PUBLIC LIBRARY,
WINCHESTER, MASS.

THE WINCHESTER STAR.

VOL LXII NO. 8 THE WINCHESTER, MASS., STAR, FRIDAY, OCTOBER 2, 1942 PRICE SEVEN CENTS

THE FUEL OIL SITUATION IN WINCHESTER

The Board of Selectmen have received from the OPA a preliminary statement with reference to the fuel situation as it affects Winchester users. While the plans at this date (Sept. 28) are announced as tentative, several points are of interest.

The reduction in oil is expected to be 33 1 3 per cent or a delivery of 66 2/3 per cent of normal consumption. However: "This one-third reduction is the minimum objective for overall consumption. Individual rations will be set within a range and the reduction for many individuals may largely exceed this figure."

Our Selectmen are urged to push the conversion of oil heating plants to the utmost.

The types of fuel oil to be rationed include Grades No. 1, 2, 3, 4, 5 and 6. No curtailment is anticipated for domestic cooking and war production, but coupons will be used for all types of oil used.

Final and official dates of registration are not yet determined. Tentatively, registration dates are set as follows: Dealers will register with local listing boards on or about Oct. 5. Individual consumers will register at the local schools in the period between Oct. 12 and Oct. 20.

Dealer application and registration forms will be distributed to individual dealers by their suppliers.

Individual consumer application and registration forms for private dwellings will be handled entirely by the fuel oil dealers. The present plan is that a supply of forms be made available to each local board for the dealers to pick up when filing their certificates of registration. However, the school system of distribution is so effective that distribution may be made that way.

Four sets of forms are to be used, classified for private dwelling up to and including three families, private dwellings four families and up, offices, stores, commercial buildings, etc. and two other forms for industrial uses and domestic cooking and lighting purposes.

WOMEN'S ALLIANCE

Tuesday, Oct. 6 is the date for the first meeting of the Woman's Alliance of the Unitarian Church. The general topic for the year is "Think on These Things" and stresses putting Religion to work in the church, community, state, nation and through literature.

Luncheon will be served at 1:15 o'clock followed by the meeting with Mrs. Theodore C. Browne, president, presiding. The speaker will be Rev. Paul Harmon Chapman, pastor of the church and his subject: "Putting Religion to Work in this Chnrch."

HITCHBORN TO ATTEND OFFICERS' SCHOOL

Sergt. Warren Cooper Hichborn, widely known Winchester boy and former Tilton School and Syracuse football and track star, is leaving today to enter the Quartermaster Corps Officers' Training School at Camp Lee, Va. He enlisted in the Quartermaster Corps early in June and has been on active duty at Camp Edwards since that time.

Paul Casey, son of Mrs. Virginia P. Casey of 2 Worthen road has returned to resume his studies at the Fessenden School West Newton.

DR. KIRTLEY F. MATHER IN WINCHESTER SUNDAY

Foremost Geologist in the Country

Dr. Kirtley Mather will speak to the young people of the Senior Forum on Sunday morning at 9:30 in the First Congregational Church parish house. This is the opening of the Forum course: "Man's Struggle for a Better World." Dr. Mather will speak on the subject "What Man Has Learned About the World in Which We Live."

Dr. Kirtley Mather is Professor of Geology at Harvard University and is Director of the Harvard Summer School. In addition to his work at Harvard, Dr. Mather has had a wide variety of other activities.

Dr. Mather, one of the foremost geologists of this day, is a popular speaker the country over and the young people of Winchester are most fortunate in having him open the Forum course. He is a remarkable speaker and will bring to us a wealth of treasures from his wide experience and rich background.

At the close of his talk, Dr. Mather will conduct a brief discussion period for questions.

All young people are welcome to join the Senior Forum.

WORLD WIDE COMMUNION SUNDAY, OCT. 4

Oct. 4, will be a significant day everywhere in the church. It will be World Wide Communion Sunday when Christians of all races and nations will gather in penitence and faith around the table of our Lord Jesus Christ.

When war is rampant in the world, Christians everywhere must maintain an unbroken and an unbreakable fellowship which will stand out in contrast to our divided and demoralized world.

Each Christian, by his presence at the Lord's Table, no matter in which part of the world he lives can bear his testimony to this abiding and continuing fellowship within the body of Christ, the Church.

PARISH PLAYERS OPEN 17TH SEASON

The Parish Players of the First Congregational Church are opening their 17th season in The Little Theatre Beneath a Spire with the presentation of the famous, all-time hit, "The Man Who Came to Dinner." As usual, the Parish Players will present three plays during the season.

Further announcements will be given, but anyone interested in this well-known little theatre group season should save the dates, and for further information apply to Mrs. Harold F. French.

WINCHESTER BOY MISSING

John "Jackie" Halligan, son of Mrs. Ellen Halligan of Washington street, and the late John Halligan, has been reported as missing by the Navy Department.

Halligan enlisted in the United States Coast Guard about five weeks ago. He is a graduate of Winchester High School and will be remembered as a former care-taker at St. Mary's Church and parochial residence as his father was before him. His many friends are hoping that future reports from the young sailor may be more reassuring.

HISTORIC OBJECTS GO TO JUNK RALLY

Winchester's American Legion Post has voted to donate their cannon to the Scrap Drive and will parade in a body to Manchester Field to make the presentation at the Junk Rally on Oct. 3. Another historic object presented to the Rally is a six pound shell from the famous battleship Maine. The bin on Manchester Field grows larger daily as patriotic citizens pile their contributions of Scrap to Scrap the Axis. Among the objects seen there are old boilers, bedsteads, gas stove, tires, tubes, children's velocipedes, scooters, and baby carriages.

The Chairman of Metal Salvage, William Cusack announced that trucks from the Highway Department are available to call for any scrap which the owners cannot transport to the field. Call Win. 0207, Winchester Defense Committee, or speak to the neighborhood Salvage Warden. Everyone is urged to contribute the scrap before Saturday. All sorts of scrap needed for the American defense effort is wanted. Metals of all sorts, rubber, newspapers and magazines tied in bundles.

The program of the Junk Rally Day will include demonstrations by all of the various Defense organizations. The Rally will begin at 3:30.

As proof of the fact that Winchester is becoming increasingly salvage minded, Mr. Cusack announced the results of the tin can collection for September. While slightly over 6000 pounds were collected in August more than 17,000 pounds were collected in September. The collection also reflects the excellent work done by the Salvage Wardens, who first started functioning this month.

"Get out the Scrap now." Mr. Cusack urged. "The vital defense industries need it immediately. Send or bring your contributions to Manchester Field and come yourself to the Rally to see what Civilian Defense is doing in your town."

SERVICE FLAGS

The Winchester Legion Post is continuing the distribution of service flags to the homes of all Winchester men in the armed forces.

Since this action was taken by the Legionnaires early in May, 1942, there are doubtless many parents and others "next of kin", whose sons or husbands were in the service. Before the Legion Post started mailing out the flags.

Such names are not included in the lists furnished by the Selective Service Board. To make the flag distribution complete, the Legion welcomes any information as to homes where flags have not been sent.

A letter or post card addressed to Winchester Post 97, American Legion, 84 Washington street, or a telephone call to Win. 1139-J will result in any missing flags being promptly supplied.

WINCHESTER AIR RAID WARDEN IN NATIONAL MAGAZINE

One of Winchester's woman air raid wardens has anonymously acquired national recognition. In one of the double page advertisements in the October issue of 'The Woman's Companion" there is a group of pictures showing women's part in the war effort.

Miss Pollee M. Phipps of Post 3-4-2 is shown in the Winchester Report Center with her warden's arm band on her arm using the private line to Beggs and Cobb ordering them to sound the air raid alarm. The picture was taken when she was substituting for one of the Chief Wardens.

WINCHESTER MEN INDUCTED

Of the group of selectees who left Winchester Monday morning 17 from Winchester and 22 from Stoneham were accepted by Army medicos for induction.

The Winchester inductees are: Dwight B. Hill, Jr., James D. Hallwartz, Joseph D. McKenna, David Livingstone, Charles D. Kitchin, Herbert L. Wood, Thomas J. Mearls, George L. Billman, Michael A. Vozzella, Podgoro Iannacci, Libonio Gaudioso, Roy D. Rivers, Ernest E. Riley, Wilfred T. DeLaurier, Gerald N. Flowers, Charles W. Gainey and Edward D. Holland.

The Star received yesterday a card from Bill Allen, well known clerk at Hevey's Pharmacy, now in the Army Air Corps at General Mitchell Field, Cudahy, Wis. He sends regards to all his friends around the center.

CALLAHAN—NOWELL

The marriage of Miss Marion Alice Nowell, daughter of Mr. and Mrs. James LeRoy Nowell of Eaton street, and James Joseph Callahan, Jr., son of Mr. and Mrs. James J. Callahan of Harrison avenue, Woburn, took place Wednesday evening at 8 o'clock in St. Mary's Church with the pastor, Rev. Fr. John P. O'Riordan, officiating. Mrs. D. Irving Reardon, organist, played the bridal music and the soloist was Miss Genevieve Shea.

Miss Nowell was given in marriage by her father, and had for her honor attendant her sister, Miss Margaret Nowell of this town. A younger sister, Miss Ann Nowell, was junior bridesmaid, and the bridesmaids were Miss Rose Murray of Lexington, Miss Evelyn Lane of Everett, Mrs. John Nowell (Margaret Powers) of Winchester and Miss Catherine Callahan of Woburn.

The bride wore a princess style gown of white satin with a court train and a conventional bridal veil. Her bouquet was of white orchids and valley lilies.

The bridal attendants all wore princess style taffeta gowns having quilted bodices and wide flowing skirts. The honor maid's was in rose and two of the bridesmaids wore honey colored gowns, the other two wearing turquoise. All wore short tulle veils to match their dresses caught to tiaras of flowers, and carried American Beauty roses. The junior bridesmaid wore a rose colored taffeta frock with matching flowered tiara and carried an old fashioned bouquet.

Edmund Keenan of Beverly was Mr. Callahan's best man and the usher corps included C. Paul Kearns, Jr. and Charles McNeil, both of Beverly; F. Kenneth Powers of Winchester and Louis McHugh of Medford.

After the ceremony a reception was held at the home of the bride's parents who assisted in receiving with the parents of the bridegroom and Mrs. Catherine Callahan of Woburn, the bridegroom's grandmother.

Upon their return from a wedding trip Mr. Callahan and his bride will make their home in Woburn.

The bride attended St. Mary's School and Winchester High School and was until her marriage employed by the United Shoe Machinery Corporation in Boston. Mr. Callahan, who is in the employ of the Boston and Maine Railroad, attended St. Mary's School and Beverly High School.

MISS POIRIER TO WED AVIATION CADET TOMORROW

Mrs. Francis Poirier of Stevens street and her daughter, Miss Marie Poirier, former teacher at the Mystic School left this week for Albuquerque, N. M., where Miss Poirier will be married tomorrow to Cadet Richard Carens, Aviation Corps, U. S. Army. The ceremony will be performed at the Army Air Training Base at Kirtland Field.

Cadet Carens is the son of Mr. and Mrs. George C. Carens of Morningside, Arlington, his father being a well known Boston sports writer. Miss Shirley Somerby gave a shower for Miss Poirier at her home on Everell road last week Tuesday evening, and last Friday evening Mrs. Poirier had an open house in honor of the bride-to-be.

OBSERVED 40TH ANNIVERSARY

Mr. and Mrs. Henry A. Goddard of 12 Wolcott road quietly observed their 40th wedding anniversary Thursday Oct. 1, at their summer home in Manomet.

Their two daughters, Barbara Coulter of Clinton and Janet Burbank of Winchester spent the day with their parents along with their son, Richard and Mrs. Goddard's sister, Miss Bertha H. Handet of Somerville.

WOMEN'S REPUBLICAN CLUB

Hon. Horace T. Cahill will address the Women's Republican Club at the first meeting in Waterfield Hall on Wednesday, Oct. 7 at 2:30 p. m.

Mr. A. C. Proctor of Melrose will show a film "The Air Raid Warden" with sound equipment.

Tea will be served by the members of the social committee with Mrs. John I. Broidy acting as chairman and Mrs. William I. Palmer and Mrs. Alonzo F. Woodside as pourers.

The condition of Mr. Harry T. Winn continues to show steady improvement.

Share Your Car

Charles R. Fish, tel. Win. 1065-R transportation for two to Monsanto Chemical Co., Everett, near Everett Station. Leave Winchester 7:30 a. m.; Everett 5 p. m.

Wanted: Transportation to Kidder Press Co., vicinity to arrive 8:30 a. m.-8:45 a. m., return after 5 p. m. Tel. Win. 1239.

Motorist wishes to team up with two or three riders to G. E. Lynn, 11 to 7 shift. Tel. Win. 1856-R.

Drive to Cambridge daily, except Sunday; vicinity Massachusetts Ave. and Albany St.; leaving 8:30 a. m. and returning 5:30 p. m. Will take passenger to arrange alternate driving with other car owners. Call Win. 0465.

Three seats, Little Building, Tuesday and Thursday at 9 a. m. Five seats, Burlington Ally, ri Friday 8 p. m., Sunday at 9 a. m. Win. 0640.

Winchester man would like transportation to Harvard Square, Cambridge, via Union Square, Somerville, daily arriving at Harvard Square at 8 a. m., returning at 4 p. m. Tel. Win. 0862.

Space available for three passengers between Winchester and Melrose. Daily trips; hour of departure from Winchester and Melrose varies. For information call Win. 0587 or Melrose 2445.

Transportation available, Winchester to downtown Boston daily, leaving Winchester at 7 a. m. Tel. Win. 1570-M.

Wanted: Two riders to River Works, G. E., Lynn, 12 to 8 a. m. Charles Johnson, 993 Main street, (no phone.)

Wanted four passengers for General Electric plant in Lynn, 7 a. m. to 3 p. m. Tel. Win. 2881-M.

Leaving Winchester 3 p. m. Monday through Friday for Marblehead. Returning at 2 a. m. Room for two passengers. Tel. 0100.

Transportation available to Boston, leaving Winchester at 4 p. m., returning at 1 a. m. Tel. Win. 1838-M.

Transportation available to Chelsea, 8 a. m., returning 5:30 p. m. 4 days weekly. Tel. Win. 1596-M. Monday, Wednesday, Friday evenings.

Rider wants transportation to G. E. Riverworks in Lynn for 8 a. m.-5 p. m. shift, or will take take two passengers for the same shift. Call Win. 0710-W.

Wanted: Transportation for one (or three) to Waltham, arrive 8 a. m., return late afternoon. Tel. Win. 1255-M.

Teacher would like transportation, Winchester to Newtonville, 7:30 a. m. and return 4 p. m. Tel. 2245-W.

Wanted: Transportation to or near M. I. T., arriving Harvard Square at 8 a. m. or M. I. T. at 8:30. Tel. Win. 1463-J.

Wanted: Transport for one from Highland avenue, Winchester, to Mass. avenue, East Arlington. Arrive about 8 a. m. Win. 0827.

Wanted: Transportation to Cambridge leaving Winchester about 8 a. m. Tel. Win. 0318.

Riders wanted to G. E., Lynn, 4 p. m. to 12 midnight shift. Wendell Nauss, 55 Water street, Winchester.

GIFTS FOR SOLDIERS

It was recently reported in the Star that a committee appointed by the Board of Selectmen to consider and make recommendations concerning a town-wide program for the sending of Christmas remembrances to all Winchester men in the Armed Forces had consulted with responsible authorities in the United States Army, and had been advised that the Army did not favor such a plan.

Dr. Charles H. Tozier, who has been actively identified with other programs for the raising of funds to send such gifts to men in service, and who had suggested the town, sponsored program for Winchester, has called to the attention of the Board of Selectmen a letter to him from the office of the Adjutant General, in which appear the following paragraphs:

"With reference to your inquiry in regard to the plan of sending packages to enlisted men of the U. S. Army, Navy and Marine Corps, from civilian organizations to which they formerly belonged, it is believed that such action on your part is highly commendable.

"The receipt of such small packages by the soldiers is a great aid in increasing the morale of the soldier. However, it is believed that the size of these packages shipped outside the limits of the United States should be limited."

The Board of Selectmen has indicated a desire that this statement receive equal publicity with the original note concerning the report of the committee appointed by them, in order to avoid any possible misunderstanding, or impediment to the work of various civilian organizations which are engaged in programs for the sending of such boxes.

The original inquiry to Army officials by the committee appointed by the Board related to a municipally sponsored program for Christmas remembrances to men in service, and the Selectmen after further inquiry are content to accept the report of their committee that such a program would be impracticable.

WINCHESTER MEN ELECTED

The 58th annual meeting of the Paint and Oil Club of New England, one of the oldest organizations in the nation, was held recently at the Oakley Country Club in Watertown.

The club, which is composed of leading national and local paint and oil men, elected Lyndon B. Burnham of Winchester to the vice presidency. Mr. Burnham, who is Eastern sales manager of Wesco Waterpaints, Inc., has served as a director pf the club for the last two years.

Floyd E. Lever, Jr., also of this town, was elected to the board of directors.

COMING EVENTS

Oct. 5, Monday, 9:45 a. m. History Group, Winchester College Club at home of Mrs. Austin T. Bunker, 5 Worthen road.

Oct. 5, Monday, 8 p. m. A. R. P. School second session at high school hall. Incendiaries and high explosives. Motion pictures.

Oct. 5 Thursday, 6 p. m. Regular meeting of Mystic Valley Lodge, Masonic Apartments.

Oct. 8, Thursday. Meeting of Mystic Valley Lodge of Masons in Masonic Apartments at 6 p. m. Supper, 6:30. Installation of officers, 8 p. m.

Oct. 6, Tuesday. Regular meeting of Winchester Lodge of Elks. Lyceum Hall at 8 p. m.

Oct. 6, Tuesday, 10 a. m. A book talk by Alice Dixon Bond, auspices of Winchester Mr. Holyoke Club at public library.

Oct. 6, Tuesday. Flower Mission. Leave fruit and flowers for train leaving at 9 a. m. Winchester Railroad Station.

Oct. 7, Wednesday, 10 a. m. Board meeting of Florence Crittenton Circle at home of Mrs. Harold R. Blanchard, 32 Calumet road.

Oct. 7, Wednesday. Meeting of Women's Republican Club of Winchester at 2:30 p. m. in Waterfield Hall.

Oct. 8, Thursday. First meeting of Winchester Branch of the U. S. S. C. A. at the home of Mrs. John C. Gilbert, 6 Stevens street, a 2:30 p. m.

Oct. 9, Friday, before 10:30 a. m. Garden flowers and plants for soldiers at Everell Hospital. Leave at the Town Hall Welfare Room. Better Homes Garden Club Project.

Oct. 16, Friday, 2:30 p. m. First regular meeting of Florence Crittenton Circle at home of Mrs. John G. Pendiman, 26 Everett avenue.

Oct. 19, Monday, 2 p. m. Needlework Guild annual meeting. Epiphany Parish House.

Oct. 19, Monday, 8 p. m. Parish House, First Congregational Church. "The America's Our Heritage." Films by Dr. Tozier. Benefit War Services. Admission free. Collection will be taken up.

CRIPPLED MERCHANT MARINE VETERAN VISITED HERE

Peter J. Hyde, 45 year old veteran of the Merchant Marine with a record of 22 years at sea, stopped off last week on his way from New York to the Marine Hospital in Brighton to visit his brother and sister, Mr. John J. and Miss Mary Hyde of 12 Maxwell road.

Mr. Hyde experienced many thrilling adventures and suffered severe hardship from the day last March when he sailed as a member of the crew of a merchantman, Russia bound from New York. His ship was attacked by a plane and abandoned, the crew being picked up the following day by an English corvette, which in turn ran out of fuel.

Once again the crew was transshipped to another English vessel, which was torpedoed the following night. Mr. Hyde was one of 41 members of the crew of 149 who got away in lifeboats, being afloat for four days in Arctic waters, suffering untold hardships and seeing many of his shipmates die.

Finally the survivors were spotted by a plane and taken aboard a Russian mine-sweeper which landed them safely ashore.

Mr. Hyde spent 2½ months in a hospital at Murmansk, suffering from exposure. Amputations were necessary for the removal of his toes and he now walks with great difficulty. German bombings drove him and others to five different places before he sailed for home on an American ship from Archangel. He expects to spend three months in the Marine Hospital where it is hoped it may be possible to provide artificial toes which will enable him to gain balance and walk properly.

Red Cross urgently needs your help in making surgical dressings. Town Hall, Tuesday, Wednesday and Thursday, 10-4.

RED CROSS OFFERS HOME NURSING COURSES

Two Classes in Home Nursing are scheduled. Miss Alice Peterson, registered Red Cross nurse, is starting a class Oct. 5, to meet each Monday and Friday from 2.45-4:45 p. m. in the Wadleigh School. This class runs for six weeks and is limited to 20.

Miss Hilda Hope, Registered Red Cross Nurse, is starting an evening class Oct. 20, meeting once a week.

For further information call the RED CROSS ROOMS, WIN. 2563.

WINCHESTER CIVILIAN DEFENSE OFFICIAL BULLETIN

In order not to interfere with the High School Football game, the Junk Rally and Civilian Defense Demonstration will start at 3:30 instead of 2:30, Saturday, Oct. 3, on Manchester Field.

PROGRAM

1. American Legion and St. Mary's Band escort Town Hall Cannon to Manchester Field
2. Cannon presented to Salvage Committee
3. Auxiliary Police Drill
4. Junior Police Drill
5. Auxiliary Firemen exhibition
6. Canteen set-up
7. Ambulance Motor Corps
8. East and West Medical Depots casualty first aid
9. Emergency Public Works Corps
10. National Anthem

All persons in Civilian Defense Organization are asked to wear their arm bands even if not participating in the activities. Bring down Junk and more Junk.

R. H. B. Smith, Chief Marshall

Approved: Harold S. Fuller, Defense Director

TO ALL CITIZENS
AIR RAID SIGNALS

1. Mobilization For All Defense Units

3 short blasts and 1 long blast (- - - ———) repeated for 4 minutes. In the daytime all traffic and public activities continue to operate normally. At night if street lights go out, private lights must be extinguished as quickly as possible, but traffic may continue with parking lights and not over 15 miles per hour.

2. Air Raid Alarm

Short blasts (- - - - - - -) continuing for 3 minutes. All traffic except emergency vehicles must stop. If street lights have not already been extinguished, private lights must now be put out at once. All persons other than those in defense units must seek shelter.

3. All Clear

A series of very long blasts (——— ———) for 2 minutes. Traffic resumes its normal speed and lights may be lighted.

Harold S. Fuller, Defense Director

TOWN OF WINCHESTER
DOG CLINIC

TO DOG OWNERS:

Your attention is called to Article III, Section 10A and 10B By-Laws of the Town of Winchester, Mass.

Section 10A. No dog shall be permitted to run at large in the town at any time unless it shall have been vaccinated against rabies within the preceding twelve months and evidence thereof shall have been filed in the office of the Police Department.

Section 10B. Any owner or keeper of a dog who violates the provision of Section 10A shall be subject to a fine of not more than ($10) for each offense.

For the purpose of complying with this law the Board of Health has arranged to conduct a clinic in the basement of the Town Hall, on Monday, October 5, from 1 to 4 P. M.

A fee of 50c will be charged to cover the cost of vaccine.

ALL DOGS MUST BE ON LEASH

By order of the BOARD OF HEALTH
Roger M. Burgoyne, M. D. Agent

The following amounts of United States War Bonds were sold during the week ending Sept. 26. The figures are as reported by all banks and the postoffice:

TOTAL WAR BONDS $12,075.00
WAR STAMPS 1,090.00

If you can't shoulder a gun... help to buy one!

JOIN THE VICTORY CLUB

This bank has made it easier for you to enlist your dollars for Freedom.

Now, you can save each pay day to buy Defense Savings Bonds by joining our Victory Club.

Resolve to set aside some part of your pay each week for U. S. Defense Bonds. As soon as your savings have accumulated, we'll issue a bond in your name and you can save to buy another. Every member of the Victory Club will receive a button, which will be your badge of patriotism to show the world you're doing your part.

Show the boys in uniform that those of us who can't stand *beside* them, will stand *behind* them!

Mutual Savings Banks of Massachusetts — Stability

Winchester Savings Bank

WINCHESTER, MASS.

WAS FORMER RESIDENT

Mrs. Margaret A. McNamara, wife of John J. McNamara, who died Sept. 30 at the home of her daughter, Mrs. Francis O'Rourke, 48 Kilby street, Woburn, was a former resident of this town. The funeral was held this Friday morning with requiem high mass at St. Charles Church, Woburn. Burial was in Calvary Cemetery.

BETTER HOMES GARDEN CLUB

On Friday, Oct. 9 the Better Homes Garden Club will again deliver garden flowers to the soldiers in Loverell Hospital.

Kindly leave them in the Welfare Room of the Town Hall before 10:30 a. m. Enough plants have been donated, so it will not be necessary to bring plants. Thank you.

Photo mailers at Wilson the Stationers.

Our New Funeral Home

THOUGHTFUL REGARD FOR AN HOUR OF SORROW

The sincerity of our efforts to assist those who come to us in their bereavement has, without question been the abiding factor in building the high regard we have in the community.

Moffett & McMullen

Funeral Directors

WIN. 1730

J. S. WATERMAN & SONS — SINCE 1832 — FUNERAL SERVICE

Local and Suburban

MRS. CARMEN CATERINO

The funeral of Mrs. Carmen A. Caterino, a native of Winchester, was held Monday morning from her late residence, 80 Rawson street, Arlington. High mass of requiem was celebrated in St. Agnes Church, Arlington, and interment was in Calvary Cemetery.

Mrs. Caterino, who died Sept. 24 in a Brookline rest home was the former Gertrude A. Mooney, daughter of Patrick J. and Mary (Haley) Mooney of Westley street. She spent her early life in Winchester but had been a resident of Arlington for the past 18 years. She was a member of the Auxiliary to Arlington Post, American Legion.

Besides her husband and parents, she leaves two sons, Thomas Caterino and Carmen A. Caterino, Jr.; two daughters, Mrs. Charlotte Ciomo and Miss Evelyn Caterino; a brother, Joseph Mooney, all of Arlington; a sister, Miss Charlotte Mooney.

RED CROSS

Beach Wagon Donated to Local Chapter

The Winchester Chapter is deeply indebted for the gift of a fine beach wagon, nearly new, which was recently bought and presented to them. It is now possible to take care of clinical calls again, and many services which used to depend upon volunteer drivers no longer available.

The very day after it was received, the beach wagon was put to service to take a member of the Marine Corps wounded in a torpedo attack, to a hospital where he could receive special treatment.

RECEIVED AN AWARD AT MELROSE FLOWER SHOW

At the invitation of the Melrose Garden Club, the Winchester Garden Club entered an exhibit at the Melrose Garden Club Flower Show Sept. 25. Mrs. Samuel B. Kirkwood, outstanding in the art of flower arranging, exhibited an arrangement of the Georgian period and received a second award. The color scheme of red and purple were especially beautiful and the arrangement had a very lovely silhouette.

MYSTIC MOTHERS' ASSOCIATION

Tonight at the Mystic School Hall the Mothers' Association will present "Mystic Mothers on Parade."

This presentation is for the benefit of the Scholarship Fund. Mrs. James M. Daschbach will provide the musical accompaniment.

DIGNITY

The Wilson Chapel is available for simple or elaborate services in dependable good taste. Over half a century of experience.

Francis M. Wilson, Inc.

Funeral Service

28 College Ave., West Somerville

SOM. 2379

Charles R. Corwin, Registered Funeral Director

NEEDLEWORK GUILD WEEK FOR MASSACHUSETTS

Governor Saltonstall, in line with Governors of 18 states is co-operating in proclaiming the week of Oct. 4-10 for Needle-Work Guild publicity. All over the country, in cities, towns and villages the good news of the Guild, and what it stands for, will be set forth. More knowledge will bring greater interest and increased membership.

In the 57 years of its existence in this country, the Guild has grown from a tiny beginning in Philadelphia to an organization with branches in almost every state, to Hawaii, the Philippines and Alaska, with approximately a million members.

Winchester may well be glad that a branch was started here 32 years ago, and through its 20 directors and about 200 contributing members is able to distribute in the community about 400 useful articles of wearing apparel and household linens.

In the midst of needs created by the War and all the appeals to help people at a distance the home-front of our own community must not be forgotten, and it is through our nursing and church welfare organizations that our annual distributions are made.

This is a "charity which helps other charities," and its appeal has never been better expressed than by President Theodore Roosevelt who said he knew of "no other national charity which did so much good with so little red tape, time and money."

The annual meeting will this year be at Epiphany parish house on Monday, Oct. 19, at 2 p. m. with Miss Hilda Hope as the speaker. Anyone who is interested may obtain further information from the Secretary, Mrs. J. A. Hersey, or the President, Mrs. Robert Armstrong.

FLORENCE CRITTENTON CIRCLE

The board of the Florence Crittenton Circle will have its first meeting of the season at the home of the President, Mrs. Harold H. Blanchard, 32 Calumet road. The bazaar committee, headed by Mrs. George Wilson, will report on its activities and the other committee heads will outline plans for the coming year.

Those attending, and enjoying morning coffee, will be: Mrs. A. Allen Kimball, Mrs. John G. Pennjman, Mrs. Warren Shoemaker, Mrs. Fred Ritchie, Mrs. Frances E. Boothe, Mrs. Harold Richmond, Mrs. Loring Nichols, Mrs. E. Ober Pride, Mrs. Kingman Cass, Mrs. J. Herbert Waite, Mrs. Fred Aseltine, Mrs. Woodford Wilcox, Mrs. Reginald Bradlee, Mrs. G. Lindrow Witham, Mrs. Walter Winship, Mrs. Geoffrey Neiley, Mrs. Harold Bostwick, Mrs. George Wilson, Mrs. Chas. Wansker, Mrs. Percy Bugbee, Mrs. Colver Dyer, Mrs. Wm. Morton, Mrs. James McGovern and Mrs. Clifford Williams.

Plans will be made for the first regular meeting of the Circle, to be held at the home of Mrs. John G. Penniman on Friday afternoon, Oct. 16.

UNCLE ELMER TO APPEAR HERE

"Uncle Elmer and his Radio Song Circle" heard Sunday mornings from 8:32 to 9 o'clock over WEEI, Boston, will present a special program of Gospel hymns on Sunday, Oct. 4, at 7 p. m. in the First Baptist Church, Winchester.

The "Song Circle" is composed of young people who work at their regular tasks every day but give up most of their Sundays and weekday evenings to bring to an enormous and appreciative audience the gospel hymns that were so popular a generation ago. They have decidedly demonstrated that old time religion still appeals to thousands and that when presented to them in the right way will get them out of bed early Sunday mornings and bring them in surging crowds to the churches.

Old favorite Gospel hymns in solo, duet, trio and quartette arrangements with a generous variety of inspirational poems will constitute the major part of the program next Sunday, Oct. 4.

There are thousands of people who listen in on Sunday mornings in appreciation of the fine work the "Song Circle" is doing for those who are numbered among the sick and the shut-ins.

A free will offering will be taken. s25-2t

WINCHESTER MT. HOLYOKE CLUB

Members of the Winchester Mt. Holyoke Club report in spite of the bustle of wartime activities an enthusiastic buying of tickets for Alice Dixon Bond's book talks.

Among early subscribers for the series which meets in Winchester Library hall at 10 o'clock on Tuesday mornings are the following: Mrs. B. Edward Zinn, Mrs. John B. Wills, Mrs. Roy a Elwell, Mrs. Waldo V. Lyon, Mrs. Chauncy L. Mitchell, Mrs. Henry B. Sawyer, Mrs. Richard W. Wyman, Miss Alice L. Robinson, Mrs. S. Frederick Calhoun, Mrs. R. W. Hatch, Mrs. Frank W. Marshall and Mrs. Frank W. Turner.

Tickets for the series which begins on Tuesday morning, Oct. 6, may be secured from members of the Mt. Holyoke group or by calling Mrs. Adin Bailey at Win. 0450-W.

O. E. S.

The 213th stated meeting of Winchester Chapter 175, Order of Eastern Star will be held in Masonic Apartments Monday evening, Oct. 5 at 5:30 o'clock, note opening hour.

Dinner will be served at 6:30 p. m. after which the meeting will reconvene at 8 o'clock at which time there will be the Official Inspection by Sister Dorothy C. Emmert, Deputy Grand Matron, assisted by Sister Deidamia E. Johnson, Deputy Grand Marshal.

ORR—WINSHIP

In Ripley Memorial Chapel of the First Congregational Church, on Saturday evening, Sept. 26, Miss Dorothy Winship, daughter of Mr. and Mrs. Walter Whyte Winship of Oxford street, became the bride of Dr. Robert Bradford Orr, Lieut., U. S. Navy Medical Corps, son of Dr. and Mrs. Charles Collins Orr of Asheville, N. C. Ferns combined with white asters and gladiolas made an attractive setting for the ceremony which took place at 8 o'clock with Rev. Howard J. Chidley, pastor of the church officiating. J. Albert Wilson, organist and choirmaster, played the bridal music.

Given in marriage by her father, the bride wore a gown of ivory satin and duchess lace with a veil of tulle caught to an heirloom cap of duchess lace. Her flowers were white gladiolas, white orchids and stephanotis.

Mrs. Charles H. Ungerman, Jr., of Centerville was her sister's matron of honor and another sister, Miss Elizabeth Louise Winship, was the honor maid. Both wore jade velveteen and grey faille dresses with velveteen hats of jade trimmed with jade and grey ostrich feathers. Their bouquets were of African daisies, Marguerites, snapdragons and acacia.

Thomas S. Morrison of Asheville, N. C., was best man for Dr. Orr and the ushers were Charles H. Ungerman of Centerville, Dr. Charles T. Nicholson of Alexandria, Va., and Dr. Winston J. Rowe of Natick.

A reception was held after the ceremony at the home of the bride which was decorated with cut flowers and ferns.

After their wedding journey Dr. Orr and his bride will make their home in Winchester. The bride graduated from the Howe-Marot School, Thompson Conn., and from the Garland School. Dr. Orr, who is on active duty in the Navy Medical Corps, is a graduate of Davidson College, Davidson, N. C., and attended the University of Virginia Medical School.

BARTON—WHITTEN

Mr. and Mrs. Robinson S. Whitten, have announced the marriage of their daughter, Miss Nancy Hemenway Whitten to Licut. Robert Durrie Barton, U. S. M. C. R., son of Mr. and Mrs. Robert S. Barton of Foxborough.

The candle-light ceremony was performed by the Rev. J. Hillman Hollistor at 8 o'clock in the evening of Sept. 26 at the Chevy Chase Presbyterian Church, Chevy Chase, District of Columbia.

The bride wore her grandmother's wedding dress of ivory faille and embroidered Canton crepe with a veil of lace that had belonged to her great grandmother.

Miss Harriet Whitten, sister of the bride, her only attendant, wore a gown of yellow faille and ecru lace that had been in her grandmother's trousseau.

William E. Barton of Foxborough was best man for his brother and the ushers were Bruce Barton, Jr., of New York City, cousin of the groom, Cadet Richard Mason and Carl Sullivan, Jr., both of Foxborough.

A reception was held after the ceremony at the home of the groom's aunt and uncle, Mr. and Mrs. Will Shafroth in Chevy Chase, Md.

Mrs. Barton was graduated from Wheaton College and attended Radcliffe Graduate School.

Lieutenant Barton is a graduate of Bowdoin College and is a member of the Alpha Delta Phi fraternity.

FAUSEY—AUSTIN

Mrs. Charles Calvin Austin of Springfield announces the marriage of her daughter, Esther Moseley, to Mr. John Rowlee Fausey of West Springfield, on Wednesday, Sept. 23, at Springfield.

Mr. Fausey was formerly for several years superintendent of schools in Winchester, later occupying a similar position in West Springfield. He and his bride will be at home after Oct. 15 at 431 Elm street, West Springfield.

ENGAGEMENT OF WINCHESTER INTEREST

Mr. and Mrs. Paul H. Kuehn of Petersburg, Va., announce the engagement of their daughter, Miss Margot M. Kuehn, to Mr. Sam Crabtree, son of Mr. and Mrs. Paul L. Crabtree of Chicago, Ill., formerly of Winchester.

Miss Kuehn is a graduate of the New England Deaconess Hospital School of Nursing and Mr. Crabtree is a student at the University of New Hampshire.

They will be married in the Unitarian Church at Annisquam, Oct. 3.

VISITING PARENTS HERE

Mr. and Mrs. Stanley W. Osgood are expected next week to visit Mr. Osgood's parents on Sheffield road.

Stanley Osgood, who has been at Stanford University, Calif., for the past four years, was called to Washington by the War Department in May. He is in the personnel department in charge of the War Orientation tests, which he developed while in Stanford.

His official duties have taken him to Governors Island, N. Y., and West Point Military Academy to lecture before the Officers and Cadets and instruct in the giving of tests. He spoke last week before the National Research Council in Washington to a distinguished group of psychologists and Army and Navy men, including Generals.

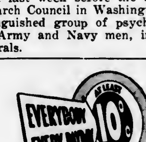

for U.S. WAR BONDS

TRASK—HAYDEN

Miss Frances Jane Hayden, daughter of Mr. and Mrs. George W. Hayden, and Ensign John Crawford Trask, Jr., Air Corps, U. S. N. R., were married Saturday evening, Sept. 26, at the home of the bride's parents on Mt. Pleasant street by the Rev. George Hale Reed. The ceremony took place at 8 o'clock in a setting of white and yellow dahlias and white candles. Mrs. Madison B. Brown of New York City, sister of the bride, played the wedding music.

Miss Hayden was given in marriage by her father. She wore a gown of white faille taffeta trimmed with lace and a finger-tip length veil which had previously been worn by her sister, Mrs. Brown. Her flowers were white roses, bouvardia and white orchids, and she also carried a handkerchief of rare old rose point lace which has been in her family for several generations.

Miss Barbara Hayden of Winchester was her sister's honor maid and only attendant. Her dress was of aqua moire taffeta and she carried a bouquet of yellow roses. Allen Andrew Dodge of Newburyport was Ensign Trask's best man.

A reception was held after the ceremony with the parents of the bride and the honor maid assisting in receiving with the parents of the bridegroom, Mr. and Mrs. John C. Trask of Rochester, Vt.

After a wedding trip Ensign Trask and his bride will make their home in Jacksonville, Fla., where the bridegroom is an instructor in the Navy Air Corps.

The bride is a graduate of Women's College of Middlebury, class of 1941 and a member of Kappa Kappa Gamma sorority. Ensign Trask prepared for college at Exeter and Cushing Academies, graduating from Middlebury, also in the class of 1941. He is a member of Delta Upsilon fraternity.

ENGAGEMENT OF INTEREST

Major and Mrs. Harold L. Etheridge of Lexington announce the engagement of their daughter, Constance, to Pvt. Virgal E. Sansing, son of Mr. and Mrs. M. C. Sansing of Bay City, Texas.

Miss Etheridge is the granddaughter of Mr. Herbert G. Etheridge of Lloyd street and with her parents, formerly made her home in Winchester. Pvt. Sansing, who has been stationed at the Bedford Army Base, will leave shortly for training at an Army Flying School.

ANTIQUES AS WEDDING GIFTS

Many young people of this generation are antique minded and appreciate antiques as wedding gifts. We have many useful and beautiful pieces which will be treasured and which will gain in value with the years. We carry a varied stock including New England furniture, antique silver, Sheffield, china and rugs. All moderately priced. Visitors always welcome. Kimball Arms Co., 221 Cambridge road, near Woburn Four Corners, Woburn, Mass. je5-tf

Wax paper at Wilson the Stationers.

SILVER ANNIVERSARY

Mr. and Mrs. Joseph D'Ambrosio of 29 Salem street, celebrated their silver wedding anniversary on Sept. 23. Good wishes and tokens of the day were received by the couple from many friends and relatives.

Second Lieutenant Pauline L. D'Ambrosio, Army Nurse Corps, daughter of the couple, cabled greetings from Australia where she is stationed with the U. S. Armed forces.

Miss Sylvia D'Ambrosio presented to her parents, in behalf of herself and her sister Pauline, a bouquet of 25 beautiful roses.

Because of the members of the family that are in the Armed forces, the day was observed quietly at home. Lieut. D'Ambrosio is the niece of Comdr. Joseph R. Barbaro, U. S. N., and a cousin of Staff Sergt. S. Avellino, U. S. Air Corps.

WILD—KIMBRO

Pvt. Robert Prescott Wild, son of Mr. and Mrs. Prescott F. Wild of Everett avenue was married on Sunday, Sept. 27 to Miss Janet Kimbro, daughter of Mr. and Mrs. H. A. Kimbro of Durham, N. C.

Chaplain Walters officiated at the military ceremony in the chapel at Camp Pendleton, Va.

Private Wild enters Officers' Training School at Camp Davis, N. C., on Oct. 10.

RUTH D. BELLOWS

TEACHER OF PIANOFORTE

Graduate of New England Conservatory of Music

Studio: 840 Mass Ave., Arlington

TEL. ARLINGTON 4963

In Winchester by Appointment

a11-tf

STUDY THE VIOLIN

I would like several Violin pupils who would like to study the Violin, not just take lessons. Have selected ten musical questions which a student should have learned at school. For the first correct answer to the questions, I will give a scholarship for a year's study. I have violins for the younger pupils which I will loan. Studio at 236 Parkway, tel. WIN. 0735-M. Walter Lincoln Rice.

o2-eow

MEMORANDA

For Safe, proper cleansing & repairing of rugs.... call

MOURADIAN ORIENTAL RUG Co.

36 Church St.

Winchester 0654-W 0654-R

The Curry School of Dancing

20TH SEASON

A Complete Dance Education By Recognized Authorities

GRACE D. CURRY—Ballroom and Social Etiquette
RUSSELL D. CURRY—Ballroom-Tap-Body Fluency
VONN HAMILTON—Ballet-Children's Hour

Studios in Arlington and Boston

76 HILLSIDE AVENUE

2400 ARLINGTON 5923

Phone or write for circulars and further information

s25-tf

ARE YOU COOKING FOR HEALTH?

A balanced diet, rich in vitamins and minerals, is essential to the welfare of our families. These food values must reach the family table unimpaired. That's why proper cooking is so important — cooking that conserves more of the nutritive elements needed for health and strength.

SAVE WITH Gas

QUICK • CLEAN THRIFTY

Nutritional cooking is easy with Gas

Steam vegetables with little or no water. Try broiling instead of frying whenever possible. Roast meats at low temperatures for tenderness, flavor and economy. You'll be cooking for health . . . and victory.

ARLINGTON GAS LIGHT CO.

522 Main St., Winchester Tel. Win. 0142

• OFFICIAL SALES AGENCY FOR UNITED STATES WAR BONDS •

ROSS AGAIN SINGLES CHAMP

Pairs with Pennell for Doubles Crown Dave Riley and Polly Kimball Take Mixed Doubles

Herb Ross, perennial champion, successfully defended his Winchester singles title, won for the fifth time last year, by defeating Dave Riley, youthful challenger in the final round of this year's tournament last Sunday morning between showers on the Palmer street courts.

It was a two way win for Ross, who paired with Al Pennell to repeat their 1941 victory in men's doubles, this year at the expense of Bob Charles and Ed Williams. Dave Riley paired with Polly Kimball, Jackson sophomore and former State junior doubles champ, to win the mixed doubles crown from the father-daughter team of Bob and Marilyn Drake.

Ross' win over Riley brought him the Winchester Tennis Association Cup for the sixth time since he first won it in 1933. His doubles win, which brought him and Pennell the Benedict cup for the second straight year, was his fifth, he having won this trophy on three previous occasions with the late Roger Pettingell.

Riley and Polly Kimball, a new combination, were generally favored in mixed doubes after their semi-final victory over Dave's father, Jim, veteran of all veterans hereabouts, and Louise (Packer) Seager, former junior singles champion.

Following are the summaries:

Men's Singles

Quarter-Final

Dave Riley beat Bud Nutter, 6— 3, 6—2.

Semi-Final

Herb Ross beat Bill Morton, 6—2, 1—6, 6—2.

Dave Riley beat Al Pennell 3—6, 6—2, 6—3.

Final

Herb Ross beat Dave Riley 6—1, 6—2, 6—2.

Men's Doubles

Quarter Finals

Herb Ross and Al Pennell beat Bud Nutter and Bob Drake, 6—3, 6—3.

Bob Charles and Ed Williams beat Wallace and Charlie Blanchard, 6—2, 6—1.

Semi-Final

Herb Ross and Al Pennell beat Jim and Dave Riley, 4—6, 6—3, 6—2.

Bob Charles and Ed Williams beat Cam Ross and Brad Hersey, 6—4, 6—4.

Final

Herb Ross and Al Pennell beat Ed Williams and Bob Charles, 6—1, 6—3, 7—6.

Mixed Doubles

Semi-Final

Dave Riley and Polly Kimball beat Jim Riley and Louise Seager, 6—4, 6—1.

Dave Riley and Polly Kimball beat Bob Drake and Marilyn Drake, 6—2, 6—2.

Fountain pens. Special 69c, at Wilson the Stationers.

BUTTERS RED HOT

Arthur E. Butters, sometimes called the State of Maine champ, continued his torrid pitching at the regular matches of the Palmer Beach Horseshoe Association last week-end, pairing with the one and only Royal P. Teele, ranking officer of the organization, to hand out "the works" to all and sundry after a rather rocky start.

It must be admitted that Arthur and Royal dropped the first match of the series to "Wild Willie" McLaughlin, the pride of Stowe, and the Association's Secretary, of all pitchers, losing the last two games after winning the first one, 25-3.

McLaughlin and the Scrivener then took on Roland "Thin Finger" Pridham and Jim Baldwin of the "double figure Winchesters," proceeding to blow higher than the proverbial kite after winning the first game, 25-8.

Butters and Teele returned to the lists and took on Pridham and Baldwin, the latter pair losing the form that had carried them to victory in the proceeding match and going down, two out of three.

McLaughlin and the Secretary then tried their luck again and after a fair early game showing, faded in the first contest and never were in the second, losing in straight games.

Mr. Teele was by this time delirious with joy, though it must be admitted that his chief contribution to his team's victory had consisted of rattling the opposition with inopportune remarks anent their pitching form. Mr. Butters, however, was as steady as the arrival of the monthly bills, hanging them on the stake with such regularity as to become exceedingly monotonous to his opponents, though not to his partner.

Pridham and Baldwin decided to try it once more, but it just was no go. Butters was too good, and always when it hurt most Mr. Teele would get himself a ringer, to his own unconcealed delight and Mr. Butters' evident relief.

Mr. McLaughlin and the Secretary congratulated the winners, but it must be admitted that both had to be coaxed a little to "put it there" with the President.

The old law of "Caveat Emptor" is all very well, but "Wild Willie" and the Scrivener both incline to that school of thought which believes the victor should do something to deserve his booty!

Big spiral notebooks. Just the thing for that A. R. P., First Aid or Nursery training course. At the Star Star Building. mh20-tf

WINCHESTER 7—SWAMPSCOTT 0

West to Treacy Pass Decided Hard Fought Game

A forward pass from Capt. Bill West to wingback Bob Treacy, in the last few minutes of the final quarter gave Winchester High a 7—0 victory over a hard fighting Swampscott High eleven last Saturday afternoon on the Shore road athletic field in one of the best football games played here in recent years.

Swampscott brought a big, hard-hitting team to Winchester and gave the local boys a slam-bang battle all the way. The blue clad visitors played rough, tough football, but the game was clearly waged and evidently enjoyed by the players of both clubs. Swampscott presented a very sturdy rushline that outplayed the locals pretty consistently, particularly with "Shiny" Amico and Dave Holmes on the sidelines, the visitors having a big weight advantage from tackle to tackle.

Amico was clipped on the fifth play of the game and received a knee injury that forced him out for the afternoon. Holmes hurt his hip and was in and out, finally giving way to Hicks, one of Coach Knowlton's watch-charm guards. When Boodakian was forced out in the second half by a kick in the face and replaced by Derro, Winchester was really outclassed in the center of the line and did well to hold the big Swampscott forwards in check at all.

Swampscott had the edge in first downs, 8-7, with Winchester leading in net yardage, 153 to 101. The locals lost 27 yards from scrimmage to six for Swampscott. In the air Winchester completed one of three passes for 14 yards and a touchdown. Swampscott made two of its eight passes good for 21 yards and had another long one nullified by a holding penalty. One of Winchester's forwards was intercepted and Captain West grabbed two visiting aerials to break up what looked like real enemy threats. The locals lost 25 yards to the officials while Swampscott lost 45, including two 15 yard penalties that really hurt, Winchester had no fumbles but Swampscott had two and both were costly. Each team had a kick blocked, but Winchester's block was nullified by an offside.

The visitors were threatening with the game hardly begun when Grant intercepted a partially deflected West pass and reached the Winchester 43. Amico was hurt on the play and Jim Kimball went in at his right tackle slot.

Paced by its flashy Captain Ring, a real running fool, Swampscott barged along to a first down on Winchester's 16.

Here Jackson broke through to get Grant for a life-saving five yard loss. Ring got back 10 in two tries inside tackle but on fourth down, five to go, was piled up by the center of the local line without gain, Winchester taking over at its 11.

Taking a lateral from West, Milliacci sprinted along the sidelines to the 46, but here the local offense bogged and West kicked short to the Swampscott 35. Swampscott started again with Ring doing most of the carrying and reached the Winchester 28 when a 15 yard holding penalty put an end to its drive.

Friberg kicked to Winchester's 15. In two tries at the line West made it first down on the 31. Milliacci added six off tackle and then took a lateral from West, being finally pulled down from behind on the Swampscott 24.

Milliacci picked up eight and Treacy and West made it first down at the 10. Swampscott lost five for invading a neutral zone, but West was stopped at the line and then the locals lost five for delaying the game. Milliacci was held at end, Treacy was thrown for a seven yard loss on a reverse and finally on fourth down with 17 to go Milliacci was again thrown for a loss back on the Swampscott 23, trying to skirt his own right end.

Swampscott really threatened soon after the opening of the third quarter when a West punt was blocked and recovered by Swampscott at Winchester's 15. Jackson broke through to get Grant for a yard loss, Ring picked up only five in two tries and on fourth down Grant's pass fell incomplete in the end zone.

Winchester drove out to its 40 where West got off a booming punt that rolled across the Swampscott goal line. Soon after the start of the last quarter West kicked to the Swampscott 25 and on first down intercepted a Swampscott pass at the visitors' 40. Giving a brilliant exhibition of sheer power and open field running, big "Monk" drove to the Swampscott four where he attempted to lateral to a team-mate. The toss was forward and cost Winchester 15 yards, the ball going back to the 19.

West drove through the tight packed eight man line for five yards, but failed to gain in another lunge at the blue wall. On third down he faded and shot a whizzing pass down the center alley to Treacy, who grabbed the ball just in front of the safety man, falling across the goal line as the latter made the tackle. Jackson easily converted at placement with Buzzotta holding.

The 215 pound Mattera ran the kickoff back from the goal line to his 24 and here Ring broke through for a gallop to the 45 where he fumbled and Buzzotta recovered. Winchester couldn't go anywhere and West kicked outside at the Swampscott 22.

Captain Ring in two tries reached the 35 and a Grant to Buchanan pass reached the 46 when linesman Wenner ruled interference. Grant tried again and completed a long heave to Anthony deep in Winchester's territory. The visitors were holding on the play, however, and the ball was brought back for a costly 15 yard penalty. A moment later West intercepted another pass and on the following play the final whistle blew.

For Winchester Capt. Bill West played a whale of a game and was easily the outstanding player on the field. Time and again he rammed through the tight packed Swampscott line on bull strength alone and his pass interceptions were very timely. Jim Kimball did a good job substituting for Amico and both Lentine and Errico did some hard tackling. For Swampscott, Captain Ring stood out and ranks with the best to play against Winchester in some time. Big Mattera, too, and the tackles, Stensrud and Wade, were strong defensively. One of the biggest crowds since Arlington used to open the local season saw the thriller.

The summary:

WINCHESTER		SWAMPSCOTT
Jackson, le		re, Anthony
Harvey, lt		rt, Stensrud
Holmes, lg		rg, Shields
Hicks, lg		rg, Terbune
Lentine e		c, Constantini
Boodakian, rg		lg, Nestor
Derro, rg		lg, Mattera
Amico, rt		lt, Wade
Kimball, rt		lt, Herurtz
Daley, rt		
Tibaudo, re		le, Murray
Farrell, re		
Buzzotta, qb		qb, Mattera
		qb, Williams
Milliacci, lhb		rhb, Buchanan
Errico, lhb		rhb, Friberg
Treacy, rhb		lhb, Grant
Murray, rhb		
DiMambro, rhb		
West, fb		fb, Ring

Score by Periods.	1	2	3	4	Total
Winchester	0	0	0	7	7

Touchdown: Treacy. Point for goal after touchdown: Jackson (placement). Referee: Garvey. Umpire: Appiani. Linesman: Wenner. Time: 10 minute periods.

SWAMPSCOTT GAME RECEIPTS BETTER THAN ANTICIPATED

Possibly because of the fine weather, the fact that Winchester won its opening game at Framingham and the fact that many people were unable to attend nearby college games because of lack of easy transportation, the local high school game drew a larger crowd than was anticipated by the management.

Five hundred and thirty-six adult tickets were sold at 55 cents each; 139 visiting students tickets at 30 cents each; 114 student tickets at 28 cents each; and 880 11 cent tickets to A. A. members and children under 12 years of age.

The total paid admissions were 1668. And the total gate receipts $465.22. Of this amount a little more than 10 per cent will be paid as a federal tax. The cost of running the game was approximately $100, including officials, police, ticket handlers, programs, posters and advertising.

All men in uniform were admitted free.

TENNIS PLAYERS IN SERVICE

An increasing number of local tennis players are with the colors, a partial list including Dick Riley, Billy Gilpatric, Hall Gamage, Bill Packer, Leo Lieberman, Bill McGaragle, Arthur Hills and Al Pennell. Pennell is the current doubles champion while Riley, Gilpatric, Gamage and Hills are former title holders.

Write Filene's or phone Winchester 2700

Filene's IN WINCHESTER

BEGINNING THURSDAY!

SALE OF WINTER-WEIGHT

"ME-DO" union suits

for girls or boys from 2 to 12 years

our $1.79 COTTON, RAYON, WOOL UNION SUITS $1.49

our $1.49 ALL COTTON UNION SUITS $1.29

CHOOSE FROM THESE FOUR STYLES

Style 1—GIRLS' 1 piece. Sleeveless, low neck. Sizes 4 to 12.
Style 2—GIRLS' 1 piece. Short sleeves, high neck. Sizes 4 to 12
Style 3—BOYS' 1 piece. Short sleeves, high neck. Sizes 4 to 12.
Style 4—BOYS' or GIRLS' 2 piece. Pants with gripper snaps. High neck, short sleeves, cotton only. Sizes 2, 3, 4, 6, 8.

$1.65 Heavy Knit Me-Do Sleepers $1.49

William Filene's Sons Co., Winchester. Phone Win. 2700. C

QUANTITY (check) cotton rayon, wool at $1.49....
all cotton $1.29....IN STYLE NUMBER....
...ME-DO sleepers $1.49....Sizes....Pink.....Blue...

NAME..... STREET.....

CITY..... STATE.....

....Charge ....Check ....Money Order ....C.O.D.

SCHOOL of MUSIC

Under the Personal Direction of

PROF. F. BARONE

Instructions in All Musical Instruments
For Band and Orchestra

Private or Group Lessons Given at Special Rates

For Information Call Winchester 2577-W
141 Washington Street

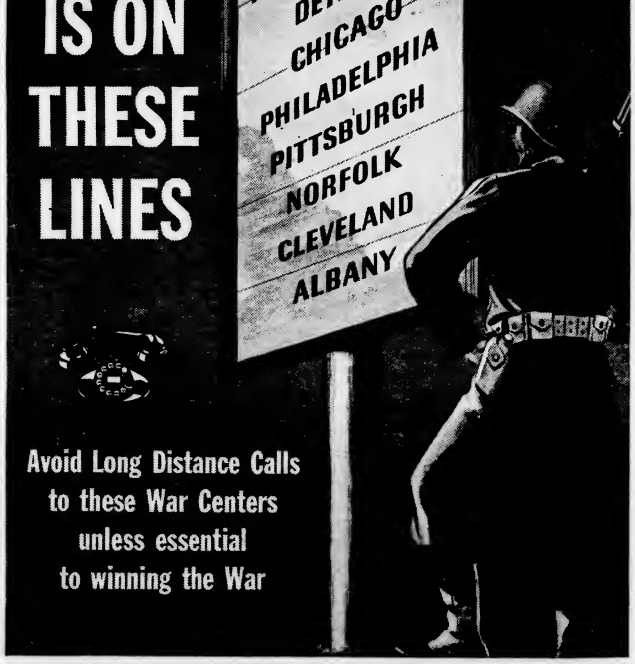

Lineup at Shore Road Field

Winchester		Lexington
JACKSON, le	re,	LAMOREAUX
HARVEY, lt	rt,	BUNZELL
HOLMES, lg	rg,	BOONE
LENTINE, c	c,	YSGANDES
BOODAKIAN, rg	lg,	JILLSON
KIMBALL, rt	lt,	MOORE
TIBAUDO, re	le,	BULLOCK
BUZZOTTA, qb	qb,	BUSA, (capt.)
MILLIACCI, lhb	rhb,	FRADETTE
TREACY, rhb	lhb,	VIANO
WEST, fb, (capt.)	fb,	McNAMARA

Kickoff: 1:30 p. m.

Referee: Hawes Umpire: Cogan Linesman: Wenner

LEXINGTON HERE TOMORROW

Kickoff at 1:30 to Aid Salvage Rally

Winchester High will play its football game with Lexington High tomorrow afternoon at the Shore road field at 1:30 instead of the originally announced 2 o'clock, the change being made so as not to conflict with the big Salvage Rally to be held at Manchester Field at 3:30.

Winchester figures to win from Lexington. The Minuteboys were none too impressive losing a 26-6 verdict to Wellesley last Saturday while the local boys were beating one of the good Class C teams in Swampscott.

Assistant Coach Mannie Palmer, who scouted Lexington, reports the Blue and Gold is big and rough, but not too finished, hitting hard and playing aggressive football.

Coach Knowlton was undecided about his left guard and right tackle posts as game time approached. Big Shiny Amico, who hurt his knee against Swampscott is not expected to start at tackle though his injury has mended nicely and he probably can play if needed. Dave Holmes, rugged left guard nursing a hip injury, will probably start, though Derro may get the nod at the last minute. Two shifts in the squad send Doug Cromwell, 170 pound fullback and Stevie Tompkins, a biggish third string center, to the tackle squad.

WINCHESTER BOYS IN COLLEGE FOOTBALL

Two Winchester boys saw plenty of service in the opening games of the college football season last Saturday, Steve Holmes getting in at right guard for Dartmouth in the Indians' surprise 17-6 victory over Holy Cross and Tony DeTeso starting at center for Tufts in the Jumbos 13-0 defeat at the hands of Bowdoin.

DeTeso, whose 150 pounds makes him one of the lightest linemen in intercollegiate football, played a whale of a game for the Brown and Blue, missing a touchdown when he tripped and fell on the Bowdoin 24 after picking a fumble out of the air. He and Dolan of Bowdoin met head-on as the latter bucked the Tufts line and the fierceness of Tony's charge knocked the ball from Dolan's arms.

SCHOOL DEPARTMENT NOTES

Last year, for the first time, the School Department invited the parents of our elementary school pupils to be present at the annual physical examinations of their children. The response was gratifying. The department again cordially invites the parents of our elementary school pupils to be present again at the annual physical examinations. The parents will be informed of the approximate time of the examinations by means of notices taken home by the children.

s25-2t

The Winchester Star

STAR BUILDING
WINCHESTER, MASS.
Theodore P. Wilson,
Editor and Publisher

SINGLE COPIES, SEVEN CENTS
Left at Your Residence for One Year
The Winchester Star, $2.50 in Advance

News Items, Lodge Meetings, Society Events, Personals, etc., sent to this office will be welcomed by the Editor

Entered at the postoffice at Winchester, Massachusetts, as second-class matter.

TELEPHONE NUMBER 0029

Only Newspaper Printed in Winchester

We are engaged in a war—a total war—more terrible and more extensive than any other in the history of the world. Our boys are scattered all over the earth, facing tremendous odds, but fighting brilliantly with all the strength and power at their command. Could any one of us resist an appeal from one of these hard pressed, smoke-grimmed lads for a bit more ammunition, a part for his plane, or a gun for his tank—if we had it to give? Those are some of the things we really are giving when we contribute our old metal. The Soldier out in the South Pacific, or in Africa, or in Iceland, needing just that extra material may well be one of our boys. Let us then get all the scrap metal there is in Winchester and take it to Manchester Field tomorrow with the knowledge that at least for the moment we are doing what we can to aid our fighting forces wherever they may be.

We took three of our new gas tickets and went down to our Camp on Cape Cod last week-end, singing our swan song and retrieving some cherished possessions to hold with us in remembrance of happier pre-New Deal and pre-War days. We had a pleasant trip. Carefully following our President's dictum of 35 miles an hour we had an open road, for everyone sailed by us and we had clear driving space. Still old fashioned, we forgot that this 35-mile an hour driving rate was in New Deal figures and not in the simple arithmetic we were taught in the old Highland School. We found our Camp in good condition. Not visited since early spring, it has been used by various friends in service from Edwards and Washburns, not to omit the bride and groom. (The bugs Helen, were a form of "lady bug," harmless tho plentiful. The Little Woman swept them all up.) The place (we thought) was clean and thanks to "Shelly" Hamilton our grass had been cut. Our old friend Myles Standish, has given up his eggs and all else but gasoline. For seventeen years we got those delicious, clover-fed eggs from him (and raspberries even into December). Mrs. Spaulding, down on the straight-away, a former Winchester resident, has closed her stand, and we missed her wonderful bread. Her husband, the fellow who says, "just hot; my wife just took it from the oven," reported a wonderful season. They are visiting their daughter, and may go to Florida. Down at Buzzards Bay, Arthur could give us nothing but two one-claw lobsters. Prices so high, fish so scarce and demand so great, he is thinking of closing up. So we had one-claw lobsters. We got a jar of beans however from Myron—which is something we do not have at home, and found a new hennery. The Middleboro melons at Algers were just as delicious as way back in 1925. We did not dine out at Camp. So far as we know we were the only place on the coast not restricted, but with Washburn's Island a glow of night-long lights, we had only to exercise a slight flight of fancy to imagine ourselves off Cottage City on a Saturday night. Commando boats of every description, drumming over the bay night and day like a gigantic swarm of mosquitoes, and soldiers, soldiers everywhere gave ample realization of War at first hand. We thought we might have to obtain a pass to go into the Island and were prepared to make a trip to Woods Hole previous to trying out the comfortable sun porch bed, but either they remembered us, or just considered us harmless, and we were not questioned, and enjoyed as much freedom as we were inclined to take. Myron's store has blossomed out into a complete emporium, with two large additions, booths, meals and the Post Office heralded by a neat sign announcing the headquarters of the ancient village of Waquoit. Good old Clarence came around as usual and entertained us with summer news. Clarence seems to be weakening. That job he had at Edwards, pulling down $75 a week, seems to have something. He is working for Harry Davis at his boat yard, but is considering going on a "project." He is undecided whether he will pay up his back union dues or just join up again. Horace did not come around He is still busy at Daniel's Island, but Bill Sheldon, who collects the junk from the Island, was in, and we were quite gratified in giving him a sizeable pile—inside and out. He is a good trencher man. Cabe Sanborn would be delighted to know that his old clay pigeon gun and his old spare tire holders which came off that sporty Mercier car will go to help swell the Falmouth tonnage. Isolated as we were, we depended on the radio for news and entertainment. It was most unsatisfactory. We wonder how many of our boys in service, isolated as we were, enjoy that constant blurb by politicians, public officials and show girls, announcing how much money we are spending, how much material we are turning out and how we are winning the war. We hope they do. There was enough of it. Second of importance was the condemnation of the farm bloc and its fight for 110 or 112 parity. The Administration, we constantly heard, was winning this great victory and saving the Nation. The nefarious farmers were going down in defeat. We heard nothing of Labor nor the Union. We don't pretend to know a thing about this farm controversy. As we see it, it is a herring drawn across the trail to quiet the Union. Evidently the Union has the great majority of votes, so on a show-down the farmers have got to take what is given them and like it. From our acquaintance with farmers here in New England they never have had such-a-much. If they have been able to keep up with the mortgage, they are prosperous. We get up mornings at 6:30, but we would not swap with the farmer who gets up at 3 to milk, works all day and brings in the wood before he turns in at 9. When a high school boy can join up with the gang and get a job at 50 "bucks" a week sitting around for 40 hours, we wonder how much the farm boy can get. It recalls to mind the story recently heard of school boys being recruited to pick apples. They immediately struck for 60 cents an hour—and produced labor pamphlets to back this pay up. As it took one man to oversee each three boys, the farmer gave up and let the apples rot. This seems to be a "money" War in every respect. Get what you can. If the Unions can pull down $85 to $100 a week, who can blame the farmer for wanting more? We bet there are few New England farmers who ever got that much every Friday night. The way food is being rationed and the fruit and vegetables rotting on the ground, the farmers may have an argument after all. Our friend Frank Souza, whom we stood-up with when he got married in the little Methodist Church at West Falmouth, gave us a big bag of delicious and perfect tomatoes. He would take no money. "They are just rotting" he said. "No one to pick them and no place to sell them." Our sympathies are with the farmers. We may get to the Cape once more, for our water is still on. If we do, we have the comforting assurance of the Lieutenant, who says the General will send the command car over to the station any time we can make it. Hot Dog!

MANY WINCHESTER SPONSORS

Many Winchester friends of the Salvation Army witnessed the launching of the Carrier "Salvation" during the dinner that opened the Greater Boston Annual Maintenance Appeal of that organization at the Boston Chamber of Commerce, on Tuesday evening, Sept. 29. Inspired by the colorful and patriotic program, the Winchester sponsors are more and more determined that the 1942 financial campaign in this community shall be of the Over-the-Top variety.

In the meantime, an appeal letter, signed by William N. Beggs, an attorney, and chairman of the Winchester sponsoring group, has been received by many former donors and new friends of the Salvation Army.

The letter reads in part:

"To keep the Home Front Strong, to assure succor to those in need, I invite your particiipation in the Salvation Army's Annual Maintenance Appeal in Winchester. Your help will bring about the continuance of the Army's day and night service in war, in disaster and in the assuaging of distresses that come to men and women on the Home Front.

Mr. Beggs, heading the men and women sponsors asks that every effort be made for old and new friends to hand or mail their donations to the campaign treasurer. He is G. Dwight Cabot of the Winchester Trust Co.

This year's sponsors also include: Earle E. Adrews, Ralph H. Bonnell, Rev. Paul H. Chapman, Rev. Howard J. Chidley, Mrs. Gerald D. Curtis, Ernest Dade, Harry E. Damon, Jr., George T. Davidson, chairman of the Park Commission; Horace T. Ford, Mrs. Don S. Greer, Mrs. Paul H. Howard, Charles E. Howe, William A. Kneeland, president of Winchester National Bank; Miss Corinne Mead, J. Henry Miley, James J. Quinn, superintendent of schools; Harris S. Richardson, State Senator; Mrs. Horace S. Ridley, Rev. R. M. Rushton, Leslie J. Scott, Dr. Richard W. Sheehy, Harold J. Slack, Mrs. Frances K. Wallburg, T. Price Wilson and Mrs. Henry E. Worcester.

SELECTIVE SERVICE NEWS

The Local Selective Service Board has been advised during the past week of the enlistments in the armed forces of the following men who are residents of Winchester:

Paul A. Capone, 52 Harvard street, enlisted in U. S. Navy.

Joseph M. Connolly, formerly 20 Border street, enlisted in U. S. Coast Guard Reserve.

Timothy J. Connors, 103 Loring avenue, enlisted in U. S. Coast Guard Reserve.

Harry G. Davy, Jr., 23 Everett avenue, enlisted in Army. Enl. Res. Corps.

John P. Gleason, 13 Pine street, enlisted in U. S. Army.

Carmine J. Luongo, 46 Florence street, enlisted in U. S. Coast Guard Reserve.

Alfred R. Pennell, 2 Palmer street, appointed Lieut. (jg) in U. S. Naval Reserve.

Wm. E. Ramsdell, Jr., 6 Summit avenue, enlisted in U. S. Navy.

David T. Schneider, 21 Winthrop street, enlisted in U. S. Army.

Joseph W. Stone, 38 Brookside avenue, enlisted in U. S. Army.

Harold P. Sullivan, 124 Forest street, appointed Lieut. (jg) in U. S. Naval Reserve.

Alfred N. E. Tompson, formerly 17 Kendall street, enlisted in U. S. Navy.

William W. Towner, 16 Everell road, enlisted in U. S. Naval Reserve.

Photo mailers at Wilson the Stationers.

SAVILLE AND KIMBALL
Funeral Service
ARLINGTON 1634 WINCHESTER 0200

A distinctive service always attended by a capable staff to serve your best interests.

established 1920
39 CHURCH ST. WINCHESTER ● 418 MASS. AVE. ARLINGTON

CHRISTMAS MAIL FOR MEMBERS OF ARMED FORCES ABROAD

Christmas parcels and Christmas cards should be mailed during the period beginning Oct. 1 and ending Nov. 1, 1942, the earlier the better, and each gift parcel should be endorsed "Christmas Parcel."

In view of the urgent need for shipping space to transport materials directly essential to the war effort, Christmas parcels shall not exceed the present limits of 11 pounds in weight or 18 inches in length, or 42 inches in length and girth combined. Not more than one Christmas parcel or package shall be accepted for mailing in any one week when sent by or on behalf of the same person or concern to or for the same addressee.

Owing to the great distance this mail must be transported, and the handling and any storage it must undergo, it is absolutely necessary that all articles be packed in substantial boxes or containers and be covered with wrappers of sufficient strength. Furthermore, as each parcel is subject to censorship, delay in the handling may be minimized by securing the covering of the parcel so as to permit ready inspection of the contents.

No perishable matter should be included in any parcel and intoxicants, inflammable materials (including matches of all kinds and lighter fluids) are unmailable.

Addresses must be legible and complete and each parcel or card should bear the return address of the sender.

Vincent C. Ambrose,
Postmaster

WINCHESTER WAR PRICE AND RATIONING BOARD, 346

Note attached list of newly elected members of the Rationing Board. These members were present at last night's meeting and took the oath of office. This brings the membership to nine. The Board was reorganized and divided into panels for the purpose of handling certain articles being rationed.

Chairman: Alvin M. Litchfield
Vice Chairman: Elliott F. Cameron
Administrator: George W. Franklin
Price Control: Frank P. Hurley, Edward W. Berry, Harold K. Elliott. To meet Friday nights.
Gasoline and Fuel Control: Alvin M. Litchfield, Elliott F. Cameron, Thomas P. Salmon. To meet Wednesday nights.
Tires and Tubes, Sugar, Typewriters, Bicycles and Rubber Boots and Shoes and other Commodities: Daniel A. Murray, Arthur S. Harris, William J. Croughwell. To meet Monday nights.

New Members

Arthur S. Harris: 4 Hillside avenue, 50, married, office manager, Boston Chamber of Commerce. Former member of Rationing Board. Former chairman of Selectmen and School Committee. Past Commander American Legion Post.

William J. Croughwell: 22 Ravine road, 54, married. Assistant vice president and purchasing officer, First National Bank of Boston.

Frank P. Hurley: 65 Westland avenue, 45, married. Attorney at law with offices in Boston and Winchester. Head of B. P. O. E.

Edward W Berry: 5 Stratford road, widower, 69, lumber merchant, former member of Selectmen.

Thomas P. Salmon, 128 Church street, 42, married. Trust officer, Old Colony Trust Co., Boston. Graduate of law school. LLB degree.

Harold K. Elliott, 14 Linden street. 46, married.. Head gardener.

MEMORIAL PLAQUE PRESENTED

The Winchester Lodge, 1580, of the Order Sons of Italy in America held a very impressive ceremony on the past Sunday afternoon at the lodge quarters, when their Venerable John A. Volpe presented to the lodge a Memorial Plaque for the memory of the deceased brothers of the lodge.

Dr. Angelo Maietta served as chairman for the occasion, and spoke very highly of the generosity of Mr. Volpe in presenting the marble plaque to the lodge. The plaque is constructed of solid marble on which are mounted bronze inscriptions as follows: "In Memoriam," "Members of the Winchester Lodge, 1580, Order Sons of Italy in America, who have been called to the far beyond." The name of Frank Zaffina is the first name attached to the plaque.

Assistant Venerable Angelo Tofuri accepted the gift from Venerable Volpe while ex-Venerable Carmen Frongillo gave a brief outline of the great part played by Brother Zaffina in the organizing and developing of the Winchester lodge.

The main speaker was Rev. Fr. John O'Riordan, pastor of St. Mary's Church, who also led the gathering in prayer for the deceased Brother.

-- LOANS --

FOR THE FOLLOWING PURPOSES:

Conversion of heating equipment from Oil to Coal.
Purchase and Installation of storm windows, doors, weather stripping and insulation.

Liberal F. H. A. terms with repayment in monthly instalments up to 36 months.

Purchase next winter's supply of coal NOW

We will loan money for this purpose as well as for Medical and Hospital Expenses, School Tuition Fees, etc.

Telephone Winchester 1320 - 1321 for details

WINCHESTER NATIONAL BANK

MEMBER FEDERAL RESERVE SYSTEM, FEDERAL DEPOSIT INSURANCE CORPORATION

7-9 CHURCH STREET TEL. WIN. 1320 - 1321

MOTHERS' ASSOCIATION

Washington-Highland Chapter

The Washington-Highland Chapter of the Mothers' Association opened its 1942-43 season on Tuesday afternoon, Sept. 22, with a well attended tea for the teachers. Mrs. George I. Chatfield, president of the Chapter, welcomed the teachers with a special greeting to the new members of the staff. Each teacher was presented with a corsage of tea roses. A delicious tangy punch and dainty tea cakes were served by Mrs. Victor Moses, assisted by her able social committee.

Mrs. Chatfield urged every one present to support and advertise the next meeting which will be held at the George Washington School on Friday, Oct. 23, at 3 o'clock. Miss Marjorie Shepherd, a well known professional reader and impersonator, will do a cutting from a popular play and several short sketches. Refreshments will be served and a grand prize awarded.

Proceeds will go toward the Scholarship Fund. Mrs. K. Foster Cleaves is in charge of tickets. Everyone is invited.

BIG SCRAP PILE IN HIGHLANDS

The big scrap pile in the Highlands at the junction of Clematis and Forest streets is attracting the attention of everyone passing that way.

Just about everything is in the heap, including two automobiles, an all metal safe, eight lawn-mowers, a big gas stove, several oil tanks, scooters, baby carriages, bird cages and lunch boxes.

One of the automobiles, both of which are painted red, white and blue, with appropriate messages like "one way ride to Hirohito" and "One way to Berlin-Rush", was donated by Warren Osborne and the other was towed home from Woburn by Richard Sullivan and Ralph Collander. Alfred J. Higgins and Sullivan conceived the idea of the scrap pile, which will swell the collection at the local salvage rally Saturday, and have collected most of it. The safe bears the legend, "Sweatshirt for Adolph!" Here's hoping!

HIGH SCHOOL CAFETERIA HELPS WAR EFFORT

Under the direction of Mrs. Mary Manzie, assistant to the dietician, the staff of the high school cafeteria are finding many ways to contribute to the war effort. Besides salvaging cooking fats and over 100 pounds of tin, they are making wide use of corn syrup to reduce sugar consumption.

The complete staff, besides Mrs. Manzie consists of Mrs. Bridget Maguire, Mrs. Mary Flaherty, Mrs. Josephine Meskell and Mrs. Ann Little.

OCT. 27 TO BE FRESHMAN NIGHT

Plans for Freshman Night, an innovation this year, will shortly be announced by Principal Samuel Graves of the High School. The purpose of the gathering will be to acquaint the parents of the Ninth Grades with the faculty of the school.

All parents of high school freshmen are urged to save the evening of Tuesday, Oct. 27.

We have the new Total War Battle Map in colors by Ernest Dudley Chase, artistic and practical. 50 cents at the Star Office.

INSURANCE ON GUARD

Insurance policies are on guard twenty-four hours a day — every day of the year! And that's of vital importance during this national emergency.

DEWICK & FLANDERS, Inc.
INSURANCE
148 State Street Boston
TELEPHONE LAFayette 5730 BRANCH EXCHANGE
s25-2t

SELECTIVE SERVICE NEWS

The Local Selective Service Board has been advised that, out of the 48 men who went forward for Army Physical Examination on Monday, the 28th of September, 40 passed the physical requirements for service in the U. S. Army, and eight were rejected. The men who were accepted were sworn in the U. S. Army and transferred to the Enlisted Reserve with instructions to report to their Local Board at 7:30 on the morning of Saturday, Oct. 10, for transportation to Fort Devens, where they will be formally accepted in the Army.

Dwigh B. Hill, 71 Middlesex street, approved as a volunteer officer candidate, also James D. Halwartz, 20 Brookside avenue and Charles E. Kitchin, formerly of 10 Winthrop street, declined to take the 14-day furlough which was offered them and they entrained immediately for Fort Devens from the Induction Station.

The Local Board sent forward for induction five colored registrants on Wednesday, Sept. 30, and have been advised that the following men passed the Army physical requirements:

Patrick C. Garner, 644 Main street, William R. Guy, 48 Spruce street, Charles B. Kirby, Jr., 35 Harvard street. They will be transported to Fort Devens at a date to be announced later.

HIGH SCHOOL SOCIAL STUDIES

Social Studies teachers in the high school held their first meeting of the school year on Wednesday afternoon at 2:30 p. m. Those present included Mrs. Stacy, department head, Miss Hall, Principal Graves, and Messrs. Cooper, Shutts and Smith.

A short discussion of department problems relating to equipment and marks preceded a general discussion of the question, "What can we do to increase the effectiveness of our teaching with regard to the present situation?"

Following this discussion, Mrs. Stacy reviewed the new book, "Education for Democratic Survival" by Walter E. Myer and Clay Coss. This book is one of the most challenging and provocative of recent publications dealing with the problems of education in a world at war.

THE LIONS ROAR

Well, boys and gals, the ol' Lion found himself a new den for the Sept. 28 meeting, none other than Randall's on Mt. Vernon street.

Due to unusual circumstances, several of the lads missed a swell dinner. The meeting was informal, with no official business. Instead, ladies' night was declared and among the guests were Mr. and Mrs. Ray Thomas of Eaton street.

Following the grub, which was tops as afore mentioned, the gang roused the neighborhood as they returned to the business den of the King Lion. There they boisterously settled themselves as Lion Leo Garvey set up his equipment to show pictures, in full color, no less, of Father Flanagan's Boy's Town. Leo preceded the show with an interesting discourse on the administration of the incorporated City of Boy's Town, and followed this show with equally interesting pictures of the Elks' Convention and associated trip.

By popular demand, his pictures of Prince Edward Island were reviewed. We're sure that if Leo ever leaves the field of law, Hollywood will find a place for him as an ace cameraman.

Joining the meeting at the famed optometrist's office was Mr. O. E. Sweet. We wish we could see more of him at our meetings, for the whole meeting.

The whole pack of the Kings of the Jungle retired to their respective homes about mid-evening with lusty roars and not silent well wishes.

Now, what the ol' Lion really wants to know is, where the . . . were the rest of those cubs, particularly the ones who promised to come but didn't? Come on in, the food is fine.

M. C. W. G. NOTES

The first regular meeting for the winter season will be held on next Thursday evening at the home of the Treasurer.

Report of the last State meeting will be read.

Guild Day at Miramar Mission House will be held Oct. 18 and all members and friends are welcome.

Wax paper at Wilson the Stationers.

WHO cares if travel's been curtailed—when you can have so much fun in the home *you own*? Yes, it's possible for you to entertain *in your own home* this fall—with the monthly cost no higher than rent! We'll be glad to explain to you our monthly repayable home loan service—advise you on the home you're planning to buy—if you'll just drop in soon.

Winchester Co-operative Bank

19 Church Street, Winchester

HELP WANTED

MAN—Deneft deferred, for general work at poultry plant. Harrow Poultry Products, 126 Main street, Reading. Tel. Reading 0410.

WANTED—Part time chore man. Tel. Win. 0018 after 6 p. m.

WANTED—Woman to take care of children, Wednesday afternoons, 1-5:30. Tel. Win. 0690.

FEMALE HELP WANTED—Sensational new Christmas Card money-makers. Sell gorgeous designs, embossed and with sender's name—50 for $1. Make 50c on $1 "FEATURE" Assortment. Many others. Samples on approval. Priscilla Studios, 216 Tremont street, Dept. 60, Boston.

WANTED

POSITION WANTED—Office position in Winchester, Woburn, Medford, Arlington or Stoneham, by young woman 25, where good appearance, ability to meet people, cheerful co-operation and dependability are appreciated. Credit Bureau, filing and telephone experience, some stenography and typing, salary not less than $20 per week. Write Box L, Star Office.

WANTED—Couple with excellent references wishes furnished house or apartment for the winter, must have fireplace and garage. Please write, giving location, price, and details regarding rent. Box W, Star Office. a25-31

WANTED—Window washing, putting on storm windows, cleaning up leaves and care of furnaces. McKenna Bros., tel. Wob. 0856-J. o3-2t*

BOARD AND ROOM WANTED—Private family, board elderly Catholic mother, good health, two weeks or more, daughter away, pay well according to accommodations; references exchanged. Write Box B, Star Office.

FOR SALE OR TO LET

WINCHESTER—Sheffield Road, 9 room frame, single, oil heat.
WINCHESTER—Wildwood Street, 2½ story dwelling and garage, oil heat.
MEDFORD—Gray Street, Brooks estate, 7-room single, one-car garage.
Pine Ridge Road, 9-room brick-stucco, single, 2-car attached garage, oil heat.
NEWTON—Marlboro Street, 7-room brick single, 1-car garage, attached, oil heat.
PEMBROKE—Furnished summer cottage in pine grove on lake, 40,000 sq. ft. land.
WESTON—8-room single, oil heat, 2-car garage, 26,000 square feet, land.

Also Foreclosed Properties For Sale

Thomas I. Freeburn, Agent
And Property Management
TEL. CAPITOL 8947 or WIN. 1419 123-tf

FOR SALE

FOR SALE—15 room house in Melrose, all improvements, two baths, large lot of land, conveniently located. Write Box J, Star Office.

FOR SALE—G. E. refrigerator. Tel. Win. 1002-J before 10 a. m.

FOR SALE—Gas stove with circulating heater, practically new. Tel. Win. 2133-R.

FOR SALE—Small antique French mirror with candle scones, easel back $50; light weight Oriental rug 10x5, $50; baster pitcher. Tel. Win. 2220-M.

FOR SALE—Girls' English tweed coat, hat and leggings, size 7, excellent condition, resemble. Tel. Win. 0877-J.

TO LET

FOR RENT—Six rooms, first floor apartment, gumwood finish, beam ceiling, hot water heat, garage, near cars and Oakley Club. Call Watertown 6899.

FOR RENT—In Melrose, two unfurnished heated rooms in attractive home; electric grille, private bath; rent $45 per month. Tel. Melrose 1349-J.

FOR RENT—Two rooms and bath, partially furnished, handy to buses, trains and center. Tel. Win. 2433.

FOR RENT—2 or 3 transients, 1 or 2 winter season guests, large front room, gas log fireplace, kitchen privileges, central location, near center. Tel. Win. 0963-J.

FOR RENT—Near Wedgemere Station, a room with private connecting bath. For particulars call Win. 1834-W.

FOR RENT—Garage in vicinity of Mt. Pleasant street. Tel. Win. 2568-M.

LOST AND FOUND

FOUND—Moncrel toy Spitz, female, light tan, in vicinity of Parkway. Also home wanted for black Persian mother cat and four kittens. Apply M. S. P. C. A., Winchester Shelter, 432 Washington street, tel. Win. 1962-R.

MISCELLANEOUS

NURSING HOME—For elderly or invalid persons, best of food and care. Tel. Melrose 3188.

Carter's New American Blue Ink Wilson the Stationers.

EPISCOPALIANS PLAN FLYING FAIR

Buckle on your parachute and come to the Flying Fair at the Church of the Epiphany on Nov. 6. The Flight Commander, Mrs. John Lynch, and her assistant, Mrs. Maxwell McCreery, have planned a novel and entertaining Fair.

The parish house will be converted into an airplane with flying insignia and propellers through the work of the decorations committee under Mrs. George Marks. The committees in charge of the various tables will be dressed as stewardesses and a box luncheon similar to those served on planes will be served at noon by Mrs. J. Stanley Barnes' committee.

One compartment of the plane will be occupied by the fortune teller, Marie Harding, who was so successful at the En Ka Fair this spring.

Small children may be left in care of an able stewardess, Mrs. Charles Butler. A nominal fee will be charged. Mrs. Butler's committee will provide toys and games to amuse their charges.

The Episcopalian Fairs in the past have always been famous for their gift tables and this year there will be a wider assortment than usual. Mrs. Reisner of the Symmes Corner Group has already acquired a large assortment of hand made gifts from her committee members who have worked throughout the summer.

Each Tuesday between now and the Fair there will be a table in the parish house where donations for the Fair may be left. Such tables as the preserves and jellies, used toys, white elephants and the $1 gift table are especially desirous of contributions.

Help keep the Fair Flying.

BOMBER NAMED FOR FORMER WINCHESTER MAN

A medium bomber, purchased by the proceeds from the first war bond auction held in Philadelphia, has been named the Hunnewell, in honor of Capt. Norman F. Hunnewell, fruit and produce auctioneer in the Quaker City for the past 20 years and a former well known resident of Winchester.

The auction was held recently at the Philadelphia Terminal Auction Co. and was attended by about 200 grocers and produce buyers. When the bidding seemed to lag at the $129,000 mark Roos Wallis, 4-party state administrator of the Treasury Department's War Savings staff, told those present that if they would boost the figure to $150,000, that would buy a medium bomber which they could name.

Within a few mintes the goal was reached, and it was as quickly decided to name it for Norman Hunnewell, who incidentally has recently joined the Army.

FLOORS
NEW FLOORS LAID
OLD ONES RESURFACED
Call GUY F. MERENDA
TEL. WIN. 1774 n21-tf

Tel. Win. 2038 Locatelli Building
MARIE E. FOLGER
Distinctive Dressmaking and Remodeling
Hours 9 to 4:30 p. m.
Wed. 9 to 10:30 a. m.
Sat. 9 to 1 p. m.
540 Main Street Winchester, Mass.

THOMAS QUIGLEY, JR.
CONTRACTOR
CEMENT AND STONE MASON
MOTOR TRANSPORTATION
Power Shovel Air Compressor
Road Roller Drilling
Concrete Mixer Blasting
Tractor Rock Excavating
Granolithi Walks and Driveways

WINCHESTER JUNK
Newspapers, magazines, rags, tires, tubes, batteries, brass, copper lead and iron
Lexington 0400
BEN BERMAN ap3-tf

CHURCH SERVICES

Sunday, October 4, 1942

CHURCH OF THE EPIPHANY

Rev. Dwight W. Hadley, Rector. Rectory, 3 Glengarry. Tel. Win. 1264. Parish House, tel. Win. 1922.

Sunday, Oct. 4, 8 A. M.—Holy Communion.
9:30 A. M.—Church School.
11 A. M.—Holy Communion and Sermon.
11 A. M.—Kindergarten and Primary Department.
4 P. M.—Sherrill Club.
5 P. M.—Young People's Fellowship. Speaker: Mr. John Woodruff.
Tuesday, Oct. 6—Sewing meeting for Red Cross. Surgical Dressing. Box luncheon, 12:30.
Wednesday, Oct. 7: British War Relief sewing.

SECOND CONGREGATIONAL CHURCH

Corner of Washington Street and Kenwin Road.
Mrs. Rony Snyder, Supt. of Sunday School.
Mrs. Anna Lochman, Musical Director.
Mrs. Viola Foskitt, Clerk.

Sunday School, 9:30 a .m.
Morning Worship 11 a. m. Preacher: Rev. Charles Crooks.

FIRST BAPTIST CHURCH

Rev. R. Mitchell Rushton, Minister, 18 Park Avenue. Tel. Win. 0225.
Miss Dorothy G. Swain, Director of Young People's Work, 124 Mt. Vernon street. Tel. Win. 0628-M.
Mrs. Stanley B. Kinsley, Church School Superintendent, 1 Winthrop street, Stoneham. Tel. Stone. 0637-R.
Mr. Arthur Flemings, Choir Director.
Mrs. Malcolm C. Wilson, Junior Choir Director.
Mrs. Frederick C. MacDonald, Organist.

World-Wide Communion Sunday
Sunday, 9:30—Church School for all departments above the beginners.
9:30 A. M.—Women's Bible Class. Teacher, Frederick S. Emery.
9:30 A. M.—Everyman's Bible Class.
10:45 A. M.—Public Worship. Sermon by the minister, Rev. R. Mitchell Rushton entitled: "Living Bread for a Dying World." World Wide Communion Sunday. Every member of the church is requested to be present and bring a friend. Our goal 100 per cent present Sunday. Special music by the vested choir of the church.
10:45 A. M.—Beginners Department in the primary room. Children under 6 cared for during the morning service.
6:45 P. M.—Young People's Society. The group will meet in the church parlor 15 minutes early in order to attend the Uncle Elmer Song Service in a body.
7 P. M.—Uncle Elmer's Song Circle. There is a real treat in store for all who attend the service Sunday night. Uncle Elmer of radio fame will present the Gospel in song, prayer and story. The public is cordially invited. This service is sponsored by the Philathea Class.
Monday, 7:30—First session of the Judson School of Leadership Education at the Green Street Baptist Church, Melrose.
Tuesday, 3:30—The Junior Choir will hold its first rehearsal in the social hall. The age group will include boys and girls from 9-14 only.
Wednesday, 7:45—The Friendly Hour Mid-Week Service will be resumed, with the pastor in charge. Subject: "Teach Us to Pray." This talk is the first in a series of four on the subject of prayer.
Thursday, 8—The Men's Club presents the Harvard football motion pictures. The Winchester High School football team and its coaches will be guests of the evening. Refreshments. Silver offering.
Friday, 7:30 P. M.—Senior Choir rehearsal.

CRAWFORD MEMORIAL METHODIST CHURCH

"A Friendly Church by the Side of the Road"
Rev. Roger F. Whitehouse, Minister.
Residence, 30 Dix Street. Tel. Win. 0639-M.
Mrs. Hnrria G. LeRoy, Director of Church School.
Mr. Edmund M. MacCloskey, Organist and Choir Director.

Sunday, Oct. 4.
9:30 A. M.—Church School classes.
10:45 A. M.—Beginners and Primary Department.
10:45 A. M.—Morning Worship service. Celebration of the World-Wide Communion sacrament. The pastor will preach on the theme: "Hold Fast This Faith." The Senior Choir will sing two anthems: Lo, A Voice to Heaven Sounding, Bortniansky and Snow's Grant We Beseech Thee.
Organ selections by Mr. Edmund M. MacCloskey will include Debussy's Romance as the prelude and Marchant's Communion Meditation for the postlude.
5 P. M.—The Methodist Youth Fellowship at the parsonage. "Our Week at Lasell Institute" will be described by our delegates, the Misses Betty Griffiths, Natalie Larsen, Ruth Morrow, Doris Roberts, Helen Thomas and Jean Wilson. Recreation and refreshment period will follow.
8 P. M.—The Young Adult Group will meet at the parsonage with the minister and his wife in charge of the program.
Wednesday, 8 P. M.—10-40 Club Steering Committee meeting at the parsonage.
Thursday, 1:30 P. M.—Dessert served for the members of the W. S. C. S. and their friends preceding the regular meeting at 2 p. m. of the Woman's Society which will be addressed by Mrs. Pitirim A. Sorokin on the timely subject: "Facts We Should Know About Russia."

FIRST CONGREGATIONAL CHURCH

Rev. Howard J. Chidley, D. D., Minister. Residence, Lewis Road.
Miss Evelyn Scott, Director of Religious Education.
J. Albert Wilson, Organist and Choirmaster. Church telephone Win. 0328.

Sunday, 10:45 A. M. Dr. Chidley will preach on "Faith, in a Time of Crisis." The Sacrament of the Lord's Supper will be observed.
The Church Committee will meet at the close of morning worship.
Sunday School sessions are as follows: Nursery, Kindergarten, Primary, Junior and Intermediate Departments at 10:45 a. m.; Junior High at 9:30 a. m.
The Senior High school young people, will hold its first meeting Sunday morning at 9:30 in Ripley Chapel. Dr. Kirtley F. Mather of Harvard University, will speak. The theme for the year will be "Man's Struggle for a Better World."
Advance Program: Oct. 19—Dr. Charles H. Tozier will show pictures of the Americas in the social hall at 8 p. m. Reserve the date and plan to attend.

FIRST CHURCH OF CHRIST, SCIENTIST, WINCHESTER

Sunday Services and Sunday School, 10:45 A. M.
Wednesday testimonial meeting, 7:45 P. M.
Reading Room, 5 Winchester Terrace (off Thompson Street). Open daily from 10 a. m. to 5 p. m.; Saturdays from 10 a. m. to 9 p. m.; Sundays and legal holidays from 3 to 5 p. m.

In all Christian Science churches, branches of The Mother Church, The First Church of Christ, Scientist, in Boston, Mass., a Lesson-Sermon will be read Sunday, Oct. 4, on the subject: "Unreality."
The Golden Text will be: "He that soweth to his flesh shall of the flesh reap corruption; but he that soweth to the Spirit shall of the Spirit reap life everlasting" (Galatians 6:8). Bible selections will include the following passage from 1 Timothy 6:17, 19: "Charge them that are rich in this world, that they be not high-minded, nor trust in uncertain riches, but in the living God, who giveth us richly all things to enjoy; . . laying up in store for themselves a good foundation the time to come, that they may lay hold on eternal life."
One of the passages from the Christian Science textbook, "Science and Health with Key to the Scriptures" by Mary Baker Eddy, included in the Lesson-Sermon, reads as follows: "Christianity causes men to turn naturally from matter to Spirit, as the flower turns from darkness to light. Man then appropriates those things which 'eye hath not seen nor ear heard'" (p. 458).

THE UNITARIAN CHURCH

Main Street and Mystic Valley Parkway.
Rev. Paul Harmon Chapman, Minister, 33 Glen Green, tel. Win. 0966.
Miss Caroline V. Everett, Secretary.
Church telephone Win. 0949.
Mr. Francis Judd Cooke, Organist.

Sunday, Oct. 4, 9:30 A. M.—Junior Church, grades 3 through 9.
11 A. M. Lower School, nursery class through grade 2.
11 A. M.—Worship Service. Mr. Chapman will preach on the subject: "Is Christianity the New World Religion."
In keeping with World Wide Communion Sunday the service will close with the celebration of Communion.
6:30 P. M.—Metcalf Union supper and discussion meeting.
Tuesday, Oct. 6, 10 A. M.—Women's Alliance sewing meeting.
1 P. M.—Women's Alliance luncheon.
2 P. M.—Women's Alliance meeting. Mr. Chapman will address them on the subject; "Putting Religion to Work in this Church."
7:30 P. M.—Sea Scouts.
Wednesday, Oct. 7, 7:30 P. M.—Standing committee.
8 P. M.—Girls' Club.
Thursday, Oct. 8, 10 A. M.—Red Cross Sewing Group.
Saturday, Oct. 10, 8 P. M.—Metcalf Union dance in Metcalf Hall.

ST. MARY'S CHURCH

Rev. John P. O'Riordan, Pastor.
Assistants, Rev. Francis J. Sullivan, Rev. George F. Wiseman.

Masses at 7, 8, 9, 10 and two Masses at 11:30 in the upper and lower churches.
Children's Mass at 9.
Sunday School after the Children's Mass.
Daily Mass at 7 a. m.
Novena Services Monday evening at 7:30.

NEW HOPE BAPTIST CHURCH

Mr. Hickiah Griffith, Superintendent.
Mr. Luther Yancey, Organist.

10:45 A. M.—Morning Worship and Sermon by the pastor.
12 Noon—Church School.
5:45 P. M.—Youth Forum.
7 P. M.—Evening Worship and Sermon.
Wednesday, 8 P. M.—Prayer Services.

FIRST BAPTIST CHURCH MEN'S CLASS

The Men's Class of the First Baptist Church is opening its social year with a movie night on Oct. 8 at 8 o'clock in the lower auditorium.
Harvard football movies will be shown, including the plays and highlights of various games. Invited guests will be the Winchester High School squad. Ice cream and cookies will be served and both men and women of the congregation are cordially invited. A silver collection will be taken to defray expenses.

GIRLS' CLUB

In response to the call for young women to entertain service men and help in social work, the young women of the Unitarian Church are organizing a Girls' Club to meet this need. All young women of the parish have been invited to come to the parish house on Wednesday evening, Oct. 7, at 8 p. m. to discuss th matter of getting the club started this fall. The Misses Stella Rogers, Rhoda Elliott, Ruth Elliott and Marjorie Bird are the committee sponsoring this meeting.

WINCHESTER TRUST COMPANY
35 CHURCH STREET

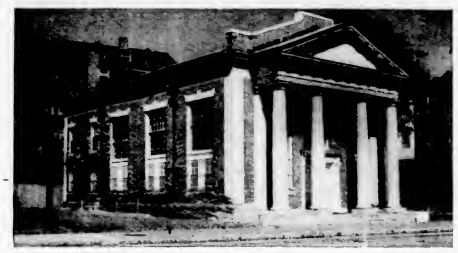

LOANS

If you need money, and can meet our requirements for granting sound loans, you will find us ready and willing to advance the necessary funds at very reasonable rates.

WILLIAM L. PARSONS, President
HARRIS RICHARDSON, Vice Pres. G. DWIGHT CABOT, Treasurer
CURTIS W. NASH, Vice President H. M. MONROE, Asst. Treasurer

A MEMBER OF THE FEDERAL DEPOSIT INSURANCE CORP.

FIRST CONGREGATIONAL CHURCH SCHOOL OPENS

The Sunday School of the First Congregational Church opened in all departments on last Sunday. The plans are as follows:

Nursery Department

The nursery department is for children from two and one-half years of age up to four years of age, whose parents are attending the Morning Church service. The department meets from 10:45 to 12 o'clock, and is under the leadership of Mrs. Lysle K. Bush, a trained Nursery School leader, and is assisted by Miss Jeanette Godrocz.

In the nursery department the aim is to make the Church School a happy place where the two and three year olds will wish to come. The Church School is often the child's first group experience, and individual adjustment is always of primary importance. From the standpoint of the small child the theme of the department is:

I see other children
I play with other children
I learn that this is God's house, and I worship God.

Kindergarten Department

Time: 10:45.
Leaders: Supt. Mrs. Samuel Graves. Assistant, Miss Ruth Baldwin.
Age: Four and five year olds.
Course: Beginning Experience in Christian Living.
Textbook: "Guiding Beginners in Christian Growth."

We four and five year olds learn through doing. A supervised work and play period teaches us to be Christian in our daily lives. In our worship service we make individual prayers. Our nature studies show us God's plan and His care of us. Benevolence projects give us a means of thanking Him. Bible stories show us how God wants us to live.

Primary Department

Time: 10:45.
Leaders: Supt. Mrs. Rex Crandall.
Teachers: Mrs. Michael Kaknes, Mrs. Joseph Harbison, Mrs. Raymond D. Adams, Miss Mary Eleanor Speers, Miss Dorothy Lybeck, Mrs. Herbert S. Edmands.
Pianist; Miss Marjorie Johnson.
Secretary: Miss Natalie Dickson.
Grade 1. Course: God's World.
Textbook: "Work and Worship in the Church" by Jeannette Perkins Brown.

Purpose: To help children to find in God's plan for "setting the solitary in families." His provision for care of the young and the weak, and for each one's taking part in the family life; to provide opportunities for growth, like that of the boy Jesus, in ability and willingness to serve.

Grade 2. Course: Our Church.
Textbook: "Work and Worship in the Church" by Ethel Smithers.
Purpose: To help children.
1. To become intelligent and active participants in the Church fellowship.
2. To have a growing understanding of God.
3. To acquire habits that contribute to Christ-like living.

Junior

Grades 3 and 4. Time: 10:45.
Leaders: Supt. Mrs. Forrest Thompson.
Teachers: Mrs. Raymond Brown, Mrs. Foster Spofford, Mrs. B. Edward Zinn, Mrs. Harvey Macaulay, Mrs. Charles Lovejoy, Mrs. Victor Wood.
Pianist: Miss Emily Hanson.
Secretary: Miss Joan Zimmerman.
Course: The Story of Joseph.
Textbook: The Bible Book for Boys and Girls, The Story of Joseph.

Much of the work for these two grades will center around the Bible. For the third grade this means preparation for their gift of a Bible from the Church at the end of this year. For the fourth grade this means the use of their Bibles which they received last June.

Intermediate

Grades 5 and 6. Time: 10:45.
Leaders: Supt. Mr. Roger Thwing.
Teachers: Mrs. E. C. Patterson, Mrs. D. P. Morse, Mrs. William Morse, Mrs. Victor Hiatt, Mr. Robert E. Swenson.
Secretary: Mrs. Roger Thwing.
Pianist: Miss Anne Thompson.
Choir Leader: Miss Alice Parker.
Course: The Life of Jesus.
Textbook: The Way of Good Will.
Purpose: An understanding of God that is Christian, and a conscious fellowship with Him.

An intelligent loyalty to the church and participation in its work.

A Christian interpretation of the universe.

An ability to participate in the building of a Christian social order.

Junior High

Grades 7 and 8. Time: 9:30.
Leaders: Mrs. Norman J. Padelford.
Teachers: Mrs. John Allen, Mrs. Noel Middleton, Mrs. J. Booth Harris, Mr. Lawrence Hayes, Mr. Everett Goss, Mr. Robert Harmon, Mr. Theodore Waller.
Pianists: Barbara May Elliott, Barbara Johnson.
Course, Grade 7. What's in Our Bible?
Textbook: The Bible. "A Nation and Its Builders" by Lois R. Robison.
Aim:
To know in general the content of the different books or units of books in the Bible.
To appreciate the significance of a few outstanding leaders of the Bible.
To see God's influence progressively leading men to better understanding of Himself and toward more Godlike life.
Grade 8. Course: The Life and Teachings of Jesus.
Textbook: The Gospels and "The Life of Jesus" by Mary Jenness.
Aim:
To learn the essential facts of Jesus' life.
To study the meaning and application of Jesus' principal teachings.
To develop loyalty to Jesus a friend and Leader.

WEDNESDAY NIGHT CLUB PICNIC

Seventy Wednesday Night Club members of the First Congregational Church enjoyed the annual picnic supper last Saturday held at the Horse Show grounds of the Winchester Country Club.

Games were played from 3 until 6 after which time the cook-out supper of frankforts, hamburgers, salad, coffee and doughnuts was served. Each member was requested to bring his own sugar!

The Wednesday Night Club is a group of young married people headed this year by Bob Harmon, president; Peggy Cooper, vice president; Cynthia Barone, secretary; and Kim Archibald, treasurer.

As the suppers are usually prepared by the young women, the picnic was taken over by the men. Ted Waller arranged the supper and Dr. Blanchard organized the games.

The young people lingered around the fire for some time, breaking up shortly after dark.

KELLEY & HAWES

FUNERAL SERVICE

VINE AND ELMWOOD AVE.

WINCHESTER MASS.

Winchester 0035

Malcolm D. Bennett, *Director*

RETIRING COMMANDER'S REPORT STRESSED PUBLIC SERVICE

Retiring Comdr. Revelev H. B. Smith, in his recent report to Winchester Post, 97, American Legion, stressed the Post's service to the community, state and nation during the past year.

Emphasis was placed on the transfer of a substantial percentage of the Post's permanent fund from the savings bank to Defense Bonds, the Post's organization and operation of Airplane Observation Post 97A under Past Commander Stafford Rogers, the formation and success of the Auxiliary Police force of which Legionnaire Harry Goodwin is chief; participation of Legionnaires in other civilian defense activities; the interest taken in and the assistance lent local men inducted into the sevice; the distribution of service flags free to families of service men, 267 to date; and the fathering of a movement which resulted in increased dental care for school children in Winchester.

In addition to these new activities the Post has carried on as in the past, directing both the Memorial Day and Independence Day activities of the town and conducting a series of penny sales to raise funds for its charitable work.

NATIONAL KEY COLLECTION CAMPAIGN

This is a key campaign, especially desired by the United States Navy through the War Production Board, and sponsored by the Paper Industry of the entire country to combat a shortage of nickel silver.

This campaign will run until Oct. 15.

The Winchester Star Office is a key depot and they will gladly accept your donations for the victory cause.

Remember there is fighting metal in your old keys.

We have the new Total War Battle Map in colors by Ernest Dudley Chase, artistic and practical. 50 cents at the Star Office.

M. S. P. C. A.

The Winchester Chapter of the Massachusetts Society for the Prevention of Cruelty to Animals will begin its 11th season with a meeting on Thursday afternoon, Oct. 8, at 2:30 at the home of the Vice President, Mrs. John C. Gilbert, 6 Stevens street.

During the summer the Winchester Animal Shelter at 432 Washington street has been enlarged and improved. Visitors are welcome.

It is hoped all members of the Winchester Chapter as well as others who are interested in the welfare of animals will attend the meeting on Oct. 8.

RED CROSS TO SPONSOR ANOTHER GROUP FOR NURSES' AIDES IN WINCHESTER

The local Chapter has arranged with the Winchester Hospital to train a third group of women for Nurses' Aides.

These women will do volunteer work at the hospital, or with the District Nurses and in time of disaster, would be invaluable in the community. The tentative date for starting is Oct. 26. Any women who are interested, please phone Mrs. Wayne Thompson, Win. 2227 or Red Cross Headquarters, Win. 2563.

Announcement

During my absence in the United States Armed Service my fuel oil and oil burner service business will be conducted as usual at the office of City Fuel Co., 65 Warren Avenue. My father, Joseph W. Donaghey, will be in charge and the customary service and satisfaction is guaranteed.

At this time I wish to extend my sincere appreciation to my patrons for the confidence and trust placed in me, and I earnestly solicit a continuance of that business with the guarantee that the same courteous treatment and service will be yours, even in my absence.

CITY FUEL CO.

JOSEPH J. DONAGHEY, Prop.

65 WARREN AVENUE TEL. WOBURN 1212

73 TEACHERS HOLD CERTIFICATES IN FIRST AID AND AIR RAID PRECAUTION

That the teachers of Winchester are aware of the present emergency and that they are rapidly approaching 100 per cent enrollment in the Civilian Defense organizations of the town is attested to by the numbers who hold certificates in First Aid and Air Raid Precaution. Seventy-three teachers now in service hold certificates in either First Aid or A. R. P. Many have both certificates and are engaged in other vital defense work as well. Thirty other types of civilian defense work are represented in a census taken this week. When it is recalled that there are more than 20 new teachers this year, it becomes apparent that these with one or more years teaching here are already nearly 100 per cent enrolled.

Leading the list of certificate holders are the First Aiders. Forty-seven hold A. R. P. certificates. Fifteen are wardens, of which two are deputy sector wardens and one, a newcomer here, has served as district warden in another Massachusetts town. Four women teachers hold advanced Red Cross certificates and one has served as instructor in First Aid. Besides those already mentioned are two members of the staff who are acting as directors of the A. R. P. School and the co-chairman of the defense school is the high school principal.

Following is a list of those holding Red Cross First Aid Standard Certificates:

Arthur Butters	Doris Wallenthin
Gertrude Carmichael	Agnes Montgomery
Beth Clark	Jordan Jordan
F. Meredith Cooper	Zelda Gordon
Pauline Goodrich	Alfred Pennell
Verne Hall	Florence Sullivan
Raymond Hayward	Mary Harhan
Robert Keeney	Helen Dugan
Ethel Knowlton	Helen Welch
Mary Mackedon	Helen Cullen
John Stevens	Lillian Salice
William Rodgers	Eleanor Knowles
Kenneth Shutts	Jeannette Mullin
S. Gordon Smith	Virginia Prairio
Samuel Graves	Mary Cullen
Marjorie Butterfield	Gladys Hornibrook
Marjorie Chapman	Mary Sorenson
Emma Hackett	Edna Hatch
Geraldine Wallace	Caroline Dresser
Muriel Blomquist	Hilda Maxfield
Mabel Lowry	Minnetta Jurgenson
Evelyn Ames	Frances Dogherty
Carol Anton	Deborah Fenton
Mary Cowood	

Those in the advanced course are the Misses Fenton, Montgomery, Sullivan, and Knowles. Three others are now taking a standard course.

Holders of A. R. P. Certificates are

Helen Bronson	Samuel Graves
Beth Clark	Ezma Hackett
Arthur Butters	Mary Good
F. Meredith Cooper	Mary Carey
Deborah Fenton	Charles Jordan
Pauline Goodrich	Frances Hayward
Verne Hall	Mary Harhan
Ray Hayward	Mary MacPartlin
Robert Keeney	Mary Cullen
Mary Mackedon	Edna Hatch
John Stevens	Caroline Dresser
Kenneth Shutts	Mary Haley
Gordon Smith	

Samuel Graves is co-chairman of the A. R. P. School, and Messrs. Cooper and Stevens are directors. Thirteen of those listed are authorized wardens.

Those in activity not otherwise mentioned are:

Chairman of Salvage Committee: Otis Leary.
Co-Chairman of the Committee of Registration and Information in Disaster Branch: Alfred Pennell
Junior Red Cross Director: Mary Mackedon.
Red Cross Instructor: Deborah Fenton.
Auxiliary Police: Arnold Nichols.
Aircraft Warning Service: John Stevens and Verne Hall, (Conn.)
Blood Donors: Ruth Bennett and Frances Dogherty.
Helpers at Selective Service Examinations: Otis Alley and John Stevens (Somerville).
Nurse's Aide: Ruth Bennett.
Mass. Women's C. D.: Ruth Bennett.
U. S. O. Worker: Verne Hall.
Defense Bonds Solicitors: Ethel Knowlton and Otis Alley.
Proposed Mounted Patrol for Fells: Pauline Goodrich.
Instructor (Duties of Air Raid Warden) Ernest Bridgewater: John Newton.
Medical Center Operatives: William Rodgers, Hilda Maxfield, Florence Sullivan.
Nursery Training: Edna Hawes.
Child Training Course: Louise Taylor.
Nutrition: Phyllis Roberts and Eleanor Knowles.
Boston Information Center: Estelle Kapstein.
Mobile Canteen Unit: Phyllis Roberts.
Blood Donors Center: Phyllis Roberts.
Finger-printing and Typing (New Bedford): Hilda Maxfield.
Motor Transport Corps: Barbara Wilfert.

Knitting

Frances Allison	Jeannette Mullin
Verne Hall	Virginia Prairio
Mary Mackedon	Anna MacPartlin
Ruth Beeman	Estelle Kapstein
Sarah McGowan	Phyllis Roberts
Mary Sullivan	Minnetta Jurgenson
Mary Doherty	Anita Shmauk
Ruth Garland	Frances Dogherty
Eleanor Knowles	

Those working on surgical bandages are:

Frances Allison	Edith Burgles
Verne Hall	Ruth Beeman
Ethel Knowlton	Zelda Gordon
Mary Mackedon	M. Jane Davis
Gladys Follansbee	Sarah McGowan
Doris Wallenthin	Phyllis Roberts
Marjorie Chapman	Minnetta Jurgenson

KNIGHTS INSTALL MONDAY

District Deputy James H. O'Gara and staff, assisted by District Deputies John McDevitt, Harry O'Reilly and James Huban, will install the following officers of Winchester Council, 210, Knights of Columbus, Monday evening in the Council Chambers:

Grand Knight: George F. Young
Deputy G. K.: Henry F. Murray
Chaplain: Rev. Fr. James F. Fitzsimons
Chancellor: Leo C. Thibeault
Warden: Joseph E. Hazzerty
Treasurer: Edward F. Dalton
Recording Secretary: William H. Gibbons, Jr.
Advocate: John J. Dolan
Lecturer: Daniel J. O'Donnell
Outside Guard: J. William Walden
Inside Guard: Walter W. Prue, Jr.
Trustees: Dana J. Kelly, Luke P. Glendon, Arthur E. A. King

A. R. P. SCHOOL MONDAY, OCT. 5

J. Frank King and John J. Matchett graduates of the Amherst State Civilian Protection School, are the speakers for Monday evening's second session of the A. R. P. School at the High School assembly hall commencing at 8 oclock. Mr. King's subject is "Incendiary Bombs" and Mr. Matchett's "High Explosive Bombs."

Two popular films, "They're Dropping Incendiaries Now" and "The Air Raid Warden," will be shown.

Billfolds at the Star Office.

WINCHESTER ART ASSOCIATION OFFERS VARIED EXHIBITS FOR SEASON

An exhibition of water colors by Eliot O'Hara, contemporary artist, teacher, and writer, whose work has received wide acclaim on two continents, will be in the Winchester Gallery for the month of October. The exhibition will open at 4 o'clock on Oct. 4, "Guest Sunday" with a talk and tea in the gallery at the Winchester Public Library.

The speaker will be Miss Eleanor Barry, teacher and artist, for 11 years chief assistant to Eliot O'Hara, and now a member of the faculty of the Museum School of Fine Arts in Boston.

This exhibition was obtained and arranged by Miss Edna M. Hatch of the Art Association's Exhibition Committee, under the chairmanship of Mr. G. Russell Mann. Hostesses for the afternoon will be Mrs. Herbert West and Mrs. Ejnar Bratt, in collaboration with Mrs. Marshall W. Symmes as chairman of the Hospitality Committee. Pourers will be Mrs. John L. Lobingier, wife of last year's president and Mrs. Lyle K. Bush, wife of this year's president.

The water colors in the O'Hara exhibit will be selected from a large group, many of which have been exhibited from a large group, many of which have been exhibited from California to New York under the title, "The Hemisphere in Water Color," and the subjects are taken from nearly all parts of both Americas. The three books written by the exhibitor, on water color and painting technique, "Making Water Colors Behave, Making the Brush Behave, and Art Teachers' Primer have been so widely read as to require several editions. All three books are owned by the local library and are recommended to teachers and students of water color and design for lessons and exercises for the improvement of technique.

For 12 years Mr. O'Hara has held a summer school in water color painting at Goose Rocks Beach, Maine, spending his winters traveling and painting throughout our West and in Latin America. He won the Guggenheim Fellowship in 1928 and has won several major awards and exhibited in the Soviet Union, England and South America. He is represented in public collections in England and in Bolivia as well as in almost every large city in the United States.

The exhibit of water colors, sponsored by the Winchester Art Association, will mark the second in the 1942-43 series which will include a memorial exhibition of the paintings of Nellie Littlehale Murphy in November, a special exhibition pertaining to the design of stained glass from the studios of Charles J. Connick in December, selected drawings, paintings and water colors from the studios of the Rhode Island School of Design in January, and a series of varied are exhibits throughout the spring.

The Art Association Board has announced its speakers' committee for the season to include Mr. Charles H. Watkins, chairman; Mrs. Alexander Samoiloff, Mr. Charles F. Dutch, and Mr. Bradford Eddy.

Largely because of the appeal of its exhibits and Sunday afternoon lecture-demonstrations and teas, the Winchester Art Association has become one of the most popular community organizations in Winchester. It has grown continually in the past ten years without any special drive for membership. Last year more than 80 new members joined, bringing the total membership number to 320.

Sunday, Oct. 4 is "Guest Sunday" when members may bring friends to the gallery talk and tea without the usual guest fee. Many members at this time make it a custom to bring some person who might become interested in joining the Association. The Winchester Art Association is open to all residents of the town, and if any newcomer or any older resident wishes to take advantage of the general invitation, he will be most welcome to the meeting at 4 o'clock and to membership, if he so desires, at the very nominal fee of $1 for the year.

Because the minds and hands of people are burdened and occupied with thoughts and work of War this year, the need for an occasionel cultural touch such as that received through the media of art, will be great, and more appreciated than ever before. It is the hope of the Association that Winchester people will visit its gallery exhibitions often.

PUBLIC SCHOOL INSTRUMENTAL MUSIC

From the office of the Superintendent of Schools comes word that a more extensive program of instrumental music will be undertaken this season. Under the leadership of Mr. George Brown, conductor of our high school orchestra, orchestras and bands will be established in all units of the system as soon as sufficient players are available. Classes will be formed under competent teachers for the study of the various band and orchestra instruments and also for piano.

Next Monday Mr. Brown will visit all of the schools and explain the program. He will have with him demonstrators who will play on the different instruments. Those who already play will be urged to join the orchestras or bands and those who do not will be urged to take up an instrument and join a class.

Classes will begin the week of Oct. 12. The Elementary School Orchestra will meet Wednesdays at 1:15 at the Lincoln School beginning Oct. 7. The Junior High School Orchestra will meet Mondays at 12:15 beginning Oct. 19. The High School Band will meet Wednesdays at 2:15 beginning Oct. 7. The High School Orchestra will continue to meet Tuesdays at 8:20.

JUNIOR HIGH SCHOOL CHORUS

After a three week try out Miss Renehan has selected the following for the Junior High School Chorus:

Eighth Grade Girls

Elizabeth DeTeso	Cynthia Watson
Jeanette St. John	Lorraine Cox
Olga DiZio	Estello Record
Virginia Horn	Alice Chefalo
Ellen Hight	Shelagh Paton
Dorothy Clarke	Jo Ann Watkins
Barbara Elliott	Rosanne Borden
Jacqueline Keefe	Elaine Raymond
Jean Noble	Gayle Sawyer
Ann Maiullari	Rose McGowan
Joan Thomas	Elizabeth Engle
Janet Morrison	Joanna Johnston
Barbara Johnson	Mary S. Parker
Carolyn England	Cosmina Saragosa
Ellen McCauley	Ida Staffieri
Elizabeth O'Donnell	Janet Humphrey
Clarinda Gleason	Anne Gleason
Shirley Merchant	Cecelia Snyder
Kathleen McElhiney	Roberta Veltch
Sally Blanchard	Ruth Lawson
Mary A. Clennon	Elaine Foster
Suzanne Nelley	Joan Donachy
Virginia Ramsdell	Ramona Borgatti
Marilyn Goldthwait	

Seventh Grade Girls

Elizabeth Maelsaac	Lois Hottel
Jean Kelly	Ann Regan
Peggy Holmes	Eloise Crowelli
Rosalind McPeake	Barbara Burbank
Lorraine Eaton	Elizabeth Phelps
Edna Ferreira	Mary Carpenter
Sally Holmes	Carol Packer
Patricia Woodward	Ann Flowman
Frances Albani	Ruth Murray
Ann Aibree	Elizabeth DeTeso
Marguerite Derro	Martha Feinberg
Sally Luitweiler	Janet Blackham
Janet Ober	Marilyn Lafon
Catherine Nelson	Sally Jackson
Janet McIntyre	Suzanne McCauley
Wanda Whiting	Jane Bezza
Grace Padelford	Marilyn Ward
Norma Bergoulist	Carolyn Smith

Seventh Grade Boys

Richmond Keeney	Jack Irwin
Arthur Wallace	John Duffett
Joseph Cox	Richard Spencer
Donald Edwards	Willis Carrier
Richard Carroll	John Holdsworth
Clifford Hanson	Vincent Michienzie
John Reynolds	Wellington Burtnett
Bob McGrail	Byron Wiswell
Franklin Pynn	Ralph Cole
John Amoroso	Robert Edwards
Sabastian Facciolo	Charles Harris
Lester Thompson	Edward Kelley
Joseph Farell	Charles Lizotte
Robert Leitz	

Eighth Grade Boys

Bruce Bourinot	James Oliver
Robert Atkinson	James Costello
Bradley Harlow	Joseph Santo
Paul Coon	Daniel Dineen
Richard Feeney	John Filler
John O'Doherty	Donald Wyman
Donald Rockwood	David Sargent
David Smith	Dick Troast
Bill Dingwell	Frank White
Arthur Howard	Charles Wansker
Raymond Carrol	Robert Roth
Richard Penta	Joseph Giacalone

RED CROSS NOTES

Appointment of Donald Heath as Disaster Chairman

The local chapter announces the appointment of Mr. Donald Heath, as Disaster Chairman.

Mr. Heath has been active in town affairs for many years, having been a vice chairman of the Finance Committee, a member of the Board of Selectmen. He is a present member of the Board of Public Welfare.

FIRST SESSION OF A. R. P. SCHOOL HELD

The first session of the fifth A. R. P. School was held Monday evening in the high school assembly hall with an attendance of slightly less than 100 men and women.

Chairman R. H. B. Smith of the Protection Division presided and introduced the speakers who included Defense Director Harold S. Fuller, C. F. Burdett whose subjec was A. R. P. Organization; Mrs. Lydia DeRoth, British Air Raid Warden, who spoke on Warden's Duties; and Donald F. McAfee, formerly of the French Foreign Legion, who spoke on Fifth Columnists and Saboteurs.

Mrs. DeRoth, in her British warden's uniform, complete with tin hat, gas mask and $1.75 slacks, got an enthusiastic welcome. Added interest was lent her remarks by her actual acquaintance with the duties she described.

Mr. Fuller explained the new air raid alarm signals, which have been standardized, and now are: three short and a long as a warning and mobilization signal, a series of short blasts for the actual raid, and a series of long blasts for the All Clear.

Members of the school registered under the direction of Men's Director Samuel M. Graves with the following group: Mrs. Joseph W. Worthen, Mrs. William L. Davis, Mrs. Alexander S. MacDonald, Mrs. Norman Haskell, F. Meredith Cooper, Roy Harris and Arthur Rogdc.

Daniel Maffeo	Kenneth Donaghey
Arthur Harris	William Whittemore
Fred Kimball	Robert Donahue
Dominick Rotundi	

Try out for an accompanist will be held sometme next week.

RUGS

Fine Oriental Carpets

REPAIRING — WASHING A SPECIALTY

Sales and Show Room at 14 Lochwan Street

Boodakian, Koko

— 30 Years' Experience —

14 LOCHWAN STREET WINCHESTER, MASS.

TEL. WIN. 2213

au7-eow

AMERICA'S Best Known WEAPON

To Lick the HARDSHIPS of FUEL RATIONING

ROCKWOOL INSULATION

LET THE SWANSONS

Insulation Specialists Over 40 Years

Give You the Same Comforts You Had Last Winter in Your Home

with 40% less fuel

This is not idle theory. It is a fact, vouched for by the U. S. Govt. circular No. 7166 and every heating expert in the country. Protect the health of your family today.

Write or Phone LIBerty 4468 or 4469

For Free Survey and Engineering Service

NEW ENGLAND INSULATION CO.

129 - 135 MALDEN ST., BOSTON, MASS.

Or Local Representative

ROLAND W. ROBERTS

6 SENECA ROAD TEL. WIN. 2310

You'll Have to Hurry

TO GET A GENUINE HARROW'S NATIVE FOWL!

Sale

for old customers only, 4½ - 8 lbs. **33c lb**

If you could see the way our customers snapped up over 250 of these fine, fresh-dressed Fowl in 10 days on our last sale . . . if you knew how much more our present costs are . . . if you could see how few Fowl we have this week to spread among our many Customers—

You'd see why we say "you'll have to hurry!" It's the kind of poultry you NEED—they're wonderfully plump! they're far fresher! they're a real taste treat!

But how can we do it at this low price? Harrow's large sales volume! . . . over 3000 lbs. of guaranteed fresh-dressed poultry sold every week! That's what lets us pass on the savings to you!

But supply is LIMITED! Don't miss the chance to get yours at this low price. Play safe. Phone in your order AT ONCE! TODAY!

SPECIAL OFFER—Save more money! . . . Here's how: Visit our shop, select your Harrow's Fowl, but, pay only 31c lb. (We save delivery costs.)

ROASTING CHICKENS, 4-4½ lbs. 42c lb.	DUCKLINGS, 5-7 lbs. ..... 29c lb.
BROILERS, 2 for $1.95; $2.45; $2.85	CHICKEN LEGS, BREASTS, GIBLETS
TURKEYS, fresh hens, 10-13 lbs. 45c lb.	BABY BROILERS, 3-3½ lbs.. $1.49 pair
FRESH CHICKEN LIVERS ... 65c lb.	NATIVE PULLET EGGS ..... 39c dz.
Large ROASTING CHICKENS, 5¾-6 lbs. each $2.69	
With 1 lb. Dewkist Peas and 1 lb. Strawberries, (value $3.36) $3.25	
Dewkist Frosted Foods—Green Peas 27c lb.	Strawberries, 27c lb. —Cut Corn
Salisbury Steaks—Ground Beef—Etc.	Honey: 29c jar—5 lb. can $1.25

RESTAURANT

Another Harrow's Taste Treat!

To Take Out: Southern Fried NATIVE CHICKEN—4 big servings $1.39

A bargain you'll want to enjoy again and again . . . delicious! Order today!

FR. FRIES (serves 3-4) ..... 20c pt.

CHICKEN SOUP, 50c qt.

COLE SLAW, 20c pt.

BAKERY

New! Harrow's Popular BABY BROWNIES ..... 12 for 29c an old favorite in cookie form — order early!

TURNOVERS, OATMEAL BREAD ROLLS, APPLE PIES FILLED COOKIES

DELIVERY SERVICE ($1 Min.) Tues., Fri., 11 a. m.—Sat. a. m. and 3 p. m.

SPECIAL DISCOUNTS to Churches, Clubs, Restaurants, Hotels, Markets

Harrow Poultry Products

126 MAIN STREET, READING 0410

WINCHESTER COOPERATIVE BANK
Winchester, Mass.
NOTICE OF LOST PASS BOOK

In compliance with the requirements of Chapter 167, Section 20, of the General Laws and Acts in amendment thereof or supplementary thereto, notice is hereby given of the loss of Pass Book No. 7639 issued by the Winchester Cooperative Bank, and that written application has been made to said bank for the payment of the amount of the deposit represented by said book or for the issuance of duplicate book therefor.

ERNEST R. EUSTIS, Treasurer
s18-3t

UNIVERSITY
HARVARD SQ. KIR. 4580

Now thru Saturday
GEORGE MONTGOMERY and MAUREEN O'HARA in
"Ten Gentlemen from West Point"
Preston Foster and Patricia Morison
'A Night In New Orleans'

CHILDREN'S MOVIE SAT., OCT. 3 — 10 A. M.
ALAN CURTIS in
"REMEMBER PEARL HARBOR"
Junior G Men of the Air
Chapter 2

ENTIRE WEEK—7 DAYS STARTING SUNDAY, OCT. 4

GREER
GARSON
WALTER
PIDGEON
Directed by WILLIAM WYLER
Produced by SIDNEY FRANKLIN
MRS. MINIVER
TERESA WRIGHT • DAME MAY WHITTY
REGINALD OWEN • HENRY TRAVERS
RICHARD NEY • HENRY WILCOXON
Screen Play by Arthur Wimperis, George Froeschel, James Hilton and Claudine West
A WILLIAM WYLER Production
Based on Jan Struther's Novel

Continuous daily from 1:30

MEDFORD THEATRE
MEDFORD SQUARE

WEEK OF OCTOBER 4
Sunday, Monday, Tuesday
PAT O'BRIEN in
"Flight Lieutenent"
HARRIET HILLIARD in
"JUKE BOX JENNIE"
BATTLE OF MIDWAY
In Technicolor

Wednesday and Thursday
CLARK GABLE and ROSALIND RUSSELL in
"They Met in Bombay"
HUGH HERBERT in
THERE'S ONE BORN EVERY MINUTE"

Friday and Saturday
DOROTHY LAMOUR in
"Beyond the Blue Horizon"

Now Playing
"Ten Gentlemen from West Point"

COMMONWEALTH OF MASSACHUSETTS
MIDDLESEX, SS. PROBATE COURT

To all persons interested in the estate of Mary F. Walsh late of Winchester in said County, deceased.

A petition has been presented to said Court by the special administrator of said estate for authority to pay certain debts of the deceased.

If you desire to object thereto you or your attorney should file a written appearance in said Court at Cambridge before ten o'clock in the forenoon on the thirteenth day of October, 1942, the return day of this citation.

Witness, John C. Leggat, Esquire, First Judge of said Court, this twenty-first day of September in the year one thousand nine hundred and forty-two.

Loring P. Jordan, Register
s25-3t

Remember Bataan
Invest
A Dime Out of Every Dollar in
U.S. War Bonds

CAPITOL
ARLINGTON
Tel ARL 4340 - Free Parking
BUY WAR STAMPS and BONDS at this THEATRE

Now thru Saturday
THIS ABOVE ALL
The Man Who Wouldn't Die

Sun. - Tues. Oct. 4 - 6
ROSALIND RUSSELL and FRED MACMURRAY in
TAKE A LETTER DARLING
also
Lloyd Nolan in
It Happened in Flatbush

Wed. - Sat. Oct. 7 - 10
ANN SHERIDAN and DENNIS MORGAN in
WINGS FOR THE EAGLE
also
Tarzan's New York Adventure

STRAND
WOBURN
Woburn 0696
Mat. at 2 P. M. Eve at 7 Cont.
Continuous Saturday, Sunday and Holidays

Now, Ends Sat., Oct. 3
TYRONE POWER and JOAN FONTAINE in
"THIS ABOVE ALL"
and
"It Happened In Flatbush"
Lloyd Nolan, Carole Landis

Sun., Mon., Oct. 4, 5
"BEYOND THE BLUE HORIZON"
DOROTHY LAMOUR and R. DENNING
also
"Parachute Nurse"
Kay Harris, M. Chapman

Tues., Wed., Oct. 6, 7
"MAGNIFICENT AMBERSONS"
DOLORES COSTELLO, JOS. COTTER
—plus—
Affairs of Jimmy Valentine
Dennis O'Keefe, Gloria Dickson

Mrs. Miniver—Oct. 14-17

Stoneham THEATRE
Telephone Stoneham 0092
Mat. 1:45. Eves. 6:30 or 6:45
Continuous Till 11 p. m.

Friday, Saturday, Oct. 2, 3
TYRONE POWER • JOAN FONTAINE
DARRYL F. ZANUCK'S Production
THIS ABOVE ALL
co-hit
"THE MAN WHO WOULDN'T DIE"

Sun., Mon., Tues., Oct. 4, 5, 6

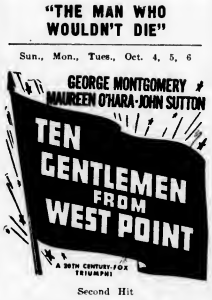

Second Hit
Lloyd Nolan and Carole Landis in
"IT HAPPENED IN FLATBUSH"

Ladies, Bolero Dinnerware Free to You Monday and Tuesday Afternoon and Evening, if you come to our Show with an Evening Admission.

Big Review Day, Wed., Oct. 7
1 Day Only
FRED ASTAIRE and RITA HAYWORTH in
YOU'LL NEVER GET RICH
Second Smash Hit
James Stewart, Hedy Lamarr in
"COME LIVE WITH ME"
Only One Complete Show Wednesday Evening, starting at 7:45 p. m.

Thurs., Fri., Sat., Oct. 8, 9, 10
DOROTHY LAMOUR in
"BEYOND THE BLUE HORIZON"
co-feature
Pat O'Brien, Glen Ford in
"FLIGHT LIEUTENANT"

COMMONWEALTH OF MASSACHUSETTS
MIDDLESEX, SS. PROBATE COURT

To all persons interested in the estate of Lafayette Swan late of Winchester in said County, deceased.

A petition has been presented to said Court, praying that some suitable person, be appointed administrator of said estate not already administered.

If you desire to object thereto you or your attorney should file a written appearance in said Court at Cambridge before ten o'clock in the forenoon on the twenty-first day of October 1942, the return day of this citation.

Witness, John C. Leggat, Esquire, First Judge of said Court, this twenty-eighth day of September in the year one thousand nine hundred and forty-two.

LORING P. JORDAN, Register
o2-3t

COMMONWEALTH OF MASSACHUSETTS
MIDDLESEX, SS. PROBATE COURT

To all persons interested in the petition for adoption of Lydia Ann Gamble of Winchester in said County.

A petition has been presented to said Court by Leon Elwin Leavitt and Mabel Alma Leavitt his wife of Winchester in said County, praying for leave to adopt said Lydia Ann Gamble a child of Helen Gamble of parts unknown and that the name of said child be changed to Linda Louise Leavitt.

If you desire to object thereto you or your attorney should file a written appearance in said Court at Cambridge before ten o'clock in the forenoon on the twenty-sixth day of October 1942, the return day of this citation.

Witness, John C. Leggat, Esquire, First Judge of said Court, this twenty-eighth day of September in the year one thousand nine hundred and forty-two.

Loring P. Jordan, Register
o2-3t

WINCHESTER THEATRE
PHONE WINCHESTER 2500

Mat. 2:00 — Eve. 6:30 Continuous
Matinee 15c-28c — Evening 20c-39s
Sunday Continuous 2 to 11 p. m.
AIR CONDITIONED
FREE PARKING

Now Through Saturday
"Take a Letter Darling"
ROSALIND RUSSELL and FRED MACMURRAY
"The Big Shot"
Humphrey Bogart, Irene Manning

Sunday thru Wednesday
"Juke Girl"
ANN SHERIDAN and RONALD REAGAN
"Broadway"
George Raft, Pat O'Brien

Thursday, Friday, Saturday
"Great Dictator"
CHARLIE CHAPLIN
"Ghost of Frankenstein"
Sir Cedric Hardwicke and Ralph Bellamy

Coming—Eagle Squadron, Cardboard Lover.

Wakefield THEATRE
Weekday Matinee at 2, 22c
Sunday Matinee at 3
Evenings at 7:45, 35c
Crystal 0412 Tax Inc.
C. W. Hodgdon F. J. Howard
Sole Owners

Now Playing
GEORGE RAFT and PAT O'BRIEN in
"BROADWAY"
Gene Autry, Smiley Burnette in
"Heart of the Rio Grande"

Sun., Mon., Tues., Oct. 4, 5, 6
Wild Excitement. Pagan Romance Await You
"BEYOND THE BLUE HORIZON"
in Technicolor
with Dorothy Lamour, R. Denning, Jack Haley, Walter Abbel

Wed., Review Day, Oct. 7
CLAUDETTE COLBERT and CLARK GABLE in
'IT HAPPENED ONE NIGHT'
Ginger Rogers, Joel McCrea in
"Primrose Path"

Thurs., Fri., Sat., Oct. 8, 9, 10

co-feature
Zasu Pitts, Slim Summerville in
"Miss Polly"

The Most Sensational Film Scoop in History! Filmed under fire in living Technicolor.
"The Battle of Midway"

To Our Patrons—Positively the best film of this kind that I have ever seen. Charles W. Hodgdon, manager. P. S.—Don't miss this great Navy film. Screening time 20 minutes.

Coming Sun., Mon., Tues., Oct. 11, 12, 13: George Montgomery in Ten Gentlemen from West Point and Jane Withers in The Bad Martindales

On the Way—Wings for the Eagle, The Gay Sisters, Sundown, Are Husbands Necessary? Yank in the R. A. F., Mrs. Miniver, Pride of the Yankees

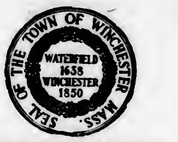

REGISTRATION
For Men and Women

The Registrars of Voters will be in session at the Office of the Town Clerk, Town Hall, on the following days during October, 1942:

TUESDAY, OCTOBER 6—2 to 5 P. M. and 7:30 to 9 P. M.

WEDNESDAY, OCTOBER 7—2 to 5 P. M. and 7:30 to 9 P. M.

TUESDAY, OCTOBER 13—2 to 5 P. M. and 7:30 to 9 P. M.

WEDNESDAY, OCTOBER 14—12 o'clock noon to 10 P. M.

TAKE NOTICE

By law Registration in THIS TOWN will cease **Wednesday, October 14, 1942 at 10 o'clock p. m.,** after which no names will be added to the voting list until after the election on November 3, 1942.

Every man or woman whose name is not on the voting list, in order to be registered as a voter must appear in person before the Registrars of Voters at one of the sessions above mentioned. Each man or woman must also have been a resident of Massachusetts for at least one year and a resident of Winchester for at least six months prior to the next election.

Naturalized persons must bring their papers of naturalization and persons claiming citizenship through a naturalized person must bring proof of citizenship.

HOWARD S. COSGROVE.
GEORGE J. BARBARO,
ELIZABETH C. McDONALD.
MABEL W. STINSON,
Registrars of Voters, of Winchester, Mass.

September 18, 1942 s18-4t

MORTGAGEE'S SALE OF REAL ESTATE

By virtue and in execution of the power of sale contained in a certain mortgage deed given by Frederick B. Reynolds and Blanche S. Reynolds, his wife in her right, to Winchester Trust Company, dated July 1, 1931, recorded with Middlesex South District Deeds, Book 5571, Page 491, for breach of the conditions of said mortgage and for the purpose of foreclosing the same will be sold at public auction on the premises hereinafter described on Monday, October 19, 1942, at nine o'clock in the forenoon, all and singular the premises conveyed by said mortgage deed and therein substantially described as follows: "A certain parcel of land with the buildings and improvements thereon, including all furnaces, heaters, ranges, mantels, gas and electric light fixtures, and all other fixtures of whatever kind or nature contained or hereinafter installed in said buildings, situated in Winchester, Middlesex County, Massachusetts, being shown as Lot 7 and the greater portion of Lot 8 and a four foot strip of Lot 6 on Plan of Land of John R. Newman, dated March 1912, Wm. J. Dotten, Engineer, recorded with Middlesex South District Deeds, Plan Book 201, Plan 23, bounded and described as follows: Southwesterly by Bacon Street, one hundred fifty-six and 58/100 (156.58) feet; Northwesterly by Cottage Avenue, one hundred twenty-two and 22/100 (122.22) feet; Northeasterly by the remaining portion of Lot 6 on said plan, one hundred twenty-two and 95/100 (122.95) feet; Southeasterly by Lot 2 on said plan, four (4) feet; Northeasterly again by said Lot 2 on said plan, twenty-four (24) feet; Southeasterly again by Lot 1 on said plan, one hundred sixteen (116) feet. For title see deed of Thomas M. Smith to Blanche S. Reynolds, dated April 28, 1920, and recorded with Middlesex South District Deeds, Book 4345, Page 530, and deed of William N. Ambler dated December 3, 1920 recorded with said Deeds, Book 4404, Page 325, and deed of George B. Whitehorne dated April 20, 1923 and recorded with said Deeds, Book 4655, Page 37. Said premises are subject to building line, if any, established by the Town of Winchester." The said premises will be sold subject to all unpaid taxes, tax titles, assessments or other municipal liens. $300 in cash will be required to be paid at the time of the sale and the balance to be paid within ten (10) days from the date of the sale at Room 5, 13 Church Street, Winchester, Mass. Other particulars made known at the time of the sale. Winchester Trust Company, by G. Dwight Cabot, Treasurer. Mortgagee and present holder. For further information apply to Winchester Trust Company, Winchester, Massachusetts. s25-3t

COMMONWEALTH OF MASSACHUSETTS
MIDDLESEX, SS. PROBATE COURT

To all persons interested in the estate of Mabel E. Gleason late of Winchester in said County, deceased.

A petition has been presented to said Court for license to sell at private sale certain real estate of said deceased.

If you desire to object thereto you or your attorney should file a written appearance in said Court at Cambridge before ten o'clock in the forenoon on the thirteenth day of October 1942, the return day of this citation.

Witness, John C. Leggat, Esquire, First Judge of said Court, this fourteenth day of September in the year one thousand nine hundred and forty-two.

Loring P. Jordan, Register
s25-3t

COMMONWEALTH OF MASSACHUSETTS
MIDDLESEX, SS. PROBATE COURT

To all persons interested in the estate of Louise H. Brigham of Winchester in said County, an insane person.

The guardian of the property of said Louise H. Brigham has presented to said Court for allowance her third account.

If you desire to object thereto you or your attorney should file a written appearance in said Court at Cambridge before ten o'clock in the forenoon on the seventh day of October 1942, the return day of this citation.

Witness, John C. Leggat, Esquire, First Judge of said Court this eleventh day of September in the year one thousand nine hundred and forty-two.

Loring P. Jordan, Register
s18-3t

COMMONWEALTH OF MASSACHUSETTS
MIDDLESEX, SS. PROBATE COURT

To Stanley G. Proverbs of Winchester in said County, and to his heirs apparent or presumptive and to the Massachusetts Department of Mental Health.

A petition has been presented to said Court alleging that said Stanley G. Proverbs is an insane person and praying that Carrietta W. Proverbs of Winchester in said County, or some other suitable person, be appointed his guardian.

If you desire to object thereto you or your attorney should file a written appearance in said Court at Cambridge before ten o'clock in the forenoon on the nineteenth day of October 1942, the return day of this citation.

Witness, John C. Leggat, Esquire, First Judeg of said Court, this twenty-second day of September in the year one thousand nine hundred and forty-two.

Loring P. Jordan, Register
o2-3t

GRANADA THEATRE, MALDEN
FOR INFORMATION ALL THEATRES CALL MALDEN 7654

Now Playing —Thursday to Wednesday—Seven Days
BARBARA STANWYCK, GEORGE BRENT, DONALD CRISP
GERALDINE FITZGERALD, NANCY COLEMAN in
"THE GAY SISTERS"
CRAIG STEVENS and IRENE MANNING in
"SPY SHIP"

MYSTIC
Now Playing—Thurs. to Wed.—7 Days
Year's Best Picture
"SERGEANT YORK"
GARY COOPER and JOAN LESLIE
Selected Short Subjects

STRAND
Now Playing—Thurs. to Wed.—7 Days
RAY MILLAND, BETTY FIELD, PATRICIA MORRISON in
"ARE HUSBANDS NECESSARY?"
Don Terry, Elyse Knox, Andy Devine, Leo Carrillo in
"TOP SERGEANT"

MOVIE CLOCK

MEDFORD THEATRE

Sunday: Flight Lieutenant: 3, 6:20, 9:40; Juke Box Jennie: 1:35, 5, 8:15.
Monday and Tuesday: Flight Lieutenant: 3:45, 8:25; Juke Box Jennie: 2:20, 6:45, 9:55.
Wednesday and Thursday: They Met in Bombay: 3:35, 8:30; There's One Born Every Minute: 2:35, 6:40, 10.
Friday: Beyond the Blue Horizon: 3:50, 8:30; Sweater Girl: 2:35, 6:45, 9:55.
Saturday: Beyond the Blue Horizon: 1:10, 4:45, 8:40; Sweater Girl: 3, 6:35, 9:55; Uncle Ned: 8:10.

STRAND THEATRE, MALDEN

Thursday to Wednesday, Oct. 1-7: Are Husbands Necessary: 3:25, 8:30; Top Sergeant: 2:15, 7, 9:50.
Saturday and Sunday, Oct. 3 and 4: Are Husbands Necessary: 3:25, 6:35, 9:35; Top Sergeant: 2:15, 5:25, 8:25.

UNIVERSITY THEATRE CAMBRIDGE

Now thru Saturday: Ten Gentlemen from West Point: 2:50, 6:10, 9:25; A Night in New Orleans: 1:30, 4:45, 8.
Sunday thru Saturday, Oct. 4-10: Mrs. Miniver: 2:25, 5:40, 8:55.

STRAND THEATRE, WOBURN

Friday, Oct. 2: This Above All: 3:37, 9:07; It Happened in Flatbush: 2:10, 7:40.
Saturday, Oct. 3: This Above All: 2:17, 5:49, 9:15; It Happened in Flatbush: 4:05, 7:38.
Sunday, Oct. 4: Beyond the Blue Horizon: 2, 4:35, 7:03, 9:35; Parachute Nurse: 3:30, 6, 8:35.
Monday, Oct. 5: Beyond the Blue Horizon: 3:20, 7, 9:35.
Tuesday and Wednesday, Oct. 6, 7: Magnificent Ambersons: 3:25, 8:26; Affairs of Jimmy Valentine: 2:07, 7, 9:54.

WAKEFIELD THEATRE

Friday and Saturday: Broadway: 3:30, 9:15; Heart of the Rio Grande: 2:09, 7:54.
Sunday: Beyond the Blue Horizon: 4:40, 9:25; A Night in New Orleans: 3:15, 8.
Monday and Tuesday: Beyond the Blue Horizon: 3:40, 9:25; A Night in New Orleans: 2:15, 8.
Wednesday: It Happened One Night: 3:40, 9:25; Primrose Path: 2:06, 7:54.
Thursday, Friday, Saturday: Eagle Squadron: 3:15, 9; Miss Polly: 2:09, 7:54.

WINCHESTER THEATRE

Now thru Saturday: Take a Letter Darling: 3:47, 8:07; The Big Shot: 2:15, 6:30, 9:47.
Sunday: Juke Girl: 2:18, 6:03, 9:48; Broadway: 4:15, 8.
Monday thru Wednesday: Juke Girl: 3:47, 8:07; Broadway: 2:10, 6:30, 9:47.
Thursday thru Saturday: Dictator: 3:25, 7:55; Ghost of Frankenstein: 2:10, 6:40, 10:10.

STONEHAM THEATRE

Friday and Saturday: News: 1:45, 7:55; The Man Who Wouldn't Die: 2:05, 6:45, 10:05; This Above All: 3:10, 8:15.
Sunday: It Happened in Flatbush: 1:45, 5:08, 8:31; Ten Gentlemen from West Point: 3:05, 6:28, 9:50; News: 4:48, 8:11.
Monday and Tuesday: News: 1:45, 8:05; It Happened in Flatbush: 2:05, 6:45, 10:08; Ten Gentlemen from West Point: 3:25, 8:25.
Wednesday: News: 1:45, 7:45; Come Live With Me: 2:05, 8:05; You'll Never Get Rich: 3:30, 9:30.
Thursday, Friday, Saturday: News: 1:45, 8:01; Flight Lieutenant: 2:05, 6:45, 9:40; Beyond the Blue Horizon: 3:21, 8:20, 4:41, 10:56.

COMMONWEALTH OF MASSACHUSETTS
MIDDLESEX, SS. PROBATE COURT

To all persons interested in the estate of Carrie E. Swan Coffin late of Winchester in said County, deceased.

A petition has been presented to said Court, praying that Roswell Fiske Swan of Detroit in the State of Michigan, or some other suitable person, be appointed administrator of said estate.

If you desire to object thereto you or your attorney should file a written appearance in said Court at Cambridge before ten o'clock in the forenoon on the nineteenth day of October 1942, the return day of this citation.

Witness, John C. Leggat, Esquire, First Judge of said Court, this twenty-second day of September in the year one thousand nine hundred and forty-two.

Loring P. Jordan, Register
o2-3t

COMMONWEALTH OF MASSACHUSETTS
MIDDLESEX, SS. PROBATE COURT

To all persons interested in the estate of Walter E. Chamberlin late of Winchester, in said County, deceased.

The executrix of the will of said deceased has presented to said Court for allowance her first account.

If you desire to object thereto you or your attorney should file a written appearance in said Court at Cambridge before ten o'clock in the forenoon on the sixth day of October 1942, the return day of this citation.

Witness, John C. Leggat, Esquire, First Judge of said Court, this eighth day of September in the year one thousand nine hundred and forty-two.

Loring P. Jordan, Register
s18-3t

Air-mail stationery at Wilson the Stationers.

BUY
UNITED STATES
WAR BONDS AND STAMPS

BRITISH WAR RELIEF

Winchester Unit

The next two Wednesdays the Winchester Unit of British War Relief will have dolls on their minds. Dolls for some of the thousands of children whose dolls were lost to them when war flight hurried them far from their homes, the little refugees now in the British Isles. It will take two weeks to get these Christmas presents ready, for the Unit expects to make them. So Oct. 7 will be the day when they collect scraps of material of all sorts, ideas, patterns, and models for soft dolls. For little boys the Unit hopes to make soft animals.

The managers of trans-Atlantic shipping promise to find space for these small Christmas presents. They have no room for presents sent to an individual and these are not accepted at all, but for the toys that go into a common good-cheer fund, to be shared wherever needed, they will provide room.

So again friends will go rummaging for spare cotton to stuff the toys, for gray outing flannel that would make them skin of an elephant or a cat, brown fuzzy bits for a dog; flesh or cream or white stuff that will make the foundation dolls. That for next Wednesday and on Oct. 14 the real making will begin.

Mrs. Fred Cameron, 90 Church street, Win. 1984, will receive materials and discuss ideas at any time. What your children liked best will surely please overseas children.

COMMONWEALTH OF MASSACHUSETTS
MIDDLESEX, SS. PROBATE COURT

To all persons interested in the estate of Charles A. Underwood late of Winchester in said County, deceased.

A petition has been presented to said Court for probate of a certain instrument purporting to be the last will of said deceased by Genevra C. Underwood of Winchester in said County, praying that she be appointed executrix thereof, without giving a surety on her bond.

If you desire to object thereto you or your attorney should file a written appearance in said Court at Cambridge before ten o'clock in the forenoon on the twenty-third day of October 1942, the return day of this citation.

Witness, John C. Leggat, Esquire, First Judge of said Court, this twenty-third day of September in the year one thousand nine hundred and forty-two.

Loring P. Jordan, Register
o3-3t

Fountain Pens—Special lot retailing at 69c, at Wilson the Stationers,

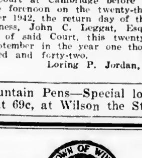

TO THE BOARD OF APPEAL WINCHESTER, MASS.

September 16, 1942

The undersigned being the owner of a single family residence building located at 117 Mt. Vernon Street in a General Residence District established by the Zoning By-Law, hereby makes application for permission to change the aforesaid house for two family use the same being located less than fifteen (15) feet from the lot line which is contrary to Section 147 of the Building Laws.

LORENCE M. WOODSIDE

TOWN OF WINCHESTER
THE BOARD OF APPEAL

September 16, 1942

Upon the foregoing application, it is hereby Ordered: That a public hearing be held thereon in the Building Commissioner's Office No. 9 Mt. Vernon Street on Thursday, October 8, 1942 at 8 p. m. and that public notice thereof be given, at the expense of the applicant by publishing a copy of said application, together with this order, in the Winchester Star, October 2, 1942, that notice thereof be given to the owners of all land on said 117 Mt. Vernon Street within one hundred feet of said premises, by mailing to them, postage prepaid, a copy of said application and order, and that a copy of said application and order be posted in a conspicuous location upon said premises.

By the Order of the Board of Appeal.

Harrison F. Lyman, Chairman
Leon D. Hughes
F. Patterson Smith

WINCHESTER

An exceptionally well kept house near Wedgemere Station and schools. Living room, dining room, kitchen, 4 bedrooms, bath. Two finished rooms on third floor. Hot water heat with oil. Two fire places. Garage. $8800.

FESSENDEN

3 COMMON STREET WIN. 0984 - 2195

FIRE PREVENTION WEEK OCT. 4-10
EVERY FIRE IS SABOTAGE TODAY!

Fire in your store burns up supplies and profits, and drives customers away. War standards leave no place for fire! Safeguard your property by looking for fire hazards now!

Walter H. Wilcox - Inc.
Insurance

WINCHESTER 1860 Tanners Bank Building WOBURN 0333-0334

WINCHESTER'S
Junk Dealer
HIGHEST PRICES PAID
Call Ed. MURPHY
TEL. WIN. 0107-M 18 CLARK ST.

NEWSY PARAGRAPHS

How paint keeps your home always in style and protected. A brief digest of the advantages of painted homes with color-styling suggestions and other interesting information. The Old Painter, Carl Larson, Tel. Win. 1690. ap3-tf

Edward C. Brown of 37 Calumet road, is attending the Battery Officer School at Fort Sill. Edward C. Brown son of Mr. Theodore C. Brown was sent there from Fredericksburg, Va., where he was stationed. Before starting active duty he was a student. He is 22 years old.

What shall I do with this box of things I've collected from fall cleaning? The Thrift Shop needs them. Phone Mrs. Charles Burnham, chairman, Win. 0920.

Miss Elisabeth K. Albers, whose father, Homer Albers, retired dean of Boston University Law School, formerly made his home in Winchester, was married Monday at All Souls Unitarian Church in Washington to Ogden Ludlow, former husband of the screen star, Katherine Hepburn, according to the Associated Press.

There is Winchester interest in the announcement that Allen H. Wood, Jr., vice president of the Boston advertising firm of Wood, Brown and Wood, Inc., entered the Army for active duty on Monday. Mr. Wood, well known as a radio commentator and authority on horticulture, formerly made his home on the Parkway.

Maxime LeRoyer of Yale street was best man at the marriage of Miss Marjorie Frances Wicoff to Edward Whitall Cooper last Saturday at the home of the bride's parents, Mr. and Mrs. John Van Buren Wicoff, in Plainsboro, N. J.

Jim Halwartz, special officer patroling the town's Water Shed in the Middlesex Fells, was inducted into the Army with the draftees who left Winchester Monday morning.

Mrs. Katherine Wigg Moffatt, for whom funeral services were held at Bigelow Chapel in Mt. Auburn Cemetery last Saturday afternoon, was the mother of Wendell P. Moffatt of this town. She was a graduate of the Boston Normal School, class of 1893, and taught in Charlestown and later for many years at the Wendell Phillips School in the West End of Boston.

Timothy Joseph Connor of 103 Loring avenue was sworn into the United States Coast Guard Reserve on Sept. 25 at an induction held at the Coast Guard Recruiting Office at 70 State street in Boston.

The high wind of last Sunday afternoon knocked down a tree on Irving street. The Fire Department and Highway Departments were notified by the Police and Patrolman Henry P. Dempsey was sent there to guard against possible injury to the public.

Ensign and Mrs. Robert Anderson Summers (Sally Smith) of this town announce the birth of a son, Robert Anderson Summers, Jr., at the Baker Memorial Hospital, Sept. 19. Mr. Summers is now on active duty in Cuba. The grandparents are Mrs. Herbert Garfield Summers of the Charlesgate Hotel and Mr. and Mrs. Ralph L. Smith of Lewis road.

Bradford and Charles Whitten of 3 Hillside avenue, are boarding students at Gould Academy in Bethel, Me., according to Elwood F. Ireland, headmaster. Gould Academy is among the outstanding secondary schools of Maine.

At the recent Flower Show held in Melrose on the Beebe Estate, Mrs. Norman Mitchell's exhibit for the Better Homes Garden Club received a second award. Her exhibit was entered in the Victorian Class ond pink roses were used in a painted vase.

NEWSY PARAGRAPHS

Ever use a taxi? Call M. Queenin, tel. 1673. ej28tf

Two Winchester soldiers, Corp. Fred J. Donahue, Jr. and Corp. Joseph Garrison, are members of the Third Student Training Regiment at Fort Benning, Ga., where they are training for officers' commissions. Corp. Donahue is in Officer Candidate Class 116, Company 17, and Corp. Garrison is in Officer Candidate Class 100, Company 26. They write they are on the go from 6 a. m. to 6 p. m., but find time to read and enjoy the Star.

Duration storage, Highland Service Station, tel. Win. 2165.

Edson M. Chick, son of Mr. and Mrs. Louis S. Chick of 5 Cambridge street, has been elected to the position of desk editor for the Brown Daily Herald, undergraduate campus newspaper. A graduate of Arlington High School, and Deerfield Academy, Chick is a cadet in Naval Reserve Officers' Training Corps at Brown. He is a candidate for an A. B. degree under the accelerated program.

John "Chief" Geoghegan, former star halfback at Winchester High School, is now in the Navy, stationed at Newport, R. I.

Shortly after 12:30 last Saturday afternoon Laurence Norton, 15, of 55 Yale street, was knocked from his bicycle when he collided with the door of an automobile driven by Clarence Cochrane of 63 Howard street, Melrose. Cochrane had stopped his machine in the center at the traffic lights, heading north. A passenger, in the act of getting out of the car, opened the door as young Norton rode up, the latter's bike colliding with the door. The bike was damaged somewhat and young Norton complained of injuries to his lip. He was able to ride his bicycle home.

Everett Kimball, who is an electrician's mate in the United States Navy, stationed at Newport, has been spending a seven day leave this week with his parents, Fireman and Mrs. Everett W. Kimball of Westley street.

Dick Murphy, one of Coach Knowlton's regular ends at Winchester High last year, is a member of the varsity football squad at Bates College this fall.

Mr. and Mrs. Max Meltzer of Chester street have received word from New Caledonia that their son, Arnold, has been promoted to the rank of 2nd Lieutenant. Lieut. Meltzler, a former member of the National Guard was a staff sergeant at Camp Edwards, and left there Jan. 23 with Company G of the 182nd Infantry in the vanguard of the Yankee Division bound for Australia.

Patrolman James E. Flaherty arrested Charles A. Monagle of 10 Mystic place, Charlestown, shortly before 2:30 Sunday morning in the square, charging him with drunkenness and driving while under the influence of liquor. In the District Court at Woburn Monday morning Monagle was found guilty and fined $50.

Among those from Winchester who attended the Air Raid show put on Monday evening by the Army at Braves Field, Allston, were Fire Chief John J. Gorman and Lieut. James Callahan of the Fire Department, Commissioner T. Parker Clarke and Capt. Henry Simonds of the Auxiliary Fire Department, Police Chief William H. Rogers, Chief Harry Goodwin of the "Auxie" Police and Robert F. Guild, clerk of the Medical Division of the local Civilian Defense.

The Fire Department was called shortly after 9 o'clock Monday morning to the home of Mr. William O. Thompson of 25 Swan road, where an oil burner had flooded in the basement.

Superintendent of Schools James J. Quinn is enjoying a belated vacation with Mrs. Quinn at Philbrook Inn, Shelburne, N. H.

The Fire Department was called last Friday afternoon to put out a brush fire on cemetery land off Palmer street.

Buy Winter Clothing Now
Flannel Robes And Pajamas
Ladies' "Forest Mills" Underwear, Snuggies, Etc.
Coat and Slipon Sweaters for Men and Women
Men's and Boys' Fancy Plaid Flannel Shirts
Gloves and Mittens Suitable for All Purposes
Franklin E. Barnes Co.
Open Wednesday Afternoons Tel. 0272

FOR SALE — WEST SIDE

Fine location near schools and transportation, 9 room house with three baths and garage. Owner anxious to sell, wants offer.

FOR RENT

7 room single, garage, oil heat, $65.

One-half duplex, west side, 7 rooms, first floor lavatory, oil heat, garage. $95.

RUTH C. PORTER, Realtor
33 Thompson Street Win. 1310
TEL. EVENINGS 2575 - 1941

NEWSY PARAGRAPHS

For experienced service or repairs on all makes of sewing machines or vacuum cleaners Call E. W. Clark, Win. 0140-W. au14-tf

The Star received this week a photostatic letter from Pvt. Frank Provinzano, former Winchester High and B. U. football star, who is now with Co. A of the 819th Engineers somewhere in England. He writes that the English people, despite a natural reserve, are very friendly and hospitable and taking their many hardships with a smile. Frankie writes that he is missing his football this fall for the first year since he broke into the high school lineup as a freshman back in the fall of 1932.

Auto inspection now at Highland Service Station, Cross street.

The Republican Town Committee has secured the former Winchester Hardware store at the corner of Main and Park streets and will open headquarters there next week. Franklin J. Lane has been appointed chairman of the Republican Committee on Transportation.

Pvt. William G. Giuliani, son of Mr. Anthony Giuliani of Richardson street has been graduated as a qualified radio operator from the Communication Department of the Armored Force School at the Armored Replacement Training Center, Fort Knox, Ky. After an intensive 11-week course he will now return to his original unit to play an important part in the intensive signal communication system used to command and control each powerful armored division.

Mrs. Lavinia M. Wright and Mr. and Mrs. W. Irving Plitt of Rangely were called suddenly to New York last week by the death of Mrs. Wright's daughter, Bel Wright, which occurred on Friday night at the Wickersham Hospital. Besides her mother and sister, she leaves a daughter, Betty Wright, who lived with her in Jackson Heights, L. I., and who is well known in this town, having attended art school in Boston. Funeral services were held at Flushing, L. I. on Sunday afternoon.

Corp. Gerry Gaffney, son of Mr. and Mrs. James G. Gaffney of New Meadows road, has been at home this week on furlough from Camp Lee, Va., where he is in the Quartermaster Corps.

Mr. and Mrs. Percy Allen Goodale, Jr., of Quonset Point, R. I., are the parents of a daughter, Susan, born Sept. 16, at the Phillips House in Boston. Mrs. Goodale is the former Jean Farnsworth of Winchester, daughter of Mr. and Mrs. Harold V. Farnsworth of Central green and granddaughter of Mr. and Mrs. Vincent Farnsworth of Copley street. She and her baby are coming on to spend two weeks with her parents in Winchester. The paternal grandparents are Mr. and Mrs. Percy A. Goodale of New York and Falmouth, formerly of Arlington. Mr. Goodale is in the Navy.

Mr. and Mrs. D. Harold O'Brien (Betty Barnard) of West Somerville, are the parents of a son, Stephen Hamilton, born Sept. 23 at the Winchester Hospital.

James J. Dunne, son of Mr. and Mrs. James Dunne of Sargent road recently completed a course at the Signal Corps School, Fort Murphy, Fla.

The Fire Department was called at 1:40 Tuesday afternoon to put out a chimney fire at the home of Mr. Christopher J. Morris, 850 Main street.

Joseph Ghormley, who died Sept. 23 in Baltimore, will be remembered as a former resident of Ledyard road in this town. He is survived by his wife and daughter, Josephine.

Mr. and Mrs. Daniel F. Delorey of Woburn are receiving congratulations upon the birth of a daughter, Sept. 26 at the Choate Memorial Hospital in Woburn. Mr. Delorey is a former Winchester boy and star Winchester High School football lineman.

Burton O. Webster, 78, pioneer in the motion picture industry in Boston, who died last week Thursday night in Belmont, was the brother of Mrs. Minnie C. Fletcher of Glen road. Mr. Webster was a well known vocalist, having sung in Trinity Church, Boston, St. Andrew's Episcopal Church, Wellesley, and St. Lukes Church, Allston. He was a Shriner, a member of the Ancient and Honorable Artillery Company and belonged to the old Roxbury Horse Guards and National Lancers.

The Arlington Fortnightly Club will hold a luncheon, fashion show and bridge at Filene's, Saturday afternoon at 3 o'clock. Chairman, Mrs. James P. Hopkins of this town will be assisted by Mrs. Philip Fanning of Arlington.

NEWSY PARAGRAPHS

Eligible Winchester residents who did not register for the fall election in August, will have further opportunity next month. Dates and hours of registration are found in this issue of the Star. s18-4t

The Star has received from Mr. George M. Bryne a copy of his recently compiled book listing and portraying some of his more important construction jobs in this vicinity. The pamphlet has been prepared for Government reference in allotment of its work in Mr. Bryne's field. At the present time his two sons, George H. and John D. Bryne are associated with him. The book is very interesting in its portrayal and description of some of the very difficult construction jobs completed by the firm. Every contract undertaken by Mr. Bryne has been successfully completed without loss to any surety or bonding company.

Men's Clothes needed for the Thrift Shop. We turn away disappointed men each day. Won't you part with those clothes in the back of your closet? Donations called for. Win. 0920.

The Police were called Sunday evening to kill a skunk which was making himself objectionable to residents of Myopia road. Sergt. Charles J. Harrold responded and figured he had done the job, though he didn't investigate too closely for obvious reasons. Monday morning however, the skunk was still going strong, and Patrolman John Dolan went over to take a crack at him. The light was better and "Jomma" got him. At least "Mack" McKenzie pronounced him dead.

Mr. and Mrs. John C. Casler of Forest street are vacationing in Peterboro, N. H. They report fine weather.

Last Friday night at 11:45 a Chevrolet roadster, owned by David P. Cameron of 90 Church street, was stolen from where it was parked on Main street in front of Brigham's. He reported the theft to the Police who recovered the machine a short time afterward on Waterfield road near the Postoffice.

Apparently the letter sent into the Star last week by members of the high school civics class, calling for the scrapping of the cannon on the town hall grounds to aid the war effort, got results. At least there has been a placard put on the cannon this week stating that it has been given to the salvage committee and will be a feature of the big salvage rally Saturday afternoon at Manchester Field.

Art Johnson, Braves pitcher and former Winchester High all around athlete, is on a barn-storming trip with a group of big leaguers, playing last night and tonight in Pawtucket, R. I. He reports his pitching arm which kept him out of competition all summer is greatly improved and he expects to pitch one of the two games at Pawtucket.

A card received this week from Lieut. Joseph J. Tansey, who is conditioning Army Air Corps trainees at Miami Beach, Fla., reports the weather there as very hot, 115 degrees the day he wrote. The Miami post turns out 4000 officer candidates every three months and 1250 officer training men every two weeks.

Barney Vespucci, former Winchester High School end and last year's freshman captain at Northeastern University, has been selected to start at end for the Huskies.

Neal C. Clark, son of Mr. and Mrs. Robert S. Clark of Stevens street, has registered as a member of the freshman class at Bowdoin College. He is a graduate of Winchester High School.

A card received by the Star from Bud Stygles, former high school football star and clerk at the Economy Grocery Co., places him with the Air Corps at Atlantic City, N. J. He is enthusiastic about Army life and particularly about his quarters in an Atlantic City Hotel. He also thinks this year's football team would have to go some to take the 1936 outfit, of which he was a member.

Elliott "Bill" Blaisdell, son of Dr. and Mrs. J. Harper Blaisdell of Brooks street, is stationed at Atlantic City, N. J., where he is a member of the Technical School Squad of the Army Air Force. Also in the squad and Bill's room-mate is another Winchester boy, Charlie Armstrong, son of Mr. and Mrs. Russell B. Armstrong of Highland avenue.

Mr. Marshall C. Pihl of M. V. Parkway, attorney and authority on real estate, has another of his interesting and informative articles on the subject, "What Is Real Estate" in the September number of the publication, "Apartment House Management."

J. ALBERT WILSON
Teacher of Voice - Piano - Organ
Organist and Choirmaster of First Congregational Church in Winchester — Musical Director at First Congregational Church, Woburn.
Studio in Winchester
TEL. MYSTIC 4972 s18-3t

Cummings *the* Florist
18 Thompson Street Tel. Win. 1077
FLOWERS
A FULL LINE OF CUT FLOWERS AND PLANTS
Open From 8:30 A. M. to 7 P. M.
Charles Forester, *Manager*

NEWSY PARAGRAPHS

Elliott H. C. Eason, son of Mr. and Mrs. Robert H. Eason of 36 Highland avenue, has been inducted as a Naval Aviation Cadet by the Navy's Flight Selection Board and assigned to the "Second Lexington Squadron," formed in commemoration of the launching last Saturday of the new Aircraft carrier, Lexington.

That pile of scrap on Manchester Field would be even larger if every one had worked as hard toward increasing it as Frederic Goddard of Main street, 9 year old member of the fourth grade at the Mystic School. Each afternoon Frederic has been busy collecting scrap and hauling it to the field in his cart.

Three Winchester girls have entered Bradford Junior College, which opened recently for its 140th year. They are Miss Rachael Armstrong, daughter of Mr. and Mrs. Russell Armstrong of 124 Highland avenue; Miss Charlotte Hall, daughter of Mr. and Mrs. Kenneth S. Hall of 12 Winslow road; and Miss Cynthia Newton, daughter of Mr. and Mrs. P. S. Newton of 24 Wedgemere avenue.

Mrs. Robert Holmes Platt (Colette Gaffney) and her infant son, James Garry Gaffney, have been in Winchester this week visiting Mrs. Platt's parents, Mr. and Mrs. James F. Gaffney of New Meadows road. The occasion has been something of a family reunion with Corp. Gerry Gaffney home from Camp Lee and Mrs. Arthur Johnson (Loretta Gaffney) coming over from Arlington.

Invitations were issued this week for the wedding reception of Miss Patricia Croughwell, daughter of Mr. and Mrs. William Joseph Croughwell of Rangely, and Mr. Linford Nice Fitzpatrick. The reception will be held at the Winchester Country Club on Saturday, Oct. 17 at 4:30.

Aviation Cadet Francis Murray, former Winchester High and Northeastern star halfback, arrived home Wednesday night from Chapel Hill, N. C., where he had completed his Navy pre-flight training. He leaves Tuesday for flight training at St. Louis, Mo.

Winchester sports followers learned with interest that Bob Roche, Woburn High's all around athletic star, has enrolled at Harvard this week after a short pre-enrollment stay at Boston College. Roche ought to be a very welcome addition to the Crimson's football and baseball teams.

The Winchester Town Employees Association will meet tonight in Association Hall at 8 o'clock to listen to reports from delegates who attended the recent municipal employees convention at Worcester.

BOAT CLUB NOTES

Two starts, two wins, that's the record of the new nemesis to the male skippers of the Winchester Snipe Fleet namely "Floppy" Simonds.

The last six races of the season are being sailed for the Alden Sherman Memorial Trophy and the boys are really bearing down.

Five courageous but foolhardy skippers answered the starting gun in Sunday's near gale wind and proceeded to prove that Winchester has skippers who may not be able to beat "babes" but they can really sail under any conditions.

Ted Burleigh was first with Bill Hall second and third place went to Jay Smith.

The third and final senior dance last Friday night maintained the high standard of fun and frolic set by the two previous affairs. A good time was had by all and Mr. and Mrs. Burbank deserve a vote of thanks for their excellent handling of the affair. The sands of time are running out on this club year and the club is beginning to look and feel as deserted as a barn with a pole cat in it. So many people have asked us who was the girl with the gorgeous figure who ate 14 meat balls, we have been forced to print her name. This hungry but handsome female was none other than that gorgeous blonde creature Claustraphobia Clammerbottom. We hope you're satisfied.

SENIOR FORUM

Starts With Registration Supper

Last Sunday evening about 150 young people gathered in the banquet hall of the First Congregational Church for a Registration Supper to mark the opening of the Forum year. At the close of the supper, the group met around a roaring fire in the small parish hall for an informal get-together.

Bill West, president of the Forum, led a brief business meeting and plans were made for the winter. Carol Crandall gave a report of the summer conferences which Forum members attended this past summer. Steve Greene gave a report on the Officers' Retreat at Cedar Hill. Ted Atkinson told Forum members of the plans for the Fall Pilgrim Fellowship Rally which will be held in our church on Nov. 1. Also, Barbara Smith and Jean Stillman, chairmen of K. P. discussed the question of Forum members taking turns getting the suppers. Everyone agreed it would be lots of fun.

Then the president introduced Mr. Howard Bartlett of the Forum Executive Committee who gave a vivid picture of the Forum course for this year, 'Man's Struggle for a Better World."

The most exciting part of the evening came when Bill West searched through all his pockets, to find a list of the dish washers for the evening.

Carol Crandall, one of the chairmen of the social committee, led the best sing of Forum history. She was ably assisted in her song-leading by Charles Lovejoy. We hope the social committee will plan another sing next month led by Carol.

This Sunday is our first morning meeting, at 9:30. Dr. Kirtley Mather will speak. All young people welcome.

NEWSY PARAGRAPHS

Mrs. J. Churchill Hindes is expected to leave the Winchester Hospital where she has been confined for several weeks, the first of next week. She will join her husband, Dr. J. Churchill Hindes, at Stetson Hall, where they have taken an apartment for the winter, closing their home on Crescent road.

Rev. and Mrs. George Hale Reed are back in town after a summer at Little Compton R. I.

Judge Curtis Nash's moose, according to the Police, was last heard of in Boxford. This moose should not be confused with others reported to have been seen hereabouts the day the Judge saw his. It is not the one that Officer Dempsey claimed swam Mystic Lake. It is the one that left his foot-prints beside Curtis' fence and surprised Jim Dwinell; in short it is THE moose.

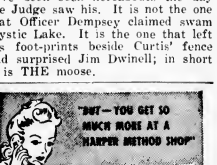

HARPER METHOD EXTRAS MEAN LONG LASTING LOVELINESS!
Where else can you get this complete beauty treatment
• Thorough Harperol Shampoo
• Tonique suited to you
• Relaxing, Stimulating Massage
• Scientific, Vitalizing brushing
• Soothing, beneficial ointment
At the low price of only
WINCHESTER 0330
FRANCHISED SHOP OF THE
HARPER METHOD
s25-2t*

HAROLD A. TARBOX
ELECTRICIAN
ELECTRICAL APPLIANCES
HOUSE AND MOTOR WIRING OF ALL DESCRIPTIONS
FREE ESTIMATES
1 Shore Road Tel. Win. 0300

G. RAYMOND BANCROFT
Tel. Win. 0671-W 15 Mt. Vernon Street
OPPOSITE WINCHESTER SAVINGS BANK
DRY GOODS
Serving Winchester Housewives Since 1887

PUBLIC LIBRARY.
WINCHESTER, MASS.

THE WINCHESTER STAR.

VOL. LXII NO. 9 THE WINCHESTER, MASS., STAR, FRIDAY, OCTOBER 9, 1942 PRICE SEVEN CENTS

THE WINCHESTER STAR -- 1942 DELIVERY

First Edition

Second Edition

Final

The Star's gasolineless wheelbarrow saw service in Boston in 1840. Connoisseurs say it may be an authentic product of South Paris, Maine. Procured by Lowell R. Smith. Decorated by Staff Rogers and Protected by Henry Dempsey, the "barrow" is pushed by the Boss, Jim and Bonney, while Dorothy oversees a safe departure of the Stars for the Post Office.

WINCHESTER NAVAL OFFICER WOUNDED

Commander Mullan Third Casualty in Neighborhood

Mrs. William Evans Mullan of 29 Lloyd street has been notified by the Navy Department that her husband, Commander Mullan, U. S. N., has been "wounded in action." Beyond that brief statement she has heard nothing, either from the Navy or her husband.

Commander and Mrs. Mullan came to Winchester early last December with their daughters, Polly, Betty and Joanne, and their son, Bill. Betty and Joanne attend Winchester High School, the latter being one of the attractive corps of varsity cheerleaders.

A regular Navy man, Commander Mullan is an Annapolis graduate, class of 1920, and a line officer. He has seen service on all types of Navy craft, including a long stretch of submarine duty during one of his two cruises to Honolulu. He is a native of Baltimore.

Commander Mullan is the third Naval casualty in his neighborhood, Lieut.-Comdr. Hugh David Black, whose home at 41 Lloyd street is only four doors from that of Commander Mullan, lost his life when his ship, the destroyer, Jacob Jones, was torpedoed by the Germans off Cape May, N. J., Feb. 28. Radio Operator Edmund L. Dunn, Jr., was reported by the Navy as missing on June 14, and the home of his parents, Mr. and Mrs. Edmund L. Dunn, at 15 Maxwell road, is about an equal distance from the Mullan residence.

Mr. and Mrs. Horace H. Ford of Kenwin road are enjoying a vacation at Manchester, Vt., in the heart of the Green Mountains.

THE AMERICA'S, OUR HERITAGE

Dr. Tozier to Show Pictures for Soldier's Fund

Monday evening, Oct. 19, at 8 o'clock, under the auspices of the Service Men's Committee of the First Congregational Church, Dr. Charles H. Tozier, who has taken many new movies and stills in our National Parks during the last summer, and has also taken pictures in Central and South America, will illustrate the beauties of our North and South American continents with motion pictures and stills.

The entertainment will be in the parish hall of the church. Dr. Tozier is donating considerable time to many different organizations so that Thanksgiving and Christmas boxes may be sent to men in the armed forces. Among these are the Town of Lexington, the First National Bank of Boston, the Federal Reserve Bank of Boston, Employers' Liability, John Hancock Insurance Company, Boston Edison Company, Tremont Temple, Brookline Baptist Church, Eliot Congregational Church of Newton, Central Methodist Church of Malden, College Avenue Methodist Church of Somerville.

The pictures to be shown at the First Congregational Church will be the choicest of Dr. Tozier's brilliant photography. A cordial invitation is extended to all our townspeople. An offering will be taken to provide gifts for men from the Congregational Church in the armed forces, and for the use of a chaplain at Camp Blanding, Florida.

Lieut. George L. Snow, F. A., son of Mr. and Mrs. L. Ellsworth Snow of 14 Glen road, on leave this past week, has gone to Camp Pickett, Va., where he is to be stationed.

WINCHESTER SCRAP YIELDS 200 TONS

An estimated 400,000 pounds of scrap has been received by the Winchester scrap drive and late contributions are still being received. This is well beyond Winchester's quota, and will bring in about $1000 for the Winchester Red Cross, which is to receive the money derived from the scrap sale.

One of the largest individual contributors to the drive was Mr. Francis Henderson of the Henderson Brothers Carriage Company. The contributions from Mr. Henderson came to nearly five tons of scrap, including such heavy items as shaftings from a factory.

The success of the scrap drive in Winchester may be laid to the efforts of the 200 volunteer workers who canvassed nearly every place in town. The town was divided into three groups to be canvassed, residential, business, (stores, factories, etc.) and farms. The Town Highway trucks did an excellent piece of work in collecting the scrap, and many volunteers assisted with their own cars, beach wagons, trucks, and even hand carts. Most of the latter vehicles belonged to that able volunteer group, the Junior Commandos who worked hard and long to bring out the scrap metals.

The scrap is now being removed as rapidly as possible from Manchester Field to the sorting yards in Medford. The entire collection and disposal has been handled by the Winchester Salvage Committee directly under orders from the W. P. B. Winchester residents may be sure that their metals will be sent as speedily as possible to feed the hungry steel mills.

First Lieut. William Holbrook Lowell, Jr., son of Dr. and Mrs. W. Holbrook Lowell of Lakeview road, reported for duty at Columbia Army Air Base this week and was assigned to a medical detachment. He received his specialized training at Robins Field Medical Department Training School, Macon, Ga., and Station Hospital, Craig Field, Ala. Lieut. Lowell is a physician and married, his wife making her home on Shelburne road in Burlington.

SELECTIVE SERVICE INDUCTION SATURDAY, OCT. 10

Elaborate plans are being made by the various groups of citizens of Winchester and Stoneham in connection with the ceremonies incidental to the departure of 50 citizens for Fort Devens, there to report for active duty with the United States Army.

The men, who are being transported to Fort Devens through the Local Selective Service Board, have been ordered by the Army to report in the Winchester Town Hall at 7:30 a. m. on Saturday, Oct. 10, and from there, after receiving certain gifts from the citizens of the towns and from the local American Legion Posts, will be escorted by the Junior Band of St. Mary's Church and a group of uniformed Legionnaires with the national colors to the railroad station in time to take the 8:32 train from Winchester to Boston. The men will occupy a special car on the rear of this train, and have been instructed to board the 9:05 train from the North Station to Ayer, Mass., where they will be met by representatives of the Army and transported to Fort Devens.

In this group to be so honored by the citizens of Winchester and Stoneham will be included three colored registrants who have been ordered by the Army to proceed to Fort Devens on Tuesday, Oct. 13 but who have been invited to be present on this occasion in order that the citizens of the communities may at this time suitably pay their respects to these men who are so soon to proceed to Fort Devens. It is expected that the Selectmen of both towns, members of the clergy and delegated representatives of various organizations will take part in these ceremonies, which are each month attracting a larger number of citizens to witness this early morning affair.

First Lieut. Richard Riley, U. S. Army Air Corps, spent several days last week with his parents, Mr. and Mrs. James A. Riley of Church street. Dick, a former Winchester tennis champion and Oberlin graduate, was promoted to 1st. Lieutenant in July. He has been in the Army 18 months.

SERGT. HARROLD ENTERS NAVY

Sergt. Charles J. Harrold, a member of the Police Department for the past 18 years and son of retired Police Lieut. and Mrs. John A. Harrold of Myrtle street, has enlisted in the Air Branch of the United States Navy. He leaves Saturday for Pensacola, Fla., where he is to serve as a Gunnery instructor with the rank of chief bos'n's mate.

Sergt. Harrold is a veteran of World War 1, having served at that time as a bos'n's mate on the U. S. S. Salem. He is widely known in and around Winchester as an expert on first aid and has served as instructor for many of the first aid classes sponsored by the local Civilian Defense.

Sergt. Harrold makes his home on Brookside avenue, is married and has two daughters, Patricia, 9 and Joan, 7. He is the fourth member of the Winchester Police to enter the armed forces, the others being Patrolmen Robert Elliott, James Noonan and Winthrop Palmer.

Mr. and Mrs. Everett Goss of Allen road celebrated their 16th wedding anniversary this week.

COMING EVENTS

Oct 13, Tuesday. Regular all day Mission Union meeting at the Congregational Church. 10 a. m.-4 p. m., sewing, 12 noon, board meeting, 1 p. m., Chinese luncheon, with Mrs. Hach Robinson from China as speaker.

Oct. 13, Tuesday, 7:15 p. m. Regular meeting of William Parkman Lodge, Masonic Apartments.

Oct. 13, Tuesday, 8 p. m. Fall meeting of Junior Florence Crittenton League at home of Mrs. John Ghirardini, 5 Bacon street.

Oct. 13, Tuesday. Flower Mission. Leave fruit and flowers for train leaving at 9 a. m. Winchester Railroad Station.

Oct. 16, Friday, 8 p. m. Regular meeting of Winchester Royal Arch Chapter, Masonic Apartments.

Oct. 16, Friday, 2:30 p. m. First regular meeting of Florence Crittenton Circle at home of Mrs. John G. Penniman, 36 Everett avenue.

Oct. 19, Monday, 2 p. m. Need-Work Guild annual meeting. Epiphany Parish House.

Oct. 19, Monday, 8 p. m. Parish House, First Congregational Church. "The America's Our Heritage." Films by Dr. Tozier. Benefit War Services. Admission free. Collection will be taken up.

Oct. 20, Tuesday, 6:30 p. m. Special meeting of William Parkman Lodge. Chicken pie dinner. Masonic apartments.

Oct. 20, Tuesday. Discussion at Lincoln School. "How Young Children Learn to Read in the Modern School."

Nov. 14, Saturday, 3-5:30 p. m. Reception and open house for new comers to Winchester given by the Public Library trustees and staff at the library.

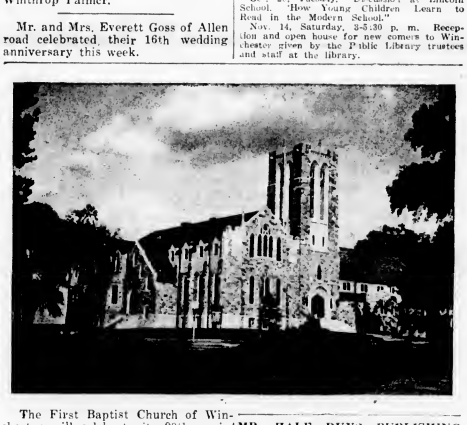

The First Baptist Church of Winchester will celebrate its 90th anniversary Oct. 25 through Nov. 1.

The Baptist Church with Rev. R. Mitchell Rushton, minister, holds a prominent place in Winchester. Thirteen years ago the stately building was erected on the corner of Washington and Mt. Vernon streets.

The members of the church look with pardonable pride upon the spiritual contribution their church has made to the community life of the town through the years. The significance of 90 years of service will be stressed in the aniversary program.

LUNCHEON AND SHOWER

Miss Jane Wilson of Rangely was guest of honor at a small luncheon and kitchen shower on Wednesday noon. It was given for her in Woburn at the home of Mrs. Mary Crosby Flaherty, one of her associates at the Winchester National Bank.

The table was beautifully decorated for the occasion with a lovely shower cake as the centerpiece. After the luncheon Miss Wilson was presented a dishpan which was filled with various useful kitchen utensils.

Miss Ruth Russell and Miss Rita McCormack of the bank staff, Mrs. Dorothy Lord and Miss Bonney Wilson of the Star Office and Mrs. Flaherty's sister, Mrs. Alice Walsh of Stoneham, were those present.

MR. HALE BUYS PUBLISHING BUSINESS

Mr. Ralph T. Hale of Lloyd street, who for the past 15 years has been associated with Hale, Cushman & Flint, Inc., of Boston and New York, publishers of books, prints and greetings caris, on Sept. 28 disposed of his entire interest in the corporation and resigned as president.

At the same time Mr. Hale bought Hale, Cushman & Flint's book publishing business, which he will conduct as Ralph T. Hale & Co., publishers of books, with offices for the present at the same address as that of his former firm, 116 Newbury street, Boston. Mr. Hale is widely known in Winchester, having been for some years a member and vice-chairman of the Board of Trustees of the Public Library as well as a representative in the limited town meeting. He is also chairman of the Town Committee on War Records and was chairman of the Public Library Building Committee.

Hale, Cushman & Flint, Inc., with Mr. Elton G. Cushman as president and treasurer, will continue to publish prints and greeting cards together with "Margaret Tarrant's Christmas Garland" which they are offering this season in connection with their greeting card business.

Last Chance
TO
Register
FOR
State Election
November 3, 1942

TIME

TUESDAY, OCT. 13 — 2 to 5 P. M. and 7:30 to 9 P. M.
Wednesday, Oct. 14—12 o'clock noon to 10 P. M.

PLACE

Town Clerk's Office — Town Hall

INFORMATION MAY BE OBTAINED FROM

Winchester Republican Town Committee Headquarters
576 MAIN STREET — TEL. WIN. 2705
O R
Mrs. Marguerite B. Baker, Chairman of Committee on Registration
227 FOREST STREET —TEL. WIN. 0861

IF YOU ARE NOT ON THE VOTING LIST, YOU CANNOT VOTE AT THE STATE ELECTION TUESDAY, NOV. 3RD.

WINCHESTER REPUBLICAN TOWN COMMITTEE
William E. Ramsdell, Chairman
6 Summit Avenue, Winchester

The following amounts of United States War Bonds were sold during the week ending Oct. 3. The figures are as reported by all banks and the postoffice:

TOTAL WAR BONDS $9,500.00

WAR STAMPS 895.00

WINCHESTER CIVILIAN DEFENSE
OFFICIAL BULLETIN

IDENTIFICATION PICTURES

The Official State Photographer will be in the Town Hall Oct. 28 from 5 to 9 p. m. to take Identification Pictures of those persons in the Defense organization who have not as yet had their taken. It is important that this requirement be completed now. Persons who are to have their pictures taken must fill in their identification blanks at Defense Headquarters prior to Oct. 24.

There are still many pictures remaining in Defense Headquarters for those who had them taken in August. These should be called for at once.

NURSE'S AIDES

The next class for Volunteer Nurse's Aides sponsored by Red Cross and Civilian Defense starts Oct. 26 at the Nurse's Home of the Winchester Hospital. Register at Red Cross Headquarters in the Town Hall or at Civilian Defense Headquarters, 572 Main street from 2-5 p. m. Phone Mrs. Wayne Thompson, Win. 2227 for further details.

TIN CAN COLLECTION

The next tin can collection will start Oct. 21 on the West Side and Oct. 22 on the East Side. Please have your cans out on the sidewalk the night before.

SCRAP

Those persons who still have scrap to contribute to the Scrap Drive, but because of the weight cannot take it to the bin, may have it collected by calling Defense Headquarters, Win. 0207. It should all be out of Winchester by Oct. 17.

OFFICE HOURS

The office hours at Civilian Defense Headquarters are from 2 to 5 p. m. week days. The Monday evening hours are now discontinued.

Harold S. Fuller, Defense Director

RED CROSS COURSES

HOME NURSING: Oct. 19 and 20. Evening Classes.

NUTRITION: Oct. 5, afternoon class. Public Library. Oct. 20: evening class, Public Library.

NURSES AIDE: Oct. 26, Training in Winchester Hospital.

FIRST AID: Nov. 4, evening class. Standard 20 hour course.

For information, please call Red Cross Headquarters, Win. 2563.

If you can't shoulder a gun . . . help to buy one!

JOIN THE VICTORY CLUB

This bank has made it easier for you to enlist your dollars for Freedom.

Now, you can save each pay day to buy Defense Savings Bonds by joining our Victory Club.

Resolve to set aside some part of your pay each week for U. S. Defense Bonds. As soon as your savings have accumulated, we'll issue a bond in your name and you can save to buy another. Every member of the Victory Club will receive a button, which will be your badge of patriotism to show the world you're doing your part.

Show the boys in uniform that those of us who can't stand beside them, will stand *behind* them!

MUTUAL SAVINGS BANKS STABILITY IN MASSACHUSETTS

Winchester Savings Bank

WINCHESTER, MASS.

MISS BERTHA R. DAVIS

Miss Bertha R. Davis, 60, teacher at Roberts Junior High School in Medford for more than 30 years until her retirement last June, died yesterday at the home of her brother, Maj. George F. Davis, 12 Euclid avenue.

She was a native of Boston, the daughter of George H. and Dora (Barker) Davis. Surviving are two brothers, Maj. Davis and Dr. Hazelton B. Davis, Medford dentist.

Services will be held today at 2:30 p. m. at Allen's funeral home, 49 Dudley street, Medford. The Rev. Dwight Hadley, rector of the Church of the Epiphany, will officiate. Burial will be in Oak Grove Cemetery, Medford.

Big spiral notebooks. Just the thing for that A. R. P., First Aid or Nursery training course. At the Star Office. mh20-tf

Our New Funeral Home

THOUGHTFUL REGARD FOR AN HOUR OF SORROW

The sincerity of our efforts to assist those who come to us in their bereavement has, without question been the abiding factor in building the high regard we have in the community.

Moffett & McMullen

Funeral Directors

WIN. 1730

J. S. WATERMAN & SONS SINCE 1832 FUNERAL SERVICE

Local and Suburban

LEADING ROLES FOR "PIRATES OF PENZANCE" ANNOUNCED

Mr. Edward Center, well known director of Gilbert and Sullivan operettas announces that after several tryouts and rehearsals the leading roles for the forthcoming production of "The Pirates of Penzance" which the Winchester Mother's Association will present on Friday and Saturday, Nov. 20 and 21, for the benefit of the Scholarship Fund, have been chosen.

Miss Claudia Renehan, the new supervisor of music in the Winchester schools, will sing the leading feminine soprano role of Mabel. Miss Renehan has sung this roll before at Boston University. Playing opposite Miss Renehan in the role of Frederick will be Mr. David Downer. Mr. Downer has been heard in the choir of the Methodist Church.

The other feminine leads will be Mrs. Marion Edwards who will sing Ruth. Mrs. Edwards has been acting as accompanist for the rehearsals every Tuesday and Thursday nights at the Recreation Center. Mrs. Miriam Greene will relieve her at subsequent rehearsals. Mrs. Elizabeth MacLeod will be heard as Edith. Mrs. MacLeod is already well known through her singing in the Baptist Church choir. Isabel, the naughty little sister will be sung by Mrs. Janet Burbank. Kate will be sung by a delightful newcomer to Winchester, Mrs. Ruth Beaman.

The other male leads will be sung by Mr. Dana J. Kelly as the King of Pirates, a delightful baritone. Mr. Kelley is a former Winchester High School football star. Mr. Aram Mouradian, remembered as one of the famous barber shop quartet of the Melody Mothers, will sing the part of Samuel. Mr. Alden Symmes brings his well known baritone to the role of the Major General. He is active in amateur dramatics in town. Another amateur dramatic enthusiast of no little fame is Dr. Milne Blanchard who will sing the Sergeant of Police. Mr. Blanchard and Mr. Mouradian are both members of the Congregational Church choir.

For any who might have worried about the advisability of giving a Gilbert and Sullivan in Winchester, the announcement of this fine cast will dispel any doubts. The chorus is also fine. All are enthusiastic operetta fans and all are putting every ounce of energy into the production.

Anyone who might be interested in augmenting the orchestra are urged to get in touch with Mrs. Robert Drake, Win. 1718-W. Instrumental players are still needed. Orchestral rehearsals will start about the middle of October.

HOW TO GO!

During the month of September the Winchester Theater sold $37,000 worth of war stamps and bonds in connection with the drive conducted throughout the motion picture industry.

WINCHESTER LEAGUE OF WOMEN VOTERS

Successful Opening Meeting

Mrs. Howard J. Chidley of Myopia Hill was hostess on Friday last to the Winchester League of Women Voters. Mrs. Malcolm Nichols, president, presided and after a brief business meeting introduced the speakers of the afternoon, the democratic candidate for Congress, Mr. Thomas Casey and as the Republican candidate, Senator Henry Cabot Lodge, Jr., was unable to attend in person his representatives sent in his place Mr. Sumner Whittier. Each gentleman had much to say and each stressed the importance of voting this year of all years.

Mrs. Philip Woodward, chairman of the Foreign Policy Group announced that study classes will commence on Thursday afternoon, Oct. 8 at the Winchester Public Library. The subject will be "Post War Reconstruction" and a large attendance is expected.

Mrs. Frank Knight and her able committee served a very delightful tea and everyone looks forward to a busy year doing League war work.

Prominent French Speaker

Members and friends of the Winchester League of Women Voters are urged not miss the opportunity of hearing Pierre de Lanux when he speaks in the Wyman School assembly hall on Friday evening, Oct. 23. Archibald MacLeish, head of the facts and figures bureau in Washington says of Monsieur de Lanux, "He is one of the most distinguished men of letters of his generation in Europe." He is founder and was at one time vice president of the French League of Nations Association. He has been a noted radio commentator for P. B. S. Pierre de Lanux was a war correspondent during the last war and he was in the Ministry of Information in Paris at the opening of this war. He has written many books on international affairs and has lectured extensively in America. At the present time he is teaching Political Science at Middlebury College. His subject for the evening of Oct. 23 will be, "The France of Today."

Mrs. Rodney W. Long, 47 Everett avenue, Win. 2235 is in charge of the sale of tickets. They may also be obtained at Mary Spaulding's Bookshop on Thompson street.

SMITH COLLEGE CLUB MEETS

The opening meeting of the Winchester Smith College Club was held on Wednesday afternoon, Sept. 30 at 2:30 p. m. at the home of Mrs. Harold French, 371 Main street.

Miss Adelaide Homer, president, presided over the business meeting, at which Mrs. Raymond S. Wilkins, chairman of the Avery lecture committee, outlined plans for Miss Avery's 21st season of lectures on Today as History, given in support of the club's scholarship fund. It was voted to allot part of the Service Fund for the purchase of yarn to be knit into sweaters, helmets, etc., by various members and to send magazine subscriptions to camps where they are lacking.

The officers of the club this year are:

President—Miss Adelaide Homer.
Vice President—Mrs. Gilbert Tapley.
Secretary—Miss Beatrice Putnam.
Treasurer—Mrs. Clarence Miller.

At the close of the meeting tea was served; pourers were Mrs. Raymond S. Wilkins and Mrs. Charles Burnham.

BENEFIT LUNCHEON BRIDGE

Thursday, Oct. 22, at 1 o'clock, the friends bridge of British War Relief will harness pleasure and profit together and have a pleasant party at the home of Mrs. John Haines, 2 Canterbury road in the Brooks estate. The luncheon will be properly patriotic in being without dessert, but Mrs. George Budd and her menu-making committee guarantee that it will be properly patriotic also in being an attractive menu well worth the 75 cents per plate.

Those who love bridge will settle to that game after luncheon. Players may make up a table or come singly to take such partners as luck may provide. At a safe distance from the card-players, assuring them a proper whist silence as they meditate doubling or bidding a grand slam will be a place for guests who want to bring their knitting etc. and just visit.

Reservations for the luncheon may be made with Mrs. Ernest Dudley Chase, by telephone Win. 1091.

WINCHESTER DISTRICT NURSING ASSOCIATION

The October meeting of the Winchester District Nursing Association was held on Friday, Oct. 2 at the home of the President, Mrs. Henry K. Spencer. The reports of the secretary and treasurer were read and accepted. Mrs. O'Leary reported 221 visits for September.

Present were Mesdames Bradlee, Clarke, Grosvenor, Huckins, Jope, McGovern, Monroe, Pond, Righter, Spencer, Symmes, Tucker and Willing.

A. B. C. SEWING MEETING

There will be an all day sewing meeting of the A. B. C. Auxiliary of the Mass. Osteopath Hospital, Oct. 14 at the home of Mrs. Alonzo B. Reed, 38 Fairview avenue, Arlington. Plan to come and bring a box luncheon. Tea will be served by Mrs. Reed.

MABEE—BLAISDELL

In an attractive setting of white chrysanthemums, gladiolas and mixed flowers, with a background of palms and ferns, Miss Martha Sprague Blaisdell, daughter of Mr. and Mrs. Leo W. Blaisdell, was married on Saturday afternoon, Oct. 3, at the home of her parents on Wolcott terrace, to Lieut. Irving Hart Mabee, U. S. A., son of Dr. and Mrs. Fred C. Mabee of Lewiston, Me. Dr. P. L. Vernon of the United Baptist Church of Lewiston performed the marriage ceremony at 5 o'clock and a reception followed. The bridal music was played by Miss Rhoda Elliott of Winchester.

Given in marriage by her father, the bride wore a gown of white brocaded faille with a veil of illusion caught to a tiarra of white gladiolas. Her bouquet was of white gladiolas and bouvardia centered with gardenias.

Mrs. Paul Blanshard, Jr. (Priscilla Blaisdell) of Lakewood Ohio, was her sister's matron of honor, and another sister, Miss Constance Blaisdell of this town, Bates College sophomore, was bridesmaid. Mrs. Blanshard wore a dress of blue faille and net with a tiarra of yellow roses and carried matching yellow gladiolas with babies breath. Miss Blaisdell's dress was of peach faille and net and her tiarra, of peach pom poms. She carried babies breath and peach gladiolas. Carleton Mabee of Lewiston, Me., was best man for his brother.

Lieutenant Mabee and his bride will make their home in Asbury Park, N. J., near Fort Monmouth, where Lieutenant Mabee is stationed with the Army Signal Corps.

Both are graduates of Bates College in the class of 1942, the bride having been Carnival Queen in 1942 and a member of the Student Council, Swimming, Dance and Outing Clubs, and the Bates Key, honorary society for women. Lieutenant Mabee, included in a recent issue of Students' Who's Who, was an outstanding track performer in college as well as president of the Christian Association and a member of the Student Council, Varsity and College Clubs.

MALONEY—HICKEY

Miss Mary Edna Hickey, daughter of Mr. and Mrs. William F. Hickey of Edgehill road, and Lieut. J. Joseph Maloney, Jr., U. S. A., son of Mr. and Mrs. J. Joseph Maloney of Dorchester, were married Saturday morning, Oct. 3, at 10 o'clock in St. Mary's Church by Rev. M. J. Desmond, cousin of the bride. Mrs. D. Irving Reardon played the bridal music and the soloist was Joseph Ecker.

Miss Hickey was given in marriage by her father and had for her only attendant her sister, Miss Martha Anne Hickey. John Quincy of Dorchester was Lieutenant Maloney's best man and the ushers were Lieut. Arthur Gartland, John Daley and Thomas R. Hickey, brother of the bride.

After the ceremony a wedding breakfast was served and a reception held at the Winchester Country Club.

Lieutenant Maloney and his bride will make their home in North Carolina in the vicinity of Fort Bragg where the bridegroom is on active duty.

The bride is a graduate of Wellesley College. Lieutenant Maloney graduated from Harvard University and from the Harvard Law School. Before his enlistment he was associated with Mulcahy, Smith, Canavan and Troy.

FLORENCE CRITTENTON MEETING

The first meeting of the 1942-43 season of the Florence Crittenton Circle will take place at the home of Mrs. John G. Penniman, 36 Everett avenue on Friday, Oct. 16, at 2:30.

The new day of meeting is an experiment, to see if Friday will prove to be a more convenient day for members. All the meetings this year will take place on the third Friday rather than the third Thursday of the month, as formerly.

The speaker will be Mrs. Hugh Cabot, member of the board of directors of the Florence Crittenton League and president of the Marblehead Circle. Mrs. Cabot is a vibrant speaker, and it is a privilege for Circle members to hear her. She will discuss the protection of America's youth during these war days.

Mrs. E. Ranton Witham, assisted by Mrs. Walter Winship will provide a notable musical program. It will consist of songs by Sophia H. Gardner, soprano with Lucy Wilcox Cushman as her accompanist.

Mrs. George Wilson, bazaar chairman, will have the hand made articles which she and her able committee have been fashioning all summer on display. Circle members may have first choice in buying these before they go on sale at the bazaar at the Copley Plaza.

Tea will be served under the direction of the co-chairman of the tea committee, Mrs. Geoffrey Neiley and Mrs. Harold Bostwick.

Mrs. Harold A. Blanchard, president, will preside.

COMMITTEE OF SAFETY CHAPTER D. A. R.

At the annual October State meeting of the Daughters of the American Revolution held last Thursday and Friday at the New Ocean House, Swampscott, Committee of Safety Chapter of Winchester received an award of $10 donated by the State Regent, Mrs. Frederick Glazier Smith for obtaining the greatest increase in membership of any chapter in Massachusetts during the past year.

This award was presented on Friday to the chapter regent, Miss Clara Russell, by Mrs. William H. Pouch of New York, President General, who came on to attend this meeting.

Wax paper at Wilson the Stationers.

CARENS—POIRIER

At a military ceremony performed Saturday, Oct. 3, at the Army Air Training Base at Kirtland Field, Albuquerque, N. M., Miss Marie Poirier, daughter of Mrs. Francis Poirier of Stevens street, became the bride of Cadet Richard Carens, Aviation Corps United States Army, son of Mr. and Mrs. George C. Carens of Morningside, Arlington.

Mrs. Poirier accompanied her daughter to Albuquerque for the ceremony and Miss Shirley Somerby of this town also went on to be the bride's only attendant. Twelve aviation cadets attended the ceremony and formed an arch with their swords, under which the bridal party left the chapel.

The bride wore a gown of ivory faille with a veil of bridal illusion and heirloom lace. Instead of a bouquet she carried an ivory missal with orchids and lilies of the valley. Miss Somerby wore a moonstone blue faille dress with a fuchsia head-dress and gloves. Her bouquet combined fall flowers in shades of fuchsia.

Cadet Carens and his bride will make their home on West Fruit avenue in Albuquerque.

The bride is a graduate of Lowell State Teachers College and a former members of the staff at the Mystic School. She retired recently as president of the Junior Fortnightly Club. Cadet Carens prepared for college at Arlington High School and Phillips Exeter Academy. He left Harvard to enter the Army Air Corps.

ENGAGEMENT OF INTEREST

Mr. and Mrs. Robert B. Brown of Gambier, Ohio, announce the engagement of their daughter, Miss Antoinette Chappell Brown, to Mr. John Wallace Suter, Jr., of New York City.

Both Miss Brown and Mr. Suter are on the faculty of the Shady Hill School, Cambridge. She is a graduate of Bryn Mawr College and he was graduated from Bard College, Columbia University, after preparing at Groton. He is the son of the Rev. Dr. John W. Suter, rector of the Church of the Epiphany in New York City, and is the grandson of the late Rev. Dr. John W. Suter of Boston, rector honorarius of the Church of the Epiphany.

MARRIAGE INTENTIONS

Quentin Durward Groves of 384 Marlboro street, Boston, and Priscilla Gertrude Jones of 31 Mystic avenue.

Alfred Harris Hovey of 50 Park avenue, Stoneham and Eleanor Sharon of 18 Winthrop street.

Buron Kendall Way of 33 Fells road and Marguerite Elizabeth Price of Castleton, Vt.

Walter Monroe Ennis of 34 Englewood road and Barbara Ruth Bragdon of the Commander Hotel, Cambridge.

Donald Franklin Gifford of 73 School street, Springfield and Nancy Josselyn Hall of 12 Winslow road.

We have the new Total War Battle Map in colors by Ernest Dudley Chase, artistic and practical. 50 cents at the Star Office.

SHOWER HELD FOR MISS FARNSWORTH

Miss Joanne Worthen of Wedgemere avenue honored Miss Helen Farnsworth with a shower last Sunday afternoon.

Miss Farnsworth received many gifts from friends present. After she finished opening them, refreshments were served.

Miss Farnsworth has chosen tomorrow as her wedding day to Mr. Frederick Worthen of New Haven, Conn.

ANTIQUES AS WEDDING GIFTS

Many young people of this generation are antique minded and appreciate antiques as wedding gifts. We have many useful and beautiful pieces which will be treasured and which will gain in value with the years. We carry a varied stock including New England furniture, antique silver, Sheffield, china and rugs. All moderately priced. Visitors always welcome. Kimball Arms Co., 221 Cambridge road, near Woburn Four Corners, Woburn, Mass. je5-tf

Wax paper at Wilson the Stationers.

School of Music

Under the Personal Direction of PROF. F. BARONE

Instructions in all Musical Instruments for Band and Orchestra. Private or Group Lessons given at special rates. For Information Call Win. 2577-W. 141 Washington Street.

NOVIKOFF Late Russian Imperial Ballet

School of the Dance

Classes and Private Lessons forming for Children and Adults

12 Huntington Ave. (Copley Sq.) KEN. 6691 Boston

Instruction Thurs., Fri., Sat.

RUTH D. BELLOWS

TEACHER OF PIANOFORTE

Graduate of New England Conservatory of Music

Studio: 2440 Mass Ave., Arlington TEL. ARLINGTON 4963

In Winchester by Appointment a11-tf

MEMORANDA

For Safe, proper cleansing & repairing of rugs . . . . call

MOURADIAN ORIENTAL RUG CO.

36 Church St.

Winchester 0654-W 0054-R

The Curry School of Dancing

A Complete Dance Education By Recognized Authorities

GRACE D. CURRY—Ballroom and Social Etiquette
RUSSELL D. CURRY—Ballroom-Tap-Body Fluency
VONN HAMILTON—Ballet-Children's Hour

Studios in Arlington and Boston

76 HILLSIDE AVENUE
2100 ARLINGTON 5923

20TH SEASON Phone or write for circulars and further information

s25-tf

ARE YOU COOKING FOR HEALTH?

A balanced diet, rich in vitamins and minerals, is essential to the welfare of our families. These food values must reach the family table unimpaired. That's why proper cooking is so important — cooking that conserves more of the nutritive elements needed for health and strength.

Nutritional cooking is easy with Gas

Steam vegetables with little or no water. Try broiling instead of frying whenever possible. Roast meats at low temperatures for tenderness, flavor and economy. You'll be cooking for health . . . and victory.

ARLINGTON GAS LIGHT CO.

522 Main St., Winchester Tel. Win. 0142

• OFFICIAL SALES AGENCY FOR UNITED STATES WAR BONDS •

WINCHESTER 19—LEXINGTON 6

A big, aggressive Lexington High School football team took a lot of the complacency out of Winchester's eleven last Saturday afternoon before yielding to the local boys, 19—6, in a game that provided plenty of activity and excitement from the opening to the closing whistle.

The visitors were reminiscent of the Lexington teams that used to have behomoths like Yaukoes, Bierenbroodspot, Janusas and Kelley in their lineups and against the type of offense Winchester everlastingly used, their tight packed seven and eight man line was very effective.

All afternoon Capt. Bill West was sent inside the Lexington tackles despite the fact that he was making and could make, but little yardage in that way. Only once all afternoon did Winchester pass and on that fourth down occasion definitely should have kicked Lexington into a hole. The Minuteboy defensive formation was made to order for passes over the line and in its defensive left flank zone where the halfback played very wide to guard against laterals. A few pass completions would of necessity opened up that tight packed Lexington line and given the powerful West a chance to get going.

Perhaps on the whole it was just as well that Winchester had a tough time with Lexington. The local boys held the visitors rather cheaply and had little fire when they took the field. Coming back after the half, Winchester was in the ball game and punched out two touchdowns which might have been three or even four if Coach Knowlton had elected to keep his first string in there.

This Lexington club under its new coach looked like quite a ball club in the making. Once they get a bit more polish and savvy they won't be easy for anyone. They have lots of size and fight, with a fullback in the 185 pound McNamara that is very good all around.

Winchester played without its 200 pound tackle, Amico, still nursing a sore knee, and Dave Holmes, chunky guard, played but little because of a hip injury. Their absence made the weight disparity between the two rushlines even greater in Lexington's favor.

The locals scored quickly. The Minuteboys had run but two plays after receiving the kickoff when Lentine intercepted a pass at his own 45. A double lateral from West to Millaciaci to Treacy made first down at the Lexington 39, West and Milliacci punched out another at the 20 and West in two plunges reached the 4.

Here Lexington braced and stopped West twice and Millaciaci once, short of pay-dirt, before Millinaci finally slid and rolled off his right tackle for the touchdown, going over standing up. Jackson's placement hit the left upright for no score.

The Minuteboys drove after the kickoff to Winchester's 28 where the locals held for downs. West spun and broke through the line for a pretty gallop to the Lexington 42, being brought down from behind by Busa as he was cutting in for a goal line dash.

Lexington held and on fourth down Winchester sprung a pass which backfired, giving the visitors the ball at their 40. After completing one long pass to McNamara for a first down Busa tried another which West intercepted at his 3.

Bill's kick-oot was nearly blocked and reached only the 34. A reverse ending in a long forward from Busa to Viano gave Lexington a first down at Winchester's 5 and two plays later McNamara took a little dinky pass just over Winchester's right end for the score. The try for goal also hit the upright.

The third quarter had just started when Harry Boodakian blocked a Lexington kick and Winchester recovered at the Lexington 10. Millaciaci twisted and dodged to the 1, but a fumble on a reverse lost five. Millaciaci was tried again, and once more went over standing up off right tackle. Jackson's try for goal was wide.

The visitors had to kick after the ensuing kickoff and Bill West drove back to their 33. A lateral from West to Errico reached the 20 and Lexington lost five for offside. On the next play, Bob Treacy, on a reverse, cut back nicely and scored. Jackson converted at placement.

Behind two touchdowns, Lexington opened up in the final quarter and completed pass after pass to advance from their 20 to the Winchester 7 where Umpire Cogan ruled interference to give the vistors a first down.

Coach Knowlton had rushed his first string back in a few plays before and Busa and McNamara were held at the line. Milliaci knocked down a pass on the goal line and Lentine intercepted a fourth down aerial inside the 5, lateraling to West who drove well up the field. The lateral was ruled forward and the ball brought back to the Winchester 1 in lieu of a 15 yard penalty.

West kicked out from deep in his end zone to the 42, where Lexington started again. A long pass from Busa to McNamara reached the Winchester 15, but here a pass was incomplete in the end zone and West knocked down another as the game ended.

Winchester made 8 first downs to 11 for Lexington, but outrushed the visitors, 165 to 71 net yards. Lexington, however, completed 13 of 21 passes for 139 yards while Winchester's only pass was no good.

Following is the summary:

WINCHESTER		LEXINGTON
Jackson, le	re,	Lamoreaux
Molarani, le		
Harvey, lt	rt,	Jillson
Daley, lt		
Washburne, lt		
Holmes, lg	rg,	Mahoney
Hicks, lg		
Tofuri, lg		
Lentine, c	c,	Yosgandes
C. Tofuri, c	c,	G. Moore
Boodakian, rg	lg,	McAnaul
Derro, rg		
Luongo, rg		
Kimball, rt	lt,	Bunnell
Cromwell, rt		
Lambiase, rt		
Tibaudo, re	le,	Bullock
Melarani, re		
Farrell, re		
Buzzotta, qb	qb,	Viano
Greene, qb		
Millaciaci lhb	rhb,	Fradette
Errico, lhb		
Poirier, lhb		
Treacy, rhb	lhb,	Busa
Murray, rhb		
West, fb	fb,	McNamara

S. Tibaudo, fb					
Score by Periods.	1	2	3	4	Total
Winchester	6	0	13	0	19
Lexington	0	6	0	0	6

Touchdowns made by Milliaciaci 2, Treacy, McNamara. Point by placement, Jackson. Referee, Walter Hawkes. Umpire: Joe Cogan. Linesman: Mel Wenner. Time: four 10 minute periods.

JUNIOR HIGH CONTINUES GYM CLASSES WITH NEW INSTRUCTOR

James Douglas Caskie, Harvard 1943, is now conducting physical education classes in the Junior High School two days each week. A young man, with considerable experience as playground director, lifeguard, and swimming instructor, Mr. Caskie appeared to be popular with the pupils in his first contacts with them this week.

Mr. Caskie makes his home in Belmont where he attended high school before enrolling at Harvard. Not unlike many young men who are completing their collegiate careers next spring, he will have a busy time with his academic duties and physical education here.

McLAUGHLIN TORRID

The ridicule heaped upon "Wild Willie" McLaughlin at the previous meeting, coupled with an anonymous telephone call, received during the week advising him to take stern measures to improve his game, apparently so aroused the lion in the mild mannered pride of Stowe that at last week's regular session of the Palmer Beach Horseshoe Association he went to town all the way, stopping at no way stations and handing out "the works" to all and sundry, paired with Roland "Thin Finger" Pridham.

The Lake Street Lancers were away too good for the field, dropping only two games during the entire session while winning 12.

McLaughlin was easily the dominating factor of play, tossing ringers and double ringers with the nonchalance and aplomb that in the past have caused Nabnasset challengers to concede him the victor's toga without even joining the issue in the final round.

Mr. Pridham, while by no means dynamic, was nevertheless, good enough to be referred to by the president as "that Pridham" which is the same as saying he was pretty good.

Of President Royal P. Teele, the very best that can be said is that he had his moments. The trouble was he did not have enough of them. The Secretary was variable with the emphasis generally on the sour side, though he and Mr. Teele were the only combination to win from the champs during the entire session, keeping Willie and Roland out of the doubles at that on the second occasion.

Having lost the opening game of that series, 25-22, after holding a 15-3 lead, Mr. Teele and the Secretary were very confident of taking the deciding game. However Mr. Teele's attention was diverted by Larry Cooper's baby playing on the beach while the Secretary became involved in a discussion of Saturday's Winchester-Lexington football game, the result being that both failed to give the shoes that concentration necessary to ensure success even against mediocre opposition, let alone champs of the stature of Roland and Willie.

Mr. Butters, it must be admitted, was away off form last week-end, failing to win a game, though he tried with both the President and the Secretary. On the whole his best results were obtained with the latter, which goes far to show the depths to which the President fell while playing with the Maine State champ. So mutually critical did Arthur and Royal become that in their final game against the champs a count was kept. The Secretary knows who of the two scored seven and who, one, of the eight points they totaled against "Thin Finger" and the "Pride of Stowe," but as the paper trade has to stick together, he is making no announcement.

COMPLETED RANGERS COURSE

Sergt. George W. Hayden, Jr. of Winchester, now stationed at Fort George G. Meade, Md., has completed the course at the Rangers and Combat School. Major General Emil F. Reinhardt, commanding officer of the 76th Division at Fort Meade presented Sergt. Hayden with his certificate upon his graduation.

The Rangers are a newly formed unit trained for hand-to-hand fighting and their conditioning is especially rigorous.

Sergt. Hayden, son of Mr. and Mrs. George W. Hayden of Mt. Pleasant street, is a former Winchester High School football player who has been in recent years prominently identified with the little theatre movement in Winchester.

BAIRSTOW SQUADRON LIEUTENANT

Laurence M. Bairstow, son of Mrs. Clement Bairstow of Washington street, has been appointed lieutenant of Squadron A, Group 1, of the Navigation Pre-Flight School at Monroe, La.

Graduating at the end of his nine weeks pre-flight course, he will enter the advanced navigation school located at this new field. The Monroe Navigation School is the largest school dedicated to the complete navigation training in the Army Air Forces Southeast Training Center.

Cadet Lieut. "Larry" Bairstow graduated from Winchester High School and attended Brown University, starring in track at both.

COLLIANDER IN AIR CORPS

Ralph Colliander, 19 year old son of Mr. and Mrs. Gunnar R. Colliander of Forest street, who recently enlisted in the Army Air Corps, left Monday for active duty. A large group of his friends gave him a farewell party at his home Sunday evening, presenting him with a purse which he turned into a War Bond.

Ralph graduated from Winchester High School in 1940, catching for the baseball team in that year. He has been employed since leaving school by the Liberty Mutual Insurance Co. in Boston and recently took an active part in collecting the huge pile of junk which was donated by people of the Highlands for the local salvage drive.

DISTRICT ATTORNEY TO SPEAK TO THE UNITARIAN MEN

Members of the Men's Club of the Unitarian Church will have the privilege, on Wednesday, Oct. 14, of a meeting and discussion with the Hon. Robert F. Bradford, District Attorney of Middlesex County, at the first Men's Club gathering of the season at 8 p. m. in Lawrance Hall of the Unitarian Church. Mr. Bradford will discuss the important subject of, "The Policing of New Engand Towns."

Billfolds at Wilson the Stationers.

WINCHESTER HOST TO DANVERS

Visitors Only Team to Defeat Locals Last Year

Winchester plays Danvers on the Shore Road Athletic Field Saturday afternoon at 2 o'clock, and this is the game, with the exception of the annual Woburn contest, that the locals want most to win this season.

A year ago an aggressive, hard-hitting Danvers eleven knocked Winchester out of the unbeaten, untied class, and since that Columbus Day afternoon at St. John's Field, the local boys have been waiting this year's return game.

Last season Winchester was not at its best for Danvers and on Saturday Coach Knowlton will be unable to field his strongest team against the Onion-towners.

Jim Milliacci, shifty tail-back who scored twice against Lexington last week, will be unable to start, being in quarantine because his sister has scarlet fever. "Dave" Holmes, rugged left guard, aggravated a hip injury last Saturday and may not be able to go all the way tomorrow though he is expected to start along with big "Shiny" Amico, 208 pound tackle, who has been out with a knee injury since the opening minutes of the Swampscott game.

Either Fran Poirier, converted end, or Jack Errico, will start in the tail-back slot against Danvers, according to whether Winchester kicks or receives, Poirier getting the offensive nod and Errico, the defensive. Jack is one of the hardest tacklers on the local squad while Poirier is a hard runner who may explode any time.

Winchester's Assistant Coach, Mannie Palmer, scouted Danvers last week and reports the Yale Blues are quite a team. On paper the visitors don't figure to be as strong as a year ago, having tied Winthrop 6-6, and won from Punchard last week, 12-6, when a Danvers boy picked a juggled ball out of the air for a long touchdown jaunt.

Danvers still has Pidynskowski, fleet scatback, who a year ago scored both touchdowns against the locals and who will be a good lad to watch closely indeed tomorrow. This Polish boy is both fast and shifty. Once he gets out there he'll be hard to catch.

The visitors will get a peek at a different West from the boy who got out of a sick bed to play them a year ago and who went the route at Danvers mechanically after getting a crack on the head early in the game.

Big "Monk," Frank Buzzotta, Bob "Wottaman" Jackson and "Shiny" Amico are the only boys on this year's team who saw much of any service at Danvers last year. The locals however ought to play a lot better game against Danvers this year than they did last season when they were away below par.

Tomorrow's game looms as one of the best, if not the best on this year's list. There'll be a lot of folks around. Better get down early.

W. H. S. CLASSES ELECT OFFICERS—ATHLETES PREDOMINATE

Although opposed by strong contenders, W. H. S. athletes were elected to lead the two upper classes. Frank Buzzotta, quarterback and blocker for the 1942 football team was chosen by the Seniors and Stephen Greene, auxiliary quarterback, was selected by the Juniors. Their vice presidents, Robert Jackson, Seniors and Kenneth Harvey, Juniors, are both regular linemen on this years Red and Black machine. David Holmes, regular guard, has the responsibility of Senior secretary.

The complete list of class officers follows:

Seniors

President: Frank Buzzotta.
Vice President: Robert Jackson.
Secretary: David Holmes.
Treasurer: Robert Ramadell.

Juniors

President: Stephen Greene.
Vice President: Kenneth Harvey.
Secretary: Herbert Mahoney.
Treasurer: Barberie Harmer.

Sophomores

President: Kendall Way.
Vice President: George Litchfield
Secretary: Gordon Clennon.
Treasurer: Marilyn Chefalo.

Freshmen

President: John Patterson.
Vice President: Jane Rainie.
Secretary: Patricia Eberle.
Treasurer: Peter Rooney.

XMAS BOXES SENT SERVICE MEN

The Service Men's Committee of the First Congregational Church, headed by Mrs. Howard J. Chidley, sent out 30 holiday boxes to men of the church who are overseas with the armed forces. Most of the boxes will be received by the men for Christmas, but some will get theirs in time for Thanksgiving and they are suitable for either holiday. In two or three weeks the committee is sending out 100 Thanksgiving boxes to service men in this country.

FORMER STUDENT RETURNS

Classes in Problems of American Democracy welcomed back today a former pupil, graduate of W. H. S. in 1942, Midshipman Leo Nihan, now with the United States Maritime Service at Great Neck, Long Island.

Apparently pleased to address the Problems Class, Midshipman Nihan outlined such of his duties as could be mentioned and in general indicated his enthusiasm for his important branch of the service.

Bob Guild, former Harvard fullback and coach, is much in demand as an official these days, working in many of the big prep school games, especially for Andover. For the first time in several years he won't officiate the Exeter-Andover game this year as this prep school classic conflicts with the Groton-St. Mark's contest which Bob has been working for the last 35 years.

Play Golf at Woburn Country Club
GREEN FEES 50c and $1.00
DUES BALANCE OF YEAR
LADIES, BOYS and GIRLS $12.00
MEN $21.00
PHIL FRIEL PROFESSIONAL LESSONS - $1.00
TEL. WOBURN 1644
For membership particulars address
F. J. CROCKER 323 MAIN ST. WOBURN
PHONE WOBURN 0334

More Lasting Than Timber and Stone

is the satisfaction of owning a home without encumbrances—no mortgage debt—no interest to pay. That is the satisfaction which almost any one can have if he wants to.

The answer is the Co-operative Bank "Monthly-pay Buying Plan." Through this plan you can have your home entirely freed from encumbrances—as soon as you choose. You set the pace. The requirements are reasonable—always well within your ability to take care of them—without inconvenience. Inquire at

Winchester Co-operative Bank
19 Church Street, Winchester
Member Massachusetts Co-operative Bank League
CO-OPERATIVE BANK
A SYMBOL OF SERVICE SINCE '77

Write Filene's or phone Winchester 2709
Filene's IN WINCHESTER
ANNUAL Sale!

our famous $3.50
Barbara Lee GLOVES
$2.89
BARBARA LEE AMERICAN GLACE GLOVES . . . made from selected skins. Classic slip-ons, full pique sewn. Black, brown, white or navy, $2.89

BARBARA LEE SUEDE GLOVES . . fine quality suede. Washable. Classic slip-on style, rolled tops, full pique sewn. Black, brown or beige, $2.89.

Also our $3 Barbara Lee Doeskin-finished lambskin gloves in white or natural. $2.59.

Order by Mail;—Write Filene's. Order by phone. Call Win. 2700.

Write Filene's or phone Winchester 2700
Filene's IN WINCHESTER

Juniors!
the
BOW-LEAF SUITLET!
A cute two-piece 100% wool suitlet for juniors with three little bows on the jacket and a matching cotton velveteen applique design. Green or blue, in 9 to 15.
$14.95

SCHOOL SUPPLIES
At
WILSON
the Stationers
STAR BUILDING

The Winchester Star

STAR BUILDING
WINCHESTER, MASS.
Theodore P. Wilson,
Editor and Publisher

SINGLE COPIES, SEVEN CENTS
Left at Your Residence for One Year
The Winchester Star, $2.50 in Advance

News Items, Lodge Meetings, Society Events, Personals, etc., sent to this office will be welcomed by the Editor

Entered at the postoffice at Winchester, Massachusetts, as second-class matter.

TELEPHONE NUMBER 0029

Only Newspaper Printed in Winchester

How many people who wondered at the size of the big scrap pile on Manchester Field last Saturday realized the amount of effort by self-effacing workers that went into the collection of the huge amount of local scrap going to assist the war production effort. Women office workers at Civilian Defense Headquarters under Mrs. F. B. Craven, salvage wardens, organized and headed by Mrs. H. K. Spencer, and the town men and trucks under Town Engineer Parker Holbrook did an incalculable amount of work, efficiently and enthusiastically, to put Winchester away over the top in its drive for scrap metal. The whole effort was well conceived, capably organized and successfully carried through. The results obtained could not otherwise have been so great. The whole town shares in the success of the drive but the foundation for that success was laid by the groups of behind-the-scenes workers whose principal reward must be the realization of a good job done!

WHY NOT START A FORUM?

Oct. 2, 1942

To the Editor of the Star:

Enclosed is my check for subscription ending Sept. 5, 1943.

When I originally started my subscription, I facetiously told you that I was subscribing, rather than buying at a newstand, so that I could make any criticism necessary. Unfortunately, in the last year you have given me nothing particular to criticise. We at home look forward to receiving your newspaper every week.

However, you did send me a copy of "Flag Etiquette." In the very first paragraph it says that the flag should never be left out at night. I wonder if that is correct. I think that I have read on several occasions that it is perfectly proper for the flag to be left out day and night when the country is at war. As a matter of fact, the flag at my house is out most of the time, day and night. If it is not correct, of course, I will discontinue the practice.

I presume that you have given some thought to the possibility of making your paper perhaps just a bit more personal by having a sort of Forum section, wherein the subscribers could argue to their hearts content about subjects of interest. I know that I enjoyed such a column in another paper, and I think that there would be a lot of others who would also enjoy it. Perhaps you, like the rest of us, are trying to figure out where your taxes will come from and it would be impractical to give consideration to a suggestion of this kind until after the war.

Yours very truly,
Archibald Dresser,
Treasurer Warren Institution for Savings

NEWS OF WINCHESTER PEOPLE

To the Editor of the Star:

We enjoy so much the arrival of our Star each week, with its news of Winchester and our friends there. We want you to know what a pleasure it is to us, when we are away from home for so long a time.

Will you please publish the following news item:

Clarence H. Fogg, Jr. and William E. Fogg, sons of Lieut.-Comdr. and Mrs. Clarence H. Fogg, U. S. N., formerly of 4 Myrtle street are continuing their studies at the University of California pending induction into the Army of the United States.

Clarence is a senior in the College of Business Administration, and recently was sworn into the Army Enlisted Reserves. Unless called by the Army he will graduate in February, 1943.

Bill entered the College of Dentistry in June, having completed his three years of pre-dental studies. Bill was recently commissioned a 2nd Lieutenant in the Administrative Medical Corps of the Army of the United States, pending the completion of the dental course.

Bessie Dorothy, sister of Bill and Clarence, Jr., is a second year student in the School of Nursing at the University of California at Berkeley. Bess will complete her pre-nursing studies and enter the School of Nursing, University of California at San Francisco, in February, 1943.

Clarence, Bill, and Bess would welcome letters from their former school mates. Clarence, Jr., at 2315 Dwight way, Berkeley; Bill at 101 Woodland avenue, San Francisco; Bess at 2714 Ridge road, Berkeley, Calif.

Lieut.-Comdr. and Mrs. Fogg with Roberta and Peggy reside at 224 Euclid avenue, Long Beach, Calif. Commander Fogg is in command of the Navy Shore Patrol in the Los Angeles, Long Beach, San Pedro area.

Roberta and Peggy are students at Woodrow Wilson High School, Long Beach.

Sincerely yours,
Sally E. Fogg

224 Euclid avenue,
Long Beach, Calif.

SCRAP

To the Editor of the Star:

The Winchester Board of Selectmen congratulates the people of Winchester for the splendid results achieved by the scrap drive. It has been an inspiration to see scrap moving in a steady stream of cars, trucks and hand carts to Manchester Field. An estimated 200 tons has been collected and it is still growing. It is an interesting sight, made up as it is of almost every conceivable kind of household utensils from bottle caps, corset steels, brass clock works, safes, stoves, bed springs, etc., to automobiles and the Legion cannon.

The organization of the drive and the collection were excellently done. A persistent search for scrap has been going on in every home and place of business. Altogether, it has added up to a united effort, by all of our people, the kind of an effort it takes to win this war.

Now the Board of Selectmen wishes to say that despite this fine showing the best is still not good enough. We must go back again and again and keep on digging for every pound of scrap we can find. Ten pounds more per person will give our armed forces 75 tons of additional equipment.

Let's keep the pressure on!

Board of Selectmen
Ben R. Schneider
James A. Cullen
T. W. Monroe
William J. Speers, Jr.
Marshall W. Symmes

MOTHERS OF YOUNG BOYS ATTENTION!

To the Editor of the Star:

What is more vital right now than the training of young minds toward good citizenship? And yet, with our leader now in the service, Cubbing is faced with possible extinction unless we mothers of Cubs pull together considerably better than we have done in the past. Den 4, pack 3, will operate.

What will be the fate of the other dens? All interested come to a meeting at 8 p. m. Wednesday, Oct. 14, at the home of Mrs. W. B. Hersey, 29 Woodside road.

WE READ

That many factory workers are said not to be wearing the "E" emblems awarded them because the emblems bear no "union made" stamp. This oversight by the Navy is being corrected.

That 100 men in a New Jersey airplane factory struck because the milk delivery to a vending machine in the plant was late.

AND that band leader Don Mario was fined $500 by a local of the American Federation of Musicians because he stood up with a crowd at a Fourth of July rally in a Providence park and sang the national anthem!

RATIONING BOARD ASKS MOTORISTS AID

The Winchester Rationing Board, through the Star, is asking all motorists who are renewing their B and C gasoline coupon books to send in their renewal blanks at once.

These blanks were mailed to book holders more than a week ago and are coming in very slowly. The board is planning to dispose of 300 renewal applications each evening, starting with Oct. 19, with the assistance of volunteer help, but fears unavoidable delay and consequent inconvenience to motorists unless the renewal blanks come in at once.

Both the B and C books expire Oct. 22. Approximately 900 B renewal blanks have been mailed to local motorists with an additional 500 C's.

MEAL TICKET TAX

The Town Treasurer has received from the Commonwealth of Massachusetts a check for $228.95 representing a distribution of the so-called "meal tax." This payment covers the period from Jan. 1 to June 30, 1942 and is Winchester's share of the tax and license fees, as determined by the Commissioner of Corporations and Taxation and the Commissioner of Public Welfare. The intent of this payment according to the law is to offset, in part, expenditures by the Town for old-age assistance.

RUSSIAN WAR RELIEF

The Russian War Relief with the other members of the United Nation Relief Fund are sponsoring a thrilling program at Symphony Hall, Sunday, Oct. 11 at 8 p. m.

Five battle front heroes all in their early 20's, all seasoned veterans of battle fields of four corners of the globe will tell of their experience. Two are officers of the Red Army, one a Chinese actress who with her troop played at the front, a Captain of the Cameron Highlanders and a Netherland East India Prince from battled Java.

Miss Carolyn Kellogg of Winchester is secretary to the United Nations Massachusetts Committee. Marjorie Mills (Mrs. Robert Burns) a sponsorer of the local Winchester Russian War Relief Committee, is generously giving publicity on her radio program. Radio publicity is in charge of Mrs. Carlene Samoiloff.

In the interest of Russian War Relief a series of free motion pictures on Russia will be shown at the Winchester Public Library, the first one will be shown on Tuesday evening, Oct. 27 at 8 p. m. There will be a short talk and showing of films.

Buy War Bonds
Every Pay Day
★ ★ ★
Let's Double
Our Quota
V

SAVILLE AND KIMBALL
Funeral Service
ARLINGTON 1634 WINCHESTER 0200
S K

A distinctive service always attended by a capable staff to serve your best interests.

Established 1920
39 CHURCH ST. WINCHESTER ● 418 MASS. AVE. ARLINGTON

Share Your Car

Charles R. Fish, tel. Win. 1065-R transportation for two to Monsanto Chemical Co., Everett, near Everett Station. Leave Winchester 7:30 a. m.; Everett 5 p. m.

Wanted: Transportation, G. E. River Works Lynn, 3 to 11 shift. J. Flanagan, 40 Water street.

Wanted: Transportation to Lowell, leaving Winchester 8-8:15 a. m., returning 5-5:30 p. m. Win. 1704-W.

Transportation available, Winchester to City Hall, Somerville, daily, leaving Winchester 7:30 a. m. Tel. Win. 1466-M.

Motorist wishes to team up with two or three riders to G. E. Lynn. 11 to 7 shift. Tel. Win. 1836-R.

Drive to Cambridge daily, except Sunday; vicinity Massachusetts Ave. and Albany St.; leaving 8:30 a. m. and returning 5:30 p. m. Will take passengers or arrange alternate driving with other car owners. Call Win. 0405.

Three seats, Little Building, Tuesday and Thursday at 9 a. m. Five seats, Burlington Airport Friday 8 p. m., Sunday at 9 a. m. Win. 0640.

Winchester man would like transportation to Harvard Square, Cambridge, via Union Square, Somerville, daily arriving at Harvard Square at 8 a. m., returning at 4 p. m. Tel. Win. 1082-R.

Space available for three passengers between Winchester and Melrose. Daily trips; hour of departure from Winchester and Melrose varies. For information call Win. 0587 or Melrose 2445.

Transportation available, Winchester to downtown Boston daily, leaving Winchester at 7 a. m. Tel. Win. 1570-M.

Wanted: Two riders to River Works, G. E., Lynn. 12 to 8 a. m. Charles Johnson, 993 Main street. (no phone.)

Wanted four passengers for General Electric plant in Lynn, 7 a. m. to 3 p. m. Tel. Win. 2881-M.

Leaving Winchester 3 p. m. Monday through Friday for Marblehead. Returning at 2 a. m. Room for two passengers. Tel. 0400.

Transportation available to Boston, leaving Winchester at 4 p. m., returning at 1 a. m. Tel. Win. 1838-M.

Transportation available to Chelsea, 8 a. m., returning 5:30 p. m. 4 days weekly. Tel. Win. 1596-M, Monday, Wednesday, Friday evenings.

Wanted: Transportation for one (or three) to Waltham, arrive 8 a. m., return late afternoon. Tel. Win. 1255-M.

Teacher would like transportation, Winchester to Newtonville, 7:30 a. m. and return 4 p. m. Tel. 2236-W.

Wanted: Transportation to or near M. I. T., arriving Harvard Square at 8 a. m. or M. I. T. at 8:30. Tel. Win. 1463-J.

Wanted: Transport for one from Highland avenue, Winchester, to Mass. avenue, East Arlington. Arrive about 8 a. m. Win. 0827.

Wanted: Transportation to Cambridge leaving Winchester about 8 a. m. Tel. Win. 0318.

Riders wanted to G. E., Lynn, 4 p. m. to 12 midnight shift. Wendell Nauss, 55 Water street, Winchester.

Wanted: Riders, can take three from Winchester to Charlestown Navy Yard every night 10:30 to 10:45 but Sunday. Leave there 7:30 to 7:45 a. m. for Boston and leave Boston at noon for Winchester. Fayette B. Clarke, 8 Glengarry. Tel. Win. 0864-W.

Three riders to Navy Yard, Charlestown. Leave Winchester 10:30 p. m., return 7:30 a. m. Call Win. 0027-J.

Transportation for one or two vicinity of Union Square, Somerville. Leave Wedgemere Station 7:40 a. m., arrive 8 a. m. No return trip. Tel. Win. 0748-J.

ELKS TO RECRUIT NAVAL CADETS

The United States Navy wants to induct 30,000 young men a year into its service as Naval Aviation Cadets and has asked the Order of Elks throughout the country to aid its effort by recommending qualified applicants.

Young men, in good physical condition, between the ages of 18 and 27, who are high school graduates and unmarried, may qualify as Naval Aviation Cadets and during their period of training, which extends over a full year or more, will be paid $75 per month. Upon successfully completing the course they will be commissioned Ensigns in the Naval Reserve at a salary of more than $200 per month.

Winchester Lodge of Elks is aiding in this recruiting program and any Winchester young men interested in becoming cadets may get complete data and arrange for interviews and examinations by Naval authorities by communication with P. E. R. Harry McGrath, local war commission chairman, or Leo F. Garvey, exalted ruler of Winchester Lodge.

WINCHESTER ROTARY CLUB

There was a full meeting at the weekly gathering of the Winchester Rotary Club held yesterday noon at the Country Club. In addition to one visitor from Woburn, there was one guest, Chairman of the Selectmen Schneider.

The speaker for the luncheon was Selectman James Cullen, who gave a most entertaining discourse, much enjoyed by everyone.

A full meeting is anticipated next week, when one of the most entertaining speakers in this vicinity will be present.

CONTAGIOUS DISEASES

The following list of Contagious Diseases was reported to the Board of Health for week ending Thursday, Oct. 8:

Dog Bite	1
Scarlet Fever	3

Roger M. Burgoyne, M. D.,
Agent

CONDENSED STATEMENT
OF CONDITION
• • •
September 30, 1942
• • •

Resources

Cash on Hand and on Deposit with other Banks	$240,524.38
United States Government Securities	554,942.81
Other Securities	100,300.19
Loans and Discounts	626,854.50
Other Real Estate	5,000.00
Vaults, Furniture and Fixtures	8,792.38
Other Assets	2,233.30
	$1,538,647.56

Liabilities

Capital Stock	$ 125,000.00
Surplus and Undivided Profits	60,096.85
Reserves	2,489.75
DEPOSITS	1,351,032.63
Other Liabilities	28.33
	$1,538,647.56

OFFICERS

President
William A. Kneeland

Vice-Presidents
Wallace F. Flanders
Norman E. Beattie

Cashier
Leslie J. Scott

Assistant Cashier
Adolph F. Forsberg

DIRECTORS

Ernest Dudley Chase
Vice-Pres., Rust Craft Publishers, Inc.

Frank E. Crawford
Manager, Winchester Hospital

Edmund L. Dunn
Pres., New England Fish Exchange

Wallace F. Flanders
Vice-Pres. and Treas., Dewick & Flanders, Inc.

William F. Hickey
Treasurer, John R. Evans & Co., Inc.

William A. Kneeland
Attorney and Trustee

Franklin J. Lane
Vice President Boston Varnish Co.

Richard W. Sheehy
Physician

WINCHESTER NATIONAL BANK

MEMBER FEDERAL RESERVE SYSTEM, FEDERAL DEPOSIT INSURANCE CORPORATION

7-9 CHURCH STREET TEL. WIN. 1320 - 1321

WINCHESTER KNIGHTS INSTALLED

On Monday evening last the following officers of Winchester Council, 210, Knights of Columbus were installed by District Deputy James O'Gara and staff assisted by District Deputys John McDevitt and Harry O'Reilly in the council rooms on Mt. Vernon street:

Grand Knight: George Young
Deputy Grand Knight: Henry Murray
Chancellor: Leo C. Thebeault
Financial Secretary: James Cullen
Recording Secretary: William H. Gibbons, Jr.
Warden: Joseph Haggerty
Treasurer: Edward Dalton
Lecturer: Daniel O'Donnell
Trustee: Dana J. Kelly
Advocate: John Dolan
Inside Guard: Walter Prue
Outside Guard: J. William Walden

The guest speaker of the evening was the Rev. Fr. McGary, master of Campion Hall, the Retreat House at Andover.

Other speakers were Rev. Fr. Fitzsimons, chaplain of Winchester Council, District Deputys James O'Gara, John McDevitt and Harry O'Reilly.

After the installation John J. Crowley, retiring financial secretary, was presented with a beautiful wrist watch by the members.

District Deputy John McDevitt of Waltham, former Deputy of this district was presented with a pen and pencil set by the members of Winchester Council.

On next Monday morning the annual Columbus Day mass for the deceased members of Winchester Council will be celebrated in the Immaculate Conception Church at 8 o'clock.

In the afternoon there will be a parade starting at Arlington street and Commonwealth avenue, Boston. It is expected a large number of Winchester Knights will participate.

In the evening the annual Columbus Day ball will be held in the Copley Plaza Hotel, Boston and as the funds realized from the event this year is in aid of the Service Men's Fund it is also expected that Winchester will be well represented, as Winchester Council has 60 members in the armed forces at the present time.

BRITISH WAR RELIEF

Now, how would you make the eyes of a frog so that it would be orthodoxly goggle-eyed? Bring your best guess, your scraps of oil cloth, vagrant buttons of a fat nature and yourself to the Epiphany parish hall next Wednesday and see what the combination can furnish for some small boys' Christmas in Britain.

How big a scrap of fabric will do? Well, remember that the dolls must all be small. How big a piece of bright ribbon or plaid gingham would make a square scarf to tie over a peasant dolls head? Would that scrap of bias fold make a border on a peasant apron? Would that make the skirt of a doll's dirndl dress? Would that red or yellow or loud polka-dot make half the dress of a clown doll? Two inches of brush-binding would make a clipped mane for a pony. And what can we use for tails?

You see this Christmas-gift making calls for varied workers and for everybody's ideas. Even if you have a sprained left wrist, you can poke stuffing into a molly cottontail rabbit.

The Winchester Unit is delighted as the weeks bring new friends and it looks forward to Oct. 14 as a red letter day for newcomers.

FAMOUS ANTHROPOLOGIST TO SPEAK IN WINCHESTER

The Senior Forum at the First Congregational Church is looking forward to the next meeting on Sunday at 9:30 when Dr. Clyde Kay Mabie Kluckholm will address them. Dr. Kluckholm will speak on the subject, What Man Has Learned About His Relations to His Fellowmen. This is the second meeting in the series on Man's Struggle for a Better World. Dr. Kirtley Mather was the speaker last week and brought to the group a never to be forgotten picture of an orderly universe with man at the controls. Dr. Kluckholm will carry on from that point as to what we have learned about controlling ourselves and our world.

Dr. Kluckholm graduated from the University of Wisconsin, Phi Beta Kappa, was a Rhodes Scholar to Oxford University, studied in Paris, Madrid, Vienna and Harvard, and Columbia. He is now Professor of Anthropology at Harvard. He is the author of many books, including Higher Education in the Southwest, Dance of Hasjelti, Great Chants of Navajo, and several travel books.

Dr. Kluckholm has just returned from a summer in New Mexico where he continued his study of the Indians there. Among other things he did this summer was to visit and help organize a new Japanese concentration camp in New Mexico.

All young people are cordially invited to hear Dr. Kluckholm at 9:30 on Sunday morning at the First Congregational Church.

Ted Atkinson is chaplain of the Forum for the month of October. Alice Parker is in charge of the Forum Chorus, with Anne Thompson at the piano.

STUDENT COUNCIL ELECTS PAUL BLAKE

The Student Council of the Winchester High School, now in its third year, held its first meeting of the 1942-43 season Wednesday morning, in room 23. The meeting was presided over by Mr. Cooper and Mr. Swenson. All meetings this year will be held during class time.

In a discussion preceding the election of officers, Mr. Swenson reminded the representatives that the president and other officers should be leaders, those who are willing to sacrifice time and effort, and those who hold the respect of the entire student body.

The election results were as follows:

President: Paul Blake.
Vice President: Stephen Greene
Secretary: Virginia Terhune
Treasurer: William Daley

A committee for planning for future meetings, consisting of President Blake, Secretary Terhune, John Murray and Bert Moore, was also appointed.

MARRIAGE INTENTIONS

Donald Anthony Thomann, 73 Forest street and Margaret Mary McNally, 214 Washington street.

Lanford Nice Fitzpatrick, 18 M. V. Parkway and Patricia Croughwell, 22 Ravine road.

Ernest Dustin Sackett, 398 Highland avenue and Louise French, 257 Ash street, Waltham.

Frederic Paine Worthen, 183 Bloomfield avenue, Hartford, Conn. and Helen Holmes Farnsworth, 86 Bacon street.

Joseph William Flaherty, 13 Arthur street and Mary Catherine Beatty, 9 Tufts street, Somerville.

MORTON C. SEELYE

Morton C. Seelye, a former resident of Winchester and brother of Nelson H. Seelye of Lewis road, died Tuesday, Oct. 6, at his home in Puyallup, Washington, after a three weeks' illness.

Son of Norman M., and Elizabeth A. (Hovey) Seelye, Mr. Seelye was born 66 years ago in Cambridge, attending the Cambridge schools and graduating from Rindge Technical School, then Rindge Manual Training School. He came to Winchester in 1893 and married Helen St. Barb Eustis, daughter of Mrs. Clara E. Eustis and the late George Eustis, for many years town treasurer and library trustee, and sister of Ernest R. Eustis, treasurer of the Winchester Co-operative Bank.

Mr. Seelye and his wife went West years ago. Mr. Seelye operated an apple ranch in Washington until the past few years when he had engaged in the canning business. Besides his wife, and brother in Winchester, he leaves a son, Winthrop, of Seattle; two daughters, Mrs. Charles W. Fox, living in Oregon, and Miss Janet Seelye of Seattle. There are also three grandchildren.

The funeral was held Wednesday afternoon in Puyallup.

LEXINGTON GIRLS WON

Lexington High School girls spoiled the Winchester girls field hockey opening yesterday afternoon by winning the first game of the season on Ginn Field, 5-4. Winchester jumped to a quick start on Esther Capone's two goals, but Lexington knotted the count before half time.

Phyllis Russell tallied twice with the resumption of play to give Winchester a 4-2 lead which was held up to the last few minutes of play when the visitors scored two quick ones to tie it up once more.

The deciding goal was kicked into the Winchester net by one of the local forwards, Mackino, the last Lexington player to touch it before the boot being credited with the tally.

Between the halves of the first team game the Winchester seconds blanked the Lexington seconds, 3-0.

Following is the varsity summary:

WINCHESTER	LEXINGTON
B. Drake, rw	rw, E. White
S. Palson, ri	ri, J. Sweetman
P. Russell, cf	cf, M. Mackino
E. Capone, li	li, G. Hodgdon
E. Dover, lw	lw, J. Porter
R. Tapley, rh	rh, C. Tuller
M. Philbrook, ch	ch, S. Rushton
J. Wild, lh	lh, B. Shaffer
A. Richardson, lh	
M. Keyes, rb	rb, B. Sorenson
C. Leary, lb	lb, J. McNaught
M. Murray, g	g, C. Houdlette

Score: Lexington 5, Winchester 4. Goals: Mackino 3, Hodgdon, Porter, Russell 2, Capone 2. Umpires: W. C. Prendergast and A. E. Weber.

THIS PIG BANK'S UNSAFE!
Invest your money in United States WAR SAVINGS BONDS AND STAMPS!
U. S. Treasury Department

START NOW SAVING to buy your children education—good food—pleasant surroundings—the things every parent wants to give his child! The wisdom of choosing our institution for such savings will be amply repaid by the confidence you feel . . . knowing that here it is safe, available and earning a generous return. Start with as little as $1 and add any amount, any time!

Winchester Co-operative Bank

19 Church Street, Winchester

CHURCH SERVICES

Sunday, October 11, 1942

SECOND CONGREGATIONAL CHURCH
Corner of Washington Street and Kenwin Road.
Mrs. Rony Snyder, Supt. of Sunday School.
Mrs. Anna Lochman, Musical Director.
Mrs. Viola Foskitt, Clerk.

Sunday School, 9:30 a .m.
Kindergarten and Primary Departments in assembly hall. Junior and Senior Classes in church auditorium.
Morning Worship at 11 a. m. Minister, Rev. William M. Macnair.
Monday, Oct. 12—Boy Scouts, Troop 10, meet at 7 p. m.
Kenwin Club will meet at the home of Mrs. Lavery, 15 Orient street on Oct. 13 at 8 o'clock. Note change in date.
Boy Scouts will conduct a Hallowe'en party Saturday evening, Oct. 31 from 7 to 9 for the children.

FIRST BAPTIST CHURCH
Rev. R. Mitchell Rushton, Minister, 18 Park Avenue, Tel. Win. 0223.
Miss Dorothy G. Swain, Director of Young People's Work, 124 Mt. Vernon street. Tel. Win. 0628-M.
Mrs. Stanley B. Kinsley, Church School Superintendent, 1 Winthrop street, Stoneham. Tel. Stone. 0637-R.
Mr. Arthur Flemings, Choir Director.
Mrs. Malcolm C. Wilson, Junior Choir Director.
Mrs. Frederick C. MacDonald, Organist.

Sunday, 9:30—Church School for all departments above the beginners.
9:30 A. M.—Women's Bible Class. Teacher, Frederick S. Emery.
9:30 A. M.—Everyman's Bible Class. Guest teacher: J. W. Hayden.
10:45 A. M.—Public Worship. Sermon by the minister, Rev. R. Mitchell Rushton entitled: Our Neighbors Are Wondering Why." Children's message: The Old Head Hunters' Village. Music by the vested choir of the church.
10:45 A. M.—Beginners Department in the primary room. Children under 6 cared for during the morning service.
3 P. M.—Great youth meeting at Chevalier Auditorium, Medford High School. Speaker: Chaplain Alva J. Brasted, Supt., Army and Navy Department, World's Christian Endeavor Union.
7 P. M.—Young People's Society. All young people of high schol age and over invited. Speaker: Dorothy G. Swain.
Monday, 9 A. M. to 4 P. M.—Massachusetts Christian Endeavor Convention at Medford High School. A group of our young people will be attending. See Miss Swain or Arthur Butters for further plans if you care to join them.
Tuesday, 3:30—Junior Choir rehearsal in the social hall.
7 P. M.—Philathea monthly meeting at the church. This will be a covered dish supper.
Wednesday, 7:45—The Friendly Hour Midweek service. The pastor will lead. Topic: Teach Us to Pray.
9 P. M.—Deacon Board meeting in the church parlor.
Thursday, 7:30—Young People's Hallowe'en party.
Friday, 7:30 P. M.—Senior Choir rehearsal.

Looking Ahead
Oct. 18, 4:30 P. M.—The first meeting of the Intermediate Society. All boys and girls who are in Junior High or in the Intermediate Department of the Sunday School are elicible.
Oct. 25 to Nov. 1—The celebration of the 90th Anniversary of the founding of our church.

CRAWFORD MEMORIAL METHODIST CHURCH
"A Friendly Church by the Side of the Road"
Rev. Roger E. Makepeace, Minister.
Residence, 30 Dix Street, Tel. Win. 0539-M.
Mrs. Harris G. LeRoy, Director of Church School.
Mr. Edmund M. MacCloskey, Organist and Choir Director.

Sunday, Oct. 11.
9:30 A. M.—Church School classes.
10:45 A. M.—Beginners and Primary Department.
10:45 A. M.—Morning Worship service. The Pastor will preach the first in a fall series of sermons entitled, "Girded with Truth", based on The Armor of God described in Ephesians 6:11-18.
The Senior Choir will sing the anthem, Now Let All the Heavens Adore Thee by Bach, and Mrs. Ruth B. McHale, soprano, will sing Campion's The Ninety and Nine.
5 P. M.—The Methodist Youth Fellowship will meet in the parsonage. The guest speaker will be Miss Grace Storti of Reading, the new president of the East Middlesex Sub-District of the Methodist Youth Fellowship.
Monday, 4 P. M.—M. Y. F. outdoor social and supper at the home of Miss Ruth Morrow, 28 Irawan road.
Wednesday, 7:30 P. M.—Official Board meeting in the church parlor.
Thursday, 7:30 P. M.—Senior Choir rehearsal in the church parlor.

FIRST CONGREGATIONAL CHURCH
Rev. Howard Chidley, D. D., Minister.
Residence, Kenwin.
Miss Evelyn Scott, Director of Religious Education.
J. Albert Wilson, Organist and Choirmaster.
Church telephone Win. 0328.

Sunday, 10:45 A. M.—Dr. Chidley will preach on The Final God of Ill, Children's sermon, The Dog and the Snowbank.
The Missionary Committee will meet at the close of morning worship.
Sunday School sessions are as follows: Nursery, Kindergarten, Primary, Junior and Intermediate Departments at 10:45 a. m.; Junior High at 9:30 a. m.
The Senior Forum will meet at 9:30 in the parish hall Sunday morning. Dr. Clyde Kluckholm, Associate Professor at Harvard, will speak. All young people of high school age are invited.
The Mission Unon will meet Tuesday, Oct. 13, from 10 to 4. Board meeting at 12. Chinese luncheon served at 1 o'clock. Hostesses, Mrs. Earle E. Andrews, Win. 0017 and Mrs. Eugene N. Peppard, Win. 1251. Mrs. Hugh Robinson will speak on Intimate Glimpses of China Now and Then. If you have not turned in your Thank Offering envelope, please hand it to this meeting.
The Service Men's Committee invites all mothers and wives of men in service from our church to work on sewing kits Thursday, Oct. 15, at 2 p. m. in the parish house. Others interested are also welcome.
Dates to Remember
Monday, Oct. 19, 8 P. M.—Dr. Tozier will show motion pictures of The Americas—Our Heritage, in the parish hall for the benefit of the Service Men's Committee.
A silver bouillon, sponsored by the Women's Guild, at the home of Mrs. John H. Joy, 93 Church street, Wednesday morning, Oct. 21, from 10:30 to 1. All women of the parish are invited.
The Parish Players will present The Man Who Came to Dinner, Friday and Saturday evenings, Nov. 6 and 7, in the parish hall.

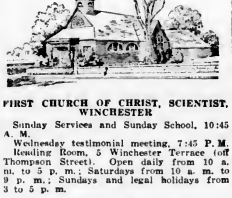

FIRST CHURCH OF CHRIST, SCIENTIST, WINCHESTER
Sunday Services and Sunday School, 10:45 A. M.
Wednesday testimonial meeting, 7:45 P. M.
Reading Room, 5 Winchester Terrace (off Thompson Street). Open daily from 10 a. m. to 5 p. m., Saturdays from 10 a. m. to 9 p. m.; Sundays and legal holidays from 3 to 5 p. m.

"Are Sin, Disease, and Death Real?" is the subject of the Lesson-Sermon Sunday, Oct. 11, in all Churches of Christ, Scientist, branches of The Mother Church The First Church of Christ, Scientist, in Boston, Mass. The Golden Text is: "Salvation belongeth unto the Lord: thy blessing is upon thy people" (Psalms 3:8). Other Bible citations include: "For the Lord is our judge, the Lord is our lawgiver, the Lord is our king; he will save us . . . And the inhabitant shall not say, I am sick: the people that dwell therein shall be forgiven their iniquity" (Isaiah 33:22, 24).
The Lesson-Sermon also includes the following passage from the Christian Science textbook, "Science and Health with Key to the Scriptura" by Mary Baker Eddy: "God is the lawmaker, but He is not the author of barbarous codes. In infinite Life and Love there is no sickness, sin, nor death, and the Scriptures declare that we live, move, and have our being in the infinite God" (p. 481).

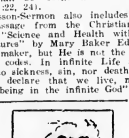

THE UNITARIAN CHURCH
Main Street and Mystic Valley Parkway.
Rev. Paul Harmon Chapman, Minister, 33 Glen Green, tel. Win. 0966.
Miss Caroline V. Everett, Secretary.
Church telephone Win. 0949.
Mr. Francis Judd Cooke, Organist.

Sunday, Oct. 11, 9:30 A. M.—Junior Church, grades 3 through 9.
11 A. M.—Lower School, nursery class through grade 2.
11 A. M.—Worship Service. Mr. Chapman will preach on the subject, "A Man Should Hope!"
7 P. M.—Metcalf Union.
Tuesday, Oct. 13, 10 A. M.—Alliance sewing.
7:30 P. M.—Sea Scouts.
Wednesday, Oct. 14, 8 P. M.—Men's Club. The Hon. Robert F. Bradford, speaker. Topic: "The Policing of New England Towns."
Thursday, Oct. 15, 10 A. M.—Red Cross Sewing Group.
Thursday, Oct. 15, 6:30 P. M.—Annual parish meeting and supper.

ST. MARY'S CHURCH
Rev. John P. O'Riordan, Pastor.
Assistants, Rev. Francis J. Sullivan, Rev. George F. Wiesmnn.

Masses at 7, 8, 9, 10, 11 and 11:45. All Masses in lower church.
Children's Mass at 9.
Sunday School at 2 p. m.
Novena Services Monday evening at 7:30.

NEW HOPE BAPTIST CHURCH
Mr. Hiskiah Griffith, Superintendent.
Mr. Luther Yancey, Organist.

10:45 A. M.—Morning Worship and Sermon by the pastor.
12 Noon—Church School.
5:45 P. M.—Youth Forum.
7 P. M.—Evening Worship and Sermon.
Wednesday, 8 P. M.—Prayer Services.

CHURCH OF THE EPIPHANY
Rev. Dwight W. Hadley, Rector, Rectory, 3 Glengurry. Tel. Win. 1264. Parish House, tel. Win. 1922.

Sunday, Oct. 11, 8 A. M. Holy Communion.
9:30 A. M.—Church School.
11 A. M.—Morning Prayer and Sermon.
11 A. M.—Kindergarten and Primary Department.
4 P. M.—Sherrill Club.
5:30 P. M.—Young People's Fellowship.
Tuesday, Oct. 13, 10 A. M.—Holy Communion.
10:30 A. M.—Council meeting.
All Day sewing meeting for Red Cross and surgical dressing. Luncheon 12:30.
Wednesday, Oct. 14—British War Relief sewing.

HELP WANTED

WANTED
Reliable delivery man, steady work.
Richardson's Market
10 MT. VERNON STREET
TEL. WIN. 0410

WANTED—Woman to clean and do housework two days weekly, $3.50 per day. Tel. Win. 0606. c9-tf

WANTED—Mother's helper 10 a. m. to 7:30 p. m., Sundays off, near bus line; references required. Tel. Win. 2089-R.

WANTED—Woman for light housework afternoons and to stay with children evenings. Tel. Win. 2012.

FEMALE HELP WANTED—Christmas Cards, embossed and with sender's name, 50 for $1. Also 12 fast-selling assortments. Make up to 100 per cent cash profit. Extra bonus. Experience unnecessary. Samples on approval. Priscilla Studios, 216 Tremont street, Dept. 61, Boston.

WANTED—Capable woman for general housework, must be fond of children. Tel. Win. 2616.

WANTED—General maid, family of four, convenient location. Tel. Win. 1708.

WANTED

POSITION WANTED—Widow with 12 year old daughter, wishes position as housekeeper; references. Write Box C, Star Office.

WANTED—Boys' dark blue suit, size 16. Tel. Win. 0094.

WANTED—Homes for three kittens, eight weeks old, two all black, one black and white. Tel. Win. 1680.

WANTED—Window washing, putting on storm windows, cleaning up leaves and care of furnaces. McKenna Bros., tel. Wob. 0856-J. 03-21*

FOR SALE OR TO LET

WINCHESTER—Sheffield Road, 9 room frame, single, oil heat.
frame, single, oil heat. Willwood Street, 2½ story dwelling and garage, oil heat.
MEDFORD—Gray Street, Brooks estate, 7-room single, one-car garage. Pine Ridge Road, 9-room brick-stucco, single, 2-car attached garage, oil heat.
NEWTON—Marlboro Street, 7-room brick single, 1-car garage, attached, oil heat.
PEMBROKE—Furnished summer cottage in pine grove on lake, 40,000 sq. ft. land.
WESTON—8-room single, oil heat, 2-car garage, 26,000 square feet, land.
Also Foreclosed Properties For Sale
Thomas I. Freeburn, Agent
And Property Management
TEL. CAPITOL 8947 or WIN. 1419
t23-tf

FOR SALE

FOR SALE—Ford tudor, complete motor job just done, fair tires, $65. Tel. Win. 0626.

FOR SALE—J. M. electrical refrigerator, in excellent condition. Tel. Win. 2595-M.

FOR SALE—Two family house, newly renovated, downstairs empty, price reasonable. Tel. Win. 1754-W.

FOR SALE—General Electric refrigerator 9 cu. ft., single door, in porcelain, good condition. Tel. Win. 1462-W.

FOR SALE—Air tight stove for coal or wood, Champion make. Magee Furnace Co., tel. Win. 0490.

FOR SALE—Small antique French mirror with candle sconces, easel back $30! light weight Oriental rug 10x5, $30; luster pitcher. Tel. Win. 2225-M.

TO LET

TO LET—Small house at 209 Parkway. Tel. Win. 0993.

FOR RENT—Two furnished or unfurnished rooms and private bath, handy to trains and public utilities. Tel. Win. 2433.

FOR RENT—1 or 2 rooms, furnished or unfurnished, private bath, centrally located. Call Win. 1053-J. Business gentleman or 1 or 2 business girls preferred. 09-2t*

MISCELLANEOUS

Graduate Nursing Service
Sick people cared for in their homes on hourly basis under direction of Family Physician. Special care to the elderly and infirm. Margaret J. Wheeler, R. N., Crystal 0523-W; Bertha M. Connelly, R. N., Reading 1685-M. 09-2t

Big spiral notebooks. Just the thing for that A. R. P., First Aid or Nursery training course. At the Star Building. mh20-tf

WOMAN'S ALLIANCE

On Tuesday, Oct. 6, the Woman's Alliance of the Unitarian Church held its first meeting of the season. At 1:15 a delicious war time luncheon was served by Mrs. Theodore R. Godwin and Mrs. Theodore von Rosenvinge and their committee.

Following this meeting was called to order by the President, Mrs. Theodore C. Brown. Mrs. Raymond C. Terhune reported for the Home Service Committee and told what had been done for our boys in the service and what it hoped to do. One objective was a Communion set to be sent to some Unitarian Chaplain, a need for which has been keenly felt.

This will be realized as a substantial sum has already been raised.

Mrs. Charles F. Dutch, chairman of the Cheerful Letter gave a vivid picture of the joy the letters, books and patch work pieces brought to the recipients, also told of the needs of the Southern school her committee had adopted and thanked the women of the church and Alliance for their generous support. In practically all the Southern States the towns furnish only the school building and teacher equipment must come from contributions.

Miss Ella Emerson gave a splendid report of the Isles of Shoals meeting called this year Shoals Inland as it was held at Soo-Nip-Park Lodge, Lake Sunapee, N. H., the Shoals being barred for the duration. The sea breezes and ocean views were replaced by the lake zephyrs and woodsy scenes. The same spirit of conservation, good will and comradeship permeated Alliance Week.

After the completion of the business, Rev. Paul Harmon Chapman, pastor of the church, conducted the devotional service and also gave the address of the afternoon, "Putting Religion to Work in This Church." He urged all to strengthen and deepen the religious, cooperative and friendly spirit so well begun, to make daily reading of the Bible and prayer a vital part of our lives.

A large number attended and all went home feeling the uplift of the message.

MEETING OF WOMEN'S LEAGUE

The Women's League of the First Baptist Church held their all day meeting last Thursday, Oct. 1. White Cross work for the year was started in the morning and at noon a Pot Luck Luncheon was enjoyed.

The afternoon business meeting was called to order by our 1st Vice President, Mrs. Martin Swanson in the absence of our President, Mrs. Roy Elliott. Devotions were lead by Mrs. William Gooch and her theme was Faith.

Mrs. R. Mitchell Rushton gave a most interesting review of the home study book for the year, "Rim of the Caribbean." Then Mrs. H. Stanley Kinsley inspired us with her enthusiastic account of her summer studies at Northfield so that we all left the meeting with a challenge for greater service.

Wax paper at Wilson the Stationers.

FLOORS
NEW FLOORS LAID
OLD ONES RESURFACED
Call GUY F. MERENDA
TEL. WIN. 1774
n21-tf

Tel. Win. 2038 Locatelli Building
MARIE E. FOLGER
Distinctive Dressmaking and Remodeling
Hours 9 to 4:30 p. m.
Wed. 9 to 10:30 a. m.
Sat. 9 to 1 p. m.
540 Main Street Winchester, Mass.

WINCHESTER JUNK
Newspapers, magazines, rags, tires, tubes, batteries, brass, copper lead and iron
Lexington 0400
BEN BERMAN ap3-tf

WINCHESTER TRUST COMPANY
35 CHURCH STREET

OFFICERS

WILLIAM L. PARSONS, President
HARRIS S. RICHARDSON, Vice Pres. G. DWIGHT CABOT, Treasurer
CURTIS W. NASH, Vice President H. M. MONROE, Asst. Treasurer

DIRECTORS

JAMES F. DWINELL WILLIAM L. PARSONS
ROBERT J. HOLMES HARRIS S. RICHARDSON
CURTIS W. NASH HENRY K. SPENCER
HARRY T. WINN

A MEMBER OF THE FEDERAL DEPOSIT INSURANCE CORP.

FOOD FOR THE FLYING FAIR

When you go to the Flying Fair at the Episcopalian Church on Nov. 6, don't bother to plan any meals for that day. Have your box lunch aboard the plane, and take the whole family for dinner, which is being planned by Mrs. Charles Wansker.

Remember to have the children come after school for while you have your delicious tea served by Mrs. E. Craig Greiner and her committee, the children will want to attend the movies for which Mrs. William Everett has arranged. When they come out of the movies they will undoubtedly stop first at Hoodsies stand, run by Mrs. Charles Harte. If they are still hungry, they may purchase candy from Mrs. William Mitchell, and you will probably be there too, buying home made fudge, a special pleasure in these sugar rationed days.

Another feature the children will head for is the popular parachute grab basket. Mrs. Benjamin Dorman has several new surprises for this year.

You will want to stock your pantry shelves with the preserves and jellies from Mrs. Alvin Mancib's table. Come early for the supply is limited.

Of course, you and you family will want some of the home made rolls and cookies from Mrs. Stuart Newton's food table. Here again it is well to buy early for this table is one of the first to sell out.

If this sounds like an indigestible day, you may choose among the many attractions offered. But remember, this comes but once a year, and this year it's Nov. 6.

LINCOLN SCHOOL NOTES

The pupils of the Lincoln School held their first Red Cross meeting, in the auditorium on Friday, Oct. 9, with Joyce Foster of grade 6 presiding as temporary chairman. After acceptance of the nominating committee's report, the installation of officers was in order. The new officers for the year 1942-43 are:

President: Marion Sullivan, Grade 6.
Vice President: Anthony Miclucci, Grade 6.
Secretary: Elmira Baldacci, Grade 5.
Treasurer: Mary O'Melia, Grade 4.

A short program followed, having been prepared by the pupils of Grade 6, in observance of the 25th anniversary of the founding of the Junior Red Cross by President Wilson, after the first World War.

History of the Junior Red Cross ..... Beverly Gay
Playlet: The Angel of the Battlefield ..... Junior Red Cross Pledge ..... William Nash

In conclusion, the Junior Red Cross Song of Service was sung by the entire student body.

METCALF UNION TO HEAR DR. ELIOT

On Sunday at 7 p. m., the Metcalf Union of the Unitarian Church will listen to recordings by Dr. Frederick M. Eliot, President of the American Unitarian Association, and Rabbi Beryl Cohon, Rabbi of Temple Sinai, on the subject, "The Influence of Jesus." The meeting will close with a general discussion of "How Jesus Fits Into the Unitarian Point of View of Christianity." Last Sunday, following a delicious supper served by Margaret Parkhurst and Shirley Bonnell there was a lively and interesting discussion led by Mr. Holley Shepherd on the subject, "Religion and Democracy." The supper for September was in charge of Priscilla Hurd and Vivienne Chapman.

HOW YOUNG CHILDREN LEARN TO READ

All mothers of Winchester's first grade children are cordially invited to attend the second of a series of discussions on how young children learn to read in the modern school.

The meeting will be led by Miss Gertrude M. Lewis, supervisor of elementary education in Winchester and will be held on Tuesday, Oct. 20, at 1:30, at the Lincoln School.

Children accompanying their mothers will be cared for by Miss Taylor, teacher of the Lincoln School kindergarten.

Photo mailers at Wilson the Stationers.

EARN EXTRA CASH
WOMEN Make Money
Sell GUILD EMBOSSED CHRISTMAS CARDS FOR 50$
WITH CUSTOMER'S NAME IMPRINTED FREE
You make up to 100% profit working full or part time.
9 OTHER BEAUTIFUL ASSORTMENTS
No Experience Needed
FOR FREE SAMPLES WRITE TO:
The CARD GUILD, Inc.
110 WEST 32nd STREET NEW YORK, N. Y.
Attention of Dept. 151
c9-5t

THOMAS QUIGLEY, JR.
CONTRACTOR
CEMENT AND STONE MASON
MOTOR TRANSPORTATION
Power Shovel — Air Compressor
Road Roller — Drilling
Concrete Mixer — Blasting
Tractor — Rock Excavating
Granolithi — Walks and Driveways

COLOMBIAN JUNGLES MAY EASE RUBBER SHORTAGE

Colombia's jungle hinterland, where the United States is reported discussing plans for a large wild-rubber supply, comprises some 100,000 square miles in the southeastern quarter of the South American republic, says the National Geographic Society.

Preliminary surveys have shown a vast rubber supply, neglected because it is inaccessible. High coastal mountains make highway construction into the interior costly, and adequate supplies from other sources before the war made sueh highway expenditures uneconomical. Rivers in the region are not navigable by large craft.

Many Natural Obtacles

Other obstacles to the development of this equatorial area were excessive heat, diseases common to tropical swamplands mosquitoes, electric eels, cannibal fish, alligators, and other wild life, and unfriendly native Indians.

Colombia's rubber-growing region is adjacent to the original home of rubber in Brazil. Brazil is estimated to have as many as 300 million wild-rubber trees. There, also, transportation has presented a problem.

Colombia's rubber development plan does not include the building of roads, but air fields. Airplanes will carry the product to seaports.

Untouched Creation

Most of the jungle to be opened never has been explored by white men. Extensive work was undertaken by 16th-century explorers at the cost of hundreds of lives. On some trips they spent several years cutting through the wilderness. They, however, were seeking gold, not rubber.

The United States has imported rubber from Latin America, but none has come from Colombia in recent years. Colombia's great export crop has been coffee, accounting for nearly two-thirds of its outbound trade.

Wasted money is wasted lives. Don't waste precious lives. Every dollar you can spare should be used to buy War Bonds. Buy your ten per cent every pay day.

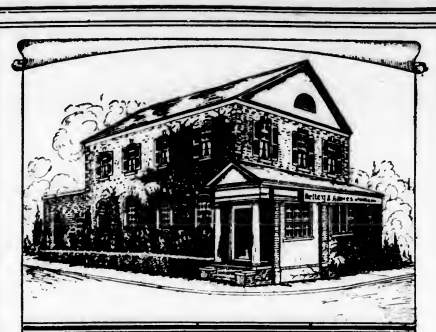

KELLEY & HAWES

FUNERAL SERVICE

VINE AND ELMWOOD AVE.

WINCHESTER MASS.

Winchester 0035

Malcolm D. Bennett, *Director*

You'll Have to Hurry

TO GET A GENUINE HARROW'S NATIVE FOWL!

Sale

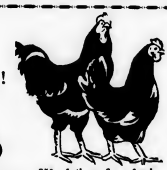

for old customers only, 4½ - 8 lbs. **33c lb**

If you could see the way our customers snapped up over 250 of these fine, fresh-dressed Fowl in 10 days on our last sale . . if you knew how much more our present costs are . . if you could see how few Fowl we have this week to spread among our many Customers—

You'd see why we say "you'll have to hurry!" It's the kind of poultry you NEED—they're wonderfully plump! they're far fresher! they're a real taste treat!

But how can we do it at this low price? Harrow's large sales volume! . . . over 3000 lbs. of guaranteed fresh-dressed poultry sold every week! That's what lets us pass on the savings to you!

But supply is LIMITED! Don't miss the chance to get yours at this low price. Play safe. Phone in your order AT ONCE! TODAY!

SPECIAL OFFER—Save more money! . . . Here's how: Visit our shop, select your Harrow's Fowl, but, pay only 31c lb. (We save delivery costs)

ROASTING CHICKENS, 4-4½ lbs. 42c lb. DUCKLINGS, 5-7 lbs. ..... 29c lb.
BROILERS, 2 for $1.95; $2.45; $2.85 CHICKEN LEGS, BREASTS, GIBLETS
TURKEYS, fresh hens, 10-13 lbs. 45c lb. BABY BROILERS, 3-3¾ lbs.. $1.49 pair
FRESH CHICKEN LIVERS ... 65c lb. NATIVE PULLET EGGS ..... 39c dz.
Large ROASTING CHICKENS, 5¾-6 lbs. each $2.69
With 1 lb. Dewkist Peas and 1 lb. Strawberries, (value $3.36) $3.25
Dewkist Frosted Foods—Green Peas 27c lb. Strawberries, 27c lb. —Cut Corn
Salisbury Steaks—Ground Beef—Etc. Honey: 29c jar—5 lb. can $1.25

RESTAURANT

Another Harrow's Taste Treat!
To Take Out: Southern Fried
NATIVE CHICKEN—4 big servings $1.59
A bargain you'll want to enjoy again and again . . delicious! Order today!
FR. FRIES (serves 3-4) ..... 20c pt.
CHICKEN SOUP, 50c qt.
COLE SLAW, 20c pt.

BAKERY

New! Harrow's Popular
BABY BROWNIES ..... 12 for 29c
an old favorite in cookie form — order early!
TURNOVERS, OATMEAL BREAD
ROLLS, APPLE PIES
FILLED COOKIES

DELIVERY SERVICE ($1 Min.) Tues., Fri., 11 a. m.—Sat. a. m. and 3 p. m.
SPECIAL DISCOUNTS to Churches, Clubs, Restaurants, Hotels, Markets

Harrow Poultry Products

126 MAIN STREET, READING 0410

Now is the time to have your

Radio Checked Up

NEW RADIOS, TUBES and PARTS WILL BE HARD TO GET

FOR EXPERT RADIO SERVICE CALL WIN. 2280

PARK RADIO CO.

618 MAIN STREET WINCHESTER

jy3-eow

PAST NOBLE GRAND'S SERVICE CLUB

The Past Noble Grand's Service Club of Victoria Rebekah Lodge, 178 held its first meeting for the fall and winter sessions last Wednesday evening at the home of Mrs. Bessie Mobbs, 57 Lake street.

The business meeting was presided over by our president, Sister Mabel Larson. All unfinished business was disposed of and many activities were planned for the winter, one of the first being a Hallowe'en party to be held at Association Hall on Oct. 29 and will be open to Rebekahs and Odd Fellows.

Many of the sisters told interesting stories of their vacations, these stories were suddenly interrupted by the howling of sirens and whistles and they all picked up their chairs and went to another room that could be blacked out, where the meeting continued.

At the close of the meeting, delicious refreshments were served at small tables for the members and guests by the hostess assisted by Sister Jessie Ripley and Mrs. Hattie Chillis of Newfield, Me., a guest of the hostess.

There were several other guests present from nearby towns, also from New York City and Washington, D. C.

On account of the air raid alarm, it was late when the members departed to meet the next time at the home of Sister Jessie Ripley, Wedge Pond road, Wednesday, Oct. 28.

NOVIKOFF SCHOOL OF THE RUSSIAN AMERICAN BALLET

Boris Novikoff, director of the School of the Russian American Ballet at 12 Huntington avenue, Boston, and at 1425 Broadway in the Metropolitan Opera House, New York, announces that registration for the School's winter session will commence in October. Classes and private lessons for children, beginners, intermediates, and advanced students will be offered in classical ballet, toe, character, Spanish, Oriental dancing, physical culture, etc. The School also specializes in training students for opera, ballet company, movie, and other specialized types of dancing.

STOLEN CAR RECOVERED

A car which was found to have been stolen last Saturday morning in Cambridge was recovered by the Police on Swan road shortly before midnight on the same day.

The car was reported as having been standing on Swan road all day in front of the Thompson home at No. 47. In response to a call from the local Police, the owner, Dudley Palmer, Jr., of 50 Follen street, Cambridge, reported that the car had been stolen from in front of his home where he had left it to be taken by garage employees. The spare tire and two sets of golf clubs were missing when the car was recovered here.

Billfolds at Wilson the Stationers.

SALVAGE RALLY BIG SUCCESS

Approximately 200 tons of scrap metal and junk had found their way into the huge bin on Manchester Field by the time the big crowd assembled for the far-heralded salvage rally on the playground last Saturday afternoon. Practically every sort of metal items imaginable was included in the tremendous pile that covered the triangular space just behind the memorial boulder. There were a number of ancient automobiles and among the unusual articles seen by the reporter were some old volumes of Milton and Tennyson and a pair of bronze statuettes that looked like real museum pieces.

Perfect weather aided the rally which opened with a parade as Winchester Post, 97, escorted the World War cannon from the town hall grounds to Manchester Field, accompanied by St. Mary's Band, the Auxiliary Police and Fire Departments, Sea Scouts, Civilian Defense Medical Units, several junk laden trucks and a group of Winchester Highlands Salvage Collectors who towed several old automobiles, gaudily painted and decorated with all sorts of best wishes for Hitler, Hirohito, Mussolini and Company.

The parade started exactly on time and proceeded to the playground through Main and Thompson streets. Drum-majorette Lorraine Hurley led the band under the supervision of Rev. Fr. Francis J. Sullivan, Comdr. James W. Blackham headed the Legionnaires, who had their colors and color guard, the Auxiliary Police were led by Chief Harry Goodwin, the Auxiliary Firemen by Commissioner T. Parker Clarke and the Sea Scouts by Skipper Lou Goddu. The Police wore dark trousers, white shirts and dark blue overseas caps, carrying their long night-sticks. The Firemen wore steel helmets, black oilskins and rubber boots. The Sea Scouts were in uniform as were the Red Cross motor corps drivers and canteen unit.

At the field the line of march circled the playground and filed in front of the band stand where the marchers were reviewed by Harold S. Fuller, Defense Director; Otis Leary, Salvage Chairman; William C. Cusack, Metals Salvage Chairman; N. Robert Voorhis, Assistant Metals Salvage Chairman; Donald Heath, Evacuation Chairman and Red Cross Disaster Relief Chairman; Elliott Cameron, Red Cross Chapter Chairman and Deputy of the Public Safety Committee; Frederick B. Craven, Deputy Defense Director; Mrs. Frederick B. Craven, Chairman of Women's Division Salvage Wardens; Dr. Richard W. Sheehy, Director of the Medical Division of Civilian Defense; and Reveley H. B. Smith, Director of the Protection Division and Chief Marshal of the parade.

St. Marys Band opened the program by playing America, led by Prof. Frank Barone. Commander Blackham made the formal presentation of the World War 1 Cannon to the Salvage Committee, the acceptance being made by Chairman Cusack of the Metals Salvage Committee.

Cordons of Auxiliary Police were thrown out to clear a space in front of the band stand where Auxiliary Firemen staged a demonstration featuring their new pump and tank truck.

The pump, mounted on a Ford truck chassis and assembled by Water Department crews under the direction of Chairman Edmund C. Sanderson, Chief of the Public Works Division of the Civilian Defense, is a unit capable of delivering 250 gallons per minute from any source at 135 pounds pressure. The tank truck, also constructed by the Water Department, holds 1000 gallons and mounts a smaller pump, capable of serving two lines of garden hose up to 110 pounds pressure.

The larger pump gave an excellent account of itself, sending two half-inch streams some 50 feet in the air and quickly putting out a fire started in an old supply shed.

Following the pumping exhibition Auxiliary Firemen assisted by Chief Gorman and Lieuts. Noonan and Callahan of the regular department put out incendiary bombs by the use of sand, stirrup pump and back-tanks.

Members of the canteen unit in attractive blue and white uniforms then set up a canteen in jig time but produced no coffee for the interested Auxie Police, who were commencing to get a bit chilly in their shirt-sleeves.

They were followed by an exhibition of first aid by West and East Side Medical Units, which was well enough done to quickly quiet the snickers that rippled around the ring of on-lookers as the first "victim" stretched herself upon the turf.

Between the various events St. Mary's Band played selections from the bandstand led by Professor Barone, the young musicians giving an excellent account of themselves. R. H. B. Smith, armed with a megaphone, acted as announcer.

SALVAGE NOTES

The collection of salvaged fats continues to increase each month, Mrs. W. E. Underwood, Winchester chairman, announced this week. Winchester should remember, however, that all the scrap for the guns is useless if the guns have no ammunition. Save every drop of fat so that it can help to make bullets for our guns.

* * * *

Tin can collections for Winchester will take place on Oct. 20 and 21, the Salvage Committee announced this week. Remember to put your cans out early.

* * * *

Don't throw away your newspapers and magazines. These are still wanted for salvage. Wait until you have at least 100 pounds and then call either a junk dealer, the Salvation Army or the Morgan Memorial.

Wax paper at Wilson the Stationers.

WINCHESTER WAR PRICE AND RATIONING BOARD, NO. 346

Oct. 6, 1942

Tires and tubes granted as follows:

Grade 2 tires available to defense workers employed in establishments employing over 100 persons, and where workers carry the maximum load of other workers with them to and from work.

John P. Yore, 507 Washington street, Fore River Shipyard, Quincy, one grade 2 tire and one retread.

New Tires

Town of Winchester, Highway Department, Mt. Vernon street, Highway maintenance, two truck tires and two truck tubes.

Passenger Retreads

George M. Bryne, 4 Copley street, defense work, two retreads and two tubes.

Philip Muraco, 40 Harvard street, Volpe Construction Co., Malden, defense work, one retread.

Carl H. Thomas, 9 Water street, taxi service, two retreads and two tubes.

Bicycles granted as follows:

John G. Haggerty, 15 Englewood road, newsboy, Winchester News Co., Thompson street, one bicycle.

SELECTIVE SERVICE NEWS

The Local Selective Service Board has been advised during the past week of the enlistments in the armed forces of the following men who are residents of Winchester:

Oscar N. Codding, 19 Yale street, enlisted in U. S. Navy.

Philip W. Drew, 2 Cabot street, enlisted in U. S. Navy.

James J. Doherty, formerly 23 Shepard court, enlisted in U. S. Army.

John. J. Hession, 56 Richardson street, enlisted in U. S. Army.

Richard F. Hegarty, formerly 17 Wolcott road, appointed Lieut. (jg).

Carl E. Peterson, 35 Baldwin street, enlisted in U. S. Navy.

Frank B. Kelley, Jr., 31 Dix street, enlisted in U. S. Marine Corps Reserve.

Joseph P. Perry, 727 Washington street, enlisted in U. S. Coast Guard.

Leo V. Nihan, 11 Grayson road, enlisted in U. S. Naval Reserve.

Ralph T. Colliander, 48 Forest street, enlisted in U. S. Army.

Elliot H. Eason, 36 Highland avenue, enlisted as Aviation Cadet, U. S. Naval Reserve.

David N. Harris, 23 Stevens street, enlisted in Enl. Res. Corps.

Leonard Rallo, 34 Eaton street, enlisted as Aviation Cadet, U. S. Naval Reserve.

Frederick W. Phinney, 69 Yale street, enlisted in Enl. Res. Corps.

ATTENTION VOLUNTEERS

Who does not know there is a crying need for Red Cross Volunteer Nurses Aides? Today there are over 37,000 but 100,000 are wanted. The Army and Navy are calling for trained nurses at the rate of 3000 a month. Who else can help those nurses who remain to care for the sick or wounded civilians? Perhaps you? No finer example of patriotism and unselfish devotion to your country can you give than this. Help is needed and quickly. This grace emergency affects your town, perhaps even your home. If you are between 18 and 50 years of age, are in good health,—if you have an equivalent of a high school education and if you are willing not only to take the 80 hours training and to work a minimum of 150 hours per year in a hospital, remember there is no finer service you can offer your country. Enlist as a Red Cross Volunteer Nurse's Aide today.

The next class begins Oct. 26, at the Nurse's Home of the Winchester Hospital from 8 to 12 a. m. for five days a week. Apply at the Red Cross headquarters in the Town Hall or afternoons at the Civilian Defense Headquarters, 572 Main street. For further details phone Win. 2227, Mrs. Wayne Thompson, chairman of Nurse's Aide Corps committee.

SPOOK PARTY

The Victory Club is sponsoring a masquerade spook party on Oct. 31 at Association Hall on Vine street in Winchester at 8 p. m. A prize will be awarded for the most novel costume, so get your imagination working and be the winner of a surprise gift. Spend a hilarious Hallowe'en and at the same time remember the men in uniform. The proceeds made on this affair, as all proceeds of affairs sponsored by us, will be used to send Winchester boys in the service gifts. Christmas isn't far off and we here in Winchester want to be sure that every boy is remembered. Are you going to help?

Send your order in for a ticket or even more to Victory Club, 11 Eaton street, Winchester. If you have someone in the service you'd like remembered send along his address and be assured of early mailed service gifts.

SELECTMEN'S NOTES

Auctioneer's license has been granted to Forrest E. Thompson, 106 Church street.

Guild of the Infant Saviour has been granted a license for a harvest supper on the 24th in Lyceum Hall.

Resignation from the Commissioners of Trust Funds has been received by the Board from William J. Croughwell.

The Board has approved Chief Gorman's recommendation for appointment of Firemen Fitzgerald and O'Melia to act as temporary lieutenants for the duration to replace Lts. Meskell and Hanscom who are in the service.

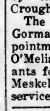

Are you entitled to wear a "target" lapel button? You are if you are investing at least ten percent of your income in War Bonds every pay day. It's your badge of patriotism.

O'HARA WATER COLORS AT LIBRARY

Eliot O'Hara's exhibition of water colors which the Winchester Art Association is sponsoring this month at the gallery of the Public Library is outstanding for its fine painting and fascinating for the glimpses it affords of life and scenes about the world to which most of us are strangers. Many of the pictures are of the tropics, sun-drenched, with glistening white stuccos, turquoise water, bold purple headlands and graceful dark green palm trees.

There is plenty of strength and color in the pictures, yet the color, while vivid, is never garish nor used to cover defects in essential craftsmanship while the bold, authoritative brush can curb itself to real delicacy in such studies as Osorno from Puerto Varras, with its graceful volcanic peak of orchid and white seen across a sand-bar and light blue water past a clump of dark green trees.

Elementally poles apart are such pictures as Musk in Redwood Park, with its feeling of primeval strength depicted in the huge tree trunks, and Down-Town Pittsburgh, teeming with industrial life with its network of bridges and steel-furnaces in full blast.

Most unusual is The Corcovado from Leblon, with its tall blue-black cross-surmounted peak, jutting through masterfully painted fleecy clouds, above olive-colored slopes and dark blue water.

Full of tropic charm is Waikiki at Sunset, showing a bold purple headland above turquoise water shading to deep blue glimpsed through tall palm trees under a purpling sky.

Penguin Island, Megellan, is an interesting study of solemn penguins on dark brown rocks with a background of leaden sea, and the artist has chosen to combine the primitive with the modern by painting his Ketchikan Totems flanked by a telegraph pole and a late model automobile. A descendant of the Incas, showing a South American Indian wearing a felt hat and red cloak, is a fine character study.

The Andes from Puerto Blest is a striking picture with its lofty peaks breaking through the clouds above a winding river. Yuma Dunes has fine depth and bold warm coloring that shades from orange in the foreground to the deep purple of the mountains at the rear.

Among other striking studies are Mt. Hood in April and One-Eighth Above Water, showing a cutter dwarfed to toy proportions as it steams past a huge Arctic iceberg. Far removed but equally well painted is Sixth Avenue and Twenty-third Street, a fine example of perspective with its tall buildings stretching away from an elevated railway station with a bit of fire escape and some shop signs in the right foreground.

EPIPHANY WOMEN BEGIN YEAR'S WORK TUESDAY NEXT

Women of Epiphany parish will begin the work of the year by coming to a Corporate Communion at 10 o'clock Tuesday, Oct. 13. Rev. Dwight W. Hadley, Rector of the parish will be the officiant.

Immediately after the service the three-fold work of the Tuesdays will be ready for old and newcomers up in the parish hall. For our own immediate community there will be bandage-making for Winchester Hospital. For the needs of the nation and the United Nations there will be Red Cross sewing, by hand or machine, and Red Cross knitting. All women who live near Epiphany or who find it easy to reach by public transportation are invited to use this workroom whatever there church affiliations may be.

Sewing for the Episcopal Church workers and their hospitals and schools in remote parts of our own land is the third kind of handwork done on Tuesdays.

All women of the parish are members of the Women's Division of the Church Service League, and the presence of as many as possible for all or part of the day is cordially urged. It is the day when parish acquaintance grows and when ideas and plans get canvassed.

The Council, which consists of heads of activities, will meet at 10:30 in the Rector's study. The new head of parish women, Mrs. J. Warren Shoemaker, will preside. She will have a substantial leaven of experienced members, who served last year and will have these new Council members, Mrs. Paul B. Roberts, second vice president, Mrs. Guy Livingstone, secretary, Mrs. Charles Wansker, ways and means; Mrs. Harvard Mann, Altar Guild; Mrs. Bernard Swiedler and Mrs. Arthur Y. Hills, Work and Supplies; Mrs. Newton Lamson, the Church Periodical Club; Mrs. Albert Crockett, Kitchen Supplies and Mrs. Ambrose Reasoner, Symmes Corner.

Luncheon will be at 12:30. A hot soup will be served cafeteria style, and workers may supplement this as they wish by box lunches. Simpler menu and service are concessions cheerfully made to meet war shortages and increased war work for women to do. But the friendly meal together will be kept.

Adjusting to transportation conditions, the Tuesday Luncheon Group will have its monthly teas and business meetings in the parish library this year. The first tea will be at 3 o'clock Oct. 13. Mrs. E. Clark Greiner, chairman of the Tuesday Luncheon Group will preside.

BUILDING PERMITS GRANTED

Alfred D. Elliott, 92 Bacon street, Winchester.

Alterations to dwelling at 3 Pine street.

CONTAGIOUS DISEASES

There was one case of Scarlet Fever reported to the Board of Health for the week ending Thursday, Oct. 1.

BAND LEADER OUTLINES OBJECTIVES FOR INSTRUMENTAL MUSIC

Concurrently with the effort to interest prospective musicians to take up various band and orchestra instruments, the high school was treated to a most entertaining and instructive assembly last Monday morning. Intrigued by the instruments on display, the students could hardly wait for Principal Graves to turn the meeting over to Director George Brown.

Mr. Brown appealed for student support of the band and explained that rehearsals would begin on Wednesday of this week. He emphasized the point that whereas there are musicians enough for a band nucleus, many more are needed to give W. H. S. the band long awaited and anticipated. He then introduced Mr. Arnold Manganelli of Carl Fischer, Inc.

Beginning with an explanation of the four types of instruments required for band and orchestra, Mr. Manganelli captivated his audience with his stories of the various instruments and with the ease that he played each. Although the purpose of his visit was to show the availability of instruments and the potentiality of the students as bandsmen, the effect was that of a preliminary lesson in music appreciation. Encouraging every student to learn the name and correct spelling of the name of many band instruments, Mr. Manganelli spoke of the possibilities of each instrument and demonstrated the approved technique for playing the stringed instruments, the wood winds, and the brasses.

Mr. Brown, an accomplished cellist, demonstrated the cello and bass viol, evoking much applause. He announced that classes in instrumental instruction will begin Oct. 19.

At the close of school on Monday a letter setting forth the excellent qualifications of Mr. Brown and the names and qualifications of the several instrumental instructors was handed to each interested student. Mr. Brown is a Harvard graduate who studied conducting under Borchard in Berlin, Weingartner in Basel, and Paumgartner in Salzburg, has successfully conducted orchestras at Andover, Brandenburg, Harvard University, Melrose, and Springfield, Vt., besides leading the orchestras at Cummington Music Camp, Eastern Massachusetts Camp, and the South End Music School.

"SCOUTS OWN"

The Parish Bell Ringers will play, and Mr. Charles Noyes of the Fellsland Boy Scout Council will give a brief talk at the "Scouts Own" to be held by the Winchester Girl Scouts on Sunday afternoon, Oct. 18 at 3:30. If the weather continues to be warm the meeting will take place at the scout cabin, located just above Symmes Corner at the end of Chardon road.

A "Scouts Own" is not a religious service, but an inspirational meeting designed to help the girls realize the ideals of scouting. The council feels particularly fortunate in having as speaker, Mr. Noyes, who is the new Field Scout Executive of the Fellsland Council. He was formerly the minister of the Second Congregational Church.

The Bell Ringers, all of whom are Girl Scouts, are under the direction of Mrs. Henry A. Poveleite. They are Marion Horwood, Virginia Lovejoy, Barbara Johnson, Betty Engle, and Marjorie Johnston. Their selections for this occasion will be America, America the Beautiful, The Bells of St. Mary's, and Blue Bells of Scotland. Mrs. Poveleite, who has trained ten ensembles of ringers, has bells which were cast in the famous old White chapel foundry in London. This foundry, located in the shadow of St. Paul's Cathedral, is now an underground shelter. The Liberty Bell at Philadelphia and the noted Westminster Abbey bells were cast there.

All those interested in scouting are cordially invited to attend the "Scouts Own."

WINCHESTER ART ASSOCIATION

Approximately 100 people attended the tea and gallery talk at the Public Library last Sunday afternoon. Prof. Lyle K. Bush, president of the Winchester Art Association, welcomed the many guests of members and opened the October exhibition of water colors by Eliot O'Hara by presenting Miss Eleanor Barry, chief assistant to Mr. O'Hara for many years.

Miss Barry said that originally Mr. O'Hara was a business man, not entering the field of art seriously until after his marriage. On a trip to Europe with his wife he was encouraged by her in his painting and found to his surprise that his pictures aroused interest in America. His continued efforts won him the Guggenheim Fellowship in 1928, which recognition resulted in his final change from business to art.

He built his water color gallery at Goose Rock Beach, Me., in 1931 where over 300 artists have since exhibited. His school, starting with small classes of 20 has increased to classes of 100 or more students.

Eliot O'Hara believes that the first quick vivid impression of the subject is best, so travels continuously to find new material. While on trips he paints from five to eight hours a day, seldom taking more than an hour for each painting.

"Because of the necessity of intense concentration," said Miss Barry, "The best work can be done under the most difficult circumstances."

The hostesses for the afternoon were Mrs. Herbert West and Mrs. Ejnar Bratt who prepared a most attractive tea table set off by a beautiful arrangement of autumn leaves and late flowers. Mrs. Lyle K. Bush poured.

The O'Hara exhibition will remain at the Winchester gallery until Oct. 28.

We have the new Total War Battle Map in colors by Ernest Dudley Chase, artistic and practical. 50 cents at the Star Office.

UNIVERSITY
HARVARD SQ. KIR.4580

Now thru Saturday
GREER GARSON and
WALTER PIDGEON in
"MRS. MINIVER"

CHILDREN'S MOVIE SAT.,
Oct. 10—10 A. M.
ROBERT STACK and
JACKIE COOPER in
"MEN OF TEXAS"

Junior G Men of the Air
Chapter 3

Sun., Mon., Tues., Oct. 11, 12, 13
KAY KYSER and
ELLEN DREW in
"My Favorite Spy"

Robert Stack, Nell Gwynne in
"MEN OF TEXAS"

Wed., Thurs., Fri., Sat.
Oct. 14, 15, 16, 17—4 Days
BARBARA STANWYCK,
GEORGE BRENT and
GERALDINE FITZGERALD in
"The Gay Sisters"

Craig Stevens in
"SPY SHIP"
Continuous daily from 1:30

WINCHESTER THEATRE
PHONE WINCHESTER 2500
Mat. 2:00—Eve. 6:30 Continuous
Matinee 15c-28c — Evening 20c-39c
Sunday Continuous 2 to 11 p. m.
AIR CONDITIONED
FREE PARKING

Now Through Saturday
"Great Dictator"
CHARLIE CHAPLIN

"Ghost of Frankenstein"
Sir Cedric Hardwicke and
Ralph Bellamy

Sunday thru Wednesday
"Her Cardboard Lover"
NORMA SHEARER and
ROBERT TAYLOR

"Private Buckaroo"
Andrew Sisters, Dick Foran
Continuous Sunday and Monday

Thursday, Friday, Saturday
"Lady in a Jam"
IRENE DUNNE and
RALPH BELLAMY

"Mayor of 44th Street"
George Murphy, Anne Shirley

Coming: Eagle Squadron, Tarzan's New York Adventure

MEDFORD THEATRE
MEDFORD SQUARE

Now Playing
"Beyond the Blue Horizon"
"SWEATER GIRL"

Sun., Mon., Oct. 11, 12
ANN SHERIDAN and
DENNIS MORGAN in
"Wings for the Eagle"

BRENDA JOYCE in
"POSTMAN DIDN'T RING"

Tues., Wed., Thurs., Fri., Sat.
Five Days
GREER GARSON and
WALTER PIDGEON in
"Mrs. Miniver"
Shown at Our Regular Prices

co-feature
"ABOUT FACE"

Every Saturday Night
UNCLE NED'S VARIETIES

COMMONWEALTH OF MASSACHUSETTS
MIDDLESEX, SS. PROBATE COURT

To Stanley G. Proverbs of Winchester in said County, and to his heirs apparent or presumptive and to the Massachusetts Department of Mental Health.

A petition has been presented to said Court alleging that said Stanley G. Proverbs is aa insane person and praying that Carrietta W. Proverbs of Winchester in said County, or some other suitable person, be appointed his guardian.

If you desire to object thereto you or your attorney should file a written appearance in said Court at Cambridge before ten o'clock in the forenoon on the nineteenth day of October 1942, the return day of this citatioa.

Witness, John C. Leggat, Esquire, First Judeg of said Court, this twenty-second day of September in the year one thousand nine huadred and forty-two.

Loring P. Jordan, Register
o2-3t

COMMONWEALTH OF MASSACHUSETTS
MIDDLESEX, SS. PROBATE COURT

To all persons interested in the petition for adoption of Lydia Ann Gamble of Winchester in said County.

A petition has been presented to said Court by Leon Elwin Leavitt and Mabel Alma Leavitt his wife of Winchester in said County, praying for leave to adopt said Lydia Ann Gamble a child of Helen Gamble of parts unknown and that the name of said child be changed to Linda Louise Leavitt.

If you desire to object thereto you or your attorney should file a written appearance ia said Court at Cambridge before ten o'clock in the forenoon on the twenty-sixth day of October 1942, the return day of this citation.

Witness, John C. Leggat, Esquire, First Judge of said Court, this twenty-eighth day of September in the year one thousand nine hundred and forty-two.

Loring P. Jordan, Register
o2-3t

CAPITOL ARLINGTON
Tel ARL 4340 - Free Parking
BUY WAR STAMPS and BONDS at this THEATRE

Now thru Saturday
WINGS FOR THE EAGLE
—and—
Tarzan's New York Adventure

Sun. - Tues. Oct. 11 - 13
M. O'Hara, Geo. Montgomery in
20 GENTLEMEN FROM WEST POINT
—also—
A Night in New Orleans

Monday Cont. Shows 1:30 to 11

Wed. - Sat. Oct. 14 - 17
Greer Garson, Walter Pidgeon in
MRS. MINIVER
William Tracy, Joe Sawyer in
About Face

STRAND
WOBURN
Woburn 0696
Mat. at 2 P. M. Eve at 7 Cont.
Continuous Saturday, Sunday and Holidays

Now, Ends Sat., Oct. 10
ANN SHERIDAN and
DENNIS MORGAN in
WINGS FOR THE EAGLE
also
Mississippi Gambler
Kent Taylor, Frances Langford

Sun., Mon., Oct. 11, 12
INVISIBLE AGENT
ILONA MASSEY, JON HALL
and
Sweater Girl
Eddie Bracken, June Preisser

Continuous Sunday and Monday

Tuesday Only, Oct. 13
SPY SHIP
CRAIG STEVENS and
IRENE MANNING
plus
Tramp, Tramp, Tramp
Jackie Gleason, Florence Rice

4 Days Starting Wed., Oct. 14
"MRS. MINIVER"
Regular Prices

Wakefield
THEATRE
Weekday Matinee at 2, 22c
Sunday Matinee at 3
Evenings at 7:45, 35c
Crystal 0412 Tax Inc.
C. W. Hodgdon F. J. Howard
Sole Owners

Now Playing
ROBERT STACK and
DIANA BARRYMORE in
"EAGLE SQUADRON"
co-feature
Zasu Pitts, Slim Summerville in
"Miss Polly"

The Most Sensational Film Scoop in History! Filmed under fire in living Technicolor.
"The Battle of Midway"
Continuous Show Sat. from 1:45

Sun., Mon., Tues., Oct. 11, 12, 13
GEORGE MONTGOMERY
MAUREEN O'HARA
JOHN SUTTON
TEN GENTLEMEN FROM WEST POINT

co-feature
Jane Withers, Alan Mowbray in
"The Mad Martindales"

Wed., Review Day, Oct. 14
LORETTA YOUNG and
RICHARD GREEN in
"KENTUCKY"

Jean Arthur, Robert Cummings in
"The Devil and Miss Jones"

Thurs., Fri., Sat., Oct. 15, 16, 17
ANN SHERIDAN and
DENNIS MORGAN in
"WINGS FOR THE EAGLE"
Richard Travis, Brenda Joyce in
"The Postman Didn't Ring"

Coming Sunday, Monday, Tuesday, Oct. 18, 19, 20: Pat O'Brien, Evelyn Keyes in Flight Lieutenant and June Preisser, Eddie Bracken in Sweater Girl.

On the Way: The Gay Sisters, Mrs. Miniver, Yank in the R. A. F., Pride of the Yankees, Holiday Inn.

COMMONWEALTH OF MASSACHUSETTS
MIDDLESEX, SS. PROBATE COURT

To all persons interested in the estate of Mabei E. Gleason late of Winchester in said County, deceased.

A petition has been presented to said Court for iicense to sell at private sale certain real estate of said deceased.

If you desire to object thereto you or your attorney should file a written appearance in said Court at Cambridge before ten o'clock in the forenoon on the thirteenth day of October 1942, the return day of this citation.

Witness, John C. Leggat, Esquire, First Judge of said Court, this fourteenth day of September in the year one thousand nine hundred and forty-two.

Loring P. Jordan, Register
s25-3t

COMMONWEALTH OF MASSACHUSETTS
MIDDLESEX, SS. PROBATE COURT

To all persons interested in the estate of Charles A. Underwood late of Winchester in said County, deceased.

A petition has beea presented to said Court for probate of a certain instrument purporting to be the last will of said deceased by Genevra C. Underwood of Winchester in said County, praying that she be appointed executrix thereof, without giving a surety on her bond.

If you desire to object thereto you or your attorney should file a written appearance in said Court at Cambridge before ten o'clock in the forenoon on the twenty-third day of October 1942, the return day of this citation.

Witness, John C. Leggat, Esquire, First Judge of said Court, this twenty-third day of September in the year one thousand nine hundred and forty-two.

Loring P. Jordan, Register
o3-3t

COMMONWEALTH OF MASSACHUSETTS
MIDDLESEX, SS. PROBATE COURT

To all persons interested in the estate of Carrie E. Swan Coffin late of Winchester in said County, deceased.

A petition has been presented to said Court, praying that Roswell Fiske Swan of Detroit in the State of Michigan, or some other suitable person, be appointed administrator of said estate.

If you desire to object thereto you or your attorney should file a written appearance in said Court at Cambridge before ten o'clock in the forenoon on the nineteenth day of October 1942, the return day of this citation.

Witness, John C. Leggat, Esquire, First Judge of said Court, this twenty-second day of September in the year one thousand nine hundred and forty-two.

Loring P. Jordan, Register
o2-3t

OVER THE TOP
FOR VICTORY
with
UNITED STATES WAR
BONDS-STAMPS

Stoneham
THEATRE
Telephone Stoneham 0092
Mat. 1:45. Eves. 6:30 or 6:45
Continuous Till 11 p. m.

Fri., Sat., Oct. 9, 10

Second Smash Hit

Big Holiday Program
Sun., Mon., Tues., Oct. 11, 12, 13
JON HALL and LLONA MASSEY in
"INVISIBLE AGENT"
—Second Smash Hit—

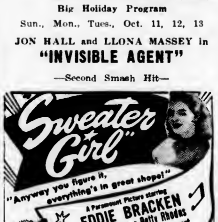

Also—SUPERMAN in
"The Bulleteers"
In Technicolor

Ladies, Bolero Dinnerware Free to You Monday and Tuesday Afternoon and Evening, if you come to our Show with an Evening Admission.

Big Review Day, Wed., Oct. 14
ALICE FAYE, DON AMECHE,
CARMEN MIRANDA in
"THAT NIGHT IN RIO"
co-hit
Paul Muni, Gene Tierney in
"HUDSON'S BAY"

Only One Complete Show Wednesday Evening, starting at 7:45 p. m.

Thurs., Fri., Sat., Oct. 15, 16, 17
ANN SHERIDAN and
DENNIS MORGAN in
"WINGS FOR THE EAGLE"
co-feature
The Andrew Sisters and
Harry James and His Band in
"PRIVATE BUCKAROO"

SEAL OF THE TOWN OF WINCHESTER MASS.
WATERFIELD 1638
WINCHESTER 1850

REGISTRATION
For Men and Women

The Registrars of Voters will be in session at the Office of the Town Clerk, Town Hall, on the following days during October, 1942:

TUESDAY, OCTOBER 6—2 to 5 P. M. and 7:30 to 9 P. M.

WEDNESDAY, OCTOBER 7—2 to 5 P. M. and 7:30 to 9 P. M.

TUESDAY, OCTOBER 13—2 to 5 P. M. and 7:30 to 9 P. M.

WEDNESDAY, OCTOBER 14—12 o'clock noon to 10 P. M.

TAKE NOTICE

By law Registration in THIS TOWN will cease Wednesday, October 14, 1942 at 10 o'clock p. m., after which no names will be added to the voting list until after the election on November 3, 1942.

Every man or woman whose name is not on the voting list, in order to be registered as a voter must appear in person before the Registrars of Voters at one of the sessions above mentioned. Each man or woman must also have been a resident of Massachusetts for at least one year and a resident of Winchester for at least six months prior to the next election.

Naturalized persons must bring their papers of naturalization and persons claiming citizenship through a naturalized person must bring proof of citizenship.

HOWARD S. COSGROVE,
GEORGE J. BARBARO,
ELIZABETH C. McDONALD.
MABEL W. STINSON,
Registrars of Voters,
of Winchester, Mass.

September 18, 1942 s18-4t

MORTGAGEE'S SALE OF REAL ESTATE

By virtue and in execution of the power of sale contained in a certain mortgage deed given by Frederick B. Reynolds and Blanche S. Reynolds, his wife in her right, to Winchester Trust Company, dated July 1, 1931, recorded with Middlesex South District Deeds, Book 5571, Page 491, for breach of the conditions of said mortgage and for the purpose of foreclosing the same will be sold at public auction on the premises hereinafter described on Monday, October 19, 1942, at nine o'clock in the forenoon, all and singular the premises conveyed by said mortgage deed and therein substantially described as follows: "A certain parcel of land with the buildings and improvements thereon, including all furnaces, heaters, ranges, mantels, gas and electric light fixtures, and all other fixtures of whatever kind or nature contained or hereinafter installed in said buildings, situated in Winchester, Middlesex County, Massachusetts, being shown as Lot 7 and the greater portion of Lot 8 and a four foot strip of Lot 6 on Plan of Land of John R. Newman, dated March 1912, Wm. J. Dotten, Engineer, recorded with Middlesex South District Deeds, Plan Book 201, Plan 23, bounded and described as follows: Southwesterly by Bacon Street, one hundred fifty-six and 58/100 (156.58) feet; Northwesterly by Cottage Avenue, one hundred twenty-two and 22/100 (122.22) feet; Northeasterly by the remaining portion of Lot 6 on said plan, one hundred twenty-two and 95/100 (122.95) feet; Southeasterly by Lot 2 on said plan, four (4) feet; Northeasterly again by said Lot 2 on said plan, twenty-four (24) feet; Southeasterly again by Lot 1 on said plan, one hundred sixteen (116) feet. For title see deed of Thomas M. Smith to Blanche S. Reynolds, dated April 28, 1920, and recorded with Middlesex South District Deeds, Book 4345, Page 530, and deed of William N. Ambler dated December 3, 1920 recorded with said Deeds, Book 4404, Page 325, and deed of George B. Whitehorne dated April 20, 1923 and recorded with said Deeds, Book 4655, Page 37. Said premises are subject to building line, if any, established by the Town of Winchester." The said premises will be sold subject to all unpaid taxes, tax titles, assessments or other municipal liens. $300 in cash will be required to be paid at the time of the sale and the balance to be paid within ten (10) days from the date of the sale at Room 5, 13 Church Street, Winchester, Mass. Other particulars made known at the time of the sale. Winchester Trust Company, by G. Dwight Cabot, Treasurer. Mortgagee and present holder. For further information apply to Winchester Trust Company, Winchester, Massachusetts.
s25-3t

COMMONWEALTH OF MASSACHUSETTS
MIDDLESEX, SS. PROBATE COURT

To all persons interested in the estate of Mary F. Walsh late of Winchester in said County, deceased.

A petition has been presented to said Court by the special administrator of said estate for authority to pay certain debts of the deceased.

If you desire to object thereto you or your attorney should file a written appearance in said Court at Cambridge before ten o'clock in the forenoon on the thirteenth day of October, 1942, the return day of this citation.

Witness, John C. Leggat, Esquire, First Judge of said Court, this twenty-first day of September in the year one thousand nine hundred and forty-two.

Loring P. Jordan, Register
s25-3t

COMMONWEALTH OF MASSACHUSETTS
MIDDLESEX, SS. PROBATE COURT

To all persons interested in the estate of Lafayette Swan late of Winchester in said County, deceased.

A petition has been presented to said Court, praying that some suitable person, be appointed administrator of said estate not already administered.

If you desire to object thereto you or your attorney should file a written appearance in said Court at Cambridge before ten o'clock in the forenoon on the twenty-first day of October 1942, the return day of this citation.

Witness, John C. Leggat, Esquire, First Judge of said Court, this twenty-eighth day of September in the year one thousand nine hundred and forty-two.

LORING P. JORDAN, Register
o2-3t

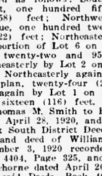

FOR VICTORY
BUY
UNITED STATES
WAR
BONDS
AND
STAMPS

GRANADA THEATRE, MALDEN
FOR INFORMATION ALL THEATRES CALL MALDEN 7654

Now Playing —Thursday to Wednesday—Seven Days
CLARK GABLE, LANA TURNER, ROBERT STERLING,
PATRICIA DANE, REGINALD OWEN in
"SOME WHERE I'LL FIND YOU"
Latest News — Selected Short Subjects

MYSTIC
Now Playing—Thurs. to Wed.—7 Days
HENRY FONDA,
DON AMECHE,
LYNN BARI in
"MAGNIFICENT DOPE"
Fay Emerson, Julie Bishop in
"LADY GANGSTER"

STRAND
Now Playing—Thurs. to Wed.—7 Days
WM. POWELL,
HEDY LAMARR,
CLAIRE TREVOR,
BASIL RATHBONE in
"CROSS ROADS"
Bobby Jordan, Leo Gorcey,
Maxie Rosenbloom in
"SMART ALECKS"

GEORGE WASHINGTON SCHOOL NOTES

Officers for the Junior Red Cross have recently been elected as follows: President, James Quine; Vice President, Frank Errico; Secretary, William Violante; Treasurer, John Power.

On Oct. 2, Junior Red Cross members met to observe the 25th anniversary of the founding of the Junior Red Cross in 1917.

The following program was presented:

Singing: The Star Spangled Banner ..... The School
Flag Salute .... The School
Recitation: The Junior Red Cross Pledge .... Joan Quigley
Report: How the Junior Red Cross Started .... Betty Fitzgerald
Report: The National Children's Fund ..... Sandra Torngren
Report: Gift Boxes .. Betty Rushton
Report: Community Service ..... Lorraine Augusta
Singing: America the Beautiful ..... The School

WINCHESTER PUBLIC LIBRARY

All Things Are Yours: Henry B. Hough
Begun in Laughter: Martha E. Wright
Bigfoot Wallace: Stanley Vestal
But You'll Be Back: Marguerite Steedman
Case of the Careless Kitten: Erle S. Gardner
Cup and the Sword: Alice T. Hobart
Drums of Morning: P. V. Stern
Five Women: Faith Baldwin
Gay Galliard: Margaret Irwin
Harp and the Blade: John M. Myers
High Stakes: Curt Riess
Isle of Escape: Ishbel Ross
Long Ride: Peter Dawson
Musk and Amber: A. E. W. Mason
No Retreat From Love: Mnysie Greig
One Braver Thing: Cyril Harris
Outlaws of Sugar Loaf: Charles H. Ballew
Rock and the Wind: Bretherton
Sentimental Yankee: John de Meyer
The Seventh Cross: Anna Seghers
This Alien Heart: Anne Duffield
This Fortress: Manning Coles
Until That Day: Kressmann Taylor
V For Vengeance: Dennis Wheatley
Valley of Vanishing Herds: W. C. Tuttle
Weathercock: Constance Dodge

MOVIE CLOCK

WINCHESTER THEATRE

Now thru Saturday: Great Dictator: 3:25, 7:55; Ghost of Frankenstein: 2:10, 6:40, 10:10.

Sunday, Monday, Continuous: Her Cardboard Lover: 3:19, 6:24, 9:29; Private Buckaroo: 2, 5:05, 8:10.

Tuesday and Wednesday: Her Cardboard Lover: 3:42, 8:02; Private Buckaroo: 2:23, 6:30, 9:43.

Thursday, Friday, Saturday: Lady in a Jam: 4:02, 8:22; Mayor of 44th Street: 2:27, 6:30, 9:52.

STRAND THEATRE, MALDEN

Thursday to Wednesday, Oct. 8-14: Cross Roads: 3:25, 8:30; Smart Alecks: 2:15, 7, 9:55.

Saturday, Sunday and Monday, Oct. 10, 11 12: Cross Roads: 3:25, 6:30, 9:35; Smart Alecks: 2:15, 5:20, 8:25.

UNIVERSITY THEATRE CAMBRIDGE

Now thru Saturday: Mrs. Miniver: 2:25, 5:40, 8:55; Sunday, Monday, Tuesday, Oct. 11, 12, 13: My Favorite Spy: 3:10, 6:25, 9:40; Men of Texas: 1:35, 4:55, 8:10.

Wednesday, Thursday, Friday, Saturday: Oct. 14, 15, 16, 17: The Gay Sisters: 2:50, 6, 9:10; Spy Ship: 1:35, 4:50, 8.

STRAND THEATRE, WOBURN

Friday, Oct. 9: Wings for the Eagle: 3:17, 7, 9:40; Mississippi Gambler: 2:10, 8:40.

Saturday, Oct. 10: Wings for the Eagle: 2, 4:31, 7:01, 9:40; Mississippi Gambler: 3:30, 6, 8:40.

Sunday and Monday, Oct. 11, 12: Invisible Agent: 3:36, 6:36, 9:30; Sweater Girl: 2:10, 5:10, 8:05.

Tuesday, Oct. 13: Spy Ship: 3:45, 7, 9:40; Tramp, Tramp, Tramp: 2:10, 8:35.

Wednesday, Thursday, Friday, Saturday: Oct. 14-17: Mrs. Miniver.

WAKEFIELD THEATRE

Friday and Saturday: Eagle Squadron: 3:15, 9; Miss Polly: 2:09, 7:54; Battle of Midway: 2:40, 8:40.

Sunday: Ten Gentlemen from West Point: 4:15, 9; The Mad Martindales: 3:09, 7:54.

Monday and Tueaday: Ten Gentlemen from West Point: 3:15, 9; The Mad Martindales: 2:09, 7:54.

Wednesday: Kentucky: 3:45, 9:25; The Devil and Miss Jones: 2:07, 7:52.

Thursday, Friday, Saturday: Wings for the Eagle: 3:30, 9:10; The Postman Didn't Ring: 2:09, 7:54.

STONEHAM THEATRE

Friday and Saturday: News: 1:45, 8; Beyond the Blue Horizon: 2:05, 6:45, 9:40; Flight Lieutenant: 3:20, 8:20.

Sunday and Monday: News: 2, 5, 8; Invisible Agent: 2:20, 5:20, 8:20; Superman: 3:41, 6:41, 9:41; Sweater Girl: 3:47, 6:47, 9:47.

Tuesday: News: 1:45, 8:06; Sweater Girl: 2:05, 6:45, 9:45; Invisible Agent: 3:20, 8:20.

Wednesday: News: 1:45, 7:45; That Night in Rio: 2:05, 8:05; Hudson's Bay: 3:35, 9:35.

Thursday, Friday, Saturday: News: 1:45, 8; Private Buckaroo: 2:05, 6:45, 9:45; Wings for the Eagle: 3:20, 8:20.

WINCHESTER WAR PRICE AND RATIONING BOARD, NO. 346

Sept. 30, 1942

Tires and tubes granted as follows:

Dr. Harold J. Brown, 54 Church street, physician, one new tire.

Dr. John M. Murray, 9 Sheffield west, physician, one new tire.

Eleanor F. Cutler, 14 Ardley road, Bendix Aviation Corp., Norwood, defense work, two grade 2 tires.

Frank C. DeLaurier, 33 Sheridan circle, Raytheon Co., Newton, defense work, two grade 2 tires and one tube.

Louis D. Errico, 398 Washington street, Watertown Arsenal, Watertown, defense work, two grade 2 tires and three retreads.

Frank H. Jury, Jr., 28 Lloyd street, General Electric, Lynn, defense work, two grade 2 tires and one tube.

Edward L. Monahan, 79 Nelson street, General Electric, Lynn, defense work, two grade 2 tires.

Alfred C. Bagg, 1 Border road, defense work, two retreads.

Frank Cirurso, 61 Swanton street, transportation meats and groceries (wholesale), three retreads.

Patrick T. Foley, 599 Main street, plumbing and heating company, four retreads.

Addison F. Holmes, 46 Wildwood street, defense work, two retreads.

Frank H. Jury, 28 Lloyd street, transportation farm products, two retreads.

Charles A. Kenney, 219 Washington street, General Electric, Lynn, defense work, four retreads.

George M. Lallas, 404 Main street, farm and dairy products, (wholesale) two retreads and two tubes.

Herbert T. Wadsworth, 15 Norwood street, Swift and Co., Boston, farm supplies, one retread.

International Cooperage Co., Swanton street, transportation finished products, three tubes (truck).

Swanton Baking Inc., 63 Swanton street, transportation food products, (wholesale), two truck tires.

Winchester Provision Co., 553 Main street, transportation meats and groceries, (wholesale), four new tires, truck.

Paul Cavanaugh, 293 Cross street, transportation maintenance, two retreads (pass.)

LECTURE OCT. 28

Wednesday afternoon, Oct. 28, marks the opening lecture in the Winchester series of interpretations of world affairs given by Miss Eunice Harriet Avery at the Wyman School hall, under the sponsorship of the Winchester Smith College Club. This series of lectures, now in its 21st consecutive season, benefits the scholarship fund, which this year is especially worthy, in order that those who can shall have their college training. The Winchester fund ranks among the highest in the country in its annual contribution to the college.

Mrs. Raymond S. Wilkins heads the lecture committee, assisted by Mrs. Harold B. Beebe, Mrs. Robert B. Blackler, Mrs. Burton W. Cary, Mrs. Harold V. Farnsworth, Miss Helen A. Hall, Miss Adelaide Homer, Mrs. Gilbert H. Hood, Jr., Mrs. Benjamin T. Marshall, Jr., Mrs. Warren A. Maynard, Mrs. Richard Parkhurst, and Mrs. Clarence P. Whorf.

SELECTMEN'S NOTES

Common victualler and Lord's Day license has been issued to "Little Shaker" at 23 Thompson street.

All town departments have been requested to turn in every bit of scrap metal that can be spared to the drive on Saturday at Manchester Field. Highway trucks are co-operating in the collection. The American Legion has donated the old cannon on the town hall grounds.

J. Bradbury Fellows, 14 Glen road was drawn to serve as juror at the first session of the Superior Criminal Court at Cambridge to report Nov. 2.

NOTARY PUBLIC
T. PRICE WILSON
STAR OFFICE

WINCHESTER
RENT OR SALE
Near Wedgemere Station. High, quiet location. 7 rooms, sun room, bath. Hot water heat with oil. Garage. Excellent neighborhood for children.

FESSENDEN
3 COMMON STREET WIN. 0984 - 2195

Hot Ashes—Plus Wood Barrels—Equals Fire
A fire in your cellar from this combination is dangerous because flames quickly spread up through hollow walls. Use metal containers! Keep stoves and furnaces in good repair and be careful not to over-heat them.
Fire Prevention Week Oct. 4-10

Walter H. Wilcox - Inc.
Insurance
WINCHESTER 1860 Tanners Bank Building WOBURN 0333-0334

OWNER WANTS OFFER—MYSTIC AVENUE
7 rooms, bath, 1-car garage, sunporch, H. W. heat by oil. Set tubs in basement. Well financed, a home for a man of moderate means. Exclusive.

LINCOLN SCHOOL DISTRICT
Two very nice homes at a sacrifice. You can own these for less than you now pay for rent.

P. T. FOLEY CO.
REALTORS
599 MAIN STREET TEL. WIN. 1492

WINCHESTER'S
Junk Dealer
HIGHEST PRICES PAID
Call Ed. MURPHY
TEL. WIN. 0107-M 18 CLARK ST.

NEWSY PARAGRAPHS

How paint keeps your home always in style and protected. A brief digest of the advantages of painted homes with color-styling suggestions and other interesting information. The Old Painter, Carl Larson, Tel. Win. 1690. ap3-tf

Mr. George R. Carter, manager of the Winchester Theater, has purchased the house at 2 Elm street, owned by Mr. Frank H. Valley. Mr. Valley will make his home with his daughter on Forest street.

The members of the Home Church Service Group of the Unitarian Church under the chairmanship of Mrs. Raymond C. Terhune has packed and mailed Christmas boxes to the boys in foreign service. The committee will meet in the near future to pack boxes for the boys who are still in America.

Mrs. Clara L. Covert, who died Sunday, Oct. 4, in St. John, N. B., was the mother of Mr. Cecil C. Covert of Highland avenue. Funeral services were held Wednesday afternoon at the A. E. Long Funeral Home in Malden.

William J. Grant, son of Mr. and Mrs. Michael F. Grant of Winthrop street, who enlisted in the Army Air Corps last January in Boston, has recently been sent to the Training School of the Army Air Forces Technical Training Command at Sioux Falls, South Dakota, where he has been assigned to the 804th T. S-S Squadron. Private Grant, who is an instructor in the radio school is a graduate of Boston College High in the class of 1936 and before enlisting was employed as a tree surgeon by the Davy Tree Expert Co. He writes that he has been pleasantly surprised to find so many local boys in Sioux Falls.

Everett H. Kimball, son of Fireman and Mrs. Everett W. Kimball of Westley street, left this week for duty with the United States Navy at San Diego, Calif. He is an electrician's mate, and had been stationed at Newport since his enlistment a few months ago.

The Fire Department was called at 1:30 Saturday afternoon by an alarm from box 142 for a woods fire near Arlington and High streets. Sunday afternoon at 3:45 there was a grass fire at the Highland School.

Monday evening shortly before 7 o'clock the Fire Department was called to put out a fire in an ash barrel at the home of Mr. G. Dwight Cabot, 242 Highland avenue.

Phillip W. Drew, son of Mr. and Mrs. Alfred W. Drew of Cabot street, has enlisted in the U. S. Merchant Marine. He has been stationed at the training school at Sheepshead Bay, Brooklyn, N. Y.

NEWSY PARAGRAPHS

Ever use a taxi? Call M. Queenin, tel. 1673. ej28tf

The Star received this week a card from "Mike" Penta, who is in the Navy stationed at Guantanamo Bay, Cuba. "Morelli" writes that he is enjoying his work and has a real tan. Apparently he likes his locale, along with its bananas, coconuts and pineapples. Probably likes it a heap better than he did the outcome of the World Series.

David Robinson Downer, Jr., son of Mr. and Mrs. David R. Downer, observed his first birthday on Friday, Oct. 2, by having a party for six little guests and their mothers at his home on Elmwood avenue.

Rev. Charles Towne Billings of Craigie circle, Cambridge, retired Unitarian minister and prominent Harvard alumnus who died last Friday at the Baker Memorial Hospital, was the father of Mrs. Theodore Browne of Calumet road. Rev. Mr. Billings, who retired in 1938, held pastorates in Hingham, Lowell and Belmont. He was former president of the New England Federation of Harvard Clubs and a director of the Harvard Alumni Association for several years. He had been president of the Cambridge Association for Adult Blind since 1935.

Mr. Joseph E. Gendron is at the Cambridge Hospital, where he underwent an operation last Friday. He is reported recovering satisfactorily and expected home the first part of next week.

Mr. J. H. McManus of 21 Harrison street, was a recent guest at the Hotel Pennsylvania New York City, where he attended the Manpower Conference sponsored by the American Management Association.

It is reported that Mr. Frank McLean, formerly of this town, who has been at "Green Acres" Hampton Falls, N. H., for several years, has sold that property. He formerly conducted a business at Kennebunk, Me. It is reported that he is considering returning to Winchester and making his home here.

Announcement was made this week by John A. Volpe of the award of a contract to his firm, Volpe Construction Co., for the construction of a war housing project at Bath, Me., involving an expenditure in excess of $1,000,000 and providing for the building of 250 permanent dwelling units. The contract calls for completion of the project within 115 days, and consists of 157 individual homes, roads, sewers and water distribution lines for an entirely new site.

Mr. and Mrs. Burnham G. Preston and son, John, are now occupying their new home at 225 Forest street. Mr. Preston, who has been a resident of Winchester for 40 years, is serving in the United States Navy with the rank of warrant officer. He saw service also in the Navy during World War 1.

Jack Eaton of this town who has been engaged in war production at Hanover, has been transferred to Mayfield, Ky.

Plaid Lined Wind Breakers
Army and Navy Kits — Socks — Shirts
Suitable Articles for the Needlework Guild
Flannel Pajamas for Men, Women and Children
Wool Coat and Slipon Sweaters for Men and Women
Franklin E. Barnes Co.
Open Wednesday Afternoons Tel. 0272

FOR SALE
Attractive Cape Cod, built under architect's supervision, 7 rooms, open screened porch, very large wooded lot with fireplace, $8000.

OWNER TRANSFERRED
West Side, almost new custom built brick house with very large lot of land, library and maid's room on the first floor, four bedrooms on the second and two baths; game room in the basement, 2-car garage, asking $15,000.

RUTH C. PORTER, Realtor
33 Thompson Street Win. 1310
TEL. EVENINGS 2575 - 1941

REMOVAL NOTICE
THE WAR
AND ITS EFFECT ON YOUR
INSURANCE AGENT
and His
BUSINESS (NOT) AS USUAL

Yes! The war, in its present phase, has not only affected your purchases of meat, coffee, gasoline and fuel oil, but it has affected your insurance agent in no uncertain manner. The desire of all of us to conserve in the use of automobiles has, and may to a greater extent, affect the lives of all of us. The fact is, I, and maybe you too, will have to conduct business somewhat differently than in the past, and yet I hope equally satisfactorily. The probable shortage of fuel oil with which to heat my former office has forced moving to an office in the rear of 33 THOMPSON STREET, WINCHESTER where, of course, I'll be glad to have you call.

FOR YOUR PROTECTION. Nothing will interfere with your being furnished with any form of insurance protection you may desire and as promptly as possible. You may be sure of that, and of the fact that I'll be all the more anxious to serve you.

W. ALLAN WILDE
TEL. WIN. 1400

ARE YOU ADEQUATELY PROTECTED AGAINST THE HAZARD OF BURGLARY IN YOUR HOME — LESS BRILLIANT STREET LIGHTS AND BLACKOUTS MAY INCREASE THE POSSIBILITIES OF SUCH LOSSES?

NEWSY PARAGRAPHS

For experienced service or repairs on all makes of sewing machines or vacuum cleaners Call E. W. Clark, Win. 0140-W. au14-tf

Cpl. John F. O'Donoghue of 39 Myrtle terrace, now with the Nation's armed forces somewhere in the South Pacific has been promoted to a temporary lieutenant after completing an officers candidate school course.

P. J. O'Malley of 27 Arthur street a war worker, reported to the Police that between 2 and 2:30 Tuesday morning some one stole a tire and wheel from his automobile which was parked in his yard.

John MacIsaac of Salem street, who has been confined to the Lynn Hospital for six months, recovering from injuries sustained in a 60 foot fall at the General Electric plant, returned to his home Sunday.

Dr. and Mrs. Donald Hight (Elizabeth Baldwin) of Worcester, formerly of this town, announce the birth of a son, Donald Wadsworth Hight, at the Richardson House in Boston on Sept. 26.

An upper Main street gasoline station was broken into over the past week end and a small sum of money taken together with some cigarettes.

Miss Barbara L. Dickinson of Winchester was listed among the young women who left Boston Tuesday to begin training as a WAVE at the Naval Training Station at Smith College.

Fred A. Noble, known to local baseball and basketball fans as "Red", has been promoted to the rank of Sergeant in the 114th Engineers, stationed somewhere in Australia. "Red" formerly starred on the court and diamond for Winchester High and the Millionaires, later playing pro baseball in Canada.

Eugene H. Reddy of Sylvester avenue has received his rating as a radio operator at Fort Knox, Ky., where he is training with an armored division of the Army.

Mrs. Muriel Preston is in charge of the Republican Headquarters which opened this week in the vacant store at the corner of Main and Park streets.

The Star learns by the grapevine that Superintendent of Schools James J. Quinn has been getting in a bit of mountain climbing while on his vacation in New Hampshire.

Nate Tufts, for many years a resident of this town, has been appointed to the managerial staff of the Hotel Victoria in New York City. Nate has previously been in the Hotels Wentworth and Taft in New York City, Colgate Inn, and the Walnut Park Plaza in Philadelphia. He has already had the pleasure of welcoming several guests from this vicinity in his new location.

Mr. and Mrs. Francis C. Bowes, Dr. and Mrs. Kenneth B. Hiscoe, Mr. and Mrs. William Martens, Mr. and Mrs. Forrest F. Bursley, Miss Aline Bursley and Mr. Harry H. Bursley are enjoying a week at Toy Town Tavern in Winchendon. They report the golfing, bicycling and the scenery amidst Indian summer conditions as perfect.

Two Winchester boys are attending New Hampton School for Boys which opened recently for its 122nd year. They are Robert K. Huckins, son of Mr. and Mrs. Albert K. Huckins of 246 Highland avenue and M. Wayne Poland, son of Mrs. E. T. Poland of 26 Crescent road.

Arthur S. Harris, Jr., son of former Selectman and Mrs. Arthur S. Harris of Hillside avenue, graduated on Wednesday fom Harvard University with the degree of S. B. Harris received his degree as of the class of 1943, graduating now instead of in June in accordance with the speedup program which kept him in classes all smmer. A graduate of Winchester High School, Harris is on the staff of announcers at Radio Station WHDH.

Mrs. Buckmaster, owner of the famed Shaker Glen House, and Mrs. John J. Driscoll of Winchester were guests last Friday at the home of Mrs. Edith Allison of Milton.

NEWSY PARAGRAPHS

Eligible Winchester residents who did not register for the fall election in August, will have further opportunity next month. Dates and hours of registration are found in this issue of the Star. s18-4t

Selectman and Mrs. James A. Cullen of Bacon street are the parents of a son, born Oct. 8 at the Winchester Hospital on the anniversary of the Selectman's birthday.

Miss Ekman will have a special showing of new dress hats on Tuesday and Wednesday, Oct. 13 and 14. Hats made to order to match your costume, 13 Church street.

A Lincoln Zephyr coupe, driven by Miss Helen Niedringhaus of Myopia Hill, and a Pontiac sedan, driven by Michael Yebba of 28 McKinley street, Revere, were in collision yesterday afternoon shortly before 3 o'clock at the junction of Main street and the Parkway. Miss Niedringhaus was driving west on the Parkway while Yebba was going north on Main street. Both cars were damaged but no one was injured.

Sergt. Charlie Harrold's associates on the Police Department gave him a farewell party Wednesday night and presented him with a Defense Bond. He leaves this week end for active duty with the Navy at Pensacola, Fla.

Take the Star's advice and don't mention ice skating too loudly when you are in the town hall. One of the town fathers had his skates given by his wife to the local salvage drive and might for all you know be feeling the loss keenly.

For those interested in statistics, the World War 1 Cannon, donated by the Legion to the local salvage drive, was found to weigh 6175 pounds. Up to Wednesday 54,680 pounds of scrap had been taken from the scrap pile to junk yards in Medford.

Glen Potter, formerly of Stone avenue, now of Wakefield and recently inducted into the Army from that town, has been assigned to duty with the Air Corps and sent to Atlantic City. He is a graduate of Winchester High School, attended Boston University and was working at Jordan Marsh when inducted.

They are evidently after speeders in real earnest in the Woburn Court at least a Cochato man, picked up by Officer Archie O'Connell and arraigned Monday on charges of speeding and failing to stop for an officer, paid fines totaling $40. Hizzoner assessed him $15 for speeding and $25 for failing to heed the officer's order to stop.

Dr. Philip J. McManus of Main street and Harry Chefalo of Grayson road are two of Winchester's more ardent sports followers who attended the World Series' baseball games in New York.

The Star received the first of the week a postcard from Jimmy Stygles former high school blocking back, now an aviation cadet in the Naval Reserve force at Chapel Hill, N. C. Jimmy says there are plenty of athletes at camp and lots of sport. Although kept pretty busy, he has seen a couple of college football games.

Pvt. Edwin F. Carr, Jr., formerly of Woodside road, now of Newton Highlands, has been recently transferred from the radio school at Scott Field, Ill., to Sedalia Air Base at Warrensburg, Mo., where he is attached to the 24th Troop Transport Squadron. Carr graduated from Winchester High in 1938 and later attended Holy Cross.

Miss Esther Blanchard, daughter of Mr. and Mrs. Dean Blanchard of 10 Mt. Pleasant street, has entered the freshman class at Jackson College, department of Women in Tufts College. Her mother graduated from Jackson in the class of 1917.

Mr. and Mrs. Wellington Caldwell of Main street are spending a vacation at Hillsboro, N. H.

J. Addison Garner, U. S. N., son of Mr. and Mrs. Ralph L. Garner of Summit avenue, is home from Newfoundland on a two week's furlough.

Air-mail stationery at Wilson the Stationers.

Cummings *the* Florist
18 Thompson Street Tel. Win. 1077
FLOWERS
A FULL LINE OF CUT FLOWERS AND PLANTS
OPEN FROM 8:30 A. M. to 6 P. M.
Charles Forester, *Manager*

JONES WINS ALDEN SHERMAN TROPHY

George Jones, affectionately called "Pop" by young and old at the club because he is the senior skipper of the Snipe Fleet, sailed the six handicap races for the Alden Sherman Memorial Trophy and scored such a high average that his name will be the first to appear on the coveted trophy. Mr. Jones was the high handicap skipper in the races and by virtue of finishing far better in most of the races than he has during the season, he beat out the strong Hall, Newman, combination that also did an excellent sailing job.

Never during the series did Youani have more than a single point lead in the standings, a strong indication of how well Jay Smith figured the handicap system and how hotly were the races contested.

At different stages during the series George had single point leads over "Floppy" Simonds, Jay Smith, Mert Ober and Bill Hall, but he beat off all their bids by his determination and superb sailing.

Junior Dance a Jolly Jam Session

The dungaree dance held at the boat club last Friday evening may have been misnamed (only two pair of dungarees present) but it certainly wasn't a mistake. More than 40 of Winchester's nice young couples came early and stayed 'til the last strains of Good Night Ladies floated out over the starlit lake. And a good time was had by all.

Club Chatter

The club has been very fortunate in having such a fine steward and stewardess in Mr. and Mrs. Kent. They have done an excellent job this year and we all hope they'll be back with us again next year. The junior dance should have been named the sweater dance. We never knew so many colors, sizes and shapes of sweaters existed. Jack Albree should have been given a prize for those bright socks he wore at the dance. They certainly were loud enough to speak for themselves. "Weenie" Pratt further proved that he should stick to canoeing when he crewed for Jim Snow Sunday afternoon and jinxed him into a very poor last. Here we are writing the last report of the year and we still haven't a nom-de-plume. Some of our readers have suggested some names for us but none of them is printable. It has been a lot of fun writing these records of club doings and before we get sentimental let's close this up with the famous words of that glamour girl with the classy chassy Claustraphobia to wit: "That's all there is there isn't a single meat ball left. 't a sigle meat ball left."

NEWSY PARAGRAPHS

Among the sons of graduates in this year's freshman class at Tufts College is James B. Lane, son of Franklin J. Lane of Yale street who graduated from the Liberal Arts School in 1917. His son is enrolled in the Engineering School.

Early this morning some one threw a beer bottle through the window of the old union headquarters at 872 Main street near the Royal Spa. The Police were notified.

Billfolds at Wilson the Stationers.

BUILDING PERMITS GRANTED

The Building Commissioner has issued permits to alter and erect buildings on the property owned by the following for week ending, Thursday, Oct. 8:

Reshingle dwellings at 8 Webster street, 252 Highland avenue, 82-84 Hemingway street, 14 Stone avenue.

Our Job Is to Save Dollars
Buy War Bonds Every Pay Day

GROVES—JONES

On Saturday, Oct. 3 at 4 o'clock, in a setting of white chrysanthemums and ribbons, Miss Priscilla Jones, daughter of Mr. and Mrs. Rupert F. Jones of Mystic avenue, became the bride of Mr. Quentin D. Groves, son of Mr. and Mrs. Harry H. Groves of Washington, D. C. The ceremony took place at the home of the bride's uncle, Mr. F. E. Barnes of Fenwick road. Dr. Wynn C. Fairfield of Newton read the marriage service which was followed by a reception. The groom's mother and father were present and other relatives and friends from New York, Springfield and Providence.

The bride is a graduate of Northfield Seminary and Westbrook Junior College. Mr. Groves attended Massachusetts Institute of Technology and is a junior engineer with the General Electric Company in Everett.

ENGAGEMENT ANNOUNCED

The engagement is announced of Miss Elizabeth Moulton, daughter of Dr. and Mrs. Bryant E. Moulton of Symmes road, to Mr. Kenneth C. Vincent, son of Mr. and Mrs. Chester A. Vincent of Salt Lake City, Utah. Miss Moulton is widely known among Winchester's young people. She is a graduate of Colby Junior College. Mr. Vincent is a graduate of the University of Utah, and studied at the Montana School of Mines and Massachusetts Institute of Technology.

Billfolds at Wilson the Stationers.

SPANISH LESSONS
Learn actually to speak Spanish. Practice lesson in conversation by Native Argentine.
TEL. WIN. 0627-M
61 CHURCH STREET

1943
CALENDAR PADS
SECRETARY PADS
DO IT NOW PADS
Also
PHILLIPS BROOKS CALENDARS
At
WILSON
THE STATIONERS
THE WINCHESTER STAR

HAROLD A. TARBOX
ELECTRICIAN
ELECTRICAL APPLIANCES
HOUSE AND MOTOR WIRING OF ALL DESCRIPTIONS
FREE ESTIMATES
1 Shore Road Tel. Win. 0300

G. RAYMOND BANCROFT
Tel. Win. 0671-W 15 Mt. Vernon Street
OPPOSITE WINCHESTER SAVINGS BANK
DRY GOODS
Serving Winchester Housewives Since 1887

PUBLIC LIBRARY,
WINCHESTER, MASS.
O.K.
10/12/42

THE WINCHESTER STAR.

VOL. LXII NO. 10 THE WINCHESTER, MASS., STAR, FRIDAY, OCTOBER 16, 1942 PRICE SEVEN CENTS

PHONED FROM COAST HOSPITAL

Comdr. Mullan Talked with Wife in Winchester

Definite news of Comdr. William Evans Mullan, U. S. N., of 29 Lloyd street was received early Wednesday evening when he talked with his wife in Winchester by long-distance telephone from a hospital on the Pacific Coast.

The phone call was the first authentic report Mrs. Mullan had received since the original Navy Department message which stated that her husband was wounded in action. This was sometime ago and she and her family had been anxiously awaiting further news which they hoped would be more encouraging.

The first of this week a report from one of the big news services reached Boston, stating Comdr. Mullan was in a camp hospital at a South Pacific port recovering from shrapnel wounds in the arms and legs, a broken leg and burns on the back.

Mrs. Mullan had heard unofficially that her husband was in a South Pacific hospital and as the Boston news dispatch had been delayed, felt that he might be on his way home. Her surmise proved correct, all doubts being removed by the receipt of the phone message at 6:30 Wednesday evening.

Comdr. Mullan reported that he is getting along nicely and that no permanent ill effects are anticipated. The shrapnel wound in his arm is the most troublesome and may necessitate his remaining in the hospital for a short while.

As soon as he is released he will come to Winchester on leave. Needless to state his family is eagerly awaiting his arrival.

AN OUTSTANDING RECORD

On Tuesday morning Reginald Guy, with two other colored draftees, Charles B. Kirby, Jr., and Patrick C. Gardiner, left for Camp Devens.

Reginald is the last of five brothers to join the armed forces. The others are Charles, Arthur, Warren and Alden, sons of the late William Guy, formerly sexton of the Congregational Church. Surely this is a record which few families can match.

MISS LOWE ENGAGED

Mr. and Mrs. Alfred Lowe of Highland avenue announce the engagement of their daughter, Gladys, to Pvt. Charles Buchanan, son of Mr. and Mrs. A. Buchanan of Troy, N. Y.

Pvt. Buchanan is stationed at present in Denver, Col., and Miss Lowe is completing her senior year at MacMurray College, Jacksonville, Ill.

COMDR. JAMES W. BLACKHAM

NEW LEGION HEAD ACTIVE CIVICALLY

At the recent election and installation of officers of Winchester Post, No. 97, the American Legion, Senior Vice Commander James W. Blackham was installed as Commander, succeeding Reveley H. B. Smith.

The new Commander was born in Winchester and has been a life-long resident of the town. He is a charter member of the Post and was its first Historian. He has taken an active interest in town affairs for many years. He served two terms on the Board of Selectmen 1920-1922. He has served on various special committees including the committee which selected the site for the Junior High School, and more recently, the committee which reviewed the salaries of town employees.

In the local Civilian Defense organization, Commander Blackham is Deputy Director of the Protection Division and Blackout Officer. He is associated with one of the large insurance groups where he holds an executive position; is a member of the Boston Chamber of Commerce and the Winchester Country Club.

Other officers of Winchester Post recently installed are:

Senior Vice Commander: James T. McMullen
Junior Vice Commander: John J. Keefe
Finance Officer: Edgar F. Rassat
Adjutant: Charles B. Watson
Chaplain: Rev. Paul H. Chapman
Historian: Marshall W. Symmes

The October meeting of Winchester Post will be held next Thursday evening, Oct. 22. Plans are being formulated for an active year and a large attendance is anticipated.

Nine hundred and forty-six names have been added to the voting list since Feb. 1.

CONGREGATIONAL CHURCH TO HOLD SPECIAL SERVICE

In Honor of Men in the Armed Forces Sunday at 5 P. M.

At the First Congregational Church Sunday afternoon a special service will be held in honor of men in the armed forces.

Chaplain John Philip Lindsay of Camp Blanding, Fla., and Dr. Chidley will give brief addresses.

All are welcome. Members of the American Legion and all former service men are especially invited to this service.

At the regular morning worship at 10:45, Chaplain Lindsay will occupy the pulpit, and will tell of his experiences with men in our army camps. Chaplain Lindsay formerly served at Camp Pickett, and is now with the 314th Infantry Regiment, 79th Division. Dr. Chidley will conduct the worship.

WORTHEN—FARNSWORTH

Miss Helen Holmes Farnsworth, daughter of Mr. and Mrs. Charles E. Farnsworth of Bacon Street, and Frederic Paine Worthen, son of Dr. and Mrs. Thatcher Washburn Worthen of Hartford, Conn., were married on Saturday afternoon, October 10, at 4 o'clock in Ripley Memorial Chapel of the First Congregational Church. Dr. Howard J. Chidley, pastor of the church, and Dr. Sidney Lovett of Yale University were the officiating clergymen, and the wedding music was played by the church organist and choirmaster, J. Albert Wilson. A reception was held after the ceremony at the home of the bride's parents.

The bride's gown was of ivory satin and heirloom lace, and she wore a tulle veil caught to a lace cap with orange blossoms and her bouquet combined white orchids, white larkspur and stephanotis. Mrs. William F Ilaneman, the former Betty Breed, and Miss Rebecca Farnsworth, sister of the bride, were honor attendants, wearing gowns of rose faille and carrying contrasting gladioli. The bridesmaids, Miss Emily Worthen, sister of the bridegroom, and Miss Jean Roberts, wore similar costumes in pale blue faille.

Thomas Worthen was best man for his cousin, and the ushers were Palmer B. Worthen of Winchester another cousin; George Lawrence Austin, Jr., of Hartford, Dr. William N. Runyon of Cooperstown, N. Y. James H. Gilbert of New York, and Robert B. Swain of Madison, Ct.

Mr. and Mrs. Worthen will live in Hanover, N. H., until Mr. Worthen's graduation from Dartmouth in December, after which he will go to Officers Training School in Colorado. He prepared for college at the Kingswood School, and is a member of the Psi Upsilon fraternity and the Sphinx Senior Society at Dartmouth. Mrs. Worthen, a member of the Junior League and Vincent Club, made her debut in the 1940-41 season, following her graduation from the Wilmot School. She also attended Edgewood Park Junior College.

FAMOUS PLANE SEATS IN SCRAP PILE

Among the more interesting items found in the big junk pile on Manchester Field were three bucket type aluminum seats taken from an airplane used on one of Admiral Byrd's trips to Little America.

The contributor did not make his identity known, but informed the officer on duty at the scrap pile that the seats had been stored in the garage of his summer home in New Hampshire, and that the garage had burned down. Being largely of metal, they survived the fire, and finally found their way into the junk pile, from where they will go to help defeat the Axis.

RECENT ENLISTMENTS IN THE ARMED FORCES

The Local Selective Service Board has been advised during the past week of the enlistments in the armed forces of the following men who are residents of Winchester:

John A. Caputo, 45 Irving street, enlisted in U. S. Navy.

Maxime F. LeRoyer, 53 Yale street, appointed Ensign in U. S. Naval Reserve.

Franklin T. Richardson, 15 Mt. Pleasant street, enlisted in U. S. Navy.

David E. Spencer, 1 Central green, enlisted in U. S. Navy.

James R. Strawbridge, 389 Washington street, enlisted in U. S. Army.

ARTHUR A. DRISCOLL MARRIED

The marriage of Mr. Arthur A. Driscoll of Church street and Charlotte G. Simard of Leominster took place at Worcester on Oct. 10. The ceremony was performed by Rev. Walter A. Morgan.

90TH ANNIVERSARY CELEBRATION OCT. 25-NOV. 1

First Baptist Church

A week of unusual services including a birthday party supper and the illumination of a huge birthday cake with 1000 candles is being planned.

In 1852 18 staunch Christians met and created our religious fellowship. Little did they realize that 90 years later we would gather to commemorate their faith and the faith of the multitudes that have followed.

In these eventful days it is fitting and proper that we should do honor to the memory of all who have helped to make this society such a power for good and to re-dedicate our lives to carry on the challenge of Christ and His Church.

VAN AUKEN—LYBECK

The marriage of Miss Phyllis Markham Lybeck, daughter of Mr. and Mrs. Robert F. Lybeck of Everell Road, to Kenneth Godfrey Van Auken, Jr., son of Mr. and Mrs. Kenneth G. Van Auken of Bloomfield, N. J., took place on Saturday evening, Oct. 10, at the First Congregational Church. The pastor, Rev. Howard J. Chidley, performed the ceremony at 8 o'clock in a setting of white chrysanthemums, palms and ferns, and the wedding music was played by the church organist and choirmaster, J. Albert Wilson.

Miss Lybeck was given in marriage by her father. She wore a gown of white satin, having a bodice of lace, long sleeves and a court train. Her long tulle veil was caught to a Dutch cap of lace matching the bodice of her dress and her flowers were orchids, combined with roses and bouvardia.

Miss Dorothy M. Lybeck of Winchester was her sister's honor attendant and another sister, Miss Maxine M. Lybeck of Winchester was one of the four bridesmaids, the others being Miss Susan Van Auken of Bloomfield, N. J., sister of the bridegroom, Miss Madeline Blood of Fall River and Miss Marion Savage of Meriden, Conn. Miss Pamela Chapman, of Everett, cousin of the bride, was flower girl.

The honor maid wore a deep orchid taffeta dress, long waisted with three-quarter sleeves and a sweetheart neck. Her head-dress of ostrich plumes matched her dress and she carried matching orchids and bouvardia.

The bridesmaids wore dresses of taffeta in a lighter orchid shade, but otherwise similar to that of the honor attendant. They too wore matching ostrich plumes in their hair and carried orchids and baby's breath. The flower girl wore a pale orchid taffeta similar to those of the other attendants with orchid taffeta bows in her hair and carried an old fashioned bouquet centered with an orchid to match her frock.

Charles D. Fisher of Bloomfield, N. J., cousin of the bridegroom, was best man and the ushers were Bradford Lawrence of Beverly, Alexander Flandreau of New York, A. John Kajander of Woonsocket, R. I., Lawrence Freedman of Worcester and Clifford I. Markham, Jr., and Gifford M. Chapman, both of Everett and both cousins of the bride.

A reception was held immediately after the ceremony in the parish house of the church. Mrs. Lybeck, mother of the bride, wore a gown of aquamarine crepe with an orchid corsage. Mrs. Van Auken, the bridegroom's mother, also wore orchids with her plum crepe gown.

After a wedding trip to New York, Mr. Van Auken and his bride will make their home in Bloomfield, N. J., where the bridegroom is associated with Walter Kidde, Inc.

Both Mr. and Mrs. Van Auken are graduates of Tufts College, the bride being a member of Alpha Xi Delta sorority and the bridegroom of Delta Upsilon and Phi Beta Kappa.

Mr. and Mrs. Lybeck gave a dinner for the bridal party preceding Friday evening's rehearsal at the Shaker Glen House in Woburn.

FRESHMAN NIGHT SPEAKER ANNOUNCED

Of special interest to the parents of Winchester High School freshmen is the announcement from the office of Principal Samuel Graves that the guest speaker on Freshman Night, Oct. 27, will be Assistant Dean Evan Collins of the Harvard University School of Education. Dean Collins will speak on "Adolescence," a topic of timely importance.

Complete plans for Freshman Night will be announced next week. The program will include, besides the address by Dean Collins, short talks by administrators and faculty of the Wadleigh, freshman building. All parents of freshmen are invited to attend this important get-together at which time there will be an opportunity to meet all members of the Wadleigh staff.

EDWARD F. MAGUIRE DEAD

60 Year Old Resident Passed Away Wednesday

Edward F. Maguire, a resident of this town for the past 60 years, died at the hospital on Wednesday night. Although in failing health, he had been a familiar figure about town up until a short time ago.

Mr. Maguire was born in Boston 83 years ago, the son of Owen and Bridget Maguire. He came to this town when 23 years of age and for a time ran a grocery store. Later he became engaged in the second hand furniture business, which he conducted until a few years ago on Main street.

He was elected one of the town Constables in 1897 and had held this office until the present time, being constantly returned to office by the voters. For many years he was chairman of the Democratic Town Committee. He was an old member of Winchester Council, Knights of Columbus.

He married Julia E. Fitzgerald of this town, who died many years ago. He is survived by three daughters: Mrs. Catherine L. Haley and Mrs. Mary Humphrey of this town, and Mrs. Alice Payzant of Boston; also by one son, Edward F. Maguire, Jr., of Stoneham. One sister, Mrs. Mary E. Tighe of Somerville, also survives.

The funeral services will be held from the Lane Funeral Home, 760 Main street, Saturday, Oct. 17, at 9 a. m. High mass of requiem at St. Mary's Church at 10 o'clock. The burial will be in Calvary Cemetery.

Flags on the Town Hall, the Common and Winchester public buildings were flown at half mast to mark his passing.

SELECTIVE SERVICE BOARD TO RECLASSIFY MARRIED MEN

The Local Selective Service Board has been advised that they shall commence immediately the reclassification of all married men without children with the idea that those who follow within this group and who are not engaged in a war production industry will be available for military service as soon as the thinning ranks of single men are exhausted.

It is expected that the induction of this group of registrants under Selective Service will take place in December or immediately after the first of the year, unless the national Congress amends the Selective Service Act as it is now written, and directs the immediately classification and resultant induction of the 18 and 19 year old registrants who registered last June 30.

It is planned by the Local Board to send special questionnaires to all men on whom they must consider a reclassification. These questionnaires are much more simple to fill out than the original Selective Service questionnaires and are principally for the purpose of bringing out the dependency circumstances of the registrant.

The Local Board is prepared to fill its October call for 52 men who are to go forward on Oct. 31 from its pool of single men classified in 1A.

MRS. HENRY C. HOLT

Winchester friends of Mrs. Henry C. Holt of Epping, N. H., a former well known resident of Winchester, will be pained to learn of her death, which occurred at Epping on Saturday, Oct. 10. She was 76 years of age. The funeral services took place Oct. 13 at the Community Church at Epping and the interment was in the family lot at Exeter, N. H.

WINCHESTER GIRL IN WAVES

Miss Florence Farnham, daughter of Mr. and Mrs. Clinton E. Farnham of Wolcott road, has enlisted in the WAVES. She left this week to enter the Radio School of the Naval Training Station at the University of Wisconsin.

MARRIAGE OF JEAN THUMIM ANNOUNCED

Lieut. Col. Nathan Thumim announces the marriage on Aug. 15, 1942 of his daughter Jeanne Anne to Corp. Technician Charles E. Murphy of Northampton.

Among the interesting keys turned into the scrap pile at the Star Office is a relic of our old police station. As many know the former police station was located in the basement of the Town Hall. The Board of Selectmen have donated the big key to the cell door. No one, of course, remembers the old cell door.

COMING EVENTS

Oct. 16, Friday, 8 p. m. Regular meeting of Winchester Royal Arch Chapter, Masonic Apartments.

Oct. 19, Monday, 2 p. m. Need-Work Guild annual meeting, Epiphany Parish House.

Oct. 19, Monday, 9:45 a. m. Regular meeting of the History Group of the Winchester College Club at home of Mrs. William Bergs, 17 Stowell road.

Oct. 19, Monday, 8 p. m. Parish House, First Congregational Church, "The America's Our Heritage." Films by Dr. Tonier. Benefit War Services. Admission free. Collection will be taken.

Oct. 20, Tuesday, 8 p. m. Regular meeting of Winchester Lodge of Elks. Lyceum Hall.

Oct. 20, Tuesday. Flower Mission. Leave fruit and flowers for train leaving at 9 a. m. Winchester Railroad Station.

Oct. 20, Tuesday. Annual fall meeting of the Winchester College Club in the Parish House of the Unitarian Church. Coffee will be served at 7:45. Speaker, Dr. Prescott Boswell Gray Ham, of Mt. Holyoke College.

Oct. 20, Tuesday, 6:30 p. m. Special meeting of William Parkman Lodge. Chicken pie dinner. Masonic apartments.

Oct. 20, Tuesday. Discussion at Lincoln School. "How Young Children Learn to Read in the Modern School."

Oct. 21, Wednesday, 10:30 a. m. to 1 p. m. Silver Medallion at home of Mrs. John H. Joy, 93 Church street, sponsored by Women's Guild, First Congregational Church.

Oct. 21, Wednesday. Meeting of Wyman School Mothers' Association in Wyman School Hall at 2:30 p. m.

Oct. 21, Wednesday, 2:30 p. m. Eunice Harriet Avery, opening lecture in Today as History series sponsored by Winchester Smith College Club for its scholarship fund. Wyman School Hall. Course tickets $5, tax 50c. Single admission, 75 cents, tax 8 cents.

Nov. 6 and 7, Friday and Saturday, 8:15 p. m. Parish Players present "The Man Who Came to Dinner", in the Little Theatre Beneath the Spire, First Congregational Church.

Nov. 14, Saturday, 3-5:30 p. m. Reception and open house for new comers to Winchester given by the Public Library trustees and staff at the library.

Share Your Car

Charles R. Fish, tel. Win. 1065-R transportation for two to Monsanto Chemical Co., Everett, near Everett Station. Leave Winchester 7:30 a. m.; Everett 5 p. m.

Wanted: Transportation, G. E. River Works Lynn, 3 to 11 shift. J. Flanagan, 40 Water street.

Wanted: Transportation to Lowell, leaving Winchester 8-8:15 a. m., returning 5-5:30 p. m. Wm. Win. 1744-W.

Transportation available, Winchester to City Hall, Somerville, daily, leaving Winchester 8:30 a. m. Win. 1466-M.

Motorist wishes to team up with two or three riders to G. E. Lynn, 11 to 7 shift. Tel. Win. 1856-R.

Drive to Cambridge daily, except Sunday; vicinity Massachusetts Ave. and Albany St.; leaving 8:30 a. m. and returning 5:30 p. m. Will take passengers or arrange alternate driving with other car owners. Call Win. 0195.

Three seats, Little Building, Tuesday and Thursday at 9 a. m. Five seats, Burlington Airport Friday 8 p. m., Sunday at 9 a. m. Win. 0610.

Winchester man would like transportation to Harvard Square, Cambridge, via Union Square, Somerville, daily arriving at Harvard Square at 8 a. m., returning at 4 p. m. Tel. Win. 1082-R.

Space available for three passengers between Winchester and Melrose. Daily trips; hour of departure and time of return Melrose varies. For information call Win. 0587 or Melrose 2445.

Transportation available, Winchester to downtown Boston daily, leaving Winchester at 7 a. m. Tel. Win. 1576-M.

Wanted: Two riders to River Works, G. E., Lynn. 12 to 8 a. m. Charles Johnson, 993 Main street, (no phone.)

Wanted four passengers for General Electric plant in Lynn, 7 a. m. to 3 p. m. Tel. Win. 2881-M.

Leaving Winchester 3 p. m. Monday through Friday for Marblehead. Returning at 2 a. m. room for two passengers. Tel. 0400.

Transportation available to Boston, leaving Winchester at 4 p. m., returning at 1 a. m. Tel. Win. 1858-M.

Transportation available to Chelsea, 8 a. m., returning 5:30 p. m. 4 days weekly. Tel. Win. 1596-M. Monday, Wednesday, Friday evenings.

Wanted: Transportation for one (or three) to Waltham, arrive 8 a. m., return late afternoon. Tel. Win. 1255-M.

Teacher would like transportation, Winchester to Newtonville, 7:30 a. m. and return 4 p. m. Tel. 2256-W.

Wanted: Transportation to or near M. I. T., arriving Harvard Square at 8 a. m. or M. I. T. at 8:30. Tel. Win. 1463-J.

Wanted: Transport for one car from Highland avenue, Winchester, to Mass. avenue, East Arlington. Arrive about 8 a. m. Win. 0827.

Wanted: Transportation to Cambridge leaving Winchester about 8 a. m. Tel. Win. 0318.

Riders wanted to G. E., Lynn, 4 p. m. to 12 midnight shift. Wendell Nauss, 55 Water street, Winchester.

Wanted: Riders, can take three from Winchester to Charlestown Navy Yard every night 10:30 to 10:45 but Sunday. Leave there 7:30 to 7:45 a. m. for Bustun and leave Boston at noon for Winchester. Fayette B. Clarke, 8 Glenearry. Tel. Win. 0864-W.

Three riders to Navy Yard, Charlestown. Leave Winchester 10:30 p. m., return 7:30 a. m. Call Win. 0027-J.

Transportation for one or two vicinity of Union Square, Somerville. Leave Wedgemere Station 7:40 a. m., arrive 8 a. m. No return trip. Tel. Win. 0748-J.

Wanted: 3 or 4 riders to Fore River, Quincy. Leave Winchester 6 a. m., return 3 p. m. Call 7 Marion street between 5 and 6 p. m.

WINCHESTER WELLESLEY CLUB

The Winchester Wellesley College Club will hold its fall meeting on Tuesday morning, Oct. 27, at 10 o'clock at the home of Mrs. F. Milne Blanchard, 4 Dix street. All members are urged to be present at this meeting as there are some interesting plans underway for activities during the coming season.

ABSENT VOTERS

Any voter who on November third, the date of the State Election, will be absent from the city or town in which he is a registered voter, may vote at such election if he seasonably files with the Clerk of the city or town where he is a voter, an application for an absent voter's ballot. Applications may be made by mail or in person.

A voter may vote in person if he is in town on election day even though he has voted by and mailed an absent voter's ballot. If you are in doubt whether or not you will be in Winchester on November third, be sure and apply for an absent voter's ballot.

For application forms or information apply at

TOWN CLERK'S OFFICE

or

REPUBLICAN TOWN COMMITTEE HEADQUARTERS

576 Main Street, Winchester

Open 9-12 — 2-5 Tel. Win. 2705

"Except for winning the War, nothing is more important than this year's election."

WINCHESTER REPUBLICAN TOWN COMMITTEE
William E. Ramsdell, Chairman
6 Summit Avenue

o16-2t

WINCHESTER CIVILIAN DEFENSE

OFFICIAL BULLETIN

NURSES' AIDES

A class for Nurses' Aides starts Oct. 26 at the Winchester Hospital. This is one of the most important services in our defense work. Volunteers are needed more and more to augment the work of registered nurses, and will be necessary in any emergency in the town. Sign up now, at once, at Red Cross Headquarters in the Town Hall or at Civilian Defense Headquarters, 572 Main street, 2-5 week days.

IDENTIFICATION PICTURES

Identification pictures for members of the Defense Units will be taken in the Town Hall Wednesday, Oct. 28 from 5 to 9 p. m. Personal history blanks for those pictures must be filled out at Defense Headquarters, 572 Main street on or before Oct. 24.

FINGER PRINTS

Persons in the Defense units who have not had their finger prints taken should have this done at the Police Station Saturday afternoon, Oct. 17 from 2-5 p. m.

REPORT CENTER TELEPHONE OPERATORS

Telephone oprators for day time duty in an emergency are needed Please register at Defense Headjuarters for this service.

MORE SCRAP NEEDED

If anyone has scrap which has not yet been collected, please notify Defense Headquarters, Win. 0207 immediately. We need every pound of junk there is NOW.

TIN CAN COLLECTION

West Side — Wednesday, Oct. 21
East Side — Thursday, Oct. 22

Have your cans on the sidewalk the night before.

The following amounts of United States War Bonds were sold during the week ending Oct. 10. The figures are as reported by all banks and the postoffice:

TOTAL WAR BONDS $6.900.00
WAR STAMPS 1.250.00

FUEL OIL

Fuel Oil rationing will start in six Winchester schools in the very near future. The dates (tentative) are Oct. 28, 29, 30. Eighteen volunteers outside the school teachers are needed to serve as Deputy Rationing Boards in groups of three. The work will be of a mathematical nature in figuring the amount of oil required to heat the different areas on the basis of cubic foot capacity.

Volunteers should contact the Rationing Board, 7 Common Street, Winchester 1107 immediately.

RED CROSS COURSES

HOME NURSING: Oct. 19 and 20. Evening Classes.
NUTRITION: Oct. 20: evening class, Public Library.
NURSES AIDE: Oct. 26, Training in Winchester Hospital.
FIRST AID: Nov. 4, evening class. Standard 20 hour course.

For information, please call Red Cross Headquarters, Win. 2563.

If you can't shoulder a gun... help to buy one!

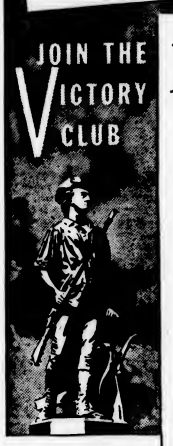

This bank has made it easier for you to enlist your dollars for Freedom.

Now, you can save each pay day to buy Defense Savings Bonds by joining our Victory Club.

Resolve to set aside some part of your pay each week for U. S. Defense Bonds. As soon as your savings have accumulated, we'll issue a bond in your name and you can save to buy another. Every member of the Victory Club will receive a button, which will be your badge of patriotism to show the world you're doing your part.

Show the boys in uniform that those of us who can't stand *beside* them, will stand *behind* them!

MUTUAL SAVINGS BANKS STABILITY OF MASSACHUSETTS

Winchester Savings Bank

WINCHESTER, MASS.

WEEK-END FIRES

The Fire Department answered several calls over the holiday week-end, the first coming Saturday night at 10:28 when Box 58 was sounded for trouble with a hot water heater at the home of Mr. Henry Wadsworth at 66 Oxford street.

Sunday afternoon at 3 o'clock the department was called to the home of Dr. Milton J. Quinn on Church street where a defective pipe caused smoke to escape into the house.

Monday's first alarm was at 12 noon for a brush fire on Country Club land off High street. At 5:18 p. m. there was a call for a chimney fire at the home of Mr. Leo W. Blaisdell at 2 Wolcott terrace.

Workers for surgical dressings urgently needed by Red Cross at Town Hall, Tuesday, Wednesday and Thursday 10 to 4. Wear or bring clean cotton dress and head covering.

Our New Funeral Home

THOUGHTFUL REGARD FOR AN HOUR OF SORROW

The sincerity of our efforts to assist those who come to us in their bereavement has, without question been the abiding factor in building the high regard we have in the community.

Moffett & McMullen

Funeral Directors

WIN. 1730

J. S. WATERMAN & SONS SINCE 1832 FUNERAL SERVICE

Local and Suburban

MYSTIC SCHOOL MOTHERS' ASSOCIATION

"Parade" a Success!

On last Friday evening the parents, teachers and friends of the Mystic School had a very enjoyable time, thanks to Mrs. Theodore Chilcott and her excellent committee. "Mystic Mothers on Parade" were beautiful in their costumes and many humorous bits were chuckled over by husbands who for the first time really had fun at a fashion show. Mrs. John Coon recited poetry in a lovely voice explaining the period of each gown to the accompaniment of appropriate music. Incidentally Mrs. James Daschback received many compliments on her splendid efforts as pianist. Mrs. Robert Tonan was in charge of the delicious sandwiches and punch served in the kindergarten room. Afterwards parents and teachers met in closer acquaintance since they had all seen and mutually enjoyed a grand performance. Mrs. Victor Wolff is also to be congratulated on the splendid job she did as ticket chairman. The evening was a financial success which all friends of the scholarship fund will be glad to hear.

Again many thanks to Mrs. Theodore Chilcott and her committee for a beautifully successful venture!

JUNIOR FLORENCE CRITTENTON NOTES

The fall meeting of the Junior Florence Crittenton League was held Tuesday evening at the home of Mrs. John Ghirardini, 5 Bacon street. Reports from the officers and committee chairmen characterized the first part of the business meeting which was conducted by Mrs. Frederick B. Rice, president. Plans were made to sell S. S. Pierce chance orders for the annual bazaar to be held at the Copley Plaza Hotel on Oct. 27 and 28. It was announced that all sewing meetings would be held at the home of Mrs. Henry A. Dellicker, 9 Stratford road.

The guest speaker of the evening was Miss Fowler, from the Maternity Home. She gave an interesting resumie of the history of the Florence Crittenton League and then she told of some unusual cases they have been able to help at the Maternity Home.

The meeting was well attended and a very pleasant social hour concluded the evening.

WINCHESTER HISTORICAL SOCIETY

The fall meeting of the Bay State Historical League will be held with the Dracut Historical Society in Dracut, Oct. 17, Saturday.

Dracut Center is a mile north of Kearney (formerly Merrimack) Sq., Lowell.

A train leaves Boston at 12:30 arriving at 1:02. If possible, there will be private cars to meet this train; otherwise there will be a bus.

Wax paper at Wilson the Stationers.

DIGNITY

The Wilson Chapel is available for simple or elaborate services in dependable good taste. Over half a century of experience.

Francis M. Wilson, Inc.

Funeral Service

28 College Ave., West Somerville

SOM. 2379

Charles R. Corwin, Registered Funeral Director

WINCHESTER LEAGUE OF WOMEN VOTERS

Pierre de Lanux

"France Today" is the subject of the prominent French speaker Pierre de Lanux whom the League of Women Voters is bringing to Winchester the evening of Oct. 23. An important angle of any discussion of France today is the position of the Free French. Those planning to attend will be interested to hear that Monsieur de Lanux knows personally most of the Free French leaders both in this country and London.

Among those already having bought tickets are:

Mr. and Mrs. Ralph M. Sparks
Mr. and Mrs. William C. Cusack
Mr. and Mrs. Reginald Bradlee
Mr. and Mrs. George C. Brayley
Mr. and Mrs. Nicholas R. Voorhis
Miss A. Natalie Jewett
Mr. and Mrs. Edward A. Morrison
Mr. and Mrs. Richard Wyman
Mr. and Mrs. Clifton S. Hall
Mr. and Mrs. Robert M. Keeney
Mr. and Mrs. Warren C. Whitman
Mr. and Mrs. Gerald Hills
Mr. and Mrs. Murry S. Moore
Mrs. Bowen Tufts
Mrs. Rodney W. Long
Mr. and Mrs. E. R. Rooney
Mr. and Mrs. William J. Speers
Mr. and Mrs. William E. Spaulding
Mr. and Mrs. Malcolm E. Nichols
Mr. and Mrs. Earl G. Carrier
Mr. and Mrs. Maxwell McCreery
Mr. and Mrs. Walter W. Winship
Mrs. Phillip Johnson

NOTES ON THE FLYING FAIR

All those who wish to glimpse the future should remember that on Nov. 6 the Flying Fair at the Episcopalian Church offers a well known fortune teller. Make appointments now with Mrs. John Swift of Fells road, Win. 1549-W.

Mrs. Robert Thomason and her co-chairman, Mrs. Neal Borden have made some adorable cuddly dolls for the toy table. They are just the things for a young child to tuck into his crib. Many other toys will be available for children of other ages.

Greens for winter decoration and plants for year round cheerfulness will be available at the plant table run by Mrs. Frank Booth and Mrs. Arthur Jackson. One of their interesting features is a collection of ivy growing in green glass bottles, perfect to brighten the mantelpiece.

The children's table has some lovely dresses and pinafores to match. Mrs. John Gannon, chairman and Mrs. Walter Watson, co-chairman, have arranged for both practical and pretty gifts for children. These are hand made and very reasonably priced.

Miss Eleanor Dow and Mrs. A. S. Crockett are assisting Mrs. Craig Griener in planning the tea to be served from 3 to 5. There will be gay little tables to seat those wanting tea, and an abundant variety of sandwiches will be offered.

Don't forget to bring your contributions to the Fair on any Tuesday to the parish house. A box will be available for contributions to the white elephant table run by Mrs. E. F. Boyd, the used toys table, the preserves table and other special gifts that have been requested.

WYMAN SCHOOL MOTHERS' ASSOCIATION

The fall meeting of the Wyman School Mothers' Association is scheduled to be held on Wednesday afternoon, Oct. 21, at 2:30 in the afternoon in the Wyman School hall.

Mrs. Rodney Long, the new president of the Association will preside and an interesting program is being planned on the subject of "Physical Education in the Winchester Elementary Schools."

Miss Helen Neidringhaus, our very popular director of physical education will explain the many sides of a subject that is so closely linked with the posture, play and health of the children who come under her care. Any questions that have risen in the minds of the parents, will be gladly answered.

Mrs. Albert Crockett as chairman of the social committee, is planning the usual hour of refreshments after the meeting, which has been so pleasant in past years.

The new mothers who attend have found this a delightful opportunity to become acquainted with other mothers of their children's friends, thus cementing the parent as well as the child to the successful undertaking of the coming school year.

As all mothers of Wyman School children are automatically members of the Association, it is hoped there will be a large attendance at this first meeting of the coming season.

ALICE DIXON BOND

Mrs. Charles Greene of the Winchester Mt. Holyoke Club introduced Alice Dixon Bond to an eager audience at the first of her series of five book talks on the morning of Oct. 6. Given at the Winchester Library hall, proceeds from the series go to a scholarship for a Winchester girl at Mt. Holyoke.

Mrs. Bond spoke of the Boston Herald Book Fair, to be held this year at Symphony Hall, from Oct. 19-22 which she is most busy in organizing and, because of loss of speakers to war activities, re-organizing.

Among the books reviewed were See Here, Private Hargrove, by Marion Hargrove, a humorous account of a rookie in camp, written by one of them, The Sword and the Lamp, Alice Tisdale Hobart's story of a family of French grape-growers in California and their Americanization, The Drums of Morning, by Philip Van Doren Sterns, one of the best novels to date about the Civil War and one which clears the name of Abolitionists who have suffered of late in fiction, and Miracle of the Congo, an account of Ben Lucian Burman's visit to the Congo country which is now the heart of Free France.

Mrs. Bond's next book talk will be at 10 on the morning of Nov. 17. Tickets may be obtained at the library hall door.

SACKETT—FRENCH

There is Winchester interest in the marriage which took place at the Universalist Church in Waltham on Sunday afternoon, Oct. 11, when Miss Louise French, daughter of Mr. Harry L. French of Waltham, became the bride of Ernest Dustin Sackett, son of Mr. and Mrs. Meyer H. Sackett of Highland avenue. The altar of the church was decorated with white gladiolas for the ceremony which was performed at 4 o'clock by the minister, Rev. John L. Parkhurst. The church organist, Miss Hope L. Lincoln, played the bridal music.

Miss French was given in marriage by her father. She wore a street length dress of light weight wool in pastel pink, with brown accessories and an orchid corsage. Her bridesmaid and only attendant, Miss Barbara Berry of Winchester, wore a similar dress in pastel blue with brown accessories and a corsage of Picardy Glamelia.

Howard D. Sackett of Winchester was best man for his brother and the ushers were Robert D. Sackett of Winchester, brother of the bridegroom and Henry S. French of Swampscott, brother of the bride.

A reception was held after the ceremony at the Universalist Church's Leonard House which was decorated with white gladiolas and mixed fall flowers. In the receiving line with the bride and bridegroom were the bride's father and aunt, Mrs. Clifford S. Griggs, the parents of the bridegroom and the maid of honor and best man.

After a wedding trip to New Hampshire Mr. Sackett and his bride will make their home in Waltham at 243 Ash street.

The bride, a graduate of Waltham Senior High School in the class of 1935, attended Boston Secretarial School and is a member of the Waltham Junior Women's Club and of the Kappa Phi sorority. The bridegroom received his B. S. degree from Tufts College in 1932 and his master's degree a year later. He is associated as a chemist with the North American Chemical Company in Cambridge.

KELLEY—CICCOLO

The Trinity Baptist Church, East Arlington, was the setting of a candlelight wedding Saturday evening when Miss Stella Sindona Ciccolo, daughter of Mr. and Mrs. Anthony Ciccolo of Arlington, became the bride of Mr. Arthur Shirley Kelley, Jr., son of Mr. Arthur S. Kelley of Winchester. The Rev. Dr. Nelson B. Baker, the pastor, officiated at the ceremony.

Miss Angela Ciccolo of Arlington, sister of the bride, was maid of honor. The bride, who was given in marriage by her father, was gowned in white lace and chiffon over satin. Her finger-tip veil of tulle was held in place with a tiara of seed pearls and she carried a bouquet of white roses and sweet peas. Her attendant wore pink chiffon trimmed with lace and carried pink roses.

For best man, the bridegroom had a cousin, Mr. Douglas Graham of Winchester. The ushers were Mr. Vincent C. Ciccolo of Watertown, a cousin of the bride; Mr. Leonard C. Dozier of Arlington, and Mr. Russell A. Johnson of Weston and Mr. Michael F. Wright of Arlington.

The bridegroom is now attending Northeastern University. He and his bride will go on a wedding trip to New Hampshire.

MISS REBECCA JACKSON ENGAGE

Mr. and Mrs. Alton Blanchard Jackson of this town and New Boston, N. H., announce the engagement of their daughter, Miss Rebecca Porteous Jackson to James Cunningham Sargent, son of Mr. and Mrs. Murray Sargent of 525 East 68th street, New York, and New Haven.

Miss Jackson was graduated in 1940 from Wellesley College, where she was a member of Shakespeare Society.

Mr. Sargent was graduated from the Taft School in 1935, the University of Virginia in 1938 and the University of Virginia Law School in 1940.

ENGAGEMENT ANNOUNCED

Mrs. Marion Reynolds Clark of Winchester formerly of Springfield, announces the engagement of her daughter, Miss Marion Elizabeth Clark, to Mr. Albert Clifford Rock, Jr., son of Dr. and Mrs. Albert Clifford Rock of Springfield.

Miss Clark's father is Remington Q. Clark of Racine, Wis. Miss Clark attended Endicott Junior College. Mr. Rock attended Wilbraham Academy, Tufts College and is now in Tufts Dental School. He recently received his commission as second lieutenant in the Medical Corps.

Miss Clark is the grandaughter of Mr. Frank W. Reynolds of Everett avenue and the late Mrs. Reynolds.

ENGAGEMENT

Announcement is made by Mrs. Adam Hope of Lexington of the engagement of her daughter, Miss Elizabeth McNeil Hope, to Mr. Ralph Pratt Symmes, son of Mrs. Robert Marshall Symmes of this town.

Miss Hope is a graduate of the Massachusetts General Training School for Nurses and of the Simmons College School of Public Health.

NEEDLEWORK GUILD LAST CALL FOR 1942

All directors, members and friends will be welcome at the annual meeting on Monday, Oct. 19 at 2 p. m., where Epiphany parish hall invites a large attendance.

The exhibit of contributions will be worth your interest and inspection. Miss Hilda Hope will bring a personal message for community welfare. Will you not support this worth while work by your presence.

THOMANN—McNALLY

The altar of St. Mary's Church was decorated with white asters, carnations and gladiolas on Sunday afternoon, Oct. 11, for the marriage of Miss Margaret Mary McNally, daughter of Mrs. Gertrude E. McNally of Washington street, and Donald Anthony Thomann, son of Mr. and Mrs. Anthony C. Thomann of Forest street. Rev. John P. O'Riordan, pastor of St. Mary's Church, performed the marriage ceremony at 3 o'clock and the wedding music was played by the church organist, Mrs. D. Irving Reardon. Rev. John J. Lane of St. Peter's Church, Lowell, was seated in the sanctuary.

Miss McNally was given in marriage by her brother, Daniel J. McNally, and attended by her sister, Miss Gertrude A. McNally of this town. The bride wore a princess style gown of white faille with a neckline of pearls. Her matching fingertip-length veil of heirloom lace was caught to a coronet of pearls and she carried a white missal with valley lilies and orchids. The honor maid wore a dress of pink net over faille with a matching halo-style hat and carried a bouquet of roses.

Charles Thomann of Amesbury was his brother's best man and the ushers were Philip Spinney of West Medford and Mott Clark of Winchester.

A reception was held after the ceremony at the home of the bride's mother, who assisted in receiving with the bride's brother, and the parents of the bridegroom.

Upon their return from a wedding journey to Washington Mr. Thomann and his bride will make their home at 163 College avenue in Somerville. Both are graduates of Winchester High School in the class of 1939. Mr. Thomann is associated with F. W. Zinn & Co. of Roxbury.

FORMER WINCHESTER GIRL ENGAGED

Mr. and Mrs. W. S. McAuliffe of Needham formerly of Winchester, announce the engagement of their daughter, Miss Lillian McAuliffe to Aviation Cadet Clifton G. Frye, son of Mr. and Mrs. V. A. Frye of Port Clinton, Ohio.

Miss McAuliffe attended Winchester High School and was a graduate of the class of 1940.

Cadet Frye was graduated from the University of Cincinnati in 1941. At present he is in officers training at Massachusetts Institute of Technology. Plans for the wedding are indefinite.

ANTIQUES AS WEDDING GIFTS

Many young people of this generation are antique minded and appreciate antiques as wedding gifts. We have many useful and beautiful pieces which will be treasured and which will gain in value with the years. We carry a varied stock including New England furniture, antique silver, Sheffield, china and rugs. All moderately priced. Visitors always welcome. Kimball Arms Co., 221 Cambridge road, near Woburn Four Corners, Woburn, Mass. je5-tf

SPINSTER DINNER

Miss Patricia Croughwell, who is to marry Mr. Winford Fitzpatrick this Saturday afternoon was the honor guest at a Spinster Dinner given last Sunday night by Mrs. Duncan Edmunds in Cambridge.

The guests were all dressed in old fashioned clothes to harmonize with the affair and Miss Croughwell was presented an Electric Mixmaster.

PHILATHEA CLUB

A buffet supper was enjoyed by the Winchester Philathea in the First Baptist Church last Tuesday evening. This pleasant affair marks the beginning of the years activities. The president, Mrs. Frederick Parks presided for the short business meeting. To give one evening a week for Red Cross work is one of the several worthy plans.

Rummage Sale, Thursday, Oct. 22, 10 a. m. to 4 p. m. Episcopal Parish House. Please leave articles at the church on or before Tuesday.

School of Music

Under the Personal Direction of PROF. F. BARONE

Instructions in all Musical Instruments for Band and Orchestra. Private or Group Lessons given at special rates. For Information Call Win. 2577-W, 141 Washington Street.

RUTH D. BELLOWS

TEACHER OF PIANOFORTE

Graduate of New England Conservatory of Music

Studio: 840 Mass Ave., Arlington

TEL. ARLINGTON 4983

In Winchester by Appointment

s11-tf

STUDY THE VIOLIN

I would like several Violin pupils who would like to study the Violin, not just take lessons. Have selected ten musical questions which a student should have learned at school. For the first correct answer to the questions, I will give a scholarship for a year's study. I have violins for the youngest pupils which I will loan. Studio at 236 Parkway, tel. WIN. 0735-M. Walter Lincoln Rice. o2-eow

MEMORANDA

For Safe, proper cleansing & repairing of rugs.... call

MOURADIAN ORIENTAL RUG CO.

36 Church St.

Winchester 0654-W 0654-R

The Curry School of Dancing

A Complete Dance Education By Recognized Authorities

GRACE D. CURRY—Ballroom and Social Etiquette

RUSSELL D. CURRY—Ballroom-Tap-Body Fluency

VONN HAMILTON—Ballet-Children's Hour

Studios in Arlington and Boston

76 HILLSIDE AVENUE

2400 ARLINGTON 5923

20TH SEASON

Phone or write for circulars and further information

s25-tf

FOOD IS VITAL WAR MATERIAL!

5 WAYS TO DIVIDE THE FOOD DOLLAR

One-fifth or more for fruits and vegetables

One-fifth or more for milk and cheese

One-fifth or more for meats, eggs and fish

One-fifth or less for bread and cereals

One-fifth or less for fats, sugars and accessories

SAVE WITH Gas QUICK • CLEAN THRIFTY

ENLIST IN THE NATIONAL NUTRITION PROGRAM

To be truly strong, America must know and eat the right foods — foods properly cooked to retain their health-giving values. This means "waterless" steaming of vegetables; broiling instead of frying; low-temperature roasting of meats for tenderness, flavor and economy. Cook with gas for health and victory.

ARLINGTON GAS LIGHT CO.

522 Main St., Winchester Tel. Win. 0142

• OFFICIAL SALES AGENCY FOR UNITED STATES WAR BONDS •

PRIDHAM BIG WINNER

Roland "Thin Finger" Pridham, whose sky-scraping shoe and general consistency often arouse the ire of President Royal P. Teele was the big winner at last week-end's regular meeting of the Palmer Beach Horseshoe Association. Roland didn't lose a match during the entire session, being even good enough to carry the President as a partner during the first two against the Secretary and Jim Baldwin and then against "Wild Willie" McLaughlin, the Pride of Stowe, and Arthur E. Butters, sometimes called the State of Maine champ.

Thereafter, in accordance with a new ruling, the championship combine was broken up and just what happened during the remainder of the session is hard to recount. The Secretary and President Teele teamed up against Pridham and McLaughlin, going down two out of three. As usual Mr. Teele and luckless Secretary made a swell showing in the game they won and had a commanding lead in the first game which they proceeded to blow.

Following the match, Mr. Teele and the scrivener, reinforced by Roy Winchester, of the double figure Winchesters, repaired to the second court and practiced assiduously, with so far as could be ascertained in future matches, little or no results.

Meanwhile Messrs. Butters, Baldwin, McLaughlin, and Pridham were locked in debate on the championship court, but who played who and who won we wouldn't know, except that Pridham didn't lose.

Thereafter Mr. Teele and Mr. Baldwin took on Mr. McLaughlin and Mr. Butters, and according to Mr. Teele won two out of three. It is a known fact that Mr. Teele threw a ringer that decided the third game, but the Maine State and Stowe champions took the second by a wide margin. The outcome of the first game seemed somewhat in doubt. Mr. Teele claimed it, but Mr. McLaughlin demurred, and being pressed, Royal admitted that all had lost track of the count. Mr. Butters refrained from comment, but smiled in a marked manner!

On the championship court Howard "Foul Line" Wittet and the Secretary engaged Messrs. Winchester and Pridham with the latter team emerging victors. Mr. Winchester went very much beserk at the stake, throwing several ringers, including one double header that took the game that kept him and his partner in the running.

A special meeting of the Association was held on the holiday, but three of the regulars were among the missing. A governmental desire for sustaining effort in war production kept "Thin Finger" from the beach, Mr. Butters on his own admission mind you, played golf and Mr. Teele was on K. P. duty at home.

The Secretary and "Wild Willie" were on hand, with The Winchesters, reinforced by Ray "V for Victory" Hayward, Hennie Knowlton and Herb Gardner. No report of play is available, for as McLaughlin aptly put it, the contests were not "league games."

It might be said in passing that the first two shoes Mr. Knowlton threw were ringers and that "Wild Willie" was all that the name implies. Mr. Hayward was badly handicapped by the utter lack of any sort of cigar, whole or stump, and so was unable to put forth his best effort.

HOLMES STARTS FOR DARTMOUTH

Steve Holmes of Lakeview road, former Winchester High football player, will start at one of the guard positions for Dartmouth against Harvard in the stadium on Saturday as the result of his outstanding line play in a substitute role against Colgate last week.

Steve is a junior at Hanover and this is his second year on the varsity. At 185 he is one of the lighter forwards in the wigwam of the Indian of the North. Hampered by injuries while at high school, Steve never was an outstanding schoolboy football player, but was always rated by his coaches as potentially very strong. He was president of the class of 1940, winner of the Mansfield Sportsmanship Cup and voted the best all around boy in his class.

Steve is the son of Mr. and Mrs. Robert J. Holmes and has a brother, Dave, playing regular left guard on the current Winchester High team. Dave, a chunky 165 pounder, is also headed for Dartmouth.

Billfolds at Wilson the Stationers.

WINCHESTER 19—DANVERS 0

West's 95 Yard Touchdown Run Feature of Offensive Classic

Winchester High won one of its objective football games on Shore road athletic field last Saturday afternoon when it turned back a scrappy Danvers High eleven, 19-0, to avenge the 14-6 licking at Danvers last year, a licking that spoiled an otherwise perfect season.

Capt. Bill West led his mates to a well earned victory and was once again the outstanding player of both teams, scoring all three touchdowns, including that most spectacular of all scoring jaunts, a punt return that went all the way, covering 95 long yards from the Winchester 5 to Danvers pay dirt.

Big "Monk" was great last Saturday, but he had some help along the way. "Fatty" Buzzotta did some fine work on the opposing ends while the center of the local line, "Gaspie" Lentine, Harry Boodakian and the half-pint, Freddie Hicks, opened some nice holes for their pile-driving captain.

Defensively big Bob Jackson played his best game of the year while the tackles, Ken Harvey and sturdy Doug Cromwell stood out. "Fran" Poirier, who replaced the strangely quarantined Jim Milliacci, contributed several sparkling runs to the winning cause.

By and large Winchester's win was a team victory with each one playing his part well. Coach Knowlton had his boys really readied for Danvers and they played their best game of the year, despite the grandstand quarterbacks' concern over the fact that Danvers made three of six well thrown passes good for 34 yards against them.

The game was a battle of offenses with both defenses looking weak at times, though Winchester with the chips down twice stopped Danvers short of a score when the Yale Blues were really threatening.

Both teams were handicapped for the game. Danvers had one of its first string ends on the sidelines with a broken elbow and lost its fleet Capt. Allie Pydynkowski at the start of the second half with a shoulder injury which was probably received earlier in the game when the flying Pole stopped big Bob Jackson on an end around with a beautiful cross block.

The loss of Pydynkowski hamstrung the Danvers offense which showed little after he left the game. While he was in there the fleet 160 pound tailback was a real threat that gave Winchester several bad moments. Whether he would have scored had he been able to play through, no one knows. He was in there both times Danvers was in scoring position and couldn't make it. Winchester believes it could have won with Pydynskowski playing all the way.

The locals had their had hard luck too. Milliacci was out and so was Dave Holmes with a hip injury. Big "Shiny" Amico was also forced out after a few minutes with a shoulder injury and Jack Errico, a strong defensive back, went out with Pydynkowski after making the tackle that stopped the Polish destroyer.

Winchester made 14 first downs and 283 net yards by rushing to nine first downs and 140 yards for Danvers. During the first half alone when both teams were going all out offensively Winchester rolled up 172 yards on the ground and Danvers, 101. Danvers passed for 34 yards, making three out of six good, while Winchester passed three times and completed none. Each team drew a penalty and Danvers' hurt like blazes for it came when they were really threatening to score.

Winchester's first touchdown resulted from a smashing offense starting the first time the locals had the ball. Danvers had to kick after receiving and Pydynkowski's boot went outside on the Winchester 6. On first down West, from kick formation, broke through the center of the Danvers line and legged it to the Winchester 47 on a grand bit of broken field running, being pulled down from behind by Daley.

Errico skirted right end for 4 and Treacy reversed to the Danvers 44. West picked up 5 for a first down and then drove through for another first down at the Danvers 24. A lateral from West to Treacy to Poirier (who had replaced Errico) picked up only three, but Poirier got away around right end to the 12 and Treacy added 5 on a reverse.

On second down West drove straight through the line inside right guard for the touchodwn. Jackson's well kicked placement was slightly wide.

Danvers took the ensuing kickoff and drove from its 44 to Winchester's 7, a 16 yard pass from Pydynkowski to Piccolo making first down on the 14. Pydynkowski got only a yard at the line, but Piccolo reversed to the 7 and the threat was on. Big Daley was held at the line and a fourth down pass from Pydynkowski out in the right flank fell incomplete in the end zone.

Winchester started at its 7 and, paced by a 15 yard end around by Jackson, and Bill West's pile-driving smashes off tackle, drove to the Danvers 22 where a lateral was fumbled and recovered by the visitors.

With Pydynkowski and Picillo doing some great running, Danvers reached the Winchester 26 where Pydynkowski passed to Kornachuck for a first down at the 15. Winchester braced and stopped three plays, but a fourth down pass from Pydynkowski to Papamihial was good for a first down at the 4 and the visitors were again at the threshold.

Pydynkowski was stopped dead at center and a Danvers lineman was offside on the play, the ball going back to the 9. Pydynkowski tried Winchester's left tackle but finding no hole attempted to skirt left end, slipping and falling on the slippery turf for a two yard loss. Buzzotta then intercepted a Pydynkowski pass down the alley and fought his way back to his 10, from where in two rushes West reached the 25 as the half ended.

Winchester scored again at the start of the new half. Pydynkowski went out on the kickoff and Danvers couldn't gain, Kornachuck kicking to Treacy who got back 15 yards to his 48. West and Poirier and West again made it first down at the Danvers' 31, where on second down, West broke over his own right guard, cut out nicely and raced to the Danvers 3, being knocked outside. On first down big "Monk" bulled his way over on a straight buck off his own right tackle. Jackson's little placekick flubber just got over for the extra point.

From then until the closing minutes of play the teams continued to battle in the hot sunshine with Winchester having an ever-growing edge. With perhaps three minutes remaining Dzierzek intercepted a West pass at Winchester's 48. The visitors had to kick and West caught Kornachuck's boot at his own 5.

Jim Farrel threw a vital block that got big "Monk" away and the Winchester fullback started up the field, edging toward the sidelines and picking up speed every stride.

Bob Treacy blocked nicely at the Danvers 40, accounting for two men and then West really straightened out along the touch-line with a single Danvers tackler crossing over for a try at midfield.

The blue clad boy couldn't match Wests speed and about two yards separated them at midfield. This quickly became 5 and then 10 as the driving fullback went all the way with the Winchester stands a bedlam.

The summary:

WINCHESTER		DANVERS
Jackson, le		Kornachuck
Tibaudo, le		
Harvey, lt		Shabowich
Hicks, lg		
Lentine, c		Dziezek
Tofuri, c		
Boodakian, rg		lg, Spears
Derro, rg		lg, McFarland
		lg, Lucca
Amico, rt		Spofford
Cromwell, rt		
Tibaudo, re		le, Sillars
Farrell, re		
Buzzotta, qb		qb, Papamihal
Lambiase, qb		qb, Mahoney
Errico, lhb		lhb, Picillo
Poirier, lhb		
Treacy, rhb		lhb, Pydynkowski
Roche, rhb		lhb, O'Brien
		lhb, Comiskey
West, fb		fb, Daley
S. Tibaudo, fb		

Score by Periods	1	2	3	4	Totals
Winchester	6	0	7	6	19

Touchdowns: West 3. Point after touchdown: Jackson placement. Referee: Garvey. Umpire: Taylor. Linesman: Romano. Time: 10 minute quarters.

SMITH ON BATES HONOR LIST

Elbert R. Smith, son of Mr. and Mrs. Harold A. Smith, 319 Highland avenue, was among those at Bates College named to the honors list for the second semester last year at the Honors Day exercises in Chapel Wednesday morning, according to announcement by President Clifton D. Gray.

Smith, a junior this year, was graduated from Winchester High School in 1940. At Bates he has been very active in dramatics and in music. He is a member of the Choral Society and the band, and is also in the Spofford Club, English Club, of which he is vice president. Interested in sports, he his earned his letter in track and numerals in baseball.

PLUMER AT OFFICERS SCHOOL

Corp. John Plumer of this town, who has been stationed at Camp Gruber, Oklahoma, with the newly organized 825th Tank Destroyer Battalion, has been accepted to the Army Administration Officer's Candidate School. He left Oklahoma this week for Fargo, North Dakota, where he will undergo an intensive training course which will be held at the North Dakota Agricultural College.

Photo mailers at Wilson the Stationers.

Write Filene's or phone Winchester 2700

Filene's IN WINCHESTER

JUNIORS!
Brighten Up Your Life with
"STARRY SEQUINS"

A smart dress fashioned of fine rayon crepe with rows of shining sequins that swoop from shoulder to hip and do a grand job of figure-defining on the way! Sizes 9-15 in mirage, white or aqua.

$16.95

Watch Her Clap Her Hands Over This
CORDUROY JUMPER

100% cotton corduroy with a smart laced peasant bodice. For school . . . but smart enough to wear to parties! Red, royal, green or wine. Sizes 7 to 14.

$4

In Time of War....

Quality merchandise, in the long run, is least expensive, so when you have to do with less, let Quality make up for Quantity.

Today, more than ever, we are proud of the high standard we've maintained in satisfying your clothing needs.

You'll know what we mean when you see our

Micheals Stern - "Value First" and "New Yorker"

SUITS - TOPCOATS and OVERCOATS

Hardy Long-Wearing Worsteds, Tweeds, Coverts and Flannels — Every garment carefully tailored to insure perfect fit — All 1942 Fall Styles.

Correct Accessories for Fall. Stetson Hats—Arrow Shirts—Interwoven Socks—McGregor Sweaters—Superba, Beau Brummel and Arrow Ties—McGregor Sportswear

SAVE GAS AND TIRES — SHOP IN WINCHESTER

PHILIP CHITEL CO.

Winchester's Store For Men

6 MT. VERNON STREET TEL. WIN. 0736-W

SATURDAY'S LINEUP

Winchester		Punchard
JACKSON, le		re, COLLINS
HARVEY, lt		rt, TOWNE
HOLMES or HICKS, lg		rg, CROWLEY
LENTINE, c		c, DEA
BOODAKIAN, rg		lg, HENDERSON
CROMWELL, rt		lt, HOLLAND
TIBAUDO, re		le, MOORE
BUZZOTTA, qb		qb, CRAIG
MILLIACCI, lhb		rhb, BUNTIN
TREACY, rhb		lhb, MARKEY
WEST, fb		fb, HAMLIN

Kickoff 2 P. M.

Referee: Joe Cogan Umpire: George Taylor

Head Linesman: Mel Wenner

PUNCHARD HERE SATURDAY

Winchester High School's football team, riding the crest of an unbeaten, untied wave, meets Punchard High School Saturday afternoon at 2 o'clock on the Shore road athletic field, and this game is likely to be anything but a breather for Coach Knowlton's charges.

Punchard beat Reading, 15-0, last Saturday, no especially momentous feat, but the week previous it played Danvers a very even ball game, losing only when a Danvers boy grabbed a fumble in the air and raced for a 12-6 victory.

Pydynkowski played the whole game against Punchard so the Andover boys did pretty well in that one. They are likely to prove troublesome in the event Winchester is a bit let down after its stirring victory over Danvers, which is not unlikely.

The Danvers players reported that Punchard had a good team with a couple of fine backs in Buntin and Craig, the first a real speed-boy and the latter a good plunging back.

Coach Knowlton expects to have both Milliacci and Holmes in the starting lineup after a week's layoff, but Shiny Amico, 200 pound tackle, is not expected to answer the opening whistle.

Coach Vye of Danvers and his players were loud in their praise of Winchester's Bill West and local fans who have not seen this big boy in action ought to come down for a peek at him and his mates tomorrow. Only one more home game after this one!

Many in Winchester were pleased to learn that Wendell Mansfield's Springfield College eleven won its first game since he became head coach last year when they defeated Northeastern 13-0, in one of last Saturday's upsets. There was some regret mingled with the pleasure at Mansfield's success for a Winchester boy, Barney Vespucci, was one of the Northeastern first string ends.

HIGH SCHOOL NOTES

Winchester High School's leading candidate for the title of "Most Active in National Defense" is Otis E. Alley, teacher of Chemistry and Physics. Better known as Doc Alley to his pupils, he is active not only in Winchester but also as an instructor at the Boston University School of Medicine. A prominent figure in local defense activities, he lends his valuable services to the sugar and gasoline rationing, and has helped in the various war bond drives of the town. He also is especially active assisting in selective service. Many a draft questionnaire has been made up, written out, and signed with the name Otis E. Alley. He is one of the men behind the scenes in assisting those incapable of filling out their draft questionnaires.

However, more notable than his activities as an average citizen is his skill along the line at which he is most proficient, chemistry. At the Boston University School of Medicine Dr. Alley is currently conducting courses in nutrition, vitamins and engineering. This valuable training is being given to doctors entering medical school.

Another branch of chemistry vital to the national effort is blood donations. Dr Alley is doing extensive research on blood testing and classifying types of blood.

MISS WEST ON HONOR BOARD

Miss Camille West, daughter of Mr. John Dorman West, 74 Wedgemere avenue, has been appointed member of the Honor Board of the Student Government organization at Simmons College, Miss Dorothy Christie, junior class president, announced this week. Miss West, a junior in the School of English, has been active in the Dramatic and English clubs, is a staff member of the college News, and has been on the Ring, and Welcoming Committees, while at college.

How to turn a Family Dinner into a PARTY

Ingredients for *this* recipe are simple. All you need is one family circle, slightly jaded from an overdose of every-day desserts. Add one heaping bowl of Hood's October special—Caramel Nut Ice Cream—and just *watch 'em* revive.

Caramel Nut Ice Cream tastes like a party. It's luscious caramel ice cream, cramjam full of crunchy walnut meats. Better get a quart tonight — it's much too good to miss.

OCTOBER SPECIAL

Caramel Nut ICE CREAM... it's HOOD'S

Buy it at Your Nearest NaborHOOD Dealer's

Play Golf at Woburn Country Club

GREEN FEES 50c and $1.00

DUES BALANCE OF YEAR

LADIES, BOYS and GIRLS $12.00
MEN $21.00

PHIL FRIEL PROFESSIONAL LESSONS - $1.00

TEL. WOBURN 1644

For membership particulars address

F. J. CROCKER 323 MAIN ST. WOBURN

PHONE WOBURN 0334

The Winchester Star

STAR BUILDING
WINCHESTER, MASS.
Theodore P. Wilson,
Editor and Publisher

SINGLE COPIES, SEVEN CENTS
Left at Your Residence for One Year
The Winchester Star, $2.50 in Advance

News Items, Lodge Meetings, Society Events, Personals, etc., sent to this office will be welcomed by the Editor

Entered at the postoffice at Winchester, Massachusetts, as second-class matter.

TELEPHONE NUMBER 0029

Only Newspaper Printed in Winchester

We cannot, for the life of us, see why all this argument and criticism has been aroused over the President's secret trip of inspection. If the trip was kept a secret until it was over—what harm was done? Is it that someone did not want him to make the trip, and knowing that he was doing so, imagined he could prevent it? If the President felt that he might be in danger should the country at large know of the incident, why should it be heralded? The controversy seems picayune. It may serve to breach the already none too cordial relations between the Government and the press. Why that should be attempted we do not know. It seems a silly incident to quarrel over in war time.

The Star has received a request from a subscriber that an "Old Friend" column be started along the lines of our "Share Your Car" information. It may appeal to many older residents. The Star, certainly, is more than willing to do its part. With most of our younger folks either away or interested in war work, the "oldsters" are coming into their own. Whether there are enough of them here in Winchester who would like to get in touch with friends of by-gone days, remains to be determined. If you desire, or can give, such information, you are welcome to use the services of the Star.

GOVERNMENT OF PEOPLE

There is total global war.

The issue is Free Enterprise and Individualism, or Centralized Government and Regimentation.

American might is necessary to win this war for Democracy, and upon the Republican Party of the United States rests the burden of keeping alive and holding high the spirit of free enterprise and individualism, the very foundation of the G. O. P., the principles for which it was created.

Here in these United States we have already embarked a little way on the road that could lead to complete centralized control, an ordered economy and full bureaucracy.

We are at war. We have 100 per cent Unity for this war and we will win this war. Further, we trust that upon winning the war we will cast aside our too great experiments in ordered economy (induced by world wide superstitions created by the depression and the glowing propaganda of other lands, which had started on their path). This is a Republic for which Republicans stand and we must rely on the Republican Party to keep free enterprise alive for world democracy.

Socrates

LOST AND FOUND CHILDHOOD FRIENDSHIP COLUMN

To the Editor of the Star:

Your patriotic "Share Your Car" column is a splendid manifestation of brotherly love.

That idea prompts another. Could we have in your valuable paper a lost and found childhood friendship column?

Where are the friends of happy childhood days? Some have passed away, others have moved to distant cities and towns. We have lost track of many of those who live outside of our town and we should like to find them and obtain their addresses. Can't we share their addresses with one another?

I would like to start such a column by asking, "Does any Star reader know the address of Alton Sheppard?" Thirty two years ago he attended the Wyman School with us. He was lame, using crutches but always wearing a friendly, contagious smile. He was loved by all of us. His father was a doctor and the family lived in the apartment next to the Winchester Trust Company. Could anyone share his address?

No doubt many others have childhood friends who are lost and could thus be found.

Can't we "salvage" these previous childhood friends and place them once more in friendship's lodge?

Trusting that my humble idea may appeal to you.

Very hopefully yours,
Bob Alexander

Winchester, Mass.,
Oct. 12, 1942

SERVICE MEN APPRECIATE BOXES

(Excerpts from Letters)

Naval Training Station,
Newport, R. I.

"I wish to express my sincere thanks and appreciation for that wonderful gift I received from the Service Men's Committee. I was overwhelmed when I received it, but when I opened it, words cannot express my thoughts. The men in my company have received gift boxes from various sources, but they all agreed that they never had seen one to match yours. I don't know if you realize the happiness that you bring to an enlisted man, but I wish to state, here and now, that it is an endeavor that brings the First Congregational Church of Winchester nearer to the hearts of its members in service. I know that I am speaking for my fellowmen when I say that, regardless of consequences, we will see this thing through until every God-loving man may worship Him as he pleases and return to a peaceful world."

Goldsboro, N. Carolina

"I received the box which was sent to me and have enjoyed it beyond words. You can't possibly realize the feeling it sent through me when I opened it up. The thought that friends and the church are still close to me, even though I am hundreds of miles away. In the toil and drudgery of this job, that thought is very satisfying."

Army Air Force Technical School,
Lincoln, Neb.

"A letter from home told me to expect a box from the kind First Congregational Church—but instead I received a whole picnic. It was wonderful. Families and friends are generous in their sending of boxes to the boys and we do enjoy them. With about twenty-eight of us—all hungry—you may well imagine the quickness of devouring any goodies that come our way.

The box was very attractive, as I opened it to that top layer, and it did not suffer from its long trip from the East, all was in good order. The toilet articles are much appreciated. We all found the sardines to be a special treat.

Pearl Harbor, T. H.

"I was never so surprised in my life as I was when I received your interesting letters a couple of days ago. About three hours ago, your wonderful package arrived. Everything in it can be used to great advantage. I can't thank you enough. It is great the way you folks back home are keeping our morale up, and helping us out in general."

New Caledonia

"I just received another box from the Service Men's Committee and wish to thank them through you for their thoughtfulness. It's very encouraging to know that you people back home are thinking of us way out here in New Caledonia, 12,000 miles away."

c/o Postmaster, New Orleans, La.

"The easiest way for me to indicate how much the candy was appreciated is to state that it was the first candy that has been on this post in over three months. I think that nothing more need be added other than to say it was sincerely appreciated."

WINCHESTER WAR PRICE AND RATIONING BOARD

Tires and tubes granted as follows:

New Passenger tires and tubes—

Aitken, Dr. Alexander T., 50 Yale Street, Physician, 1 new tire, 1 tube.

Yetter, Jane H., 42 Sheridan Circle, Public Health nurse, 2 tubes.

New truck tires and tubes—

Lallas, George, 404 Main Street, Farm and Dairy Products (wholesale) 2 new truck tires.

Winchester Brick Co., East Street, Transportation of materials, defense work, 1 new truck tire, 1 truck retread, 1 tube.

Winchester Brick Co., East Street, Transportation of materials, defense work, 1 new truck tire, 1 truck tube.

Winchester Brick Co., East Street, Transportation of materials, defense work, 1 new truck tire, 1 truck tube.

Grade II tires available to defense workers employed in establishments employing over 100 persons, and where workers carry the maximum load of other workers with them to and from work.

Muraco, Philip, 40 Harvard Street, Volpe Cons. Co., Malden, Mass., defense worker, 1 Grade II tire, 1 Pass. retread, 1 tube.

Passenger retreads—

Deteso, Rocco, 76 Irving Street, Simplex Wire & Cable Co., Cambridge, defense worker, 3 retreads.

Hamblin, Bruce W., 257 Forest Street, Bethlehem, Fore River Shipyard, Quincy, Mass., 2 retreads.

Lafon, Louis G., 3 Webster Street, Bethlehem, Fore River Shipyard, Quincy, Mass., 3 retreads.

Oliver, Frederick L., 21 Sargent Road, General Motors Corp., Frigidaire Div., Boston, defense work, 2 retreads.

Rogers, Stephen M., 3-A Winchester Terrace, National Fireworks, West Hanover, Mass., 2 retreads, 1 tube.

Rogers, William H., Jr., 5 Lebanon Street, General Shipping & Engine Works, East Boston, Mass., defense worker, 4 retreads.

Merton L. Towle, 246 Ridge Street, Winchester, General Electric Co., West Lynn, defense worker, 3 retreads.

Rubber boots granted as follows:

Longo, Louis, 15 Irving Street, H. P. Hood's Milk Co., Charlestown, Mass., 1 pair No. 3 boots.

CONTAGIOUS DISEASES

The following list of Contagious Diseases was reported to the Board of Health for week ending, Thursday, Oct. 15:

Dog Bite	1
Scarlet Fever	1
Lobar Pneumonia	1
Whooping Cough	2

SAVILLE AND KIMBALL
Funeral Service
ARLINGTON 1634 WINCHESTER 0200

A distinctive service always attended by a capable staff to serve your best interests.

39 CHURCH ST. ● 418 MASS. AVE.
WINCHESTER ARLINGTON

FINANCING HIGH SCHOOL ATHLETIC PROGRAM

In view of the fact that citizens of the town are urged to support the athletic program of the local high school by attending home games and paying the admission fee charged, it is fair to assume that they would be interested in a statement of the financial condition of the high school athletic association and of its policies. It is with this purpose in mind that the following summary has been prepared.

Before the opening of the enclosed athletic field, the high school athletic association found it extremely difficult to finance a comprehensive athletic program for the boys and girls of the school. Almost the entire revenue was derived from voluntary contributions of patrons at home games.

During the period from 1925 to 1934 deficits of from one to five hundred dollars were faced, with small favorable balances for only three of those years. Under such conditions it was impossible to provide all the first-class equipment needed; transportation was often handled by private cars; and A. A. membership fees were $2.25 per year per pupil.

With the opening of the new field the financial condition of the association improved materially. As a direct result the association sponsored an ever-increasing program of student athletic activities. Inter-school games for second teams and for freshmen groups were arranged; transportation was handled entirely by public buses, and the membership in the A. A. was reduced to one dollar per year.

Better and more equipment was purchased, more complete police protection was arranged for at home games, the cost of annual awards and letters increased (in 1941 this item alone amounted to $229.71).

Perhaps a graphic picture of what the enclosed field has meant to the association finances might best be obtained from the following figures:

In 1927 the total income of the association was $2,465.37. The total expenses for that year were $2,551.90. A deficit of $86.53 was the result.

In 1941, the total income of the association was $4,787.80. The total expenses for that year were $4,635.05. A balance of $646.90 was the result.

The figures for 1927 represented the highest income for any year previous to the opening of the new field, and the figures for 1941 represented the highest income for any year since its opening.

The budget of the association for the current year is based upon a careful study of the finances of the association for the past five years. The budget figures follow:

Anticipated income for the year 1942-1943

Balance on hand Sept. 1, 1942	$ 486.90
Association membership dues	70.00
Vandevile Show	400.00
Football gate receipts	1500.00
Football guarantees	500.00
Basketball gate receipts	300.00
Advertising on programs	20.00
	$3430.90

Anticipated expenses for the year 1942-1943

FOOTBALL

Cleaning and repairing equipment	$ 240.00
New equipment	$ 320.00
Transportation	$ 200.00
Officials	$ 150.00
Police	$ 140.00
Ticket handlers	$ 110.00
Programs	$ 60.00
Medical supplies	$ 50.00
Guarantees	$ 25.00
Posters and advertising	$ 75.00
Trucking	$ 15.00
Letters and awards	$ 40.00
Movies of games	$ 50.00
	$1475.00

GIRLS' HOCKEY

Cleaning equipment	$ 20.00
New equipment	$ 50.00
Transportation	$ 100.00
Dues	$ 15.00
Officials	$ 15.00
Letters and awards	$ 15.00
	$ 215.00

BOYS' BASKETBALL

Cleaning equipment	$ 30.00
New equipment	$ 60.00
Transportation	$ 200.00
Officials	$ 80.00
Police	$ 35.00
Ticket handlers	$ 25.00
Letters and awards	$ 15.00
	$ 445.00

GIRLS' BASKETBALL

New equipment	$ 30.00
Transportation	$ 100.00
officials	$ 25.00
Letters and awards	$ 15.00
	$ 170.00

BASEBALL

Cleaning equipment	$ 50.00
New equipment	$ 100.00
Transportation	$ 200.00
officials	$ 50.00
Letters and awards	$ 20.00
Police	$ 20.00
	$ 446.00

BOYS' TENNIS

Tennis balls	$ 50.00
Transportation	$ 75.00
Tournament	$ 4.50
Letters and awards	$ 8.00
	$ 137.50

GIRLS' TENNIS

Transportation	$ 50.00
Letters and Awards	$ 8.00
	$ 58.00

TRACK

Cleansing equipment	$ 20.00
Transportation	$ 120.00
Letters and awards	$ 16.00
	$ 156.00

GENERAL A.A. EXPENSES

Printing the Handbook	$ 120.00
Tickets	$ 50.00
A. A. Banquet	$ 150.00
Correspondence	$ 10.00
	$ 320.00
Total estimated expenses for the year	$3428.00
Total estimated income for the year	$3430.90

The chief aim of the foregoing summary is to secure the thoughtful consideration of the citizens of the town who have a lively interest in the athletic program of the school. Any constructive suggestions will be welcomed by those who have the responsibility for the policies of the athletic association of the school.

CONDENSED STATEMENT OF CONDITION

• • •

September 30, 1942

• • •

Resources

Cash on Hand and on Deposit with other Banks	$240,524.38
United States Government Securities	554,942.81
Other Securities	100,300.19
Loans and Discounts	626,854.50
Other Real Estate	5,000.00
Vaults, Furniture and Fixtures	8,792.38
Other Assets	2,233.30
	$1,538,647.56

Liabilities

Capital Stock	$ 125,000.00
Surplus and Undivided Profits	60,096.85
Reserves	2,489.75
DEPOSITS	1,351,032.63
Other Liabilities	28.33
	$1,538,647.56

OFFICERS

President
William A. Kneeland

Vice-Presidents
Wallace F. Flanders
Norman E. Beattie

Cashier
Leslie J. Scott

Assistant Cashier
Adolph F. Forsberg

DIRECTORS

Ernest Dudley Chase
Vice-Pres., Rust Craft Publishers, Inc.

Frank E. Crawford
Manager, Winchester Hospital

Edmund L. Dunn
Pres., New England Fish Exchange

Wallace F. Flanders
Vice-Pres. and Treas., Dewick & Flanders, Inc.

William F. Hickey
Treasurer, John R. Evans & Co., Inc.

William A. Kneeland
Attorney and Trustee

Franklin J. Lane
Vice President Boston Varnish Co.

Richard W. Sheehy
Physician

WINCHESTER NATIONAL BANK

MEMBER FEDERAL RESERVE SYSTEM, FEDERAL DEPOSIT INSURANCE CORPORATION

7-9 CHURCH STREET TEL. WIN. 1320 - 1321

CARR BEGINS FLIGHT TRAINING

Having completed the three month preliminary course at the U. S. Navy Pre-Flight School, Chapel Hill, N. C., Cadet Henry Charles Carr of 104 Burncoat street, Worcester, has been transferred to the U. S. Naval Reserve Aviation Base at Squantum, for primary flight training.

The course at the pre-flight school was devoted to physical toughening, military drill, instruction in the essentials of the Naval Service and ground school subjects.

Carr graduated from Winchester High School and later attended Holy Cross.

His athletic activities included baseball, basketball and track. He held the record for the 120 yard low hurdles at Chapel Hill, N. C.

His brother, Edwin C. Carr, Jr., is a member of the U. S. Army Air Corps.

His father is a veteran of World War 1, having served in the U. S. Navy.

WINCHESTER ROTARY CLUB

The Winchester Rotary Club held its weekly meeting yesterday noon at the Winchester Country Club, 24 members and four guests being present. A report of the coming evening meeting of next week was made by "Church" Hindes, the program calling for a gathering at 5:15, followed by dinner at 6.15. Announcement of the speaker will be made later. Members are invited to include friends and guests in their attendance.

Selectman Cullen extended thanks to the club for a beautiful bouquet of flowers received in his family last week.

The speaker of the meeting was Nathan Howard Gist of Leominster, who gave a most interesting talk on the place Massachusetts has held in the American field of invention, science, art, education of sport, proving that our Bay State stands foremost in the Union.

RUSSIAN PROGRAM AT WINCHESTER LIBRARY

A thrilling Russian film Wings of Victory will be shown on Tuesday evening, Oct. 27 at 8 o'clock sharp. It is the first in the series of free motion pictures on Russia to be presented through the co-operation of the Winchester Public Library and the Massachusetts Committee of Russian War Relief in the educational series of Russian films and lectures.

"Wings of Victory" is the story full of thrills and comedy of Chkaloff the famous dare-devil pilot and his escapades and rebukes by his superior officers and whose flight over the North Pole from Russia to America in 1937 amazed the world.

Please come early for the program will start promptly at 8 o'clock on Friday evening, Oct. 27.

SELECTMEN'S NOTES

John R. Russell, 32 Harvard street, was drawn to serve at the first session of the Superior Civil Court at Cambridge, to report Nov. 16.

Rules for the conduct of persons in the town hall during air raids or blackouts are being formulated and will be posted shortly.

The Board has adopted a vote whereby auxiliary police may be used by Chief Rogers as special officers when needed.

Edward H. Kenerson, 14 Brooks street, was unanimously elected by the joint meeting of the Selectmen and Commissioners of Trust Funds to fill the vacancy caused by the resignation on Sept. 30 of Mr. William J. Croughwell from the Commissioners.

Daniel F. Delorcy of 11 Lebanon street has been appointed special officer to fill vacancy in the police department.

Mrs. George Spencer is holding an At Home on Oct. 21 honoring Mayors of American Namesake Towns, at 91 Central Park West, New York City, but the Selectmen have sent regrets.

The Board has been notified formally of the enlistment of Sergt. Charles J. Harrold in the Navy. The town is losing a valuable man.

MT. ELBRUS, EUROPE'S HIGHEST TRAINING SITE OF RUSSIAN FIGHTERS

If the Nazi flag waves from Mt. Elbrus, as reported, it is a feather in the highest hat of Europe, says the National Geographic Society.

Twin-peaked, snow-covered and wind-swept, Elbrus rises 18,471 feet, more than 2500 feet higher than the highest peak in the Alps. It is situated approximately 60 miles southwest of Pyatigorsk, a health resort in the northern Caucasus, and slightly farther northeast of the Black Sea port town of Sukhumi.

Elbrus was one of the first of the Caucasus mountains to be mapped. Its summit was first reached by the famous English mountaineer, Douglas Freshfield, in 1868. A German scientific party explored the region in 1929, but since, the Russians, fearing espionage, have limited exploring to those holding official permits, and mountain climbing in the Caucasus has advanced very little. Many of the high peaks of the range, therefore, have never been scaled.

In peacetime the valleys and the slopes of the Elbrus were speckled with tents of Russian sports groups, students taking their training in first aid, map reading, and mountain warfare. Men in all walks of life from all parts of Russia took courses Some of the defenders of the Caucasus may have had their training in in mountain fighting in this region. the modern skiing schools and training camps in the Elbrus region.

Natives living in the shadow of the giant mountain call the Elbrus "Mingitau," the great "White Mountain." They believe that a great bird protects the mountain peak and prevents climbers from reaching its heights by attacking with its great beak and talons.

Founded Confederacy

On February 4, 1861, there was held in the South a convention of seven southern states. The convention was held at Montgomery, Ala., and it had for its purpose the organization of the government of the Confederate States of ...

GIRL SCOUT NOTES

Most of the Girl Scout Troops are starting this week. With everyone so busy with war work, it is gratifying to find so many women willing to give more time for Girl Scouts, and we hope enough more can be interested, so that all Troops can have full leaderships.

TROOPS AND ...

Troop 1—Mrs. ...
Mr ...

Troop 2—Mr ...

Troop 3—Mr ...
...

Troop 4—No leader

Troop 5—Miss Knowles,
Miss Capstein

Troop 6—Mrs. J. Morrison
Mrs. Beaman

Troop 7—Mrs. K. Caldwell
Mrs. Mahar

Troop 8—(Mariners) Mrs. Hoover
Miss T. Madge

Troop 9—Mrs. R. Carlisle, Mrs. D.True

Troop 10—Mrs. R. Molgs
Mrs. L. Foster

Troop 11—Mrs. Feinberg, Mrs. Bloom

Troop 12—No leader. To be divided into small groups at present

Troop 13—Mrs. A. Bailey
Mrs. B. Zinn

Troop 14—Wyman 5th grade,
No leader
BROWNIES

Troop 21—Mrs. Bigelow

Troop 22—Mrs. G. Bird

Troop 23—No leader

Troop 24—Mrs. D. Greer, Mrs. Edgar

Troop 25—No leader

Troop 26—Mrs. Roberts
Mrs. Lamprey
"SCOUTS' OWN"

"Scouts Own" will be held Sunday, Oct. 18, at 3:30 p. m. at the Girl Scout Cabin. In case of rain it will be held at the High School Auditorium. Following is the program:

1—Color Ceremony
2—Pledge of Allegiance
3—Star Spangled Banner
4—Girl Scout Promise
5—Girl Scout Laws (led by Troop 2)
6—America
America the Beautiful
Played by the Parish Bell Ringers
7—Inspirational Talk by Mr. Charles L. Noyes, field executive of the Fellsland Boy Scout Council
8—Girl Scout Hymn
9—Prayer
10—Taps

The bugler will be Carolyn Wunderley, Arlington Girl Scout, who will be remembered as the bugler who played at our Girl Scout Rally two years ago.

Violin accompanist will be Jean Stillman, Song Leader, Susan Hight, and Troop 1 will usher.

DANNA—EDWARDS

Mrs. H. D. Sencebaugh of Arlington, formerly of Winchester announces the marriage of her daughter, Ellen Inez Edwards to Pvt. Charles Patrick Danna of Woburn. The ceremony was performed on Oct. 11 by Rev. Fr. Linnahan of St. Agnes Church, Arlington at 7 oclock.

Mrs. Danna is the daughter of the late Benjamin F. Edwards. Private Danna is the son of Mrs. Grace Danna and the late Mr. Charles Danna of Woburn.

SELECTIVE SERVICE

The Clerks Association of Southern Middlesex is celebrating the second anniversary of the Selective Service tonight at the Kernwood Cafe in Malden. It is expected that there will be about nine officers out from headquarters including Col. Ralph Smith. Several very interesting films will be shown, one being: From ... to the ...

REFINANCE TO ADJUST your home payments to your income and monthly expenses! Don't try to cope with old-fashioned "lump sum" payments—unreasonable interest rates! Our MONTHLY REPAYABLE loans—fitted to your budget—are especially designed to shorten your road to complete home ownership! Ask for details.

Winchester Co-operative Bank

19 Church Street, Winchester

CHURCH SERVICES

Sunday, October 18, 1942

FIRST BAPTIST CHURCH

Rev. R. Mitchell Rushton, Minister, 18 Park Avenue. Tel. Win. 0225.

Miss Dorothy G. Swain, Director of Young People's Work, 124 Mt. Vernon street. Tel. Win. 0628-M.

Mrs. Stanley B. Kinsley, Church School Superintendent, 1 Winthrop street, Stoneham. Tel. Stone. 0637-R.

Mr. Arthur Flemings, Choir Director.

Mrs. Malcolm C. Wilson, Junior Choir Director.

Mrs. Frederick C. MacDonald, Organist.

Sunday, 9:30—Church School for all departments above the beginners.

9:30 A. M.—Women's Bible Class. Teacher, Frederick S. Emery.

9:30 A. M.—Everyman's Bible Class. Speakers: Rev. R. M. Rushton and Leonard O. Waters.

10:45 A. M.—Public Worship. Sermon by the minister, Rev. R. Mitchell Rushton entitled: "The Old Friends Are Coming Home Again." Children's message: "Time to Dress Up the Apples." Music by the vested choir of the church.

4:30 P. M.—First meeting of the Intermediate Society. All boys and girls in Junior High are invited. Theme: "Smiles." Miss Swain will be in charge. Pianist: Franklin Pynn, Jr.

7 P. M.—Young People's Society. Miss Corinne Mead, Librarian of the Winchester Public Library, will speak on "What Besides Books . . . ?" Leader of worship service, Arthur Butters.

Tuesday, 3:30—Junior Choir rehearsal in the social hall.

Tuesday, 8 P. M.—E. P. H. monthly meeting at the home of Mrs. Parker Holbrook, 6 Mt. Pleasant street. A program of interest to all is planned. Miss Ardith P. Todd, Assistant Art Director in the Winchester schools will speak on, "Interior Decorating." Bring needles and thimbles for Red Cross sewing.

Wednesday, 7:45—The Friendly Hour Midweek service. Special Missionary program. Mr. and Mrs. Clothey who have had the privilege of doing Christian work in India are to put on a program of spiritual interest to young people. Mrs. Clothey and her two daughters were with us last year and gave us an evening we greatly enjoyed. Mr. Clothey could not be with us at that time on account of studies he was taking at Boston University. To cover expenses and to help in meeting the great need of missions, a silver offering will be taken.

Thursday, 7:30 P. M.—The women of the Philathea Class will meet each Thursday evening at the home of Doris and Harriet Emery, 3 Winthrop street to do Red Cross sewing. Beginning with Oct. 29 Mrs. Rushton will give a course in Bible study, every other Thursday during the meeting. All women of Philathea age are invited.

Friday, 7:30 P. M.—Senior Choir rehearsal.

CRAWFORD MEMORIAL METHODIST CHURCH

"A Friendly Church by the Side of the Road"

Rev. Roger E. Makepeace, Minister.
Residence, 30 Dix Street. Tel. Win. 0539-M.
Mrs. Hurria G. LeRoy, Director of Church School.
Mr. Edmund M. MacCloskey, Organist and Choir Director.

Sunday, Oct. 18.

9:30 A. M.—Church School classes.

10:45 A. M.—Beginners and Primary Department.

10:45 A. M.—Morning Worship service. The pastor will preach the second in a series of sermons based on the theme "The Armor of God." This weeks message is entitled, Righteousness as Protection in Life.

The Senior Choir will sing two anthems, Seek Ye the Lord by Roberts, and Bortniansky's Bless the Lord, O My Soul. The guest organist, Mrs. Phyllis Brown Freemnn will play Meditation Celeste a Notre Dame and Grand Choeur by Dubois as the prelude and postlude of the service.

4 P. M.—M. Y. F. Cabinet meeting at the parsonage.

5 P. M.—The Methodist Youth Fellowship at the parsonage. All high school students are invited to hear of The Vacation on Wheels taken this past summer by several members of the group.

7 P. M.—Young Adult Group at the parsonage. Mrs. Howard J. Brownell will be our interviewed guest.

Monday, 2 P. M.—The Needlecraft Guild meeting at the Church of the Epiphany.

6:30 P. M.—Boston Methodist Social Union dinner at Copley Church with Dr. Henry Hitt Crane, as guest speaker.

Wednesday, 2:30 to 5:30 P. M.—Annual Donation Day and tea at the Home for the Aged, 110 Mt. Vernon street.

Thursday, 7:30—Senior Choir rehearsal in the church parlor.

FIRST CONGREGATIONAL CHURCH

Rev. Howard J. Chidley, D. D., Minister, Residence, Fernway.

Miss Evelyn Scott, Director of Religious Education.

J. Albert Wilson, Organist and Choirmaster. Church telephone Win. 0328.

Sunday, 10:45 A. M.—Chaplain John Philip Lindsay of Camp Blanding, Fla., will be guest preacher. Dr. Chidley will conduct the worship.

The Church Committee will meet at the close of morning worship.

Sunday School sessions are as follows: Nursery, Kindergarten, Primary, Junior and Intermediate Departments at 10:45 a. m.; Junior High at 9:30 a. m.

The Senior Forum will meet at 9:30 in the parish hall. Speaker: Dr. Elmer A. Leslie, of Boston University.

Sunday, 5 P. M.—Service in honor of our men in the armed forces. Everyone is welcome. Brief addresses by Dr. Chidley and Chaplain Lindsay.

Monday, 7:30 P. M.—First meeting of Troop 3, Boy Scouts.

Monday, 8 P. M.—"The Americas—Our Heritage." Parish hall. Lecture by Dr. Charles H. Tozier including beautiful new natural color motion pictures and stills of our own and neighboring countries, Central and South America. No admission charge. An offering will be taken for the work of the Service Men's Committee.

Wednesday, 10:30 a. m. to 1 p. m.—Silver Bouillon at the home of Mrs. John H. Joy, 93 Church street, sponsored by the Women's Guild. All women of the parish are invited.

FIRST CHURCH OF CHRIST, SCIENTIST, WINCHESTER

Sunday Services and Sunday School, 10:45 A. M.

Wednesday testimonial meeting, 7:45 P. M.

Reading Room, 5 Winchester Terrace (off Thompson Street). Open daily from 10 a. m. to 5 p. m.; Saturdays from 10 a. m. to 9 p. m.; Sundays and legal holidays from 3 to 5 p. m.

"John seeth Jesus coming unto him, and saith, Behold the Lamb of God, which taketh away the sin of the world." These words from John 1:29 comprise the Golden Text to be used Sunday, Oct. 18, in all Churches of Christ, Scientist, branches of the Mother Church, The First Church of Christ, Scientist, in Boston, Mass. The subject of the Lesson-Sermon will be: "Doctrine of Atonement."

Included among the Scriptural selections will be: "Now therefore ye are no more strangers and foreigners, but fellow citizens with the saints, and of the household of God; and are built upon the foundation of the apostles and prophets, Jesus Christ himself being the chief corner stone" (Ephesians 2:19, 20).

The following passage from the Christian Science textbook, "Science and Health with Key to the Scriptures" by Mary Baker Eddy, will also be included: "Jesus established in the christian era the precedent for all Christianity, theology, and healing. Christians are under an direct orders now, as they were then, to be Christlike, to possess the Christ-spirit, to follow the Christ-example, and to heal the sick as well as the sinning" (p. 138).

WINCHESTER TRUST COMPANY

35 CHURCH STREET

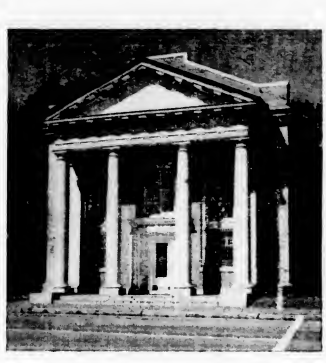

OFFICERS

WILLIAM L. PARSONS, President

HARRIS S. RICHARDSON, Vice Pres. — G. DWIGHT CABOT, Treasurer

CURTIS W. NASH, Vice President — H. M. MONROE, Asst. Treasurer

DIRECTORS

JAMES F. DWINELL — WILLIAM L. PARSONS

ROBERT J. HOLMES — HARRIS S. RICHARDSON

CURTIS W. NASH — HENRY K. SPENCER

HARRY T. WINN

A MEMBER OF THE FEDERAL DEPOSIT INSURANCE CORP.

HELP WANTED

WANTED—Laborers. Apply at Sterling Alloys, Inc., 201 Main street, Woburn.

WANTED

WANTED—Hand laundress to take laundry home. Tel. Win. 0589.

WANTED—Window washing, putting on storm windows, cleaning up leaves and care of furnaces. McKenna Bros., tel. Wob. 0856-J. o16-21*

WANTED TO RENT—Possible purchase, unfurnished house, 8-10 rooms, garage, reasonable distance center, adults, prefer first floor lavntory and 2 baths. Write Box 15, Star Office.*

WANTED—A home for an 8 weeks old black and white kitten. Call Mrs. Harold Farnsworth, Win. 1680.

FOR SALE OR TO LET

WINCHESTER—Sheffield Road, 9 room frame, single, oil heat.
frame, single, oil heat. Wildwood Street, 2½ story dwelling and garage, oil heat.
MEDFORD—Gray Street, Brooks estate, 7-room single, one-car garage. Pine Ridge Road, 9-room brick-stucco, single, 2-car attached garage, oil heat.
NEWTON—Marlboro Street, 7-room brick single, 1-car garage, attached, oil heat.
PEMBROKE—Furnished summer cottage in pine grove on lake, 10,000 sq. ft. land.
WESTON—8-room single, oil heat, 2-car garage, 26,000 square feet, land.

Also Foreclosed Properties For Sale

Thomas I. Freeburn, Agent
And Property Management
TEL. CAPITOL 8947 or WIN. 1119
s23-tf

FOR SALE

FOR SALE—Ford, A, 2 door, engine good, three new tires. Tel. Win. 0713-M. 17 Lloyd street.

FOR SALE—Practically new Remington noiseless portable typewriter in A-1 condition. Call J. F. Richards Win. 2876-M.

FOR SALE—Antiques, brass andirons, shovels and tongs, A-1 condition. Tel. Arl. 4318-J.

FOR SALE—Steinway grand piano, excellent condition. Tel. Win. 0736-W through Oct. 18, after that Box 5. Star Office.

FOR SALE—Standish Shore, South Duxbury, Cape Cod house equipped for year round occupancy; pine living room, 3 bedrooms, 2 baths, oil, gas and electricity. Tel. Lafayette 6691 between 9 and 5.

FOR SALE—Coal and wood stoves for living room and den; orders taken for old fireplace fixtures, china and glass. Tel. Win. 0861.

TO LET

TO LET—Exceptionally attractive lodging for business man or woman, meals out, heat and room service included, newly furnished, sitting room, open fire, bed and bath room, independent entrance, easy walk to Wedgemere, 4 minutes and 5c bus to center. Tel. Win. 0699-J. o16-tf

TO LET—2 room furnished apartment with kitchenette, gas and electricity included; references exchanged; parking space. Tel. Win. 1465-R.

FOR RENT—1 or 2 rooms, furnished or unfurnished, private bath, centrally located. Call Win. 1053-J. Business gentleman or 1 or 2 business girls preferred. o9-2t

FOR RENT—Single 8 room modern home, steam heat, coal, fireplace, 2-car heated garage, centrally located; rent $55. Tel. Win. 2740-M.

FOR RENT—Furnished room on bathroom floor, convenient location, parking space. Tel. Win. 1244-R.

LOST AND FOUND

CHECK BOARDS LOST

Somebody borrowed the check boards at the last Town Election belonging to the Republican Town Committee. Please return them to Headquarters, 376 Main Street, Winchester.

LOST—Ladies' small gold Longine wrist watch, near Grove place, $10 reward. Tel. Win. 0674-W.

LOST—Pink gold wrist watch with black strap, lost somewhere in or near the center of town. If found, please return to Mrs. Ralph Buechler, 22 Lawson road, Winchester.

LOST—Child's glasses between Lloyd street and Mystic School. Tel. 0713-M. 17 Lloyd street.

MISCELLANEOUS

Graduate Nursing Service

Sick people cared for in their homes on hourly basis under direction of Family Physician. Special care to the elderly and infirm. Margaret J. Wheeler, R. N., Crystal 0523-W; Bertha M. Connelly, R. N., Reading 1685-M. o9-2t

NOONAN SCHOOL

Fire Prevention Week was observed last week. The following group of children from Grade 6 visited each room in the building with illustrations and explanations of these phases of Fire Prevention.

Matches — Mary Rooney
Removal and Burning of Rubbish — Patricia McElhinney
Reporting Fires — Margaret Hogan
Camp Fires — Doris Kelley
Fire Drill — Phyllis Gange
Clothing Fires — Joan Morgan
Spontaneous Combustion — Fred Patterson
Grass Fires — Ronald Taylor
Forest Fires — Thomas McGowan
Gas and Electrical Appliances — Edison Roberts

All last week stress was given to Junior Red Cross work and the usual annual drive for membership conducted.

The following officers of the Junior Red Cross Society were elected:

President — Joan Morgan
Vice President, — Edward Cullen
Secretary — Doris Kelley
Treasurer — Robert Taylor

ROOM REPRESENTATIVES

Kdg. — Robert Haggerty
Grade 1 — Nancy McNulty
Grade 2 — Patricia Laetsch
Grade 3 — Sherman Josephson
Grade 3 — Harold LeSage
Grade 4 — Robert McElhinney
Grade 4 — Francis Mooney
Grade 5 — Barbara Gurney
Grade 6 — Thomas McGowan

A Red Cross assembly program was presented on October 9, at 11.00 o'clock. The home officers directed the program and each room reported on membership and services planned.

Joan Morgan read Pres. Roosevelt's letter commemorating the 25th anniversary of the founding of the American Junior Red Cross by the former war president, Woodrow Wilson.

Doris Kelley recited the Junior Red Cross Pledge.

Red Cross Service song.

Walter Murphy, Robert O'Malley Eleanor Pettenger, James McLaughlin Olive Thayer, Patricia McElhinney Ronald Taylor, Margaret Hogan Soloist and Red Cross Nurse — Anna Flaherty

Friday, October 9 marked the 25th anniversary of the death of William J. Noonan in France during previous World War.

The flag in the yard of the school which bears his name was lowered to half-mast in his honor.

Columbus Day was recently observed with the following program being presented in the Assembly Hall.

Poem, "Columbus"—Mary Chamberlain, Anna Fiorenza.

Singing, "America the Beautiful" — Grade 5

Poem, "Columbus Day" Ann Hooper

Singing, "You're a Grand Old Flag" — Grade 6

Columbus 4 voyages Phyllis Gange

Flag Salute, singing "America" — School

THOMAS QUIGLEY, JR.
CONTRACTOR
CEMENT AND STONE MASON
MOTOR TRANSPORTATION

Power Shovel — Air Compressor
Road Roller — Drilling
Concrete Mixer — Blasting
Tractor — Rock Excavating
Granolithic Walks and Driveways

FLOORS
NEW FLOORS LAID
OLD ONES RESURFACED
Call GUY F. MERENDA
TEL. WIN. 1774
n21-tf

Tel. Win. 2038 — Locatelli Building
MARIE E. FOLGER
Distinctive Dressmaking and Remodeling
Hours 9 to 4:30 p. m.
W-ed. 9 to 10:30 a. m.
Sat. 9 to 1 p. m.
540 Main Street — Winchester, Mass.

WINCHESTER JUNK
Newspapers, magazines, rags, tires, tubes, batteries, brass, copper lead and iron
Lexington 0400
BEN BERMAN ap3-tf

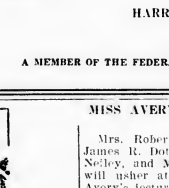

THE UNITARIAN CHURCH

Main Street and Mystic Valley Parkway.
Rev. Paul Harmon Chapman, Minister, 33 Glen Green, Tel. Win. 0966.
Miss Caroline V. Everett, Secretary.
Church telephone Win. 0949.
Mr. Francis Judd Cooke, Organist.

Sunday, Oct. 18, 9:30 A. M.—Junior Church, grades 3 through 9.

11 A. M.—Lower School, nursery class through grade 2.

11 A. M.—Worship Service. Mr. Chapman will preach on the subject: "Is It Nothing to You?"

7 P. M.—Metcalf Union. Mr. Benshimol of the Benshimol School will speak on "Building a Religion for Life" from a layman's point of view.

Tuesday, Oct. 20, 10 A. M.—Women's Alliance bazaar sewing.

7:30 P. M., Sea Scouts.

Thursday, Oct. 22, 10 A. M.—Red Cross Sewing Group.

ST. MARY'S CHURCH

Rev. John P. O'Riordan, Pastor.
Assistants, Rev. Francis J. Sullivan, Rev. George F. Wiseman.

Masses at 7, 8, 9, 10, 11 and 11:45. All Masses in lower church.
Children's Mass at 9.
Sunday School at 2 p. m.
Novena Services Monday evening at 7:30.

NEW HOPE BAPTIST CHURCH

Mr. Hiskiah Griffith, Superintendent.
Mr. Luther Yancey, Organist.

10:45 A. M.—Morning Worship and Sermon by the pastor.
12 Noon—Church School.
5:45 P. M.—Youth Forum.
7 P. M.—Evening Worship and Sermon.
Wednesday, 8 P. M.—Prayer Services.

CHURCH OF THE EPIPHANY

Rev. Dwight W. Hudley, Rector, Rectory, 3 Glenaarry, Tel. Win. 1264. Parish House, tel. Win. 1922.

Sunday, Oct. 18, 8 A. M.—Holy Communion. Corporate Communion for Young People's Fellowship, followed by breakfast.

9:30 A. M.—Church School.

11 A. M.—Morning Prayer and Sermon.

11 A. M.—Kindergarten and Primary Department.

4 P. M.—Sherrill Club.

Oct. 20, Tuesday, 10:30 A. M.—Holy Communion. Sewing meeting for Red Cross and Surgical Dressing. Luncheon, 12:30. War Rations.

8 P. M.—Men's Club.

Oct. 21, Wednesday—British War Relief sewing.

Oct. 22, Thursday—Rummage sale by Evening Branch 10 to 4 p. m.

AMERICAN LEGION AUXILIARY

The installation of officers for the ycars 1942-43 was held at the Legion Home Wednesday evening.

Mrs. Ida Needham, director of Middlesex County was the installing officer assisted by Mrs. Katherine H. Sullivan, County Sergeant at Arms.

Our guest speaker, State President Mrs. Mae Early had the misfortune to sprain her ankle and could not be with us. Mrs. Needham, however, did an excellent job of filling in as speaker. Mrs. Patricia Brennan entertained with several lovely vocal selections assisted at the piano by Mrs. Alice Murphy.

Delicious refreshments were served after the entertainment.

The officers elect are:

President: Mrs. Mae Dunbury
Senior Vice President: Mrs. Agnes O'Brien
Junior Vice President: Mrs. Katherine Roche
Treasurer: Miss Mary F. Donaghey
Secretary: Mrs. Mary L. Gorman
Chaplain: Mrs. Mary DeMorris
Historian: Mrs. Helen Foley
Sergeant at Arms: Mrs. Eleanor Donaghey
Trustees: Mrs. Gussie MacAdams, Mrs. Nellie Moffatt, Mrs. Annie Hanlon.

MISS AVERY IN WINCHESTER

Mrs. Robert B. Blackler, Mrs James R. Doty, Mrs. Geoffrey C. Nelley, and Mrs. Gilbert H. Tapley will usher at Miss Eunice Harriet Avery's lecture on Wednesday afternoon, October 28th at 2.30 at the Wyman School Hall. This is the first in a series of lectures on "Today as History" given by Miss Avery annually under the sponsorship of the Winchester Smith College club in suport of its scholarship fund.

The committee arranging the series is headed by Mrs. Raymond S. Wilkins, assisted by Mrs. Harold B. Beebe, Mrs. Robert B. Blackler, Mrs. Burton W. Carey, Mrs. Harold V. Farnsworth, Miss Helen A. Hall, Miss Adelaide Homer, Mrs. Gilbert H. Hood, Jr., Mrs. Benjamin T. Marshall, Jr., Mrs. Warren A. Maynard, Mrs. Richard Parkhurst, and Mrs. Clarence P. Whorf.

The punch system, formerly applying to the season ticket has been eliminated this year, and each series ticket is good for one admission only. They may be transferred, however. Among the early subscribers to the series are Mrs. Robert G. Abbott, Mrs. T. Grafton Abbott, Mrs. Harold B. Beebe, Mrs. Clinton W. Bennett, Mrs. Elias Beranger, Mrs. Kellogg Birdseye, Mrs. Robert B. Blackler, Mrs. Lee Blaisdell, Mrs. F. Milne Blanchard, Mrs. J. Waldo Bond, Mrs. Nell H. Borden, Mrs. Marshall C. Bouve, Mrs. Richard D. Bolster, Mrs. George Bunell, Mrs. Charles A. Burnham, Mrs. Horace H. Butler, Mrs. Burton W. Carey, Miss Edith Caverly, Miss Flora Caverly, Mrs. John B. Cecill, Mrs. Edward Chamberlain, Mrs. Marlon R. Clark, Mrs. George Colt, Mrs. Clark W. Collins, Mrs. Albert K. Comins, Mrs. Charles R. Corwin, Mrs. Norman L. Cushman, Mrs. Francis S. Dane, Mrs. William L. Davis, Mrs. Daniel C. Dennett, Mrs. J. S. Donnell, Mrs. James R. Doty, Mrs. Robert A. Drake, Mrs. Colver P. Dyer, Mrs. William P. M. DeCamp, Miss Ella Emerson, Mrs. D. W. Estabrook, Mrs. Melvin D. Engle, Mrs. Clinton E. Farnham, Mrs. Harold V. Farnsworth, Mrs. Vincent Farnsworth, Jr., Mrs. Fred C. Fish, Mrs. Maxwell Fish, Miss Jean Flanders, Miss Dorothy Fitts, Mrs. Harold F. French, Mrs. Burt R. Gage, Miss Lillian Gould, Mrs. Merton E. Crush, Miss Helen A. Hall, Mrs. Kenneth S. Hall, Mrs. Albert A. Haskell, Mrs. F. Nelson Hawley, Miss Pauline Hayden, Mrs. Warren R. Healey, Mrs. William Hickey, Mrs. Alfred H. Hildreth, Mrs. Edgar D. Hinton, Miss Adelaide Homer, Mrs. Gilbert H. Hood, Jr., Mrs. Robert C. Jennings, Miss Alice Joy, Mrs. Frank H. Knight, Mrs. Willis C. C. Kimball, Mrs. Franklin J. Lane, Mrs. Harrison F. Lyman, Mrs. Mary W. Linton, Mrs. Benjamin T. Marshall, Jr., Miss Alice Main, Mrs. J. J. Michelson, Mrs. Robert B. Metcalf, Mrs. Warren A. Hayward, Miss Annette McCormick, Mrs. Clarence C. Miller, Mrs. Geoffrey C. Nelley, Mrs. Richard Parkhurst, Mrs. Harry S. Parsons, Mrs. W. L. Parsons, Mrs. Arvin I. Philippart, Mrs. W. Irving Plitt, Miss Beatrice Putnam, Mrs. Edgar J. Rich, Mrs. Harris S. Richardson, Mrs. Richard M. Rush, Mrs. Ralph Ryan, Mrs. Edward H. Sargent, Mrs. Edward J. Scott, Mrs. Walter Scott, Mrs. Steele B. Smith, Mrs. Herbert L. Stone, Mrs. Charles J. Stuart, Mrs. N. Pennell Simpson, Mrs. Henry K. Spencer, Mrs. Gilbert H. Tapley, Mrs. Ralph E. Tibbetts, Mrs. Charles H. Tozier, Mrs Bowman Tufts, Mrs. John Ward, Mrs. Charles B. Watson, Mrs. Erskine N. White, Mrs. Clarence P. Whorf, Mrs. Prescott F. Wild, Mrs. Warren B. Wiley, Mrs. Walter Wilcox, Mrs. Albert Y. Wilson, Mrs. Lucian C. Williams, Mrs. Raymond S. Wilkins, Mrs. Howard H. P. Wright, Mrs. Louis Waldron and Mrs. Malcolm Shaffner.

EARN EXTRA CASH
WOMEN! Make Money
Sell GUILD EMBOSSED CHRISTMAS CARDS FOR 50¢
WITH CUSTOMER'S NAME IMPRINTED FREE
You make up to 100% profit working full or part time.
9 OTHER BEAUTIFUL ASSORTMENTS
No Experience Needed
FOR FREE SAMPLES WRITE TO:
The CARD GUILD, Inc.
110 WEST 32nd STREET · NEW YORK, N. Y.
Attention of Dept. 151
o9-6t

FOR OUR OWN AND OTHERS

Epiphany Thrift Sale Oct. 22

This week householders of Epiphany parish are on a rummage hunt upstairs and down for articles that will be useful and saleable at the fall rummage sale, Thursday, Oct. 22. The hours will be from 10 to 4. Mrs. John Sharon and the Evening Branch will have charge of the sale, in the parish hall.

They know these goods will be in demand; shoes and clothing for children of every age, and for men and women; warm things that can go to school or to market or to the factory this war winter. The friends of right and freedom, the foes of Hitler and brutality, are hunting for bargains to give and to buy, for dimes and quarters saved this year by thrifty buying will "pass the ammunition, and we'll all stay free."

If warm clothing for men is left after the sale, it will go in to the Seamen's Club, Boston, to outfit some merchant seaman destitute after a wreck.

The market will have also dishes, useful gadgets and even knick nacks. And it will be worth while to look here for a good time dress, gay and thrifty.

Yellow copy paper at Wilson the Stationers.

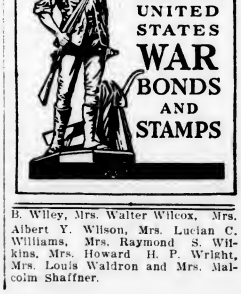

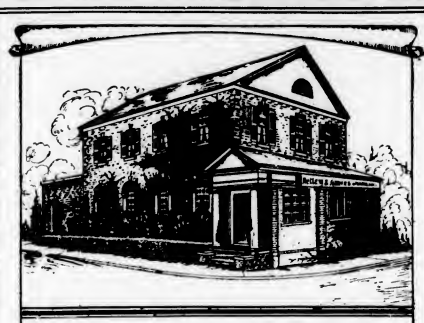

KELLEY & HAWES

FUNERAL SERVICE

VINE AND ELMWOOD AVE.

WINCHESTER MASS.

Winchester 0035

Malcolm D. Bennett, *Director*

RUGS

Fine Oriental Carpets

REPAIRING — WASHING A SPECIALTY

Sales and Show Room at 14 Lochwan Street

Boodakian, Koko

— 30 Years' Experience —

14 LOCHWAN STREET WINCHESTER, MASS.

TEL. WIN. 2213

au7-eow

BRITISH WAR RELIEF

Winchester Unit

Your John, he is grown up now and in uniform, and you send his letters to him at one of this big general addresses, New York or San Francisco or Seattle, but you can still see him rounding the corner of the stairs bumping sleepily from step to step the Teddy bear that always went up to bed with him. That picture from England reminded you, the little bomb-frightened child clutching his faithful and comforting bear as he was being taken to safety in a children's hostelry. British War Relief wants 100,000 of these soft, cuddly dolls and animals.

On Wednesdays in October the Winchester central work room in the Epiphany parish hall will be making these toys. Come with materials, ideas, needle and thimble or paintbrush. Everybody welcome.

AN OPPORTUNITY FOR SERVICE

If there are women in Winchester who sincerely want to give valuable service in this war effort there is a real opportunity to do so in the Volunteer Nurses' Aide Corps.

Never has the need for nurses been so great, and it will be much more acute as the war progresses. We can not wait until the real emergency arrives. Nurse's Aides must have instruction and practice now in order to be prepared to give the necessary assistance in the crucial period.

An epidemic now might become a major catastrophe because of lack of nurses.

The class starting Oct. 26 will be the last one given this year. Consider whether you are really doing as much as you should at the present time. If not, here is your chance. You may register all next week at Red Cross Headquarters in the Town Hall or at Civilian Defense Headquarters, 572 Main street from 2-5 p. m. week days. Full information is available at both places.

ICE CREAM IN NEW WAR-TIME ROLE

In addition to being "America's favorite dessert," ice cream has become important as a war-time food. Its value as a basic food is recognized by the Army and Navy and is included two or three times a week in the Master Menus issued by the Quartermaster's Corps. According to one of New England's largest Ice Cream Manufacturers, H. P. Hood & Sons' Ice Cream is one of the most popular items sold in the Post Exchanges of New England Army Posts.

An average serving of vanilla ice cream contains approximately 200 calories for energy, one-fifth of the amount of calcium needed by an adult daily as well as significant amounts of Protein, Minerals, and Vitamins A and G.

Ice Cream is the balance wheel of the entire daily industry. Milk production varies greatly during certain seasons of the year and the peak or flush season occurs at the time ice cream consumption is the greatest. Hence ice cream utilizes the surplus of the farmer insuring a year-round market for his product.

Fountain Pens—Special lot retailing at 69c, at Wilson the Stationers.

MOTHERS' ASSOCIATION

Washington-Highland School Chapter

On Friday, Oct. 23 at 2:45 p. m., the Washington-Highland Mothers' Club is holding its meeting to raise money for the scholarship club. The club feels very fortunate in having as entertainer, Mrs. Marjorie Shepherd who will do a play cutting in several short monologues. Tickets will be on sale at the door.

A $50 war bond is to be given as a grand prize. Refreshments will be served. Everyone is welcome.

DR. TOZIER TO PRESENT NEW PICTURES

Monday evening at 8 o'clock, in the parish house of the First Congregational Church, Dr. Charles H. Tozier will take his audience by superb movies and still pictures over thousands of miles of North, Central and South America. He will show magnificent scenes from Mexico, Guatemala and Brazil, our allies to the South of us, including the spectacular Sugar Loaf, outside of Rio de Janeiro, where Axis sympathizers have been caught flashing signals to German U-boats.

We shall also travel across our own country and see the grandeurs of the great canyons of the West and the natural wonders of Yellowstone Park, caught through the lens of his camera last summer, then on to the Canadian Rockies.

It will make you proud you are an American and you will understand better what we and our neighbors to the South are fighting for.

There will be no admission charge. An offering will be taken for war services.

This is part of the generous program Dr. Tozier has set for himself by which to send good-cheer boxes to men in service. His pictures have already been seen by thousands of people this fall in Boston and surrounding towns. They have met with great success. Winchester will want to match his generosity. Everybody is invited.

MISS SKORNIK RECEIVES ADVANCED DEGREE

Among those who recently received degrees from the Harvard School of Education is Miss Helen Skornik, high school commercial teacher, who received the degree of master of education.

Miss Skornik came to Winchester last year from Willimantic, Conn., after several years there, to fill a position made available by the marriage of Miss Florence White. While at the Connecticut school, Miss Skornik served for a time on the staff of the University of Connecticut where she taught short hand and typing to late afternoon classes.

GARDEN CLUB MEETS

The opening meeting of the Winchester Garden Club, Mrs. Virgil Ghirardini, president, will be held on Thursday, Oct. 22 at the home of Mrs. J. Robie Cove, 8 Fernway, Winchester. The speakers will be Mrs. John Wills, whose subject will be Bible Flowers and Mrs. Frederick Russell, who will speak on Mechanical Aid in Arrangements.

Wax paper at Wilson the Stationers.

SONS OF ITALY COLUMBUS DAY BANQUET

On Monday evening, Oct. 12, the Winchester Lodges of the Order Sons of Italy in America held their annual banquet in celebration of the 450th anniversary of the discovery of America by Christopher Columbus. In other years, this annual festivity has been a gala occasion, looked forward to and attended by several hundred guests and many of the town's leading citizens, and has usually been held at the Fortnightly Hall. However, due to present day conditions, the Lodges felt that while the day should be given recognition as usual, it should be on a much smaller scale. For that reason, the banquet was held in the Sons of Italy Hall on Swanton street, which at the most could only accommodate 60 people.

In spite of catering difficulties, the dinner was excellent. After dinner, Toastmaster Carmine Frongillo introduced the three members of the armed forces who happened to be in Winchester on that day, and who were guests of the Sons of Italy at the banquet at which were members of the organization. They were Pfc. Lawrence Penta, of the U. S. Marine Corps stationed at Quantico, Va.; Pfc. Alfred Subrizio, of the U. S. Army Air Corps; and Pvt. Gaetano Mistretta, also of the U. S Army Air Corps. The boys were unanimous in their liking for army life, and looked splendid.

The banquet committee was then introduced, consisting of Regina Luongo, chairman; Susie DeAngelis, Henrietta Penta, Teresa Muraco, Angelo P. Tofuri and Gabriel J. Vespucci. The toastmaster, Carmine Frongillo, also served on the committee.

The principal speaker of the evening was John A. Volpe, Venerable of the men's lodge. Mr. Volpe gave a brief history of Christopher Columbus, and commented on the present war effort of the United States, stressing the need for each of us to do his part in every way possible to assure ultimate certain victory over our enemies. He urged that War Savings Bonds be bought "until it hurts, so that this country may remain the greatest nation on the face of the earth." He then read a paragraph from a letter he had received that day from Lieut. (Dr.) Angelo L. Maietta, who expressed his regrets that for the first time in nine years he would have to forego the pleasure of attending the Sons of Italy Columbus Day. banquet. Dr. Maietta, it was stated is now stationed in the Coast Artillery Anti-Aircraft Corps, Camp Stewart, Ga. Mr. Volpe also expressed the regrets of the Men's Lodge in temporarily losing to the Army another friend, Dr. William D. Barone, who enters the Army on Oct. 31, and will be stationed at Miami Beach, Fla. with the rank of Lieutenant. The Winchester Sons of Italy now has 29 members in the armed forces.

The short speaking program was followed by dancing, a trio rendition of several tunes by Pfc. Alfred Subrizio and Mr. and Mrs. Anthony Ficociello; a solo by Leo Manoli; a few well-told stories by Anthony Ficocielo; and community singing by everyone present. It was a small gathering, but everyone had a lot of fun.

THE SALVATION ARMY

The sponsoring committee headed by William N. Beggs, is happy that so many old friends of the Salvation Army, have assisted in the 1942 hunt for a goal of $2000 by hand and mailing their donations to the campaign treasurer. This according to those interested in an all-out victory is gratifying. Mr. Beggs now goes further and asks that at least 400 new contributors call on or mail their offering to G. Dwight Cabot, treasurer of the Winchester Trust Company.

The shortage of men to assign to collection work makes the request for mailing and handing money to Mr. Cabot a necessity. It will also hurry the close of the campaign and mean much less contacting of Winchester folk at their homes and places of business.

In speaking of the campaign work in Winchester, one of the 37 communities that make up the Metropolitan Division, William G. O'Hare, executive secretary of the Boston Welfare Department and head of the Army's Greater Boston Appeal, asks for an all-out victory here as well as in Boston and the 45 towns and cities in the general financial effort.

He continued:

"The job is a big one. Results will tell the story of whether or not our people want to keep the home front strong. I give my time and effort to the Salvation Army because I have seen their work. They never disregard an appeal for help. They give, they act quickly. They serve well. Thus the reasons I have been long associated with the Greater Boston Advisory Board and campaign committees. I wholeheartedly commend the work of the Salvation Army for your consideration."

RUSSIAN WAR RELIEF

Winchester Committee of the Russian War Relief is bring to the attention of the public a series of lectures "Russia—Yesterday and Today," which shall take place at Boston University, Charles Hayden Memorial Building, 685 Commonwealth avenue, Boston beginning Thursday evening, Oct. 15, at 7:30 p. m.

There shall be 12 lectures in the series and the topics shall include various cultural, political and economic and religious and artistic aspects of Russia. Each topic shall be presented by the foremost specialists in this particular field.

Tickets for the course of 12 lectures sell for $5 for reserved seats; $3 unreserved; $2, students. Add 10 per cent for war tax. Tickets for single lectures will also be available.

STAMPS. Foreign and United States, for collections. Single stamps and sets. At the Star Office.

"THE MAN WHO CAME TO DINNER"

To Inaugurate Parish Players Season

Described by critics and audiences alike as the most hilarious farce comedy hit of the season when it was presented on Broadway, and by motion picture fans as one of the funniest and fastest of screen comedies "The Man Who Came to Dinner" will inaugurate the 1942-43 season of the Parish Players at The Little Theatre Beneath the Spire on Friday and Saturday evenings, Nov. 6 and 7.

Briefly the plot of The Man Who Came to Dinner" describes a hectic fortnight in the trans-continental lecture tour of Sheridan Whiteside, caustic, amusing and brilliant author, radio entrepreneur, and international wit . While stopping overnight at the home of Mr. and Mrs. Ernest Stanley of Mesalia, Ohio, Mr. Whiteside slips and falls on the icy pavement as he enters the Stanley home, fracturing his hip. At first the Stanleys are thrilled with the prospect of having the eminent Mr. Whiteside as their house guest, but their joy turns to almost every other emotion as they quickly discover that Mr. Whiteside is far from the charming old gentleman to whom they have listened weekly on the radio.

Heading the cast of the hit will be three players who have already appeared in the play in prior presentations. In the role of Sheridan Whiteside Winchester play goers will meet, for the first time in several seasons, Francis Hart, who during seasons past has directed 14 of the Parish Players productions.

In the important role of Maggie Cutler, Mr. Whiteside's secretary will appear Lynda Nelson, also a veteran in her role, a member of the Cape Playhouse 1942 Resident Company. In the amusing role of Beverly Carlton, appears Francis Russell, another Cape Playhouse veteran, who made his Winchester debut in an important role in the memorable Our Town. Also included in the large cast who are already busily rehearsing under Mr. Hart's direction are Mary Worthen, Ivar Hakinson, Edith Chamberlain, Dorothy Wills, Clifford Cunningham, Elizabeth Swasey, Anne Newton, Harold French, Priscilla Roy Harris, Janet Dalrymple and Irving Plitt.

WINCHESTER SELECTEES LEFT SATURDAY

Winchester's most recent group of Army selectees left town last Saturday morning for induction at Fort Devens, leaving town on the 8:32 train.

The usual exercises were held at the Town Hall under the direction of W. Allan Wilde, chairman of the local Selective Service Board, with addresses by town officials and clergy from both Winchester and Stoneham. Three Winchester colored boys, Reginald Guy, Charles Benjamin Kirby, Jr. and Patrick Chester Gardner, whose Army orders required that they leave for camp the following Tuesday, were present with the other draftees to be included in the town's send-off.

Following the exercises the selectees marched to the station, headed by St. Mary's Band and escorted by a detail of uniformed members of Winchester Post, 97, A. L., with their colors and color guard. A large group of relatives and friends of the young soldiers was present to see them off to camp.

Billfolds Wilson the Stationers.

BIG COOKING SCHOOL AT WINCHESTER THEATRE

First Session Wednesday at 1 P. M. $700 in Beautiful and Useful Prizes to be Given Away Free

All is in readiness for the year's biggest entertainment treat for the women of Winchester and vicinity.

The first annual Winchester cooking school to take place this coming Wednesday matinee at 1 o'clock. The theme of this year's cooking school will center around the Nutritional Program recommended by the Government in an effort to assist in the all out war program in keeping the home front strong and healthy.

The cooking school will take place on the stage of the theater where the capable lecturer will feature before the audience many time saving methods in cooking and give helpful demonstrations on new and tasty recipes centered around correct Nutrition. Furthermore, the housewife can surprise her family by serving this food at home, as every woman attending will receive a printed recipe sheet.

Aside from the knowledge, "Mrs. Modern Housewife" will gain at the cooking school, there will be $700 in valuable and beautiful prizes awarded free; high lighted by a gift to every woman attending the final session of a photograph coupon good for an absolutely free 8x10 portrait of a child taken in the home by Dwight Davis, a specialist in home portraits. There will be 48 baskets of groceries each brimful of products of leading New England manufacturers to be given away to the fortunate winners.

Many a lucky woman will leave the theatre with a treat in store for her family as all the food prepared is to be given away and taken home by the ladies whom dame fortune smiles upon.

At each of the sessions of the cooking school foremost New England Home Economist will be guests. At the first session next Wednesday the women in the audience will have the pleasure of meeting in person the cast of the WEEI Food Fair including: Mother Parker, Roberta Greene, Peggy Kiley, Ken Overden. The doors will open at 12:45.

During the three big Wednesday matinee sessions of the cooking school Oct. 21, Oct. 28, Nov. 4, an early attendance is advised because of the great interest created in this special treat and the large attendance expected not only from Winchester but all the surrounding communities.

ARE YOU SCRAP MINDED YET?

There are still many citizens in the town who have not as yet made any survey of their attics, cellars and garages for scrap metal. They just haven't gotten around to it yet. There are others who have not yet cleaned out ALL of the metal which they are not using and which they could easily do without. If you are in either one of these groups, won't you please make a serious effort to get busy on this little chore, and get out all you have right now. It really doesn't take much effort once you start.

If you have metal articles too heavy to bring down to Manchester Field, call Civilian Defense Headquarters, Win. 0207, and they will have a town truck collect it.

Carter's New American Blue Ink. Wilson the Stationers.

THE LIONS ROAR

Hiya kids! The ol' Lion had a small but jolly meeting last Monday night. Dinner was at Randall's again and entertainment, as at the prior meeting, at "a certain optometrist's office."

Before reporting further, there are a couple of comments hanging on from our last report to the citizens along the main drag. First, we apologize for the typographical error (gee, a two bit word) which was not our fault. The Mr. O. E. Sweet was actually Mr. A. E. Sweet. Sorry Al.

Also of note, the Lions column has been called "trite." Arm, ye Lions, and demand redress, only who ever heard of getting satisfaction from a woman yet! If anyone is curious, it was not even a Lioness who made that crack, but we know a Lion who knows her.

To get back to the latest meeting, we report three guests, Mr. Thomas (a repeater and we hope often), Mr. Colby and Mr. Dowd. We would like to see these lads wearing the famous Lion's pin.

Entertainment for the evening was unusual to say the least. Mr. Harold Bowne of Winchester spoke on Alaska, Our Frontier. He described Alaska with respect to size, climate and value (both strategic and resourceful). His talk was strictly informal and was emphasized with snap shots that he took while in the salmon cannaries there in the last war.

A later announcement will be issued to Lions as to time and place of the next meeting. Be There.

DONATION DAY AT THE HOME

The Home for Aged People in Winchester will hold their "Annual Donation Day" at the Home, 110 Mt. Vernon street, on Wednesday afternoon, Oct. 21, from 2:30 to 5:30 o'clock.

The Directors hope that many of our townspeople will call that day to greet the family and the staff, renewing their acquaintance with the splendid Home that has been maintained in Winchester for nearly half a century through the generosity of our citizens.

It has been the custom on "Donation Day" to give food, canned goods and other things to the Home in the same thought and spirit as our forefathers had when they originated Thanksgiving Day.

No ticket is needed for admission on Donation Day, as more than all else, the Board desires that our citizens make a short visit to the Home that afternoon and partake of refreshments with the family, to whom the event has for many years been a "red letter day."

Anyone desiring to make a contribution for the comfort and welfare of our residents and not knowing exactly what to select can receive suggestions by telephoning our matron, Mrs. Wolloff, Win. 0497.

Board of Directors of the Home for Aged People in Winchester

By Robert M. Stone, President

Francis E. Smith, Secretary

German U-Boat Rammed, Crew Captured By Canadian Destroyer in Fierce Duel

THE top photo, one of the most graphic taken during the present war, shows a German submarine slithering away from the bow of a Canadian destroyer as the destroyer attempted to ram the U-boat. The action during this encounter took place at extremely close range—often with the two vessels no more than a few feet apart. The destroyer just missed ramming the submarine when this photo was taken by a member of the crew, but her aim was more accurate and deadly a little later, and the sub was crashed by the destroyer's bow. The raider stood suspended in the ocean for a moment and then was swallowed up by the waves.

The survivors of the submarine were picked up after their craft was sunk. The lower right photo shows the rescue. The U-boat survivors smoked and chatted as they waited their turn to board the Canadian destroyer.

The daring, courage and clever seamanship exhibited by individuals in this sea battle is typical of the spirit found in the sailors of the Royal Canadian Navy.

NOTICE OF LOST PASS BOOK

In compliance with the requirements of Chapter 590, Section 40, Acts of 1908, as amended by Chapter 491, Section 6, Acts of 1909, and by Chapter 171, Section 1, Acts of 1912, notice is hereby given of the loss of pass-book No. 4236.

WINCHESTER TRUST CO.
Winchester, Mass.
G. Dwight Cabot,
Treasurer
o16-3t

Wax paper at Wilson the Stationers.

UNIVERSITY
HARVARD SQ. KIR.4500

Now thru Saturday
GEORGE BRENT and BARBARA STANWYCK,
"THE GAY SISTERS"
Craig Stevens in
"SPY SHIP"
CHILDREN'S MOVIE SAT., OCT. 17—10 A. M.
GENE AUTRY in
'CALL of the CANYON'
Junior G Men of the Air
Chapter 4

Sun., Mon., Tues., Oct. 18, 19, 20
RAY MILLAND and BETTY FIELD in
"ARE HUSBANDS NECESSARY"
THE MARCH OF TIME
"The Fighting French"
Dorothy Lamour in
"BEYOND THE BLUE HORIZON"

Wed., Review Day, Oct. 21
WENDY HILLER and REX HARRISON in
"MAJOR BARBARA"
THE MARCH OF TIME

Thurs., Fri., Sat., Oct. 22, 23, 24
HENRY FONDA and LYNN BARI and DON AMECHE in
"THE MAGNIFICENT DOPE"
Eddie Bracken and June Preisser in
"SWEATER GIRL"
Continuous daily from 1:30

STRAND
WOBURN
Woburn 0696
Mat. at 2 P. M. Eve at 7 Cont.
Continuous Saturday, Sunday and Holidays

Now, Ends Sat., Oct. 17
"MRS. MINIVER"
Greer Garson, Walter Pidgeon
Plus Selected Short Subjects
No Increase in Prices
Sun., Mon., Oct. 18, 19
KAY KYSER, ELLEN DREW in
"MY FAVORITE SPY"
and
"Home in Wyoming"
Gene Autry
Tues., Wed., Oct. 20, 21
"ARE HUSBANDS NECESSARY?"
RAY MILLAND, BETTY FIELD
plus
"The Postman Didn't Ring"
Brenda Joyce, Richard Travis
Blue Orchid China Nites. and Wed.

Wakefield THEATRE
Weekday Matinee at 2, 22c
Sunday Matinee at 3
Evenings at 7:45, 35c
Crystal 0412 Tax Inc.
C. W. Hodgdon F. J. Howard
Sole Owners

Now Playing
ANN SHERIDAN and DENNIS MORGAN in
"WINGS FOR THE EAGLE"
Richard Travis, Brenda Joyce in
"The Postman Didn't Ring"
Sun., Mon., Tues., Oct. 18, 19, 20
PAT O'BRIEN and EVELYN KEYES in
"FLIGHT LIEUTENANT"
Eddie Bracken, Jane Preisser in
"Sweater Girl"
Wed., Review Day, Oct. 21
FREDERICK MARCH and JOAN BENNETT in
"TRADE WINDS"
Bob Hope, Shirley Ross in
"Thanks for the Memory"
Thurs., Fri., Sat., Oct. 22, 23, 24
RAY MILLAND and BETTY FIELD in
"ARE HUSBANDS NECESSARY?"
Lloyd Nolan, Carole Landis in
"It Happened in Flatbush"
Coming Sun., Mon., Tues., Oct. 25, 26, 27: Gary Cooper in Sergeant York and Selected Short Subjects.
On the Way: Pride of the Yankees, Holiday Inn, This Above All, Mrs. Miniver, The Gay Sisters, Pardon My Sarong

COMMONWEALTH OF MASSACHUSETTS
MIDDLESEX, SS. PROBATE COURT.

To the trustees of Tufts College and to all other persons interested under clause (L) of paragraph 13 of the will of Fred M. Carr, late of Winchester in said County of Middlesex, deceased:

A petition has been presented to said Court by Eleanor Carr Mensch and Charles M. Mensch, trustees under said will; praying for authority to make payment of three thousand dollars to said Eleanor Carr Mensch, a beneficiary under said trust, and for such other relief as to the Court seems proper:

If you desire to object thereto you or your attorney should file a written appearance in said Court at Cambridge before ten o'clock in the forenoon on the fourth day of November 1942, the return day of this citation.

Witness, JOHN C. LEGGAT, Esquire, First Judge of said Court, this twenty-fourth day of September in the year one thousand nine hundred and forty-two.

LORING P. JORDAN,
Register.
o16-3t

COMMONWEALTH OF MASSACHUSETTS
MIDDLESEX, SS. PROBATE COURT

To all persons interested in the petition for adoption of Lydia Ann Gamble of Winchester in said County.

A petition has been presented to said Court by Leon Elwin Leavitt and Mabel Alma Leavitt his wife of Winchester in said County, praying for leave to adopt said Lydia Ann Gamble a child of Helen Gamble of parts unknown and that the name of said child be changed to Linda Louise Leavitt.

If you desire to object thereto you or your attorney should file a written appearance in said Court at Cambridge before ten o'clock in the forenoon on the twenty-sixth day of October 1942, the return day of this citation.

Witness, John C. Leggat, Esquire, First Judge of said Court, this twenty-eighth day of September in the year one thousand nine hundred and forty-two.

Loring P. Jordan, Register
o2-3t

We have the new Total War Battle Map in colors by Ernest Dudley Chase, artistic and practical. 50 cents at the Star Office.

CAPITOL
SQ. ARL 4310 - Free Park sq.
BUY WAR STAMPS and BONDS at the THEATRE
Now thru Saturday
MRS. MINIVER
—and—
About Face
Sun.-Tues. Oct. 18-20
KAY KYSER in
MY FAVORITE SPY
—also—
Ken Murray in
Juke Box Jenny
Extra: Actual Pictures
"BATTLE OF MIDWAY"
Wed.-Sat. Oct. 21-24
B. Stanwyck, Geo. Brent in
THE GAY SISTERS
also
Men of Texas

MEDFORD THEATRE
MEDFORD SQUARE
Now Playing
"MRS. MINIVER"
and
"ABOUT FACE"
WEEK OF OCTOBER 18
Sunday, Monday, Tuesday
BARBARA STANWYCK and GEORGE BRENT in
"THE GAY SISTERS"
RICHARD TRAVERS and IRENE MANNING in
"SPY SHIP"
Wednesday and Thursday
IRENE DUNNE in
"LADY IN A JAM"
KAY KYSER and ELLEN DREW in
"MY FAVORITE SPY"
Friday and Saturday
"INVISIBLE AGENT"
and
"MEN OF TEXAS"
War Stamps and Bonds on Sale at Box Office

WINCHESTER THEATRE
PHONE WINCHESTER 2500
Mat. 2:00 — Eve. 6:30 Continuous
Matinee 15c-28c — Evening 20c-39c
Sunday Continuous 2 to 11 p. m.
FREE PARKING
Now Thru Saturday
"Lady in a Jam"
IRENE DUNNE and RALPH BELLAMY
"Mayor of 44th Street"
George Murphy, Anne Shirley
Sunday thru Wednesday
Beyond the Blue Horizon
Dorothy Lamour, Jack Haley
Frisco Lil
Irene Hervey, Kent Taylor
WED. ONLY 1 P. M.
COOKING SCHOOL
First Session
ON STAGE
Food Fare Cast — WEEI
Valuable Prizes Also
Baskets of Groceries to be Awarded
Thursday, Friday, Saturday
Twin Beds
George Brent, Jean Bennett
Tarzan's New York Adventure
Johnny Weissmuller and Maureen O'Sullivan
Coming: Fantasia, Eagle Squadron.

MOVIE CLOCK

STRAND THEATRE, MALDEN

Thursday to Wednesday, Oct. 15-21: Priorities on Parade: 3:30, 6:45, 9:40; Tombstone Town: 2:05, 5:10, 8:15.

WAKEFIELD THEATRE

Friday and Saturday: Wings for the Eagle: 3:30, 9:10; The Postman Didn't Ring: 2:00, 7:54.

Sunday: Flight Lieutenant: 4:35, 9:20; Sweater Girl: 3:08, 7:53.

Monday and Tuesday: Flight Lieutenant: 3:35, 9:20; Sweater Girl: 2:08, 7:53.

Wednesday: Trade Winds: 3:25, 9:10; Thanks for the Memory: 2:07, 7:52.

Thursday, Friday, Saturday: Are Husbands Necessary: 3:40, 9:25; It Happened in Flatbush: 2:09, 7:54.

WINCHESTER THEATRE

Sunday: Blue Horizon: 3:33, 6:21, 9:09; Frisco Lil: 2:23, 5:11, 7:59.

Monday and Tuesday: Blue Horizon: 3:33, 8:03; Frisco Lil: 2:23, 6:40, 9:28.

Wednesday: Cooking School 1 p. m.; Blue Horizon: 3:33, 6:21, 9:09; Frisco Lil: 2:23, 5:11, 7:59.

Thursday, Friday, Saturday: Twin Beds: 3:36, 8:06; Tarzan's New York Adventure: 2:13, 6:40, 9:41.

STRAND THEATRE, WOBURN

Wednesday to Friday, Oct. 14-16: Mrs. Miniver: 2:22, 7, 9:30.

Saturday, Oct. 17: Mrs. Miniver: 1:57, 4:15, 6:45, 9:20.

Sunday, Oct. 18: My Favorite Spy: 3:26, 6:23, 9:15; Home in Wyoming: 2:10, 5:07, 7:55.

Monday, Oct. 18: My Favorite Spy: 3:24, 8:24; Home in Wyoming: 2:10, 7, 9:50.

Tuesday and Wednesday, Oct. 20, 21: Are Husbands Necessary?: 3:23, 7, 9:40; The Postman Didn't Ring: 2:07, 8:33.

UNIVERSITY THEATRE CAMBRIDGE

Now thru Saturday: The Gay Sisters: 2:50, 6, 9:10; Spy Ship: 1:35, 4:50, 8.

Sunday, Monday, Tuesday, Oct. 18, 19, 20: Are Husbands Necessary?: 3:20, 6:30, 9:45; Beyond the Blue Horizon: 1:45, 5, 8:10; The March of Time: 3, 6:15, 9:25.

Wednesday, Review Day, Oct. 21: Major Barbara: 2:30 5:45, 8:50; The March of Time: 2, 5:15, 8:25.

Thursday, Friday, Saturday, Oct. 22, 23, 24: The Magnificent Dope: 3:20, 6:30, 9:40; Sweater Girl: 1:45, 4:55, 8:05.

STONEHAM THEATRE

Friday and Saturday: News: 1:45, 8; Private Buckaroo: 2:05, 6:45, 9:42; Wings for the Eagle: 3:23, 8:23; Exit: 11:11.

Sunday: This Woman is Mine: 1:45, 4:58, 8:22; Her Cardboard Lover: 3:06, 6:30, 9:53; News: 4:38, 8:02; Exit: 11:24.

Monday and Tuesday: News: 1:45, 8:01; This Woman is Mine: 2:05, 6:30, 9:52; Her Cardboard Lover: 3:37, 8:20; Exit: 5:09, 11:23.

Wednesday: News: 1:45, 7:45; The Kennel Murder Case: 2:05, 8:05; The Bride Came C. O. D.: 3:18, 9:18; Exit: 4:50, 10:50.

Thursday, Friday, Saturday: News: 1:45, 7:50; All American Co-Ed: 2:05, 7, 10:24; Sergeant York: 2:54, 8:10; Exit: 5:08, 11:14.

Stoneham THEATRE
Telephone Stoneham 0092
Mat. 1:45. Eves. 6:30 ar 6:45
Continuous Till 11 p. m.
Fri., Sat., Oct. 16, 17
Don't Miss Ann's Biggest
Warner Bros.' Hit!
WINGS FOR THE EAGLE
ANN SHERIDAN DENNIS MORGAN
Second Smash Hit
The Andrew Sisters and Harry James and His Band in
"PRIVATE BUCKAROO"
Sun., Mon., Tues., Oct. 18, 19, 20
NORMA SHEARER ROBERT TAYLOR
HER CARDBOARD LOVER
A Metro-Goldwyn-Mayer Picture
with GEORGE SANDERS
Frank McHugh · Elizabeth Patterson
co-hit
Franchot Tone, Carol Bruce and Walter Brennan in
"THIS WOMAN IS MINE"
Ladies, Boiero Dinnerware Free to You Monday and Tuesday Afternoon and Evening, if you come to our Show with an Evening Admission.
Review Day, Wed., Oct. 21
One Day Only
BETTE DAVIS and JAMES CAGNEY in
THE BRIDE CAME C. O. D.
Second Hit
William Powell and Mary Astor in
"THE KENNEL MURDER CASE"
Only One Complete Show Wednesday Evening, starting at 7:45 p. m.
Thurs., Fri., Sat., Oct. 22, 23, 24
Now at Our Regular Admission Prices
GARY COOPER and JOAN LESLIE in
"SERGEANT YORK"
co-feature
Frances Langford, Johnny Downs in
"ALL AMERICAN CO-ED"

Case No. 5747 Misc.
THE COMMONWEALTH OF MASSACHUSETTS
LAND COURT

(SEAL) In Equity

To Dorothy A. Russell, Clarence W. Russell, of Winchester, in the County of Middlesex and said Commonwealth; Saville & Kimball, Inc., a duly existing corporation, having an usual place of business in said Winchester; American Automobile Insurance Co., a duly existing corporation, having an usual place of business in Boston, in the County of Suffolk and said Commonwealth; Federal Housing Administration, Charles J. Wieman and Carrie G. Flagg, of said Boston; George A. Miles of Somerville, in said County of Middlesex; and to all whom it may concern.

East Cambridge Savings Bank, a duly existing corporation, having an usual place of business in said Cambridge; has filed with said court a bill in equity for authority to exercise the power of sale contained in a mortgage of real estate situated in said Winchester, numbered 15 Manchester Road, given by John B. Adams and Lillian B. Adams, to East Cambridge Savings Bank, dated September 1, 1922, being Document No. 40465, noted on Certificate of Title No. 14136, issued from the South Registry District for Middlesex County.

If you are entitled to the benefits of the Soldiers' and Sailors' Civil Relief Act of 1940 and specially subject to foreclosure of said mortgage, you or your attorney should file a written appearance and answer in said court at Boston on or before the fifteenth day of November 1942, or you may be forever barred from claiming that a foreclosure sale made under said mortgage is invalid under said act.

WITNESS, JOHN E. FENTON, Esquire, Judge of said Court this ninth day of October, 1942.

CHARLES A. SOUTHWORTH,
Recorder

COMMONWEALTH OF MASSACHUSETTS
MIDDLESEX, SS. PROBATE COURT

To all persons interested in the estate of Isabelle W. Goddu late of Winchester in said County, deceased.

A petition has been presented to said Court for probate of a certain instrument purporting to be the last will of said deceased by A Ernest Warwick of Medford in said County, praying that he be appointed executor thereof, without giving a surety on his bond.

If you desire to object thereto you or your attorney should file a written appearance in said Court at Cambridge before ten o'clock in the forenoon on the fourth day of November 1942, the return day of this citation.

Witness, John C. Leggat, Esquire, First Judge of said Court, this first day of October in the year one thousand nine hundred and forty-two.

Loring P. Jordan, Register
o16-3t

COMMONWEALTH OF MASSACHUSETTS
MIDDLESEX, SS. PROBATE COURT

To all persons interested in the estate of Carrie E. Swan Coffin late of Winchester in said County, deceased.

A petition has been presented to said Court, praying that Roswell Fiske Swan of Detroit in the State of Michigan, or some other suitable person, be appointed administrator of said estate.

If you desire to object thereto you or your attorney should file a written appearance in said Court at Cambridge before ten o'clock in the forenoon on the nineteenth day of October 1942, the return day of this citation.

Witness, John C. Leggat, Esquire, First Judge of said Court, this twenty-second day of September in the year one thousand nine hundred and forty-two.

Loring P. Jordan, Register
o2-3t

COMMONWEALTH OF MASSACHUSETTS
MIDDLESEX, SS. PROBATE COURT

To all persons interested in the estate of Lafayette Swan late of Winchester in said County, deceased.

A petition has been presented to said Court, praying that some suitable person, be appointed administrator of said estate not already administered.

If you desire to object thereto you or your attorney should file a written appearance in said Court at Cambridge before ten o'clock in the forenoon on the twenty-first day of October 1942, the return day of this citation.

Witness, John C. Leggat, Esquire, First Judge of said Court, this twenty-eighth day of September in the year one thousand nine hundred and forty-two.

LORING P. JORDAN, Register
o2-3t

COMMONWEALTH OF MASSACHUSETTS
MIDDLESEX, SS. PROBATE COURT

To Stanley G. Proverbs of Winchester in said County, and to his heirs apparent or presumptive and to the Massachusetts Department of Mental Health.

A petition has been presented to said Court alleging that said Stanley G. Proverbs is an insane person and praying that Carrietta W. Proverbs of Winchester in said County, or some other suitable person, be appointed his guardian.

If you desire to object thereto you or your attorney should file a written appearance in said Court at Cambridge before ten o'clock in the forenoon on the twenty-seventh day of October 1942, the return day of this citation.

Witness, John C. Leggat, Esquire, First Judge of said Court, this twenty-second day of September in the year one thousand nine hundred and forty-two.

Loring P. Jordan, Register
o2-3t

COMMONWEALTH OF MASSACHUSETTS
MIDDLESEX, SS. PROBATE COURT

To all persons interested in the estate of Charles A. Underwood late of Winchester in said County, deceased.

A petition has been presented to said Court for probate of a certain instrument purporting to be the last will of said deceased by Geneva C. Underwood of Winchester in said County, praying that she be appointed executrix thereof, without giving a surety on her bond.

If you desire to object thereto you or your attorney should file a written appearance in said Court at Cambridge before ten o'clock in the forenoon on the twenty-third day of October 1942, the return day of this citation.

Witness, John C. Leggat, Esquire, First Judge of said Court, this twenty-third day of September in the year one thousand nine hundred and forty-two.

Loring P. Jordan, Register
o3-3t

Have you tried the Pens at our local banks? We have them for sale. Wilson the Stationers.

What You Buy With WAR BONDS

Essential in the equipment of every Soldier, Sailor, Marine or Flyer is a first aid kit, consisting of bandages and antiseptics for instantaneous use. These materials are packed into a compact box and cost about $1.50 each.

We need millions of these first aid kits for emergency treatment. They are also used by Red Cross workers, in field hospitals and wherever needed until hospital treatment may be obtained. Even a child could buy one or more of these kits through purchase of War Stamps. Buy War Bonds and Stamps every pay day and invest at least ten percent of your income in these government securities. *U. S. Treasury Department*

GRANADA THEATRE, MALDEN
FOR INFORMATION ALL THEATRES CALL MALDEN 7654
Now Playing —Thursday to Wednesday—Seven Days
BING CROSBY, FRED ASTAIRE, MARJORIE REYNOLDS, WALTER ABEL, VIRGINIA DALE
in the Hit Musical by Irving Berlin
"Holiday Inn"

MYSTIC
Now Playing—Thurs. to Wed.—7 Days
ROBERT STACK, ANN GWYNNE and JACKIE COOPER in
"MEN OF TEXAS"
"THE WORLD AT WAR"
Documentary Film Showing Wars from 1931 to 1942

STRAND
Now Playing—Thurs. to Wed.— Days
ANN MILLER, JERRY COLONNA, JIMMY JOHNSTON and His "Jive Bombers" in
"PRIORITIES ON PARADE"
Richard Dix, Victor Jory in
"TOMBSTONE"

WINCHESTER THEATRE
HERE IN PERSON OCT. 21
WEEI's Food Fair Cast

PEGGY KILEY
Marketing expert

ROBERTA GREEN
Authority on Entertaining

MOTHER PARKER
Cooking expert

KEN OVENDEN
WEEI Food Fair Announcer

You can meet and talk with these popular radio personalities who broadcast daily from 9:45 to 10:00 station WEEI's Food Fair Program. They'll be here to greet you at 1:00 P. M. on October 21 ST

COOKING SCHOOL 1 P. M.
FIRST SESSION

WINCHESTER PUBLIC LIBRARY

New Non-Fiction

Action in the East: O. D. Gallagher
American Electrician's Handbook: Terrell Croft
Army Wife: Nancy Shea
Behind the Urals: John Scott
Coming Battle of Germany: W. B. Ziff
Eli Terry: Leslie A. Jones
Foundations of American Civilization: Savelle
Home Canning for Victory: Anne Pierce
How to Get a Rating or a Comsion
How War Came: Davis and Lindley
I Hear the Anzacs Singing: M. L. MacPherson
I Escaped from Hong Kong: J. H. Marsman
In No Strange Land: Katherine Burton
John the Great: D. B. Chidsey
Learning the Radio Telegraph Code
MacArthur of Bataan: Helen Nicolay
Navy Diver: G. Felsen
Navy Wife: Pye and Shea
New World Horizons: C. H. Laurence
Old McDonald Had a Farm: Augus McDonald
Our New Army: M. Andrews
Personal Estate Planning in a Changing World: Wormser
Practice for the Army Tests
Prelude to Victory: J. B. Reston
Public Speaker's Treasure Chest: Prochnow
Radio Code Manual: A. R. Nilson
Retreat to Victory: A. A. Michie
Thrifty Cooking for War Time: A. B. Winn-Smith
West Point: W. H. Baumer, Jr.
World Order: Haus Kohn
Yankee Fighter: Lieut. J. F. Hasey
Your Business Goes to War: L. M. Cherne
Your Car Is Made to Last: Bishop and Evans
Your Hand Tells All: A. D. Jennings

Notary Public

T. PRICE WILSON

Star Office

"Row, Row, Row Your Boat . . ."

Lucky is pretty Maxine Arlen to be living in Atlantic City, N. J., where the Inland Thoroughfare provides the perfect answer to gasoline rationing. Maxine rows to work daily, dons a shirt after tying up her rowboat, doffs it for the row home after her stenographic chores are completed.

WINCHESTER
FOR SALE
Seven room Colonial Saltbox house, about ten years old. Contains many authentic farmhouse details. There are 4 bedrooms, 2 baths, screened porch and a 2-car garage. Well landscaped grounds containing over 15,000 square feet. Very near school and transportation.

FESSENDEN
3 COMMON STREET WIN. 0984 - 2195

Hot Ashes—Plus Wood Barrels—Equals Fire

A fire in your cellar from this combination is dangerous because flames quickly spread up through hollow walls. Use metal containers! Keep stoves and furnaces in good repair and be careful not to over-heat them.

Walter H. Wilcox - Inc.
Insurance
WINCHESTER 1860 Tanners Bank Building WOBURN 0333-0331

WINCHESTER'S
Junk Dealer
HIGHEST PRICES PAID
Call Ed. MURPHY
TEL. WIN. 0107-M 18 CLARK ST.

NEWSY PARAGRAPHS

How paint keeps your home always in style and protected. A brief digest of the advantages of painted homes with color-styling suggestions and other interesting information. The Old Painter, Carl Larson, Tel. Win. 1690. ap3-tf

Technical Sergt. John J. Carroll, son of Mrs. Catherine Carroll, 116 Sylvester avenue, has been promoted to the rank of Master Sergeant, the highest non-commissioned officer's rating in the Army. Sergt. Carroll is the ranking non-com in the office of Officers' Personnel at this field of the Army Air Forces Technical Training Command at Keesler Field, Biloxi, Miss.

Rummage Sale, Tuesday, Oct. 22, 10 a. m. to 4 p. m. Episcopal Parish House. Please leave articles at the church on or before Tuesday.

Among those students who will entertain their parents for the week-end at the Colby Junior College annual parents' week-end are Miss Phyllis Jones and Miss Jayne Wansker, daughters of Mr. and Mrs. Frank L. Jones, 422 Highland avenue and Mrs. Charles E. Wansker, 26 Cabot street, both of whom entered Colby in September.

Workers for surgical dressings urgently needed by Red Cross at Town Hall, Tuesday, Wednesday and Thursday 10 to 4. Wear or bring clean cotton dress and head covering.

John J. Giuliani, 24, painter, third class of 34 Pickering street and Aubrey W. Doane, 25, machinist's mate, second class, 90 Dunster lane are among the representatives reporting at the Great Lakes Training Station, Illinois, for a period of training as petty officers.

Lieut. John H. McGill, son of Mrs. William H. McGill of Oxford street, has been promoted from junior to senior grade lieutenant in the Navy. He is stationed at the Submarine Base in Groton, Conn. He enlisted in February.

Mrs. Clinton E. Farnham of Wolcott road has returned to town from her summer home in Fenwick Conn.

Thomas W. Conlon, Jr., son of Mr. and Mrs. Thomas W. Conlon of 54 Canal street, was one of 95 Naval Aviation cadets who left the South Station Wednesday for pre-flight training at Chapel Hill, N. C. All have completed civilian pilot training successfully. Cadet Conlon's father served in the last World War and his mother is prominently identified with veteran's auxiliary activities in Winchester.

Mr. and Mrs. W. Stanley Hunt of Weatague, Conn., are the parents of a son, born at the Hartford Hospital, Oct. 11. Mrs. Hunt was formerly Jean Fowler, daughter of Mr. and Mrs. Marcus C. Fowler, former residents of Chestnut street.

Barbara Burbank was among the prize winners in selecting the name for the baby camel at the Shriners Circus held recently at the Boston Garden.

Aviation Cadet Richard Hakanson, son of Mr. and Mrs. Gustave Hakanson of Lincoln street, has been home on furlough this week visiting his parents. He has been training at Chapel Hill, N. C., for the past three months and upon completing his furlough will go to Peru, Indiana.

Dr. Oscar E. Wasgatt of 14 Webster street, a well known resident for more than 30 years, is leaving Winchester to take up residence in Boston.

Corp. William H. Edwards, Jr., a former Winchester boy has just been promoted to Sergeant Technician. He is with the 1st Coast Artillery District at Headquarters.

NEWSY PARAGRAPHS

Ever use a taxi? Call M. Queenin, tel. 1673. ej28tf

Miss Bonney Wilson of Rangely and Miss Jayne Davey of Glen Ridge, N. J., were guests at Dartmouth for the Colgate game last week-end. The girls were room-mates at Abbot Academy and Miss Davey came on from Glen Ridge to Winchester, going up to Hanover with Miss Wilson last Friday afternoon.

Do you want someone to stay with your children on Oct. 19 so you can see Dr. Tozier's glorious pictures, "The Americas, Our Heritage"? Call Win. 1718-W. au14-tf

Aviation Cadet Thomas Preston of 378 Main street is home on leave, having graduated from the Naval Pre-Flight School at Chapel Hill, N. C. He is leaving Tuesday for Peru, Indiana where he will start his flight training.

Mr. and Mrs. Alvin Litchfield of Niles lane spent a two weeks vacation in Canada, going to Montreal and Quebec. They returned to Winchester Sunday after spending a few days in New York.

Workers for surgical dressings urgently needed by Red Cross at Town Hall, Tuesday, Wednesday and Thursday 10 to 4. Wear or bring clean cotton dress and head covering.

Mr. and Mrs. Ralph E. Sexton celebrated their silver wedding anniversary on Tuesday. Dr. and Mrs. Chester F. Wolfe entertained at a dinner party for them.

Mrs. Mabel P. Edwards, returned last Saturday from a three week's trip to Indianapolis where she visited her daughter, Mrs. James W. Stepp, the former Muriel Edwards.

Donald W. Kitchin, Jr., son of Mr. and Mrs. Donald W. Kitchin of Wellesley Hills, formerly of Winchester, has been promoted from ensign to lieutenant (j. g.) in the Navy. Lieut. Kitchin is on active duty somewhere in the Atlantic, serving as assistant engineering officer of his squadron, a post he has held since June.

George Budd, Jr., 20, of 81 Walnut street, son of Mr. and Mrs. George Budd, has completed his basic Naval training at the U. S. Naval Training Station, Newport, R. I. and will attend a school for quartermasters. Budd was graduated in 1939 from Winchester High School.

The final registration for the past four days at the Registrars of Voters office at the Town Hall was 383.

Sugar users are notified that their No. 9 stamp will be good for three pounds from Nov. 1 to Dec. 15. This is at the previous rate of ½ pound a week.

The Rationing Board has been notified that bee keepers will be entitled to an additional 15 pounds of sugar for each colony. This is owing to the lack of sugar which the bees have been able to gather this summer. The honey produced must be kept in sufficient quantity to nourish the bees through the winter and into next summer. Winchester is credited with seven bee keepers.

Rev. Dwight W. Hadley, rector of the Church of the Epiphany, is to be the preacher at the 75th anniversary of the laying of the cornerstone of Grace Episcopal Church in Medford on Sunday, Oct. 25. Rev. Mr. Hadley was formerly rector of that church and is very popular with its parishioners.

Mark Kelley, former star pitcher on local semi-pro baseball teams, now in the merchant marine, has been in town this week, after some thrilling experiences on the "dark blue." His most recent voyage was to Russia. He leaves next week with his destination "unknown."

John M. McKenzie of Banes, Cuba, who has been North for the past six weeks visiting his parents, Mr. and Mrs. Edward P. McKenzie of Hemingway street, left Wednesday on his return trip which is to be by way of Miami.

Pvt. John J. Regan, United States Marine Corps, is now studying radio at Texas A. and M. College.

For Men in Service
Khaki Colored Wool Gloves and Scarfs
Khaki Army Shirts and Wool Socks
Money Belts, Service Kits, Bill Folds
Pig Skin Driving Gloves, Horse Hide Mitts
Franklin E. Barnes Co.
Open Wednesday Afternoons Tel. 0272

FOR SALE
Attractive Cape Cod, built under architect's supervision, 7 rooms, open screened porch, very large wooded lot with fireplace, $8000.

OWNER TRANSFERRED
West Side, almost new custom built brick house with very large lot of land, library and maid's room on the first floor, four bedrooms on the second and two baths; game room in the basement, 2-car garage, asking $15,000.

RUTH C. PORTER, *Realtor*
33 Thompson Street Win. 1310
TEL. EVENINGS 2575 - 1941

NEWSY PARAGRAPHS

For experienced service or repairs on all makes of sewing machines or vacuum cleaners Call E. W. Clark, Win. 0140-W. au14-tf

Pfc. Lawrence J. Penta, who is stationed at Quantico, Va., has been home this week on a five day furlough.

Eligible Winchester residents who did not register for the fall election in August, will have further opportunity next month. Dates and hours of registration are found in this issue of the Star. s18-4t

Word was received this morning of the death in the Solomon Islands of William B. Darling, Jr., of Woburn, brother of Mrs. Michael J. Connolly of Hemingway street, this town. He was a member of the Marine Corps, in which he enlisted last February.

Mr. and Mrs. William A. Stalker, Jr., (Nancy Bradlee) of Shoreham, Vt., announce the birth of a son, Timothy, born Oct. 8 at the Middlebury, Vt. hospital. Maternal grandparent honors are being shared by Mr. and Mrs. E. Abbot Bradlee of Grove street.

Owen Grant of Hemingway street was removed to the Chelsea Naval Hospital this week with a broken hip which he sustained in a fall at his home.

Miss Eleanor Donovan of Lincoln street spent the week-end and holiday in Taunton as the guest of friends.

Charles Gainey of Sylvester avenue was inducted in the Army under the rules of the Selective Service Board and was ordered to report to Camp Devens on last Monday.

Mr. William J. Croughwell has resigned as a Commissioner of Town Trust Funds owing to his appointment as a member of the Rationing Board.

Marriage intentions have been filed at the Town Hall by Thomas Henry Nelson of Saugus and Mary Agnes McMinamin of Highland View avenue, this town, and by Thomas Francis Hannon of 17 Westley street and Alice Dorothy Daley of Stoneham.

Mr. Albert F. Lane of Stoneham, has taken over the Central Garage. Mr. Lane operates a sales and Pontiac garage service in Stoneham and will conduct a similiar business here.

Mrs. E. Abbot Bradlee of Grove street leaves Saturday for Shoreham, Vt., where she will visit her daughter, Mrs. William A. Stalker, Jr.

Winchester residents who are tempted to buy fireplace wood from unknown out of town dealers should watch their step. One such purchaser, becoming suspicious of the quantity received, had it measured. It was found to be 70 feet short. According to the Measurer of Wood and Bark, the dealer has agreed to make good the shortage.

Charles F. Philbrook of 15 Pierrepont road is a freshman this fall at the Stockbridge School of Agriculture, two year vocational course at Masschusetts State College.

Pvt. Bert Callanan, son of Mr. and Mrs. John W. Callanan of Church street, graduated last Friday from the Armorers' School at Lowery Field, Denver, Col.

Mr. Charles J. Paradis of Prince avenue suffered the death of his father, Eugene F. Paradis of Longfellow road, Cambridge, on Wednesday. Mr. Paradis was the proprietor of a gift shop on Brattle street, Cambridge up to a few years ago, when he retired.

James H. Coon, Jr., son of the J. H. Coons of 12 Brooks street has been pledged to the Eclectic Fraternity, Phi Nu Theta, the oldest local fraternity in the United States, at Wesleyan University, Middletown, Conn. Coon prepared for Wesleyan at Deerfield Academy, Deerfield.

The fire department had two calls this week. On Wednesday forenoon an alarm from box 35 called the apparatus to the International Cooperage Co., on Swanton street for a fire in a pile of sawdust. Thursday a telephone call was necessitated by a grass fire on Washington street near Calvary Cemetery. There was no damage in either case.

Thomas Fallon of Forest circle reported to the police on Wednesday that someone had killed three ducks at his father's home. A fourth duck had disappeared. It was undetermined how the ducks were killed.

FRESHMEN ASSEMBLIES

The subscribers to the freshmen assemblies are reminded that the first assembly is being held this Friday evening at Metcalf Hall.

NOTARY PUBLIC
T. PRICE WILSON
STAR OFFICE

HOVEY—SHARON

At the Church of the Epiphany on Saturday afternoon, Oct. 10, Miss Eleanor Sharon, daughter of Mrs. John P. Sharon of Winthrop Street and the late Mr. Sharon, became the bride of Alfred Harris Hovey, son of Mr. and Mrs. Roy A. Hovey of Park Ave., Stoneham. The rector of the church, Rev. Dwight W. Hadley, read the marriage service at 4 o'clock assisted by Rev. William S. Packer, and the bridal music was played by Mrs. Arthur Bateman Corthell, organist.

Given in marriage by her brother, Robert K. Sharon of Winchester, Miss Sharon was attended by three sisters, Miss Elizabeth Sharon serving as honor maid and Miss Sally and Miss Jane Sharon, as bridesmaids.

The bride wore a gown of ivory satin with a tulle overskirt, on which were scattered satin bows. Her finger-tip-length veil was caught to a coronet of orange blossoms and she carried a bouquet of white roses.

All the bridal attendants were gowned in blue green faille dresses, with which they wore matching tulle head-dresses, trimmed with yellow button chrysanthemums. They carried old fashioned bouquets.

Richard A. Wall of Hollis, New York, was Mr. Hovey's best man, and the ushers were Lt. Norman Fuller and Philip Tuttle, both of Wakefield.

A reception was held after the ceremony in the church parish house which was most attractively decorated with autumn flowers. The mother of the bride and the parents of the bridegroom assisted in receiving with the best man and the three bridal attendants.

Upon their return from a wedding journey through the White Mountains Mr. Hovey and his bride are to make their home in Stoneham at 50 Park Ave.

The bride is a graduate of Winchester High School and attended Jackson College where she was a member of the Chi Omega sorority. Mr. Hovey graduated from Wakefield High School and from Hebron Academy, attending Bates College.

FLORENCE CRITTENTON BAZAAR

Plans are busily being made for the big Florence Crittenton bazaar at the Copley Plaza on Tuesday and Wednesday, Oct. 27 and 28 by both the Junior and Senior Circles. The Senior Circle will have the handkerchief table this year and finger-tip towels will also be featured. The Juniors are selling chances on a $50 order from R. S. Pierce and having a display of Pierce's products at their table. This activity is in the hands of Mrs. E. B. Stone with Mrs. A. B. Crowell as co-chairman. Mrs. Linwood Brown is chairman of publicity and Mrs. Fred B. Rice heads the Junior Circle as president.

The active committee of the Senior Circle is headed by Mrs. George Wilson assisted by Mrs. James McGovern and her committee consists of

Mrs. Francis E. Booth
Mrs. Wm. Cusack
Mrs. Raymond J. Dickman
Mrs. Arthur C. Fay
Mrs. Roland Fletcher
Mrs. Frank Herrick
Mrs. Melville L. Kiebler
Mrs. Alvin Litchfield
Mrs. Harvard Mann
Mrs. T. P. Messer
Mrs. James H. O'Connor
Mrs. Marshall Pihl
Mrs. E. Olen Pride
Mrs. Kingman Cass
Mrs. Ambrose Ressoner
Mrs. Walter I. Rice
Mrs. William Seaton
Mrs. Walter W. Winship

In charge of advertising is Mrs. Clifford Williams.

Special events at the bazaar will be as follows:

Tuesday, Oct. 27, luncheon 12-2 p. m. Fashion show afternoon and evening. Miss Edna Somers of Jordan Marsh's commentator.

Winchester models are Mrs. Maxwell McCrery, Mrs. George A. Marks and Mrs. John Embich.

Turkey dinner 6-8 p. m.

Special Events

Wednesday, Oct. 28, luncheon 12-2 p. m. Afternoon bridge party 2:30 p. m. Please phone Mrs. Harold H. Blanchard, president for further information about any of these events.

This is the 31st annual bazaar of the Florence Crittenton League. Proceeds of which are used for the support of the Maternity Hospital in Brighton and Welcome House in Jamaica Plain. Mrs. Guy W. Currier of Beverley Farms, vice president and member of the Board of Directors of the Florence Crittenton League is general chairman of the bazaar.

BUILDING PERMITS GRANTED

The Building Commissioner has issued permits to erect and alter buildings on the property owned by the following for week ending, Thursday, Oct. 15:

Leonard MacNeill, Winchester, alterations to dwelling at 9 Governors avenue.

Reshingle at 28 Spruce street, 9 Fellsdale close and one repair job at 63 Loring avenue.

WINCHESTER GIRLS TIED STONEHAM

Winchester High girls' field hockey team tied Stoneham High 2-2 at Stoneham on Tuesday afternoon.

Have your Job Printing done at the Winchester Star.

Cummings *the* Florist
18 Thompson Street Tel. Win. 1077
FLOWERS
A FULL LINE OF CUT FLOWERS AND PLANTS
OPEN FROM 8:30 A. M. to 6 P. M.
Charles Forester, *Manager*

GUILD OF THE INFANT SAVIOUR

Rt. Rev. Monsignor Robert P. Barry, head of Diocesan Charities and Spiritual Director of the Guild of the Infant Saviour, was the guest speaker at the opening meeting of this Chapter on last Tuesday afternoon at Lyceum Hall.

More than 100 members were in attendance incinding many new ones. After a brief business meeting, Mrs. Hinman introduced Monsignor Barry.

Father Barry gave a most inspiring talk. He spoke of the responsibility of each member in regard to her duties in the Guild. He impressed upon the members, in spite of the many extra duties each one of us is endeavoring to perform, to keep up our work in the Guild.

The sale of bonds and stamps in the Guild has reached a total of nearly $20,000 to date. Mrs. Ghirardini and Mrs. Murray who are in charge of these sales announced that the Guild will sell bonds and stamps at the Wedgemere and Winchester stations during the month of December.

Announcer Norman Makechnie
Songs (the class)
The Clouds
Windmills
Kinds of Clouds Robert O'Neil
Poems Who Has Seen the Wind?
Ruth Nelson
Clouds Richard Rush
Song (the class) Weathervane
Winds and Weathervanes
Willard Carleton
Our Weather Record Joyce Hovey
Fairy Tale Play—The Pixie Who Mixed Up the Weather
Pixie Lois Bigelow
Fairy Queen Judith Roberts
Flower Fairies—Brenda Bowe, Lorraine Cullen, Joan Toombs, Katherine Cole
Guards
Gerald Cox, William Bouchett
The Weather Man John Lonis

MUSIC GARDEN"

The Music Garden held their first meeting of the season, Monday evening, October 12, 1942, at the home of Mrs. George Lochman. The program for the evening was ad lib, as follows:

Organ—Variations on an American Air Flagler
Anna W. Lochman
Soprano—The Cathedral McNeill
Marie Grimes
Harp—Song Without Words Oberthur
Jungle Scenes—
Little Monkeys Swinging
Lullaby for a Baby Elephant Parel
Giraffe Argument
Anna Lochman
Tenor—O Promise Me DeKoven
Victor Bridge
Piano Duet—The Gondoliers E. Nevin
Minnette and Frank Knight
Soprano—For All Eternity Angelo Mascheroni
Marion E. Dyson
Piano—Rhapsody Op. 79 No. 2 Brahms
Gertrude Wheeler
Soprano—How Beautiful Upon the Mountains Harker
Annette Hughes
Piano Solos—
Concert Piece de Albert
Tull Etude Schulhoff
Shepherd's Dance Godard
Joshua Phippen
Soprano—In a Quaint Old Fashioned Garden Tomlinson
Marie Grimes
Tenor—My Task Ashford
T. Parker Clarke

Fountain pens. Special 69c, at Wilson the Stationers.

WYMAN NOTES

The officers and representatives of the Junior Red Cross at Wyman School are as follows:

President—Theodore Cole (Grade 6)
Vice President—Elliott Hersey (Grade 5)
Secretary—Nancy Townley-Tilson (Grade 6)
Treasurer—Marilyn Chase (Grade 5)
Representatives:
Grade I—David Woodbury, Roxanne Jope
Grade II—Sandra Thomason Joan Moore
Grade III—Judith Harmion, Richard Rush
Grade IV—Mary Rice, Carole Shanklin

ASSEMBLY

On October 14, at 9 o'clock, Grade III (Miss Lowry's room) gave an assembly on Weather. The program was as follows:

Our third grade has been studying about the clouds, wind and weather. We would like to share with you some of the interesting things which we have learned.

Wax paper at Wilson the Stationers.

1943
CALENDAR PADS
SECRETARY PADS
DO IT NOW PADS
Also
PHILLIPS BROOKS CALENDARS
At
WILSON THE STATIONERS
THE WINCHESTER STAR

HAROLD A. TARBOX
ELECTRICIAN
ELECTRICAL APPLIANCES
HOUSE AND MOTOR WIRING OF ALL DESCRIPTIONS
FREE ESTIMATES
1 Shore Road Tel. Win. 0300

G. RAYMOND BANCROFT
Tel. Win. 0671-W 15 Mt. Vernon Street
OPPOSITE WINCHESTER SAVINGS BANK
DRY GOODS
Serving Winchester Housewives Since 1887

PUBLIC LIBRARY,
WINCHESTER, MASS.

THE WINCHESTER STAR.

VOL. LXII NO. 11 THE WINCHESTER, MASS., STAR, FRIDAY, OCTOBER 23, 1942 PRICE SEVEN CENTS

FIRST BAPTIST CHURCH CELEBRATES

The friends and members of the First Baptist Church of Winchester are full of enthusiasm and busy with plans as they celebrate their 90th Anniversary.

The Anniversary Celebration was launched last Sunday, October 18, when the pastor, Rev. R. Mitchell Rushton, preached a moving and challenging sermon, "The Old Friends Are Coming Home Again." In this address he gave a three fold message. Our Anniversary is a flaming torch kindling fires upon the altars of memory; our Anniversary bridges the yawning gulf between the past and the present with a span of 90 years, and our Anniversary will again bring the old friends home across this great span with memories aflame. His conclusion emphasized the deep responsibility and glorious opportunity of the people at home to welcome those who return.

Sunday, Oct. 25, 10:45 A. M. Mr. Harry G. Sanborn will give an interesting history of the church and the spiritual advance of its people.

Wednesday, 7:45 P. M. H. Wadsworth Hight, Rev. Arthur L. Winn, Miss Elsie Locke, Mrs. John C. Winchester, Mrs. Frederick C. MacDonald Mrs. Richard S. Taylor, Mrs. Ernest Butterworth, Mr. Harry C. Sanborn, Mrs. Martin S. Swanson, Rev. Henry E. Hodge, and Rev. Benjamin B. Browne will give reminiscences of the church life.

Friday, Oct. 30, 6:30 and 8:00 P. M. will be the Birthday Supper and Candlelight Service. A huge Birthday Cake, six feet high and four feet wide, will be decorated with a thousand candles. The entire evening will be filled with good things, supper, special music, the impressive Candlelight Service, greetings from the churches of Winchester by the Dean of the Ministers, Dr. Howard J. Chidley, pastor of the First Congregational Church, and the speaker of the evening, Dr. Grady D. Feagan, pastor of the First Baptist Church, Arlington.

Sunday, 10:45 A. M. Dr. Isaac Higginbotham will preach an inspirational sermon on the future of the church.

The public is cordially invited to all these services.

WINCHESTER COMMANDER SAFE

In a vivid copyright story to the N. Y. Times and Boston Herald last week, Lt. Comdr. Harry B. Heneberger, son of Mr. Andrew E. Heneberger of 43 Myrtle Street, described his part in the recent engagement between American and Japanese naval forces which took place Aug. 8th between Guadalcanal and Savo islands in which the United States heavy cruisers, Quincy, Astoria and Vincennes were sunk. Lt. Comdr. Heneberger was chief gunnery officer of the Quincy.

His exciting account of the battle described the conditions aboard his ship and his subsequent rescue as it sank.

Lt. Comdr. Heneberger was graduated from Annapolis in 1925, and is married the former Bernice Walling of California. Mrs. Heneberger and their son, Harry, Jr., 13, now live in Newport.

The lieutenant commander is a nephew of Lucien G. Heneberger, former medical director of the navy and a survivor of the sinking of the battleship Maine at Havana, on which he was surgeon. Lt. Comdr. Heneberger also has four sisters, Mrs. Miller of Harrisonburg, Va., and the Misses Lucy, Carolyn and Ruth of New York.

WINCHESTER TEACHER TO WED PHILADELPHIA NAVY OFFICER

Miss Nancy Carr, 22, a teacher of 2 Gardner place, will become the bride of Alexander David Brooks, '24, a U. S. N. R. Officer, of Philadelphia, Pa., according to a marriage license issued at New York Tuesday.

The bride-to-be is the daughter of Mr. and Mrs. John P. Carr. The officer is the son of Mr. and Mrs. Benjamin Brooks.

The Fire Department was called Monday to Mary Spaulding's Bookstore on Thompson street where a defective oil burner was causing a smokey condition. Tuesday afternoon at 2:37 there was a chimney fire at the home of Mr. William J. Fitzgerald, 59 Grove place.

HERBERT L. BALDWIN

WINCHESTER MAN DIRECTED ADVERTISING CAMPAIGN

The Boston and Maine Railroad, for the second time within a year, was awarded national honors this week, when National Ad-Views, a nationally circulated publication in the advertising profession gave the road the "Socrates High Award of the Year".

The "Socrates Award" is given each year "after Socrates and his staff of advertising executives have reviewed and analyzed the ads of over 5,000 leading national advertisers during 12 months ending Sept. 30. The Boston and Maine, having scored the most points in the monthly cumulative score card has won the vote of the judges for the "Socrates High Award of the Year".

A Winchester resident, Herbert L. Baldwin, of 5 Ardley Place, directed the advertising which won this award and which, last winter, was given the National Advertising Award in the railroad class of the National Advertising Awards, another country-wide competition.

In its announcement of the award to the B and M, National AdViews said: "The Boston and Maine Railroad's Advertising is under the active direction of Herbert L. Baldwin, the road's Publicity Manager, who is also Executive Secretary of its Advertising Committee.

"Mr. Baldwin, a former reporter, feature writer and Night City Editor of the Boston Post, has been in charge of the Boston and Maine's Publicity Department for about 13 years and has had active charge of its advertising policies for some seven years. Under his guidance the B and M's advertising copy has been changed from the prosaic and dry to where it reflects the keen analysis of the public mind and what makes it react, which he gained in some 15 years in newspaper work.

"A plain-spoken type of newspaperman, Mr. Baldwin now has the Boston and Maine's advertising couched in language that is not only trank but in the verbiage easily understood by anyone. Into it creeps and oft-times predominates a sense of humor which keeps bringing delighted chuckles from the road's patrons.

"Gasps were almost audible in the railroad industry when, some three years ago, the 100-year-old B and M blossomed forth in the newspapers with an advertisement captioned 'That's a Hell of a Way to Run a Railroad'. The ad's caption was a phrase often flung at it by its patrons and with frankness and candor the B and M tossed the complaints back at its patrons and pleasantly and humorously told them the whys and wherefores.

"The road doesn't hesitate to admit its shortcomings. Time and time again it has reported to the public, in its ads, such phrases as 'Sure, our passenger cars aren't all 1942 models but they're clean and safe.'

"Summed up, the Boston and Maine was the first railroad in the country to adopt the candid and frank approach in its advertising for it has 'talked plain New England language' for the past five years.

"The road set a new style in railroad advertising which, it seems, is being reflected more and more throughout the country as railroads depart from the staid and get into the modern vein which people understand and read."

Mrs. Chester Baker (Mary Carr), of West Springfield was an over-night guest in town this week visiting her parents Mr. and Mrs. James H. Carr of Highland avenue.

WINCHESTER BOY MARRIED TOMORROW

A coming wedding of interest in Winchester is that of Miss Charlotte E. Walker to Wallace Blanchard, Jr., which will take place in Troy, Ohio tomorrow.

Mr. Parker N. Blanchard of this town will attend his brother as best man.

Miss Walker is the daughter of Mrs. Ray Swenson, of Dayton, Ohio, and formerly made her home in Charleston, West Virginia. Mr. Blanchard is the son of Mr. and Mrs. Wallace Blanchard of 5 Ravenscroft Road. He is a graduate of Winchester High School and received his degree in Mechanical Engineering from Massachusetts Institute of Technology with the class of 1941. He is a well known member of the Winchester Boat Club. Since graduation he has been engaged in essential war work as an engineer with the Aeroproducts Division of General Motors Corporation at their new plant in Dayton, Ohio.

Mr. Blanchard and his bride are coming east on their wedding trip and will spend a few days next week in Winchester with Mr. Blanchard's parents.

They will make their home in Dayton, Ohio.

BLAIR—COLLINS

Miss Madeleine Collins, daughter of Mr. and Mrs. Clark W. Collins of Lloyd Street, and Lt. George Arthur Blair, Jr., son of Mr. and Mrs. George Arthur Blair of Court Road, Winthrop, were married on Tuesday evening at the Unitarian Church at seven-thirty before a large gathering of friends from Winchester and surrounding places. Rev. Paul H. Chapman, pastor of the church, performed the ceremony, and the bride was given in marriage by her father.

The couple were attended by the bride's twin sister, Miss Elizabeth Collins, and Ensign Robert Litchfield of Winthrop. Miss Carolyn Joy of this town and Miss Virginia Brunskow of Providence, R. I., were bridesmaids, the latter a room-mate of the bride at Colby Junior.

The ushers were Messrs. Warren Boutelle of Winthrop, Donald Dalan of Watertown, Clark W. Collins, Jr., brother of the bride, and Leonard Jubb of Winthrop.

The bride wore a dress of brocade and satin, the same dress worn by her grandmother when she was married in 1880. Her veil was of duchess lace, matching the lace on her dress, and she carried a bouquet of white roses. The maid of honor wore salmon pink taffeta and carried talisman roses, and the two bridesmaids wore green taffeta and also carried talisman roses.

A reception was held at the church immediately after the ceremony, the couple being assisted in receiving by their parents and their attendants. At the close of the reception they left for Fort Jackson, Columbus, S. C., where the bridegroom is at present stationed. He attended Massachusetts Institute of Technology and graduated in 1941 from B. U. College of Business Administration. Mrs. Blair graduated from Colby Junior in 1941.

WINCHESTER HOSPITAL WINS CUP

The Winchester Hospital was spotlighted into national prominence Tuesday through the awarding by the American Hospital Association of a three-foot cup in recognition of the best statewide observance of National Hospital Day, in which the hospital participated on May 12.

The award was made at the conclusion of the War Time Conference of the American Hospital Association, held this past week in St. Louis. It was given to the Blue Cross non-profit plan for hospital care, which directed the program, and to the Massachusetts Hospital Association.

Accepting the honor for Massachusetts hospitals were R. F. Cahalane, executive director of the Blue Cross, and Dr. Charles F. Wilinsky, president of the Massachusetts Hospital Association.

Governor Saltonstall, receiving them in his executive chambers on their return today to Boston stated:

"It is a great honor for the Massachusetts hospitals to be singled out among those of the entire country for this award from the American Hospital Association.

The three-foot sterling silver cup will be on view at the Blue Cross main office at 230 Congress street, Boston.

COUNTY TAX BILL

Winchester has received its bill for taxes due the County, amounting to $39,310.54. According to Town Treasurer James C. McCormick this levy must be paid by Nov. 1.

FITZPATRICK—CROUGHWELL

Miss Patricia Croughwell, daughter of Mr. and Mrs. William Joseph Croughwell of Ravine road and Mr. Linford Nice Fitzpatrick of Mystic Valley Parkway, son of Mr. and Mrs. Joseph Martin Fitzpatrick of Margate, New Jersey, were married Saturday afternoon, October 17 at 3:45 o'clock. The candlelight ceremony was performed by Rev. Fr. John P. O'Riordan in the rectory of St. Mary's Church, which was attractively decorated with white Chrysanthemums and ferns. A reception was held at the Winchester Country Club following the ceremony.

Miss Croughwell was given in marriage by her father. She wore a satin gown with a white lace bodice and full train. A floor length tulle veil was caught to a Juliet cap of Duchess lace belonging to her mother, and she carried a bouquet of white roses, stephanotis and maiden hair fern, centered with a white orchid.

Miss Grace Croughwell was maid of honor for her sister, and another sister, Miss Annette Croughwell was the bridesmaid. Both attendants wore gowns of water-green bengaline with fitted bodices, and three-quarter length sleeves. They wore gold bows in their hair, and carried garlands of rosy red pom-pom chrysanthemums.

Mr. Joseph Martin Fitzpatrick, Jr. of Bloomfield, N. J., brother of the groom, was best man, and the ushers were Mr. Edward L. Robinson of Marblehead, Mr. Wallace MacLaughlin of Cambridge, Mr. Thomas Robbins of South Dartmouth, and Mr. William Atwood of Bangor, Maine.

Mr. and Mrs. Croughwell and Mr. and Mrs. Fitzpatrick were in the receiving line with the bride and groom and the bridal attendants.

The brother of the bride, Pvt. William J. Croughwell Jr., who is stationed at Officers' Anti-Aircraft School at Camp Davis, North Carolina, was unable to be present for the wedding. However, during the reception he telephoned to talk to his sister and new brother-in-law and to extend his best wishes.

The bride is a graduate of Bradford Jr. College and the Prince School, and Mr. Fitzpatrick was graduated from Colgate University being a member of the Delta Kappa Epsilon Fraternity.

On returning from a wedding trip to Nantucket, Mr. and Mrs. Fitzpatrick will make their home in Arlington.

GIFFORD—HALL

In a setting of white pom-poms and lilies at the home of Mr. and Mrs. Kenneth Standish Hall, 12 Winslow Road, their daughter, Miss Nancy Josselyn Hall, was married Saturday, October 17, at 3:30 o'clock to Mr. Donald Franklin Gifford of Springfield, son of Mr. and Mrs. Llewood Franklin Gifford of East Milton.

Dr. Charles R. Joy, an uncle of the bridegroom, officiated and the couple were unattended. Only the members of the immediate families were present at the ceremony which was followed by a reception.

Miss Hall wore a simple blue afternoon dress, with a corsage of white orchids.

The bride is a graduate of Tufts College, being a member of Sigma Kappa sorority, and Mr. Gifford, who was also graduated from Tufts College, is a member of the Delta Tau Delta fraternity.

They will make their home in Springfield, Mass.

HANNON—DALEY

Announcement is made of the marriage of Miss Alice Dorothy Daley, daughter of Mr. and Mrs. Daniel J. Daley of Rockland, to Thomas Francis Hannon, son of Mrs. John J. Hannon of Westley street and the late Mr. Hannon. The ceremony was performed on Saturday, Oct. 17, at Holy Family Church in Rockland by Rev. Daniel J. Kelleher.

The bride is a former teacher in the Stoneham schools. Mr. Hannon is a corporal in the Quartermaster Corps, 6th Regiment stationed at Camp Lee, Va. He is a graduate of Winchester High School and former star football player, both in high school and in the semi-professional ranks. It is of interest that one of his Winchester friends, Pvt. Harry Boyle, who is also stationed with the Quartermaster Corps at Camp Lee, was able to get North in time for the wedding in spite of the flood conditions prevailing in the South.

Winchester people who are planning to spend the winter in Boston include Dr. and Mrs. Charles W. Kelley of Oxford street, who will winter at the Bellevue, and Mr. and Mrs. John Abbott of Arlington street, who have taken an apartment on Beacon street.

TO ENTERTAIN BOYS

Many Winchester families have wanted to entertain service men in their homes, but very few have known how to locate men who really wanted to be taken into the family for a few hours. All have said they wanted to know how to get through to the right boys—"how to go about it." Encouraged by the great demand for some kind of organization, a committee, sponsored by the College Club, has talked at great length with a group in Wellesley who has done such an exemplary job of giving true New England hospitality to men who are sorely in need of it.

We are sure we know how to bring the right men to Winchester. It is true that some men prefer Scollay Square on a Sunday afternoon, but there are literally hundreds of others who really yearn whole-heartedly for a simple family dinner, a chance to help with the dishes, a quiet (?) Sunday afternoon in the back yard with the kids next door, a full cookie jar, apples and pop corn or just to sit in a comfortable chair and read for a while before he has to take a late afternoon train back to Camp.

Winchester is famed for its homes, its children, and its dogs, there can be no town that has a bigger heart full of cheer and gratitude to offer boys who are far away from all that means home to them.

Already twenty families have opened wide their doors on Sunday, November first, to forty boys, two in each home, from the Soldiers' and Sailors' Recreational Committee in Boston. We have chartered a bus which will bring the boys to the Winchester Station where the committee will meet them and take them to their respective hostesses. The boys aren't starving, Uncle Sam is a generous provider, but all boys are hungry for plenty of food, the simpler the better, and good cheer along with it. They really welcome a chance to help with the dishes—they say it makes them feel more at home. The length of stay and means of transportation back to Boston depend on the individual hostess, most boys are strangers in Boston and need to be put on the right train to the city and also as they are always near "broke" they need the carfare back.

We realize the first day of collection, hospitality is an experiment but we hope it will be such a successful day that every Sunday will be a day of sharing with our men in the service, our homes which are perhaps dearer to us today than ever before. The Civilian Defense Committee has very eagerly and generously offered us the use of their office and telephone for our clearing house. If you find it possible to entertain two men in your home on any Sunday will you please call Civilian Defense Headquarters, Winchester 0207 between one and five in the afternoon.

We can charter a bus that holds forty men to come out from Boston for $8.00. Contributions to cover this expense are greatly needed and we have a fund in Defense Center where any who finds it impossible to have soldiers or sailors in their homes can offer financial help to make our Sunday entertaining possible.

Any who have husbands, sons, or brothers far from home who have been offered a friendly hand by their new neighbors know how much this kindness has meant to these men. These boys, here, are about to join those out there, in the great struggle to keep our homes inviolate. Let's show them that home is worth fighting for and that we have a heart full of gratitude to them for the great task they have undertaken.

MAJOR MORSE LEAVING SOON

Major Daniel P. Morse, Jr., of Crescent road, who received his commission this week in the air force, expects to leave next week Wednesday or Thursday for the officers' training school at Miami Beach, Fla. He will probably go to Maxwell Field, Montgomery, Ala., at the conclusion of his course. He was a Captain in the last war and saw 18 months' service in France in the air corps, being commanding officer of the 50th Air Squadron. His son, John H. I. Morse, will be going soon for training as an Aviation Cadet.

Marriage intentions have been filed with the town clerk by Paul Whitcher Howard of 34 Cushing street, Medford and Ethel Lorraine Dewar of 10 Blind Bridge street.

COMING EVENTS

Oct. 28, Wednesday, 2:30 p. m. Eunice Harriet Avery, opening lecture in Today as History series sponsored by Winchester Smith College Club for its scholarship fund. Wyman School Hall. Course tickets $5, tax 50c. Single admission, 75 cents, tax 8 cents.

Oct. 27, Tuesday, 8 p. m. "Wings for Victory." Russian Film at Winchester Public Library. Admission free.

Oct. 27, Tuesday, 2:30 p. m. Meeting of Book Review Group of First Congregational Church ladies' parlor. "Paul Revere and the World He Lived In" by Esther Forbes will be reviewed by Mrs. Murray S. Moore.

Oct. 30, Friday, 7:30 p. m. Family Night at the Public Library. Educational Moving Pictures. First in a series. No charge.

Nov. 4, Wednesday, 2:30. Women's Republican Club. Robert F. Bradford, speaker. Tea.

Nov. 5, Thursday, 8 p. m. Meeting of Historical Society at Library Art Gallery.

Nov. 6 and 7, Friday and Saturday, 8:15 p. m. Parish Players present "The Man Who Came to Dinner", in the Little Theatre Beneath the Spire, First Congregational Church. For tickets apply to Mrs. Harold French, tel. Win. 0311.

Nov. 12, Thursday. Winchester Auxiliary M. S. P. C. A. Fair. Home of Mrs. John H. Clarke, 154 Mt. Vernon street. 1:30 to p. m.

Nov. 14, Saturday, 3-5:30 p. m. Reception and open house for new comers to Winchester given by the Public Library trustees and staff at the library.

Nov. 17, Tuesday. "Book Explorer" will speak on new fall books for boys and girls. Winchester Public Library. Hours to be announced. No charge.

Nov. 17, Tuesday. Victory Fair at the Unitarian Church.

GUSTAVE A. FELBER

Gustave A. Felber, identified with the jewelry business in Boston for more than half a century, died Wednesday afternoon, Oct. 21, at his home 1 Bacon street, after being for some time in failing health.

Mr. Felber was born Dec. 4, 1866, in Boston, and married Teresa S. Rhodes in Revere Sept. 20, 1892. They came to Winchester in 1909 and had since made their home here.

For 54 years Mr. Felber was a jewelry salesman, commencing with A. A. Paul and Company, Jewelers, of which he became a member of the firm. When that company went out of business he joined the Boston firm of D. C. Percival, with which he was associated for the past 11 years, up to the time of his death. He was a Mason, a member of William Parkman Lodge, A. F. & A. M., and of the First Baptist Church.

Mr. Felber leaves his wife, two daughters, Mrs. Stanley B. Weld and Mrs. Frank S. Jones, both of Hartford, Conn., and four grandchildren.

Funeral services will be held this Friday afternoon at 2 o'clock at the late residence with Rev. R. Mitchell Rushton, pastor of the First Baptist Church, officiating. Honorary bearers will be D. C. Percival, Laurence Percival, Norman Hayes, all of Boston; George W. Stuart of Concord, N. H.; Avard L. Walker of Newton Center; Charles A. Burnham and Charles B. Baldwin, both of Winchester; and Mr. Felber's two sons-in-law, Dr. Stanley B. Weld and Dr. Frank S. Jones. Interment will be in Wildwood Cemetery.

$35,000 TO COLLECTOR

The Winchester Co-operative Bank will pay to the Collector of Taxes at the Town Hall, $35,000 by November 2. The major portion of these funds was accumulated over the past twelve months by prudent, far-sighted home owners who chose to make monthly payments on their real estate taxes during the past year.

Mr. Enstis, Treasurer, reports satisfaction over this year's results and invites all mortgage borrowers from this bank to participate in the tax club for 1943 which is now being formed. The first payment should be made by Monday, November 2.

DR. WILLIAM BARONE JOINS ARMY AIR FORCE

Dr. William D. Barone of Stetson Hall, who enlisted in the Medical Corps of the Army Air Force in August, was commissioned last week as first lieutenant. Dr. Barone has practiced in Winchester for over five years and will leave town on Tuesday for Miami Beach, Fla.

Winchester Post of the American Legion has to date given out 350 service flags, representing approximately 525 men in the country's service. The Legion is still giving out these flags to families of men in service and a call to the Commander will be given prompt attention.

ABSENT VOTERS

Any voter who on November third, the date of the State Election, will be absent from the city or town in which he is a registered voter, may vote at such election if he seasonably files with the Clerk of the city or town where he is a voter, an application for an absent voter's ballot. Applications may be made by mail or in person.

A voter may vote in person if he is in town on election day even though he has voted by and mailed an absent voter's ballot. If you are in doubt whether or not you will be in Winchester on November third, be sure and apply for an absent voter's ballot.

For application forms or information apply at

TOWN CLERK'S OFFICE

or

REPUBLICAN TOWN COMMITTEE HEADQUARTERS

576 Main Street, Winchester

Open 9-12 — 2-5 Tel. Win. 2705

"Except for winning the War, nothing is more important than this year's election."

WINCHESTER REPUBLICAN TOWN COMMITTEE
William E. Ramsdell, Chairman
6 Summit Avenue

o16-2t

NURSE'S AIDS

Nurse's Aids Class starts November 2 instead of October 26. Those interested please register at Red Cross Headquarters, Town Hall or Civilian Defense Center, 572 Main Street.

The following amounts of United States War Bonds were sold during the week ending Oct. 17. The figures are as reported by all banks and the postoffice:

TOTAL WAR BONDS $6,275.00

WAR STAMPS 1,320.00

WINCHESTER CIVILIAN DEFENSE

OFFICIAL BULLETIN

SCRAP METAL BINS

Scrap metal bins are now located at the following places: Shaw's Gas Station, corner Forest and Washington Streets; Tidol Gas Station on Main Street; Fire Station, Mt. Vernon Street; Wedgemere Station; and Cambridge Street, corner of High Street. Householders having small pieces should carry them to one of these bins, if too heavy, call Defense Center, Win. 0207 and a truck will make the collection. Scrap metal is needed now, continue the hunt. Don't forget that fats are also essential in the war effort, take them to your market.

IDENTIFICATION PICTURES

Wednesday, Oct. 28 from 5 to 9 p. m. in the Town Hall. Personal History blanks must be filled out at the Defense Center, 572 Main Street, prior to that time.

ARM BANDS

Members of the Defense Corps who have not yet received their arm bands should notify Defense Headquarters at once.

If you can't shoulder a gun... help to buy one!

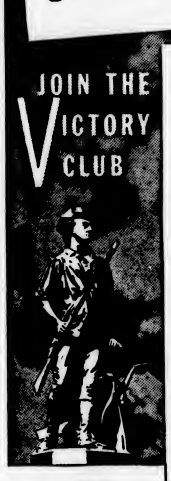

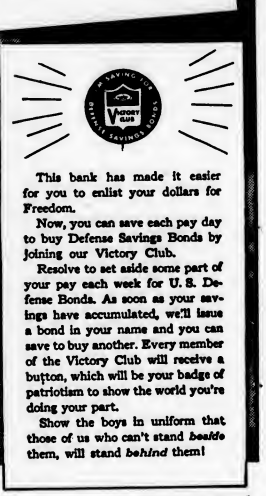

This bank has made it easier for you to enlist your dollars for Freedom.

Now, you can save each pay day to buy Defense Savings Bonds by joining our Victory Club.

Resolve to set aside some part of your pay each week for U. S. Defense Bonds. As soon as your savings have accumulated, we'll issue a bond in your name and you can save to buy another. Every member of the Victory Club will receive a button, which will be your badge of patriotism to show the world you're doing your part.

Show the boys in uniform that those of us who can't stand *beside* them, will stand *behind* them!

Mutual Savings Banks of Massachusetts — Stability — Mutual Savings Central Fund

Winchester Savings Bank

WINCHESTER, MASS.

MRS. MARIA SCIASCIA

Mrs. Maria Sciascia, wife of Peter Sciascia of 14 Winter street, died late Monday night at her home after a long illness.

Mrs. Sciascia was born 71 years ago in Italy. She had been for some time in the United States and for the past 25 years had made her home in Winchester, being well known among the Italian residents of the town.

Besides her husband, she leaves three sons, Joseph and Peter Jr., of Medford, and Gaetano of Winchester, three brothers, Salvatore and Joseph Mistretta of Winchester and Matteo Mistretta of Boston, a sister, Mrs. Antoinette Fasulo of Boston and fourteen grandchildren.

The funeral was held Thursday morning from the late residence with solmen requiem high mass celebrated in St. Mary's Church. Interment was in Calvary Cemetery.

Our New Funeral Home

THOUGHTFUL REGARD FOR AN HOUR OF SORROW

The sincerity of our efforts to assist those who come to us in their bereavement has, without question been the abiding factor in building the high regard we have in the community.

Moffett & McMullen

Funeral Directors

WIN. 1730

J. S. WATERMAN & SONS — SINCE 1832 — FUNERAL SERVICE

Local and Suburban

ENTERTAINMENT FOR FLYING FAIR

The Flying Fair of the Episcopalian Church is offering special entertainment to those who attend the dinner on the night of Nov. 6. A famous movie will be shown, featuring stars well known to Winchester audiences. The chairman of the entertainment committee, Mr. Gerald Hills, promises that this feature production is not only "unsurpassed and unrivaled," (as Hollywood put it) but is a completely novel performance.

This entertainment is free to all those who attend the dinner. If your reservations are not in yet make them now. Call Mrs. Herbert Kelley, Win. 1002-J.

The tea committee met at the home of Mrs. Paul Roberts this week to plan their menu.

And while speaking of food, the women members of the parish are reminded that each one is supposed to donate something to the food table, Mrs. Newton, food chairman.

ALL-COLLEGE LUNCHEON

The Boston Branch of the American Association of University Women sponsors its fifth All-College luncheon to be held Saturday, Nov. 7, at 1 o'clock at the Hotel Continental, in Cambridge.

The speakers will be Dr. Stringfellow Barr, president of St. John's College and Dr. Bancroft Beatley, president of Simmons College.

The subject to be discussed is "The Future of the A. B. Degree."

Dean Lucy Jenkins Franklin of Boston University, will preside.

All college women in Winchester are invited to attend. For further information, please call Mrs. John L. Lobingier, Win. 1407-W, before Nov. 4.

FIRST DANCE OCT. 30

Recently another organization has come into being in Winchester, the G. S. O., (Girls' Service Organization). Its primary objective is to entertain the men of the armed forces. The G. S. O., is sponsored by the Unitarian Church, and is inviting girls of college age to participate in this worthy cause by attending the dances which are scheduled for this year.

At the meeting last week it was decided that the first dance will be held at the Unitarian Church on Friday, Oct. 30. A group of service men has been invited and it is anticipated that many girls will be there to make it a pleasant evening for the boys.

A. B. C. AUXILIARY

Tuesday, Oct. 27 at 2 p. m., the A. B. C. Auxiliary of Massachusetts Osteopathetic Hospital will meet at the home of Mrs. George W. Bowlby, 39 Locust street, Lexington, for a business meeting and sale. Please bring or send one article for the sale. Mrs. Bowlby and Mrs. R. E. Chapin of Arlington are co-hostesses for the afternoon.

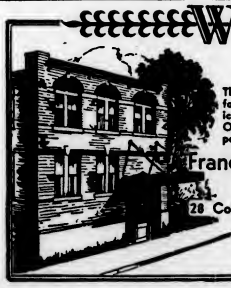

DIGNITY

The Wilson Chapel is available for simple or elaborate services in dependable good taste. Over half a century of experience.

Francis M. Wilson, Inc.

Funeral Service

28 College Ave., West Somerville

SOM. 2379

Charles R. Corwin, Registered Funeral Director

WINCHESTER MAN TELLS OF BATHTUB RUBBER

School Committeeman Robert F. Lybeck, of Everell road, who has been aeronautics managers and is now a rubber expert with the Colonial Beacon Oil Company, is quoted editorially by the Boston Post recently on the subject of "bathtub rubber." This is the newest rubber synthetic, flexon, known professionally as "bathtub rubber" because the process is so simple it can be carried out in the family tub, with the proper equipment. Mr. Lybeck makes the heartening prediction that never again will the United States need to depend on natural rubber from foreign lands, and that by 1944 we will have enough synthetic rubber to provide tires for everyone. Our school solon even claims that for some purposes the synthetic rubber will prove better than the natural variety. Knowing the quality of the Lybeck predictions we feel quite braced over his rubber prognostications. How do YOUR tires shape up for another year's wear?

GUILD OF THE INFANT SAVIOUR

The next meeting of the Guild will be on Tuesday, October 27 at Lyceum Hall. The meeting will be opened at 2:30 by Mrs. Michael Hintlian, president. Many plans will be under discussion for the Winchester Chapter Fair, on November 10, at Lyceum Hall.

The various tables and ladies in charge at the Fair on November 10 are:

Winchester Table: Mrs. James Carr, Mrs. Virgil Ghirardini and Mrs. James P. Heaton.
Flower Table: Mrs. John Doherty
White Elephant Table: Mrs. William A. Dolan.
Sandwich Bar: Mrs. John Lennon.
Fortune Telling: Mrs. Hugh McPartland.

The Doll Table will be in charge of the Junior members, Guild of the Infant Saviour.

The Harvest Supper will be held at Lyceum Hall Saturday evening, Oct. 24, at 6 o'clock. It is opened to the public and all will be welcome. After the supper, there will be music and dancing. Chairman in charge, Mrs. John Doherty assisted by a large committee.

EN KA FALL MEETING

The October meeting of the En Ka Society was held on Tuesday, Oct. 20 at the home of Mrs. Kenneth W. Moffatt. After a buffet luncheon the business meeting was called to order. The reports of the secretary and treasurer were read and accepted. The Finance Committee announced a gift of $100 to the Winchestr District Nursing Association. The board announced the following recommendations which were accepted by the Society:

1. To purchase a $1000 War Bond.
2. To continue to give monthly suppers at the Old People's Home.
3. To run a 1943 Street Fair.
4. To sell War Bonds and Stamps at Wedgemere Station for the month of April.
5. To assist the Welfare Department in filling Thanksgiving baskets.
6. To make sponges for the Winchester Hospital.

The meeting adjourned at 2:30 p. m.

WINCHESTER REPRESENTATIVES AT BOSTON MEETING

Wednesday, October 21, Mrs. J. Warren Shoemaker, head of the Women's Division of the Church Service League in the parish of the Epiphany, and other delegates attnded a conference of other parish groups and of diocesan leaders at the Cathedral of St. Paul, Boston.

Epiphany delegates were Mrs. Dunbar Carpenter, Miss Ethel B. Davis, Mrs. E. Clark Greiner, Mrs. Guy Livingstone, Mrs. R. E. L. Meehan, Miss F. Louise Nardin, Mrs. Malcolm Nichols, Mrs. Paul Roberts, Mrs. Henry Sawyer, Mrs. William C. Sache, and Mrs. Clifford Towner.

MASONIC OFFICERS INSTALLED

New officers were installed at William Parkman Lodge on Tuesday evening by Wor. W. Allan Wilde, assisted by Wor. Frank E. Booth. The following officers were installed:

Master—Harold E. Gile
Senior Warden—Theodore H. Elliott
Junior Warden—A. Allen Kimball
Treasurer—Adna E. Smalley
Secretary—Ernest R. Eustis
Marshal—Harrie Y. Nutter
Chaplain—George S. Tomkins
Senior Deacon—J. Leslie Scott
Junior Deacon—Clarence W. Russell
Senior Steward—Milton H. Turner
Junior Steward—Thomas R. Reese
Inside Sentinel—Linwood F. Brown
Organist—George R. Loud
Tyler—Dana C. Pickering

CELEBRATES SIXTH BIRTHDAY

Master David Woodbury, son of Lieut. and Mrs. Edward B. Woodbury of Norwood Street, celebrated his sixth birthday last Friday afternoon. A few of his young friends were invited and amid patriotic decorations of red, white and blue enjoyed the playing of several games. Ben Forrester, Bobbie Derro, David Ripley, Edward Romans and Donald Eldridge were those present.

NOTARY PUBLIC

T. PRICE WILSON

STAR OFFICE

MANZIE—DEWAR

Announcement is made of the marriage of Miss Janet Dewar, daughter of Mrs. Helen Dewar of 10 Blind Bridge Street, and Pvt. Francis Rogers Manzie, son of Mr. and Mrs. Waldo B. Manzie. The ceremony was performed on October 10 in St. Mary's Church Rectory by Rev. Fr. John P. O'Riordan.

The bride wore a blue velvet dress with wine accessories and carried gardenias. Miss E. Lorraine Dewar was her sister's attendant, wearing a wine crepe dress with matching accessories.

Pvt. Manzie had as his best man, his uncle, Mr. William H. Rogers.

A small family reception was held at the home of the bride's brother, Mr. John Dewar of 18 Fletcher Street, after which the couple left on a trip to the White Mountains.

Mrs. Manzie graduated from the Winchester High School, class of 1932 and is a popular member of the Winchester Library Staff.

Pvt. Manzie also attended the Winchester High School, and joined the armed forces last April and is now in the medical unit stationed at Fort George Meade, Maryland.

VICTORY CLUB

Don't forget the Victory Club Hallowe'en party on Oct. 31. Every ticket you buy helps us get that much nearer to our goal.

There will be free refreshments for all and games also spooks and more spooks.

Come in a funny get-up and try for the prize.

The party will be held in the Association Building on Vine street at 8 o'clock.

ANTIQUES AS WEDDING GIFTS

Many young people of this generation are antique minded and appreciate antiques as wedding gifts. We have many useful and beautiful pieces which will be treasured and which will gain in value with the years. We carry a varied stock including New England furniture, antique silver, Sheffield, china and rugs. All moderately priced. Visitors always welcome. Kimball Arms Co., 221 Cambridge road, near Woburn Four Corners, Woburn, Mass. je5-tf

We have the new Total War Battle Map in colors by Ernest Dudley Chase, artistic and practical. 50 cents at the Star Office.

RUTH D. BELLOWS
TEACHER OF PIANOFORTE
Graduate of New England Conservatory of Music
Studio: 840 Mass Ave., Arlington
TEL. ARLINGTON 4963
In Winchester by Appointment
a11-tf

Photo mailers at Wilson the Stationers.

MEMORANDA

For Safe, proper cleansing & repairing of rugs.... call

MOURADIAN ORIENTAL RUG CO.

36 Church St.

Winchester 0654-W 0654-R

The Curry School of Dancing

20TH SEASON

A Complete Dance Education By Recognized Authorities

GRACE D. CURRY—Ballroom and Social Etiquette
RUSSELL D. CURRY—Ballroom-Tap-Body Fluency
VONN HAMILTON—Ballet-Children's Hour

Studios in Arlington and Boston

76 HILLSIDE AVENUE
2400 ARLINGTON 5923

Phone or write for circulars and further information

a25-tf

Read about this

FREE WARTIME SERVICE

that will save you money, help to conserve your valuable electrical home appliances and KEEP 'EM WORKING!

The booklets you see illustrated here are in reality a compact *home reference library* that gives you vital facts on how to take good care of your electrical appliances for the duration.

Edison Shops now have a limited supply of this literature and are offering it without charge, one set to a family . . . a wartime service now available to Edison customers.

Get a set of these booklets for your home. Read them thoroughly, follow the suggestions contained therein and do *your* part to conserve valuable electrical appliances.

EDISON SHOPS

of

BOSTON EDISON COMPANY

We can't all go...but we can all help! Buy U.S. War Bonds and Stamps!

WINCHESTER 27 — PUNCHARD 0

Locals Easily Maintain Unbeaten, Untied Record

Winchester High came back nicely from its big Danvers game effort to give another good exhibition of football last Saturday afternoon, beating a big but otherwise outclassed Punchard football team, 27-0, on the Shore road athletic field. Coach Knowlton used every member of his squad except the injured "Shiny" Amico, and we suspect that it was the showing of his reserves that was largely responsible for his apparent satisfaction after the game.

The local scrubs played through the entire third quarter, holding Punchard safely, and later in the final minutes of play scored on the visitors with a well thrown long pass from Sam Tibaudo to Bobby Quine, a pass that ate up 43 long yards.

Big Bob Jackson, nursing a sore ankle, did no kicking, but Dave Holmes signalized his return to play by kicking two of the three points after touchdown with Jack Errico adding the other.

Winchester had a big edge over Punchard in statistics, running up 16 first downs and 283 yards by rushing to 10 first downs and 106 yards for the visitors. Through the air Winchester completed five of 10 passes for 83 yards, while Punchard could make but two of its 13 aerials good for 14 yards. Three of the visitors' passes were intercepted by the local defense which was much sharper in this department than in previous games.

Winchester lost 50 yards to the officials, including two 15 yarders for clipping, one of which nullified a touchdown. Punchard lost 25 yards in penalties, including a 15 yarder for holding.

The undermanned visitors made their big bid at the start of the game when they took Lambiase's kickoff at the 25 and drove deep into Winchester's territory, only to have the omni-present Bill West intercept a forward pass and drive back to his 30 yard line.

From that point in four tries big "Monk" reached the Punchard 35, Milliacci, Buzzotta and Treacy making it first down on the 24.

Here Treacy dropped a perfect pass from West at the vistors' 10, but the locals roared right back, a West to Milliacci lateral reaching the 8. Milliacci slid off left end for 4 and West plowed over left guard for the touchdown. Holmes kicked the goal.

In the second quarter a Winchester threat missed fire on the 2 when a West pass fell incomplete in the end zone, but soon the local boys were in possession again on the Punchard 33. A West to Milliacci lateral went all the way but Winchester was called for clipping at the 5 and the ball went back to the 20.

Treacy got 2 and a West to Milliacci pass added 2 more, before West passed again, this time to Buzzotta who was downed on the 5. Milliacci added 2 at left end and West hit off tackle for the score. The try for point after was blocked.

There was no scoring in the third quarter though the Winchester seconds drove to the Punchard 18 before losing the ball on a fumble. Poirier during one offensive sally reeled off a nice gallop around left end good for 23 yards.

The varsity got in to start the final quarter and play wasn't far along when the locals were penalized for clipping back to their 19. On kick formation West broke through to the 33, from where Milliacci got away off tackle for a thrilling run to the Punchard 4, a sore leg preventing him from going the full distance.

Treacy carried it over on a reverse on first down behind some nice effective blocking, not a hand being laid upon him. Holmes kicked in the extra point at placement.

Coach Knowlton commenced sending in the subs again and Punchard flashed for a bit but soon had to kick, Murray getting back 15 yards to his 34. Combining running and passing plays the locals moved ahead to the Punchard 43 where with only a few minutes remaining Sammy Tibaudo, reserve fullback, shot off a corking pass to Bobby Quine, who gathered the ball in at the Punchard 15 and ran for the score. Jack Errico added the extra point and soon after the game ended. The summary:

WINCHESTER	PUNCHARD
Lambiase, le	re, R. Collins
Jackson, Melargni, Sweidler, M. Farrell, Faleta, le	
Harvey, lt	rt, Babacki
Washbrn, lt	rt, Towne
Daley, Clark, lt	
Holmes, lg	rg, Crowley
Hicks, lg	rg, Steinert
Lovejoy, J. Tofurl, Muehlig, lg	
Lentine, c	c, Dea
C. Tofurl, Bergquist, c	
Boodakian, rg	lg, Henderson
Derro, Luongo, rg	
Cromwell, rt	lt, Crossley
Stevenson, rt	lt, Holland
Penta, Smith, Tompkins, rt	
J. Tibaudo, re	le, Lawrence
J. Farrell, re	le, Moore
Latham, Collins, Prentiss, Joe Errico, Augusta, re	
Buzzotta, qb	qb, C. Collins
Lambiase, qb	qb, Craig
Greene, Tanchita, qb	
Milliacci, lhb	rhb, Buntin
Poirier, lhb	rhb, Norwell
Jack Errico, Violante, lhb	
Treacy, rhb	lhb, Markey
Roche, rhb	lhb, Escholtz
Murray, DiMambro, Quine, rhb	
West, fb	fb, Hamlin
Walsh, fb	fb, Reidy
S. Tibaudo, fb	

Score by Periods.	1	2	3	4	Total
Winchester	7	6	0	14	27

Touchdowns: West 2, Treacy, Quine. Points by goal after touchdown: Holmes 2, Errico. Referee: Joe Cogan. Umpire: George Taylor. Linesman: Mel Wenner.

SPECIAL

To MOTHERS and WIVES

Have you a boy in the service? He is no longer wearing his civilian clothes and when he returns he will want new ones.

Did you know The Thrift Shop will sell these clothes for you on commission and give you cash for something he can use now.

FOR FURTHER INFORMATION CALL WIN. 0512-M

PARTS and SERVICE

FOR ALL MAKES OF

OIL BURNERS

CITY FUEL CO.

65 WARREN AVENUE TEL. WOBURN 1212

Last Call . . . Hurry!

THIS IS YOUR LAST CHANCE WHILE THE LOW PRICE LASTS!

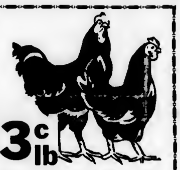

Harrow's Genuine Fresh-Dressed

Native Fowl 33c lb

for old customers only, 4½-8 ls.

TALK ABOUT MIRACLES! . . Here IS one! Just as costs were headed higher and our supply of live fowl getting shorter, three of our largest farms offered us 450 head of the finest Fowl we've ever seen . . all hand selected! . . and. . . . WHILE THEY LAST . . they're yours at this extremely low price. They're wonderfully plump. Far fresher! A real taste treat!

Bu thow can we do it at this low price! Harrow's large sales volume! . . . Over 3000 lbs. of guaranteed fresh-dressed poultry SOLD EVERY WEEK! (Sept. statistics: 1234 head Fowl sold . . over 7000 lbs.) That's what lets us pass on the savings to you!

But because many of our old customers will snap up this amazing bargain . . supply will be short . . LIMITED!

Better get yours Today, hadn't you?

SPECIAL OFFER! Save more money! . . Here's how: Visit our shop, select your Harrow's Fowl, but, pay only 31c lb.

TURKEYS, fresh hens, 9-20 lbs. 45c lb.
BROILERS, 2 for $1.95; $2.45; $2.85
CHICKENS, 4-4¾ lbs. .... 42c lb.
Dewkist Frosted Foods—Green Peas 27c lb.
Salisbury Steaks—Ground Beef—Etc.
DUCKLINGS, 6-7 1-2 lbs. .... 29c lb.
CHICKEN LEGS, BREASTS, GIBLETS
BABY BROILERS, 3-3½ lbs., $1.49 pair
Strawberries, 27c lb.—Cut Corn, Etc.
Honey, 29c jar; 5 lb. can $1.25

HARROW'S NEW HOME-BAKING DEPT.

New! Delicious!
APPLE PIES, serves six 49c
Thrilling new flavor! Surprise your family or guests. Order early!
FIG SQUARES .... 5c each
OATMEAL BREAD 15c
BABY BROWNIES .... 12 for 29c
FILLED COOKIES .... 6 for 19c
TOLL HOUSE COOKIES .. 12 for 35c
TURNOVERS, apple, mince, raspberry .... 3 for 25c
HOME-MADE ROLLS .... 19c dz.
Mads fresk every day in our Bakery

HARROW'S RESTAURANT . . .

Another Harrow's Taste Treat!

1-2 Native Chicken, Southern Fried with French Fries 65c

Here's a bargain you'll want to enjoy again and again . . One-half of a tender dee-licious mouth-watering fried chicken! A crisp brown-crusted taste treat! Drop in this evening!

To Take Out: 2 big 1-2 servings—only $1.19 4 big 1-4 servings—only $1.39
Cole Slaw French Fries Chicken Soup Pressure Cooked Chicken

DELIVERY SERVICE ($1 Min.) Tues., Fri., 11 a. m.—Sat. 8 a. m. and 3 p. m.

HOURS: Restaurant and Bakery: 11 a. m. to 9 p. m. daily. Sat. and Sun. to 12 p. m.

SPECIAL DISCOUNTS to Churches, Clubs, Restaurants, Hotels, Markets

Harrow Poultry Products

126 MAIN STREET, READING 0410

WINCHESTER GIRLS TO MARSHALL RADCLIFFE '43

That the Radcliffe College class of 1943 should launch what may be a new tradition has considerable significance for Winchester people. Two young women, one popular students in Winchester High School, have been chosen for the traditional-shattering honor of twin marshals. They are the Misses Mildred Ghirardini, president of Student Government and Bette Dickson, president of the Senior Class.

HARVARD CLUB DINNER

Presents Football Coaches and Movies

A football night with movies of last season's games and speakers from the Harvard coaching staff will start off the 1942-43 season for the Harvard Club of Eastern Middlesex. The meeting, preceded by a dinner, will take place at the Shaker Glen House, Route 128 in Woburn, on Wednesday, Oct. 28 at 6:30 p. m.

Mr. Floyd Stahl, head coach of the baseball team, assistant football coach and chief scout, will talk on the teams which Harvard will face this fall, and Assistant Coach Henry Lamar, well-remembered speaker of last year's Harvard Club football dinner, will again analyze movies of the Yale game, as well as commenting on the make-up of this year's Harvard team.

TEELE COVERED DOUBLE

Royal P. Teele, the paper trade's gift to horseshoe pitching, performed that most coveted of all horseshoe feats at the regular meeting of the Palmer Beach Horseshoe Association last week-end when he covered a double-header thrown by "Wild Willie" McLaughlin, the pride of Stowe.

Royal almost didn't make his sterling contribution to early fall play at the beach. As a matter of fact he almost didn't show up, being still on K.P. duty at home when the clans, or what was left of them arrived at the arena.

Only "Wild Willie", Roland "Thin Finger" Pridham and Arthur E. Butters, sometimes called the State of Maine Champ, braved the none-too-good weather conditions in time to answer the starter's whistle. The secretary was suffering with an attack of blind staggers and the whereabouts of other sometime members of the Association could not be learned.

For a while it looked like no quorum, but "Wild Willie" would have none of that dish and soon had the President on the phone, Royal, with his usual tact and diplomacy, finally succeeding in getting his K.P. sentence remitted for the time being.

Squaring away late the four gladiators found their form had suffered during their period of chafing at the post and the resulting shoes were variable, to say the least.

Mr. Pridham was the most consistent of the quartet, but Mr. McLaughlin undoubtedly had his moments, and it was during one of them that he hung up the double-header so gloriously covered by President Teele.

"Willie's" characteristic little smile had hardly appeared after his two shoes landed on the stake when Royal's first shoe was on top of them. Breaths were held while the second Teele shoe described a perfect arc to land squarely upon its predecessor. There after pandemonium reigned, the Teele whoops of triumph being loudest of all.

After "putting it there" all around, play was resumed, but with nothing further of moment occurring. For Mr. Butters' play little could be said, excepting that when least expected he came through with a ringer that hurt the more because current form had led to the anticipation of a contingency apparently so remote.

WINCHESTER BOYS AT TUFTS

James B. Lane, '46, son of Mr. and Mrs. Franklin J. Lane of 51 Yale St., a freshman at the College of Liberal Arts at Tufts College, Medford, has been pledged recently by the Kappa Chapter of the Zeta Psi fraternity there.

Albert W. Manning, '46, son of Mr. and Mrs. Ralph A. Manning of 110 Church St., and Lewis K. Moore, son of Mr. and Mrs. Lewis K. Moore of 4 Penn Rd., both of Winchester, have recently been pledged by the Tufts Chapter of Delta Upsilon fraternity.

William M. Dowden, '46, son of Mrs. Ruth R. Bradley of 12 Park Rd., Richard A. Mancib, '46, son of Mr. and Mrs. Alvin S. Mancib of 46 Yale St., and William A. Martens, '46, son of Mr. and Mrs. William A. Martens of 9 Ridgegeld rd., have been pledged by the Beta Mu Chapter of Delta Tau Delta fraternity.

McCLELLAN IN NAVY

James F. McClellan, Jr., son of Mr. and Mrs. James F. McClellan of Water street, who recently enlisted in the United States Navy, left yesterday mornig for active duty at the Naval Training Base.

Last Satuday evening a large group of relatives and friends of the young sailor gathered at his home to give a farewell party and to present him with a purse of money and a number of appropriate gifts. After Jim had expressed his appreciation, a program of piano music was played by Mr. A. Amico and luncheon was served.

McClellan graduated from Winchester High School where he was prominent in baseball, captaining the nine in his senior year. He is the second son of Mr. and Mrs. McClellan to enlist in the Navy, his brother, Charles, having enlisted in July. He is now a gunner's mate.

AUXIE POLICE TO SEE FILMS

At the regular meeting of the Winchester Auxiliary Police to be held this evening at the town hall, commencing at 8 o'clock, two motion pictures will be shown, Traffic Control and Pistol Practice, both of timely interest to the Auxies. With the regular police force being constantly weakened by enlistment in the armed forces, it is quite in the cards that the Auxiliaries may play an important part in fulfilling certain police duties in the not to distant future. Those in charge of the force are evidently working to this end.

Large Spiral notebooks to jot down your Defense notes in, at Wilson the Stationers, Star Building.

Write Filene's or phone Winchester 2700

Filene's IN WINCHESTER

Keep them warm - and they'll keep happy and healthy!

Toddler Snowsuits

Here's a one-piece suit that will stand up under a lot of punishment and keep your child warm all day long. Strongly made of fine water-repellent poplin . . . warmly lined with 100 per cent new wool. Copen with red or red with navy in sizes 2 and 3.

$8.95 *Matching Bonnet $1*

WINCHESTER AT MAYNARD SATURDAY

Winchester High School's fast stepping football team journeys to Maynard Saturday afternoon for a game with the Orange clad warriors of Maynard High.

This shouldn't be too tough a game for Winchester with Concord knocking off Maynard last Saturday. The boys from the mill town started very late and called off their Belmont game because they were helping the farmers so they shouldn't be too far along even at this mid-season date.

Coach Knowlton, however, is taking no chances and is conceeding nothing, after learning that Reading had beaten Danvers last week, 19-0. The beating Danvers took here probably cost the Reading game, but anything can happen in this game of football, so the locals are going all out, at least until they find their best is not necessary. The memory of Stoneham two years ago and Punchard last year is still too green to take anyone lightly.

Coach Knowlton can call on his first string if necessary Saturday. Harry Boodakian's ankle turned out better than was at first thought and big Shiny Amico is ready after sitting out the Punchard game. Dave Holmes can start and so can big Bob Jackson.

It is likely, however, that the reserves will see plenty of service Saturday, and the way the reserves went last week against Punchard that doesn't mean that Maynard can take it easy while they are in action. The game is called for 2 o'clock and you can reach Maynard, provided your gas situation is good, by way of Lexington and Concord or by the turnpike out of Arlington Heights.

FRESHMAN NIGHT NEXT TUESDAY

All parents of Winchester High School freshman have received this week letters inviting them to Freshman Night to be held next Tuesday evening. Between 7:15 and 8:15 they will find the regular teachers of the Wadleigh in their home rooms. Officers of the upper classes of the high school will act as ushers to help the parents find the rooms and teachers whom they wish to meet.

Following open house at the Wadleigh, the scene shifts to the high school auditorium where, at 8:30, the program will be continued. Short talks will be given by Assistant Principal Arnold Nichols and Guidance Director Robert Swenson. The main speaker of the evening will be assistant Dean Evan Collins of the Harvard University School of Education. His topic will be Adolescence. Principal Samuel Graves will preside at this meeting.

Have your Job Printing done at the Winchester Star.

ARLINGTON GIRLS BLANKED WINCHESTER

Winchester High girls took one of their worst hockey licking in quite a while Wednesday afternoon when they were beaten 5-0 by Arlington High at the Spy Pond Athletic Field.

The Arlington girls got away to a good start, scoring four goals before half time. When play resumed Winchester put up a much better game, holding the victors to a single goal.

Following is the summary:

ARLINGTON	WINCHESTER
I Nowlin, rw	rw, B. Drake
E. Cubb, M. Ruby, rw	
B. Egan, ri	ri, S. Palson
I. Nowlin, ri	
M. Donahue, cf	cf, P. Russell
M. Fife, cf	
S. Washurn, li	li, E. Capone
A. Hooten, li	
E. O'Reilly, lw	lw, E. Dover
L. Nowlin, lw	
N. Barthelemy, rh	rh, R. Tapley
M. Sweeney, ch	ch, M. Philbrook
V. Collins, lh	lh, A. Richardson
	lh, J. Wild
M. Sheehan, rb	rb, M. Keyes
J.Rae, lb	lb, C. Leary
E. O'Reilly, lb	
M. Donovan, g	g, M. Murray

Score: Arlington High girls 5. Goals: I. Nowlin, Egan, Donahue, O'Reilly, Fife. Referees: Betty Weber and W. C. Pendergast. Timers: B. Harmer and R. O'Reilly. Scorers: A. Penniman and J. O'Reilly. Time: 20 minute halves.

NAVY DAY IS OCT. 27

So many young men from Winchester have volunteered for the Navy and Naval Aviation; so many Navy men live in Winchester; and Winchester is so easily accessible to the Charlestown Navy Yard and the Navy Executive Headquarters at 150 Causeway street, Boston, that Winchester through its large representation in the Navy as well as for patriotic reasons, is unusually interested in the Navy this year.

Navy Day was sponsored first on Oct. 27, 1922 by the Navy League of the United States.

On the General Navy Day Committee is John D. West of 74 Wedgemere avenue, who is an associate member of the Naval Aviation Cadet Selection Board of the First Naval District. Mr. West was Navy Day Chairman of the Navy League for Massachusetts last year. National Commander of the Naval Order of the U. S. is Frederick B. Craven of Wedgemere avenue. This organization is composed of Naval Officers during any war participated in by the United States.

ENSIGN CLARK PROMOTED TO LIEUTENANT

Word has been received here of the promotion of Rufus C. Clark, son of Mr. and Mrs. Robert S. Clark of Stevens street, from Ensign to Lieutenant (j. g.) in the U. S. N. R. Lieut. Clark, who is a pilot serving on a U. S. aircraft carrier, has been in the Pacific since last May.

Fountain pens. Special 69c, at Wilson the Stationers.

Paid in Full

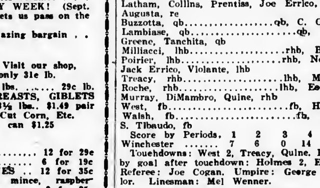

Think of it! No more "rent" to pay for the rest of their lives!

Wouldn't you like to be in their shoes? Of course, but perhaps it seems like too much to expect. Yet thousands have reached such an enviable position—easily—through the Co-operative Bank "Monthly-pay Buying Plan."

It's a simple plan—arranged so that people can pay for their homes—a little at a time—out of income—just as they might otherwise pay rent—and enjoy the use of their homes while they are paying. Ask about this plan at your nearest Co-operative Bank.

Winchester Co-operative Bank

19 Church Street, Winchester

Member Massachusetts Co-operative Bank League

CO-OPERATIVE BANK

A SYMBOL OF SERVICE SINCE '77

Rummage Sale

Winchester Unitarian Church

PARKWAY AT MAIN STREET

WEDNESDAY, OCTOBER 28-10 A.M.-3 P.M.

Use Parkway Entrance

The Winchester Star

STAR BUILDING
WINCHESTER, MASS.
Theodore P. Wilson,
Editor and Publisher

SINGLE COPIES, SEVEN CENTS
Left at Your Residence for One Year
The Winchester Star, $2.50 in Advance

News Items, Lodge Meetings, Society Events, Personals, etc., sent to this office will be welcomed by the Editor

Entered at the postoffice at Winchester, Massachusetts, as second-class matter.

TELEPHONE NUMBER 0029.

Only Newspaper Printed in Winchester

We have not heard much lately of Farm Parity. Apparently the farmers have been taken care of. It is noticeable however, that another benefit for the farmers has been introduced. We now hear of giving them social security. Well—when the farmers pay a fifty-fifty wage percentage for old age and almost a three per cent of wages for unemployment, they may realize what "holding to our social gains" really does for them.

We quote from a recent letter to a Boston paper: "If Mr. Willkie, or any other American, is traveling about the world in times like these, saying 'what he dam well pleases' he's better come home and learn some common sense." Come home to learn common sense? Well, well, well. Even Mrs. Roosevelt, unquestionably our leading lady, is going to England to call on the Queen.

For many years we have had our oil burner serviced through a company on a blanket contract. The company takes care of the burner, keeps it in operation and cleans it for a stated sum. This week the burner needed attention and was serviced. When the mechanic left he presented a bill for $3. Inquiry reveals that "our" (everything today seems to be our) Government has required cancellation of these contracts. Henceforth one must pay for each call and each servicing. Talk about Government control! The act may be a great advantage to the war effort—(we wouldn't know), but to us it looks just like another one of those things we are experiencing in increasing daily discomfort to fulfill some New Dealer's idea of making us "war conscious."

NO WATER SHORTAGE ANTICIPATED HERE

The rainfall for the year ending Sept. 30, 1942 in most sections of Massachusetts was below normal and reservoirs are very low.

The deficiency in rainfall has been the most critical during the months of August and September.

The Town of Winchester is very fortunate in having an auxiliary water supply. Water has been constantly taken from the ground for over 18 months and the supply is still adequate.

No shortage is anticipated by the Water Department which would lead to the curtailment of the use of water—as is the case in some other communities.

Winchester Water and Sewer Board

A PRICE STABILIZATION

We quote: "As an added incentive to bring men back to the mines, the NWLB majority directed that the $1-A-Day boost (voted at that time) be made retroactive to May 10 in the Idaho mines and July 1 in the Utah mines."

"The War Department gives $200 burial expenses to relatives of soldiers killed in action. But the widow does not get the money unless she can produce evidence that the coffin makers complied with all the rules covering wages and hours in Government contracts."

"Bearhart tells of one pensioner who was unfortunate enough to break his reading glasses. A collection was taken up in the privacy of his lodge and new glasses were presented with appropriate lodge ceremonial and love feast. A Social Security 'Snooper'—Gearhart's word—learned about it and the pensioner was docked the $25 the glasses cost."

"The desire of the President to postpone compulsory manpower legislation and the reluctance of the Administration to apply force to savings show a preference for democratic processes." (Thank the Lord for that little ray.)

"In l'affaire Petrillo the master of the musicians is being bedamned because he will not let his men make records to be played on the radio or in public places. Maybe that wasn't nice, but Mr. Petrillo is within his rights.

The Supreme Court gave labor unions immunity from antitrust and antiracketeering laws. Justice Frankfurter wrote the decision and even a great many laymen can understand it. Congress could change the law but Congress refused. The administration did not bring pressure on Congress.

Those who do not believe the labor unions can do as they please may examine the statements of Thurman Arnold, antitrust specialist in the Department of Justice. If Mr. Petrillo weakens under the clamor it will be only because he lacks that intestinal fortitude we used to talk about before we gained courage to refer openly to guts."

OVER THE TOP
FOR VICTORY
with
UNITED STATES WAR
BONDS-STAMPS

IMPRESSIONS OF RETURNED VACATIONER

Oct. 20, 1942

To the Editor of the Star:

I am 86 years old and want neither office nor political preferment.

If after reading the enclosed you think that some soldier boy, or his mother, or his best girl would get a bit of encouragement from reading this, please publish it in the next edition of your paper.

Lewis Parkhurst

(From the Boston Herald Mail Bag)

To the Editor of The Herald:

I have recently returned from a restful outing among the White Mountains of New Hampshire, and the Green Mountains of Vermont—all resplendent with the most brilliant-colored autumn foliage. I find myself invigorated in body, and refreshed in spirit by many days' and weeks' breathing the bracing air, walking among the majestic mountains and gorgeous hardwood foliage, with a clear, ocean-blue sky over all.

On arriving home I find three important things have occurred, which double, if it were possible, my physical vigor and mental alertness.

First: The return of Wendell L. Willkie to the homeland, after having served President Roosevelt as a most marvelous and faithful errand boy, under the most dangerous conditions; and in addition to that, reporting the facts as he found them, without fear or favor.

Second: William M. Jeffers, newly-appointed rubber administrator, says: "I don't intend to be influenced by anybody anywhere, at any time! If the Army wants rayon instead of cotton, no southern bloc of cotton growers or political lobbyists can prevent their getting it!"

Here are two men who are not afraid to say no instead of yes—yes, forever!

Third: The most important and far-reaching of all—the Senate of the United States of America, whose members have been for months fighting and bickering over petty and personal matters, have amazed their entire constituency by voting like a thunderbolt; 70 to 0, to pass the most gigantic tax bill ever considered in this country—and perhaps in any country in the world—so that friend and foe alike will now see that we are no longer isolationalists, or divided among ourselves, and the best resources of men and materials of this powerful nation can now be vigorously applied, not only to win this war, but to help build up after the war a worldwide peace of international democracy. The outlook of this tremendous undertaking must be most encouraging to us all.

Lewis Parkhurst

Winchester

IN PRAISE OF OUR REPRESENTATIVE

The following is clipped from the Lowell Sun and is an extract from a recent letter sent that paper:

Women voters should know that she (our Representative, Edith Nourse Rogers) works and fights for legislation for the benefit of women.

The bringing of more oil and gasoline to New England has been in great measure done through her efforts. She started work for waterway barges to move the oil more quickly and bringing it in tank cars, and for pipe lines.

Every representative has two loyalties—two duties—one to his district, and one to his country. Mrs. Rogers has faithfully done both of these duties.

We may thank her for legislation which made Fort Devens available for an up-to-date receiving station.

We may thank her for the WAACS. She has voted for every appropriation for national defense since she has been in Congress. She voted for the early appropriation for airplanes.

These are just a few things Mrs. Rogers has done for us. And all this should not be a one-way proposition. She works for us.

She is, indeed, working now, late hours in Washington for us and for the country, instead of conducting a proper campaign for her own reelection. We should show our gratitude by getting out and piling up a record vote for her.

Only in this way, can we get representatives who will represent us. Only so can we make democracy work.

NORMAN TALCOTT.

Lexington, Mass.

A LETTER FROM A NURSE'S AIDE

To the Editor of the Star:

I have just completed my 150 hours of service at the Winchester Hospital as a nurse's aide In volunteer work I know of no greater need than for these aides. Feeding children, bathing patients, and carrying trays, which are only a few of an aides duties, bring a personal satisfaction of accomplishment. Everyday as the nursing shortage becomes more acute the hospital need becomes greater.

If you are considering this course do not be afraid that you will be asked to do work such as scrubbing floors or heavy lifting. We have not enough nurses aides at the present time. One morning a week at the hospital is probably not more time than you are now giving to war work. It is the equivalent to the 150 required hours per year, after the training period.

Every nurse who can be relieved to enter the armed forces means better care for your boy and mine.

Ruth C. Porter

Have you tried the Pens at our local banks? We have them for sale. Wilson the Stationers.

Lost and found columns of Tokio newspapers are crowded these days. Every time an American buys a War Bond, the Japs lose face. Buy your 10% every pay day.

SAVILLE AND KIMBALL
Funeral Service
ARLINGTON 1634 WINCHESTER 0200

A distinctive service always attended by a capable staff to serve your best interests.

Established 1920
39 CHURCH ST. WINCHESTER • 418 MASS. AVE. ARLINGTON

SELECTIVE SERVICE NEWS

The Local Selective Service Board has issued this week 55 orders to registrants living in Winchester and Stoneham to report for Army Physical Examination, and, if accepted induction into the Army on Oct. 31, 1942.

These men have been ordered to report at the Winchester Town Hall at 7:30 a. m. at which time they will be checked in, and conducted to the Winchester Railroad Station where they will board the 7:59 train for Boston. Such of these men as pass the physical requirements of the Army will be sworn in that day and returned to their homes for a 14 day furlough, unless they wish to waive this furlough. Such men as are not accepted physically will be returned to their homes and subsequently reclassified by their Selective Service Board.

The Local Selective Service Board has started its work of considering the reclassification of the few remaining single men who have been deferred on the basis of acute dependency and the married men without children with the idea that men in such circumstances must be reclassified in 1A in anticipation of enabling the Board to fill their quotas for induction in December and in the months immediately following. The Local Board is obliged to have classified in 1A ready for induction a sufficient number of registrants to meet the expected increased calls which are known to be forthcoming. Registrants who fall in this group have been mailed a special questionnaire which, upon its return, will enable the Local Board to absorb the facts concerning their circumstances as they now exist.

RECENT ENLISTMENTS IN THE ARMED FORCES

The Local Selective Service Board has been advised during the past week of the enlistments in the armed forces of the following men who are residents of Winchester:

Philip Boone, 31 Church street, enlisted in U. S. Navy.

Allan P. Breed, 760 Main street, enlisted in U. S. Army.

Alfred C. Doherty, 17 Sargent road, appointed Lieut. in U. S. Naval Reserve.

Bernard J. Donahue, 7 Central street, enlisted in U. S. Army.

Francis M. Feeney, 39 Shore road, enlisted in U. S Navy

John P. Feeney, 39 Shore road, enlisted in U. S. Navy.

Ray W. Harris, Jr., 8 Hillside avenue, enlisted in Air Force, E. R.

Charles J. Harrold, 75 Brookside avenue, enlisted in U. S. Navy.

Kenneth McCartney, 23 Eaton street, enlisted in U. S. Navy.

James F. McClellan, Jr., 41 Water street, enlisted in U. S. Navy.

Peter F. Migliaccio, 32 Chester street, enlisted in U. S. Navy.

Harold S. Salzman, 2 Bushcliff road, enlisted in Enl. Res. Corps.

Walter D. Snow, formerly 55 Yale street, enlisted in U. S. Navy.

LIONS' GOVERNOR HERE MONDAY

The Winchester Lions' Club will hold its first meeting at Little Shaker on Thompson street Monday evening at 6:30, with dinner to be followed by a business session.

The occasion is of much interest to local Lions as it will mark the annual visitation of Governor of District 33-A, Rev. Lawrence Carvell of Lawrence. Delegations are expected from Medford, Arlington, Lexington, Wakefield and Governor Carvell's own city and a real Lions' party is anticipated.

Dr. Charles Donahue of the Winchester Club will preside and Dr. Robert L. Emery, ol' Lion Bob himself in person, will act as master of ceremonies and lead the Lions in their traditional "roar."

LORING P. JORDAN IS A CANDIDATE

To the Editor of the Star:

Among those interested in public affairs there is fear that many citizens will be so much occupied with war activities that they will not make the effort to vote. Consequently, it seems unwise for any of us to rely on past experiences or successes.

The ballots at the primary election showed my name only as a candidate for the office of Register of the Probate Court, but an opposing candidate will appear on the ballot at the November election, who obtained his nomination by means of stickers. It is common opinion that I have no opposition.

Very truly yours,
Loring P. Jordan

CONDENSED STATEMENT OF CONDITION

* * *

September 30, 1942

* * *

Resources

Cash on Hand and on Deposit with other Banks	$240,524.38
United States Government Securities	554,942.81
Other Securities	100,300.19
Loans and Discounts	626,854.50
Other Real Estate	5,000.00
Vaults, Furniture and Fixtures	8,792.38
Other Assets	2,233.30
	$1,538,647.56

Liabilities

Capital Stock	$ 125,000.00
Surplus and Undivided Profits	60,096.85
Reserves	2,489.75
DEPOSITS	1,351,032.63
Other Liabilities	28.33
	$1,538,647.56

OFFICERS

President
William A. Kneeland

Vice-Presidents
Wallace F. Flanders
Norman E. Beattie

Cashier
Leslie J. Scott

Assistant Cashier
Adolph F. Forsberg

DIRECTORS

Ernest Dudley Chase
Vice-Pres., Rust Craft Publishers, Inc.

Frank E. Crawford
Manager, Winchester Hospital

Edmund L. Dunn
Pres., New England Fish Exchange

Wallace F. Flanders
Vice-Pres. and Treas., Dewick & Flanders, Inc.

William F. Hickey
Treasurer, John R. Evans & Co., Inc.

William A. Kneeland
Attorney and Trustee

Franklin J. Lane
Vice President Boston Varnish Co.

Richard W. Sheehy
Physician

WINCHESTER NATIONAL BANK
MEMBER FEDERAL RESERVE SYSTEM. FEDERAL DEPOSIT INSURANCE CORPORATION
7-9 CHURCH STREET TEL. WIN. 1320 - 1321

Share Your Car

Charles R. Fish, tel. Win. 1065-R transportation for two to Monsanto Chemical Co., Everett, near Everett Station. Leave Winchester 7:30 a. m.; Everett 5 p. m.

Wanted: Transportation, G. E. River Works Lynn, 3 to 11 shift. J. Flanaran, 40 Water street.

Wanted: Transportation to Lowell, leaving Winchester 8-8:15 a. m., returning 5-5:30 p. m. Win. 1704-W.

Transportation available, Winchester to City Hall, Somerville, daily, leaving Winchester 7:30 a. m. Tel. Win. 1466-M.

Motorist wishes to team up with two or three riders to G. E. Lynn, 11 to 7 shift. Tel. Win. 1836-R.

Drive to Cambridge daily, except Sunday; vicinity Massachusetts Ave. and Albany St.; leaving 8:30 a. m. and returning 5:30 p. m. Will take passengers or arrange alternate driving with other car owners. Call Win. 0105.

Three seats, Little Building, Tuesday and Thursday at 9 a. m. Five seats, Burlington Airport Friday 8 p. m., Sunday at 9 a. m. Win. 0640.

Winchester man would like transportation to Harvard Square, Cambridge, via Union Square, Somerville, daily arriving at Harvard Square at 8 a. m., returning at 4 p. m. Tel. Win. 1082-R.

Space available for three passengers between Winchester and Melrose. Daily trips; hour of departure from Winchester and Melrose varies. For information call Win. 0587 or Melrose 2145.

Transportation available, Winchester to downtown Boston daily, leaving Winchester at 7 a. m. Tel. Win. 1576-M.

Wanted: Two riders to River Works, G. E., Lynn, 12 to 8 a. m. Charles Johnson, 993 Main street. (no phone)

Wanted four passengers for General Electric plant in Lynn, 7 a. m. to 3 p. m. Tel. Win. 2381-M.

Leaving Winchester 3 p. m. Monday through Friday for Marblehead. Returning at 5 p. m. Room for two passengers. Tel. 0400.

Transportation available to Boston, leaving Winchester at 4 p. m., returning at 1 a. m. Tel. Win. 1838-M.

Transportation available to Chelsea, 8 a. m., returning 5:30 p. m. 4 days weekly. Tel. Win. 1596-M. Monday, Wednesday, Friday evenings.

Wanted: Transportation for one (or three) to Waltham, arrive 8 a. m., return late afternoon. Tel. Win. 2255-M.

Teacher would like transportation, Winchester to Newtonville, 7:30 a. m. and return 4 p. m. Tel. 2236-W.

Wanted: Transportation to or near M. I. T., arriving Harvard Square at 8 a. m. or M. I. T. at 8:30. Win. 1469-J.

Wanted: Transport for one from Highland avenue, Winchester, to Mass. avenue, East Arlington. Arrive about 8 a. m. Win. 0827.

Wanted: Transportation to Cambridge leaving Winchester about 8 a. m. Tel. Win. 0318.

Riders wanted to G. E., Lynn, 4 p. m. to 12 midnight shift. Wendell Nauss, 65 Water street, Winchester.

Wanted: Riders, can take three from Winchester to Charlestown Navy Yard every night 10:30 to 10:45 but Sunday. Leave there 7:30 to 7:45 a. m. for Boston and leave Boston at noon for Winchester. Fayette B. Clarke, 8 Glengarry. Tel. Win. 0864-W.

Three riders to Navy Yard, Charlestown. Leave Winchester 10:30 p. m., return 7:30 a. m. Call Win. 0027-J.

Transportation for one or two vicinity of Union Square, Somerville. Leave Wedgemere Station 7:40 a. m., arrive 8 a. m. No return trip. Tel. Win. 0743-J.

Wanted: 3 or 4 riders to Fore River, Quincy. Leave Winchester 6 a. m., return 3 p. m. Call 7 Marion street between 5 and 9 p. m.

MYSTIC SCHOOL NOTES

The annual Junior Red Cross membership enrollment occurred early in October.

At an election of officers on Oct. 16, the following pupils were chosen:
President: Elizabeth Warner
Vice President: Peter Redding
Secretary: Deborah Symmes
Treasurer: Clinton Mason

The first meeting, at which the new president presided, made plans for the ensuing year.

During October all rooms have been filling Christmas boxes for children in other countries.

We have the new Total War Battle Map in colors by Ernest Dudley Chase, artistic and practical. 50 cents at the Star Office.

WYMAN SCHOOL MOTHERS' MEETING

The fall meeting of the Wyman Chapter of the Mothers' Association was held in the assembly hall of the Wyman School on Wednesday, Oct. 21. In her opening words of welcome Mrs. Rodney Long, as president of the Association spoke of the constancy in purpose and practice of just such an organization as the Mothers' Association in comparison with the changing conditions of a world at war.

The usual business meeting was carried on before other items of interest to the school mothers were discussed. The new movie projector, donated by this Association and 13 other organizations in Winchester for use at the Library, is to be ready for its initial showing on Oct. 30. Plans are underway for regular free Friday evening programs from 7:30 to 8:30 p. m. and it is hoped there will be an attendance by all members of the family as the programs are to be as interesting and instructive to the parents as to the children.

Mrs. Langley Keyes, past president of the Association, spoke of the Pirates of Penzance, now being coached for its opening on Nov. 20 at the high school, to benefit the school scholarship funds. Her enthusiasm was so infectious that none of the members present felt they could afford to miss an evening that promises such entertainment at such a convenient distance.

Miss Lowry, Principal of the Wyman School, spoke of her appreciation of parental co-operation and how she feels no child problem however trivial, should be overlooked.

Miss Helen Neidringhaus, director of physical education in the Winchester schools gave an interesting talk in explanation of the Hows and Whys of Physical Education. All programs point toward the fair play team play, courtesy, co-operation in sports and exercise that develop coordination and alertness in the pupils under her instruction.

At the conclusion of the meeting coffee and numerous delicious sandwiches were served in the kindergarten room by Mrs. Albert Crockett and her committee. The mothers were joined at this hour by the teachers of all the Wyman School grades.

Members of the social committee are Mrs. Thomas Kirwan, Mrs. Donald Lovis, Mrs. Richard Bolster, Mrs. Philip Wadsworth, Mrs. Robert Thomason, Mrs. George Marks, Mrs. Harry W. Stinchcomb, Mrs. Lawrence Hawkins, Mrs. George Makechnie and Mrs. Frank d'Elseaux.

Mrs. James McGovern, Mrs. Cedric Seager and Mrs. J. Warren Shoemaker were added hostesses for the afternoon.

CENTRAL GARAGE HAS NEW OWNER

Albert F. Lane, well known garage man and Pontiac dealer in Stoneham for the past 16 years has taken title to the Central Garage in this town.

He intends to modernize and operate the newly acquired property as a first class garage, offering Pontiac service and will include all kinds of automobile repair work and the storage of automobiles. Murray and Gillett were the brokers.

Mr. Lane has been in the automobile business for over 25 years for the past 16 years operating the Pontiac sales and service at the Franklin street garage in Stoneham.

You can trust...
CURTIS

SENATOR LAURENCE
CURTIS
for
STATE TREASURER
EXPERIENCED · HONEST · ABLE
Boston City Council . . . . 4 years
State Representative . . . 4 years
State Senator . . . . . 6 years

Do not vote for a name! The candidate opposing CURTIS, although named Hurley, is NOT the present State Treasurer. William E. Hurley: who is NOT a candidate BUT has endorsed Curtis.

ELECT
Laurence CURTIS
STATE TREASURER

Kenneth B. Bond, 6 Piedmont Road, Brookline, Mass.
Political Advertisement

WANTED

Volunteer workers and automobiles for transportation on Election Day, Tuesday, Nov. 3, are needed by the Winchester Republican Town Committee. If you can help, please telephone Headquarters:

Winchester 2705

NOTARY PUBLIC

T. PRICE WILSON

STAR OFFICE

Why Should You Choose A LOCAL HOME LOAN?

THERE are many reasons why wise home-buyers choose to finance their home through a local home loan from our institution. Here loans are made *faster*—no red tape; you'll have the advantage of a loan tailored to *your* budget—in length of term, amount of payments and interest. And best of all, during the term of repayment, we'll be close at hand, knowing and understanding your problems, ready to give you *friendly service* at any time. Come in today.

Winchester Co-operative Bank

19 Church Street, Winchester

CHURCH SERVICES

Sunday, October 25, 1942

CRAWFORD MEMORIAL METHODIST CHURCH

"A Friendly Church by the Side of the Road"
Rev. Roger E. Makepeace, Minister.
Residence, 30 Dix Street, Tel. Win. 0539-M.
Mrs. Harris G. LeRoy, Director of Church School.
Mr. Edmund M. MacCloskey, Organist and Choir Director.

9:30 A. M.—Church School classes.
10:45 A. M.—Beginners and Primary Department.
10:45 A. M.—Morning Worship service. The pastor preaching on the theme, The Armor of God will give the third sermon in the series, entitled Heralds of Peace.
Miss Claudia Renehan, soprano, will sing a solo. The Senior Choir will also be heard in an anthem.
5 P. M.—The Methodist Youth Fellowship at the parsonage. The group discussion, led by the pastor will be on the subject, The Christian and Peace.
Tuesday, 7:30 P. M.—M. Y. F. Institute at the Woburn Church.
Friday, 7:30 P. M.—Choir rehearsal in the church parlor.

FIRST CONGREGATIONAL CHURCH

Rev. Howard J. Chidley, D. D., Minister. Residence, Fernway.
Miss Evelyn Scott, Director of Religious Education.
J. Albert Wilson, Organist and Choirmaster. Church telephone Win. 0328.

Sunday, 10:45 A. M.—Dr. Chidley will preach on Have You Locked Yourself Out? Children's sermon, The Wheelbarrow. The Senior Forum will attend morning worship. The Junior and Senior Choirs will sing.
Sunday School sessions are as follows: Nursery, Kindergarten, Primary, Junior and Intermediate Departments at 10:45 a. m.; Junior High at 9:30 a. m.
Book Review Group, Tuesday at 2:30 In the ladies' parlor. Mrs. Murray S. Moore will review Paul Revere and the World He Lived In, by Esther Forbes. All women of the parish are cordially invited.
Families of service men are asked to help make sewing kits every Thursday at 2 p. m. in the parish house, until the 250 kits are completed.
Friday and Saturday, Nov. 6 and 7, the Parish Players will present in the parish hall, The Man Who Came to Dinner.
The date of the Utility Fair has been set for Nov. 18. All women in the church are asked to reserve the date. More about the Fair later.

FIRST CHURCH OF CHRIST, SCIENTIST, WINCHESTER

Sunday Services and Sunday School, 10:45 A. M.
Wednesday testimonial meeting, 7:45 P. M.
Reading Room, 5 Winchester Terrace (off Thompson Street). Open daily from 10 a. m. to 5 p. m.; Saturdays from 10 a. m. to 9 p. m.; Sundays and legal holidays from 3 to 5 p. m.

In all Christian Science churches, branches of The Mother Church, The First Church of Christ, Scientist, in Boston, Mass., a Lesson Sermon will be read Sunday, Oct. 25, on the subject, "Probation after Death."
The Golden Text will be: "He that overcometh, the same shall be clothed in white raiment" (Revelation 3:5). Bible selections will include the following passage from 1 Peter 1: 3, 4: "Blessed be the God and Father of our Lord Jesus Christ, which according to his abundant mercy hath begotten us again unto a lively hope by the resurrection of Jesus Christ from the dead, to an inheritance incorruptible, and undefiled, and that fadeth not away, reserved in heaven for you."
One of the passages from the Christian Science textbook, "Science and Health with Key to the Scriptures" by Mary Baker Eddy, included in the Lesson-Sermon, reads as follows: "The nature of Christianity is peaceful and blessed, but in order to enter into the kingdom, the anchor of hope must be cast beyond the veil of matter into the Shekinah into which Jesus has passed before us; and this advance beyond matter must come through the joys and triumphs of the righteous as well as through their sorrows and afflictions. Like our Master, we must depart from material sense into the spiritual sense of being" (p. 40).

THE UNITARIAN CHURCH

Main Street and Mystic Valley Parkway.
Rev. Paul Harmon Chapman, Minister, 33 Glen Green, tel. Win. 0966.
Miss Caroline V. Everett, Secretary.
Church telephone Win. 0949.
Mr. Francis Judd Cooke, Organist.

Sunday, Oct. 25, 9:30 A. M.—Junior Church, grades 3 through 9.
11 A. M.—Lower School, nursery class through grade 2.
11 A. M.—Worship Service. Mr. Chapman will preach on the subject: Who Giveth Songs in the Night?"
7 P. M.—Metcalf Union.
Tuesday, Oct. 27, 10 A. M.—Women's Alliance bazaar sewing.
Thursday, Oct. 29—Red Cross sewing.
Friday, Oct. 30, 8 P. M.—Party for service men in Metcalf Hall.

NEW HOPE BAPTIST CHURCH

Mr. Hizkiah Griffith, Superintendent.
Mr. Luther Yancey, Organist.

10:45 A. M.—Morning Worship and Sermon by the pastor.
12 Noon—Church School.
5:45 P. M.—Youth Forum.
7 P. M.— Evening Worship and Sermon.
Wednesday, 8 P. M.—Prayer Services.

ST. MARY'S CHURCH

Rev. John P. O'Riordan, Pastor.
Assistants, Rev. Francis J. Sullivan, Rev. George F. Wiseman.

Masses at 7, 8, 9, 10, 11 and 11:45. All Masses in lower church.
Children's Mass at 9.
Sunday School at 2 p. m.
Novena Services Monday evening at 7:30.

SECOND CONGREGATIONAL CHURCH

Corner of Washington Street and Kenwin Road.
Mrs. Rony Snyder, Supt. of Sunday School.
Mrs. Anna Lochman, Musical Director.
Mrs. Viola Foskitt, Clerk.

Church School 9:30 a. m.
11 A. M.—Morning worship. Rev. Charles Noyes will speak on "Coming Through." Soloist, Mr. James Campbell.
Monday, 7 P. M.—Boy Scout meeting.
Oct. 31—Don't forget the Hallowe'en party by the Boy Scouts in the assembly hall.

CHURCH OF THE EPIPHANY

Rev. Dwight W. Hadley, Rector, Rectory, 3 Glengarry. Tel. Win. 1264, Parish House, tel. Win. 1922.

Sunday, Oct. 25, 8 A. M.—Holy Communion.
9:30 A. M.—Church School.
11 A. M.—Morning Prayer and Sermon.
Preacher: Rev. William S. Packer.
11 A. M.—Kindergarten and Primary Department.
4 P. M.—Sherrill Club.
5 P. M.—Confirmation Instruction.
5:30 P. M.—Young People's Fellowship.
Tuesday, Oct. 27, 10:30 A. M.—Holy Communion. Sewing meeting for Red Cross and Surgical Dressing. Luncheon, 12:30. War Rations.
Wednesday, Oct. 28—British War Relief sewing.

FIRST BAPTIST CHURCH

Rev. R. Mitchell Rushton, Minister, 18 Park Avenue, Tel. Win. 0225.
Miss Dorothy G. Swain, Director of Young People's Work, 124 Mt. Vernon street. Tel. Win. 0628-M.
Mrs. Stanley B. Kinsley, Church School Superintendent, 1 Winthrop street, Stoneham. Tel. Stone. 0627-R.
Mr. Arthur Flemings, Choir Director.
Mrs. Malcolm C. Wilson, Junior Choir Director.
Mrs. Frederick C. MacDonald, Organist.

90th Anniversary Week

Sunday, 9:30—Church School for all departments above the beginners.
9:30 A. M.—Women's Bible Class. Teacher, Frederick S. Emery.
9:30 A. M.—Everyman's Bible Class. Topic: Introducing the Lesson. Rev. Rushton. The Lesson Forum, Mr. Hyson.
10:45 A. M.—Anniversary service. "The March of Time" an historical address by Mr. Harry C. Sanborn. Music by the Church Choir. Children's message: Forget-Me-Nots. The pastor will conduct the worship service.
10:45 A. M.—Beginners Department. Children under 6 cared for during the morning service.
11:20—Children's World Crusade in the social hall. Subject: Latin America.
4:30—Intermediate Society for boys and girls of Junior High age. Theme: Hob-Goblins of Hallowe'en. The committee assisting in this meeting will be Joseph Cox, Robert Abrahamson, Franklin Pynn, Jr.
7 P. M.—In connection with the anniversary program the Young People's Society will present a typical service of 1852. The preacher of the evening, Donald Marchant, will preach on Secret Sins, a sermon written by Spurgeon nearly a century ago.
Monday, 7 Boy Scouts, Troop 7, in the recreation hall.
Tuesday, 3:30—Junior Choir rehearsal in the social hall.
Wednesday, 7:45 P. M.—Turning Back the Hands of Time. H. Wadsworth Hight, Rev. Arthur L. Winn, Miss Elsie Locke, Mrs. John Winchester, Mrs. Frederick C. MacDonald, Mrs. Richard S. Taylor, Mrs. Ernest Bowterworth, Mr. Harry C. Sanborn, Mrs. Martin Swanson, Rev. Henry E. Hodge, and Rev. Benjamin P. Browne will give reminiscences of the church life. Special music by a mixed quartet: Mrs. A. R. MacLeod, Mrs. Ida Tufts, Mr. Leon Leavitt and Mr. Elliott Ward.
Thursday, 7:30 P. M.—The women of the Philathea Class will meet each Thursday evening at the home of Doris and Harriet Emery, 3 Winthrop street to do Red Cross sewing. Beginning with Oct. 29 Mrs. Rushton will give a course in Bible study, every other Thursday during the meeting.
Friday, 6:30—Birthday party supper in the social hall.
8 P. M.—Anniversary Candlelight service. At this service the 90th anniversary birthday cake will be illuminated with 1000 candles. Music by the church choir. Greetings from the Winchester churches by Dr. Howard J. Chidley. Anniversary sermon: Dr. Grady D. Feagan.

PARISH PLAYERS

The Parish Players of The First Congregational Church, whose first production of the season, "The Man Who Came to Dinner" will be presented on Friday and Saturday, November 6 and 7, are planning to continue their usual season of three plays, the proceeds to be used for war services.
The committees who are working hard to make the first play a success are: properties, Mrs. Donald Davis, Mrs. Wallace Snow, Mr. and Mrs. Ray Brown, Miss Joan Worthen, Mrs. Franklin McDermott, Mrs. Alan Switzer. Costumes, Mrs. Arthur Rogda, Mrs. P. Meredith Cooper and Miss Joan Worthen. Publicity, Mrs. William G. Morse Jr., Set, Mr. George McFadden, Stage Crew, Mrs. William G. Morse, Jr., Mr. Duncan Newell, Mr. Stephen Smalley, Mr. Ray Brown, Lights, Mr. William E. Walker, Candy, Mrs. Kirby Snell, Coffee, Mrs. Harold Dover. Arrangements, Mrs. Howard Chidley.

THOMAS QUIGLEY, JR.
CONTRACTOR
CEMENT AND STONE MASON
MOTOR TRANSPORTATION
Power Shovel — Air Compressor
Road Roller — Drilling
Concrete Mixer — Blasting
Tractor — Rock Excavating
Granolithi Walks and Driveways

WINCHESTER TRUST COMPANY
35 CHURCH STREET

OFFICERS

WILLIAM L. PARSONS, President
HARRIS S. RICHARDSON, Vice Pres. — G. DWIGHT CABOT, Treasurer
CURTIS W. NASH, Vice President — H. M. MONROE, Asst. Treasurer

DIRECTORS

JAMES F. DWINELL — WILLIAM L. PARSONS
ROBERT J. HOLMES — HARRIS S. RICHARDSON
CURTIS W. NASH — HENRY K. SPENCER
HARRY T. WINN

A MEMBER OF THE FEDERAL DEPOSIT INSURANCE CORP.

Now is the time to have your
Radio Checked Up
NEW RADIOS, TUBES and PARTS WILL BE HARD TO GET
FOR EXPERT RADIO SERVICE CALL WIN. 2280
PARK RADIO CO.
618 MAIN STREET — WINCHESTER
jy3-cow

Little Tree Farms

THIS WEEK
Land Clearing SALE
For War Crops

BIG EVERGREENS for immediate effects

COLORADO SPRUCE
10 to 12 ft. tall
$17.50
Regularly $22.50
4 to 5 ft.
$3.50
Regularly $6.50
Delivery & planting may be arranged for.

Your opportunity to have an effective screen or a fine lawn specimen at much less than regular price.
freshly dug with a big ball of native loam . . shapely, full foliaged—fine quality.

Open Daily Until Dark

DRIVE OUT - WRITE OR TELEPHONE FRAMINGHAM 6133
Little Tree Farms
PLEASANT ST. FRAMINGHAM CENTRE, MASS.

HELP WANTED

WANTED—Hand laundress to take laundry home. Tel. Win. 0587.

WANTED—Woman for general work two days a week, $3.50 per day. Tel. Win. 2025.

WANTED—General maid, no cooking, 3 in family, hours 8 to 5, good transportation and wages. Tel. Win. 1650.

WANTED—Mothers' helper, live in or out, five day week taking care of three children, mother home, Tel. Win. 2472-M.

WANTED

WANTED—General housework, experienced, good cook, fond of children, no laundry, small house; references. Write A. G. S., 112 Broadway, corner Grafton street, Arlington.

WANTED—Window washing, putting on storm windows, cleaning up leaves and care of furnaces. McKenna Bros., tel. Wob. 0856-J. o16-21*

WANTED—Small size boys' bicycle. Tel. Win. 1836-R.

WANTED—Second hand baby stroller. Tel. Win. 0246-M.

POSITION WANTED—Companion-housekeeper or assistant in small adult Protestant American family, best references. Telephone before 5 daily except Sunday, Win. 0257-W.

FOR SALE OR TO LET

WINCHESTER—Sheffield Road, 9 room frame, single, oil heat.
frame, single, oil heat. Wildwood Street, 2½ story dwelling and garage, oil heat.
MEDFORD—Gray Street, Brooks estate, 7-room single, one-car garage. Pine Ridge Road, 9-room brick-stucco, single, 2-car attached garage, oil heat.
NEWTON—Marlboro Street, 7-room brick single, 1-car garage, attached, oil heat.
PEMBROKE—Furnished summer cottage in pine grove on lake, 40,000 sq. ft. land.
WESTON—8-room single, oil heat, 2-car garage, 26,000 square feet, land.
Also Foreclosed Properties For Sale

Thomas I. Freeburn, Agent
And Property Management
TEL. CAPITOL 8947 or WIN. 1419
423-tf

FOR SALE

FOR SALE—Flat top desk and tea table, artillery wheels. Tel. Win. 2409.

FOR SALE—Dalmatian puppy, 3 months old, male. Mrs. J. W. Cummings, 33 Cambridge road, Woburn. Tel. 2095.

FOR SALE—Pair rose carved side chairs, gents finger carved chair, pine chest, stencil rockers, oval walnut frames, small black and gold picture mirror, music box in perfect condition, post lamp, glass and china. Mrs. J. W. Cummings, 33 Cambridge road, Woburn or inquire at Cummings The Florist, Woburn store.

FOR SALE—Student violin $10; student piano $45. Tel. Win. 1268-M.

FOR SALE—Cabinet electric sewing machine, excellent condition, used very little. Tel. Win. 0881-W.

FOR SALE—English, heavy, tan walking shoes, and irons, size 7 B C, maker, Brooks of London, for boy or girl. Tel. Win. 2595-M.

TO LET

TO LET—Exceptionally attractive lodging for business man or woman, meals out, heat and room service included, newly furnished sitting room, open fire, bed and bath room, independent entrance, easy walk to Wedgemere, 4 minutes and 5c bus to center. Tel. Win. 0699-J. o16-tf

ROOMS TO LET—Three large separate rooms on second floor of well-heated house by coal, fireplace, adjoins bath, very convenient to railroad station and bus lines. Tel. Win. 0056-M.

FOR RENT—Room and bath, one minute Wedgemere R. R. Station, breakfast and garage optional. Tel. Win. 0653-W. o23-21*

LOST AND FOUND

FOUND—On Saturday, corner Church and Rangely, small change purse. Owner may have same by proving property. Tel. Win. 0815.

MISCELLANEOUS

Tel. Win. 2038 — Locatelli Building
MARIE E. FOLGER
Distinctive Dressmaking and Remodeling
Hours 9 to 4:30 p. m.
Wed. 9 to 10:30 a. m.
Sat. 9 to 1 p. m.
540 Main Street — Winchester, Mass.

WINCHESTER JUNK
Newspapers, magazines, rags, tires, tubes, batteries, brass, copper lead and iron
Lexington 0400
BEN BERMAN ap3-tf

NEEDLE-WORK GUILD ANNUAL MEETING

On Monday, Oct. 19, Epiphany parish house hall was a busy place for the regular collection of useful articles of clothing and household linens brought together an unusually generous supply of gifts from the 200 members of the Guild. The 601 articles varied from blankets, towels and pillowslips to tiny baby garments, with warm night wear, hose, sweaters and mittens, which will contribute to less fortunate Winchester neighbors this coming winter.
Mrs. Robert Armstrong, the president presided over the business meeting at 2 p. m. and introduced the speaker, our Public Health Nurse, Miss Hilda Hope opened her talk with Disraeli's words written in 1877. His words are as true and vital today after 65 years of effort, and progress in caring for the health of the human family.
In clear and interesting fashion, Miss Hope then brought to her audience the many duties and functions which devolve upon our Health Department and its busy nurse. Primarily she works constantly to keep people well, to assist in control of communicable diseases, to supervise sanitation in all its branches, cooperate with baby, and dental clinics and to constantly help in educating parents to understand how to protect the health of their children. Records especially show the improvement here and throughout Massachusetts in T. B. prevention through proper care of children.
Our nurses and welfare workers from each of the churches were happy to carry back to their work the attractive garments for distribution.
There will be many brighter Thanksgivings and happier families in Winchester because of the Needle-Work Guild.

DR. TOZIER TO REPEAT LECTURE FOR LEGION

Those who were not fortunate enough to witness the showing of the films and slides with Dr. Tozier's lecture last Monday night, will be glad to know it will be given again in Winchester.
Dr. Tozier has offered to present this program entitled, The Americas, Our Heritage, under the auspices of Winchester Post, 97, American Legion, with the understanding that all proceeds shall be devoted to war service.
Present plans provide for use of the Town Hall on Thanksgiving Night, Nov. 26 and the Legionnaires anticipate a packed house. Tickets at 50c each, including tax will soon be available. Save the date!

Big spiral notebooks. Just the thing for that A. R. P., First Aid or Nursery training course. At the Star, Star Building. mh20-tf

EARN EXTRA CASH
WOMEN Make Money 50$
Sell CHILD EMBOSSED CHRISTMAS CARDS FOR
WITH CUSTOMER'S NAME IMPRINTED FREE
You make up to 100% profit working full or part time.
9 OTHER BEAUTIFUL ASSORTMENTS
No Experience Needed
FOR FREE SAMPLES WRITE TO:
The CARD GUILD, Inc.
10 WEST 33rd STREET NEW YORK N. Y.
Attention of Dept. 151
o9-5t

FLOORS
NEW FLOORS LAID
OLD ONES RESURFACED
Call GUY F. MERENDA
TEL. WIN. 1774 n21-tf

KELLEY & HAWES

FUNERAL SERVICE

VINE AND ELMWOOD AVE.

WINCHESTER MASS.

Winchester 0035

Malcolm D. Bennett, *Director.*

TICKETS FOR "THE PIRATES" GO ON SALE OCT. 30

The members of the Scholarship board and the heads of the committees for "The Pirates of Penzance" which is being given by the Mothers' Association for the benefit of their scholarship fund, in the High School, on Friday and Saturday, November 20 and 21, met recently in the home of Mrs. Lyman Smith to discuss the details of the production. The choice of the Pirates has proved a happy one for Winchester. Everyone who has attended the rehearsals has had a great deal of fun.

A most important committee is the program committee which is being headed by Mrs. Guy Livingstone. The members of her committee who are working hard at this time are: Mrs. Francis Carroll, Mrs. Harry Cusack, Mrs. Charles Feinberg, Mrs. Carl Goddard, Mrs. Gustav Josephson, Mrs. Langley C. Keyes, Mrs. William G. Urmson Jr., and Mrs. John West.

Mrs. Erskine White is the chairman of the costume committee which is busy raiding attics. Others on the committee are Mrs. Murray Moore, Mrs. Rex Crandall, Mrs. Woodford Wilcox and Mrs. Donald Davis.

The chairman of the ticket committee, Mrs. Paul Shiverick, announces a new system in the sale of tickets this year. They will be put on sale in the old First National Store in the Locatelli Building on Main Street on Friday, October 30, and for the following week some one will be in this office from 9 to 5 every day except Sunday. It is felt that in this way everyone will have an equal chance to reserve the better seats. The sale will be conducted just as the sale of theater tickets in a box office in a Boston theater. Come early when you are down town and reserve your favorite seats.

WINCHESTER WOMEN'S AUXILIARY M. S. P. C. A.

The cool fall nights remind us that the friends of the Winchester Auxiliary will be on the alert for the satisfying home cooked dishes, which will be on sale at the coming fair to be held at the home of Mrs. John H. Clarke, 154 Mt. Vernon street, Thursday, Nov. 12, from 1:30 to 5 p. m.

Won't you plan a menu along this line for your evening meal? A scalloped dish, hot gems on rolls. For dessert, gingerbread with chocolate bits, ready for your whipped cream. Tea will be served during the p. m. Won't you come and help this worthy charity, the only one of its kind in this town?

EIGHTH DISTRICT PRESIDENTS' CLUB

Mrs. Clifton S. Hall, president of Fortnightly club and an officer of the Eighth District Presidents' Club will attend its fall meeting to be held on Thursday, Oct. 29, at Medford Hillside. Others attending will be past presidents of Fortnightly which includes Mrs. Henry Hildreth, a past president of the Massachusetts State Federation of Women's Clubs. The eighth district comprises the Federated clubs of the surrounding towns, Medford, Stoneham, Melrose, Malden, Woburn, Reading and others. All presidents of such clubs, as members will attend.

The all day meeting will be held in the vestry of the Universalist Church of Medford Hillside and the hostess club will be the Mother's Club of that community. The business meeting will begin at 11 a. m., box luncheon at 12:30, white elephant sale and program in the afternoon.

Billfolds at Wilson the Stationers.

COMMITTEE OF SAFETY CHAPTER D. A. R.

A well attended meeting of the Committee of Safety Chapter, D. A. R., was held at the home of Mrs. William B. Denison, 16 Brooks street, on Monday fternoon, Oct. 19.

A review of the State Conference of the society, held at the New Ocean House, Swampscott, Oct. 1 and 2 was given by the Regent, Miss Clara R. Russell. Committee of Safety Chapter was honored at this meeting by receiving the prize offered by the State Regent, Mrs. Frederick Smith, for having the greatest increase in membership of any chapter in the State. At this conference the President General, Mrs. William Pouch, outlined the many war activities the D. A. R. were undertaking and stated that in addition the society was cooperating fully with the Red Cross and had also donated part of Constitution Hall in Washington to their use.

The chapter voted to make further contribution to the expansion of the blood plasma project and also to contribute to the Winchester Red Cross a sum to be used toward the expense of their quota of kit bags for men in the service.

A rising vote of thanks was accorded the Registrar, Mrs. William A. Purdy, for her untiring efforts in compiling papers for members and genealogical research.

The following new members are welcomed by the chapter: Mrs. Carlisle W. Burton, Miss Marjorie Anne Burton, Mrs. Walter L. Campbell, Mrs. Frank J. Ebens, Miss Mary Alice Fitch, Mrs. Stephen Nichols, Mrs. Harry S. Parsons, Mrs. Samuel E. Perkins, Mrs. J. Albert Linton, Mrs. George A. Rivinius and Mrs. Robert H. Sibley.

Following the business meeting, Miss Louise Crimes of the Craftsmen's Guild, Boston, gave a talk on The Lovely Art of Needle Work, displaying beautiful examples, from Spain, Bulgaria, Russia and other countries of the world.

Simple refreshments in keeping with war time restrictions were served by the hostess and committee: Mrs. J. Harper Blaisdell, Mrs. George M. Bryne, Mrs. George H. Eaton, Mrs. George A. Fisher, Mrs. Marshall W. Symmes and Mrs. Frederick P. Young.

I. O. O. F. NEWS

The following officers were installed into their respective chairs on last Monday night, to serve for the coming year in Waterfield Lodge of Odd Fellows:

H. Dover, N. G.
A. Hakanson, V. G.
C. Morse, R. S.
A. Hersey, F. S.
E. Ripley, Treasurer.
E. Ward, R. S. N. G.
R. Dover, L. S. N. G.
C. Bell, Chaplain
F. Mitchell, Warden
A. Cameron, Conductor
H. Isaman, R. S. S.
P. MacDonald, L. S. S.
L. Ralph, R. S. V. G.
R. Hatch, L. S. V. G.
F. Pynn, I. G.
F. Chandler, O. G.

The installation ceremonies were conducted in an impressive manner by D. D. G. M. Ralph L. Hobbs and staff from Columbian Lodge of Stoneham.

After the meeting a smorgasbord collation was served under the direction of Vice Grand Hakanson. All members present voted the evening one long to be remembered.

An invitation is extended to any Odd Fellow to attend any of our weekly meetings, which are held every Monday in the lodge quarters at Association Hall on Vine street.

MAKE EVERY PAY DAY WAR BOND DAY

STOP SPENDING—SAVE DOLLARS

WINCHESTER LEAGUE OF WOMEN VOTERS

Oct. 23, Pierre de Lanux, eminent French speaker. Place: Wyman School hall at 8:15. Subject: "The France of Today."

Oct. 29: Foreign Policy Study Group Mrs. Philip Woodward, chairman. Place: Public Library at 2:30. Subject: "Post War Reconstruction."

Nov 3, Election Day. Don't Fail to Vote. We are at the crossroads of a critical World War. If ever America needed superior candidates, able statesmen and an invincible Congress it is now.

Nov. 9: International Day. A joint meeting with the Fortnightly. Place: Fortnightly Hall 10:30 a. m. to 3:30 p. m. Subject for the morning: What shall be done with the Axis Nations in a Post War World? 12:30, luncheon at the Methodist Church. 2 p. m., speaker, Pennington Hale.

Anyone interested in joining the League of Women Voters please call Mrs. Clifford H. Williams, Win. 0688-W, membership chairman. League work is war work and needs everyone's support.

"WINGS OF VICTORY"

The amazing story of Valeri Chkalov, Russia's greatest air genius who established an air route from Moscow to United States via the North Pole will be unfolded at the Winchester Public Library gallery Tuesday evening, Oct. 27 at 8 o'clock.

The picture is dramatic and full of Russian color and atmosphere and English titles accompany the dialogue.

Among Winchester sponsors of this series of Free Motion Pictures on Russia to be shown monthly are:

Mr. and Mrs. James Allen
Mr. and Mrs. E. B. Badger
Rev. and Mrs. Howard Chidley
Rev. and Mrs. Paul Chapman
Rev. and Mrs. R. Mitchell Rushton
Rev. and Mrs. Dwight W. Hadley
Dr. and Mrs. Milton Quinn
Mr. and Mrs. James Quinn
Mrs. Allen Boone
Mr. and Mrs. Edgar Rich
Miss Cora M. Meade
Miss Alice Main
Dr. and Mrs. Harrie Nutter
Mr. and Mrs. Paul Howard
Mr. and Mrs. Lewis L. Wadsworth
Mr. and Mrs. Alexander Samoiloff
Rev. James Fitzsimons
Charles T. Main
Miss Alice Main

FLORENCE CRITTENTON CIRCLE

The first meeting of the season of the Winchester Florence Crittenton Circle took place last Thursday at the home of Mrs. John A. Penniman, with the president, Mrs. Harold H. Blanchard, presiding. The Rev. Mr. Dwight Hadley of the Church of the Epiphany opened the meeting with a prayer. The speaker for the afternoon was Mrs. Hugh Cabot of Marblehead, director of the Florence Crittenton League in Boston. Her dynamic talk on the education of our young people was informative and stimulating.

The musical program under the direction of Mrs. G. Lindrov Witham was a group of songs by Sophie H. Gardner with Lucy Wilcox Cushman at the piano. This talented young soprano delighted her audience.

After the meeting which was a very large one, tea was served by Mrs. Geoffry Nelley and Mrs. Harold Bostwick, co-chairman of the tea committee. Presiding at the tea urns were two former presidents of the Circle, Mrs. Bowen Tufts and Mrs. Vincent P. Clarke. Assisting in serving were Mrs. William A. Everett, Mrs. A. Kirby Snell, Mrs. Jost Michelson, Mrs. William C. Leaton, Mrs. Harold Bugbee, Mrs. Chauncey Robinson, Mrs. Raymond Dickman.

After the meeting there was a showing of hand-made articles for the Bazaar and a pre-sale of some of these lovely things. In charge of the Bazaar table was Mrs. George Wilson and Mrs. James McGovern.

VICTORY FAIR

Coming: The Victory Fair.
Place: Unitarian Church.
Date: Nov. 17.

Just in time to do your Christmas shopping. There will be something for almost everyone on your list.

Mrs. John Moser and her very able committee have been very busy for months knitting and sewing for the baby table. There will be all kinds of lovely gifts for the new baby, stuffed animals for older babies, dainty pinafores for tiny girls and even gifts for little brother.

Watch the Star for more news.

STAMPS. Foreign and United States, for collections. Single stamps and sets. At the Star Office.

We have the new Total War Battle Map in colors by Ernest Dudley Chase, artistic and practical. 50 cents at the Star Office.

Big spiral notebooks. Just the thing for that A. R. P., First Aid or Nursery training course. At the Sta Star Building. mh20-tf

FOOD IS VITAL WAR MATERIAL!

5 WAYS TO DIVIDE THE FOOD DOLLAR

One-fifth or more for fruits and vegetables
One-fifth or more for milk and cheese
One-fifth or more for meats, eggs and fish
One-fifth or less for bread and cereals
One-fifth or less for fats, sugars and accessories

SAVE WITH Gas QUICK • CLEAN THRIFTY

ENLIST IN THE NATIONAL NUTRITION PROGRAM

To be truly strong, America must know and eat the right foods — foods properly cooked to retain their health-giving values. This means "waterless" steaming of vegetables; broiling instead of frying; low-temperature roasting of meats for tenderness, flavor and economy. Cook with gas for health and victory.

ARLINGTON GAS LIGHT CO.

522 Main St., Winchester Tel. Win. 0142

• OFFICIAL SALES AGENCY FOR UNITED STATES WAR BONDS •

ENLIST

THIS CAR IN YOUR WARTIME SERVICE

If you Really Need a Car, you can— and should — get a New One NOW!

This car wants a wartime job!

It's ready and eager to get out helping someone do his part in the war effort – you'll be doing your country a patriotic service if you'll put it to work at a really needful job, instead of letting it stand idly by.

This is one of many brand-new, unused, 1942 models *built before automobile production ceased* – models that are safer, more dependable and, in many cases, *more economical to run* than older cars which have passed their prime.

That is why present car-buying regulations take into consideration the *age and condition of your present car* as well as the use you make of a car.

Thus if you are included in any of the seven major classifications of eligible buyers, chances are that you not only *can* but *should* replace your present car with a new one now.

You will ride on tires with their whole life before them. In this car, you'll travel behind a Buick FIREBALL valve-in-head straight-eight engine that makes the most of every single drop of fuel and oil.

Even the wheels in this Buick help get maximum mileage from tires, because the whole car is built to serve you through the duration.

The panel lists the seven major classifications of car-owners who are eligible to buy new cars now. If you are included – or think you might be – see your Buick dealer *now* about giving one of these eager beauties a wartime job to do.

Buick *factories* have been all-out on war production for months—but Buick *dealers* can make immediate deliveries from large and complete stocks.

IF YOU ARE INCLUDED IN THIS LIST, YOU'RE ELIGIBLE TO BUY

There are seven major classifications for persons eligible to buy new cars under basic rationing rules.

These include: (1) persons engaged in the production of war materials or the prosecution of the war, directly or indirectly; (2) physicians, nurses, clergymen, veterinarians; (3) car-owners engaged in public service, such as fire departments, public health, highway maintenance, etc.; (4) owners of taxicabs and other means of transportation; (5) farmers; (6) newspaper wholesalers; and (7) traveling salesmen in certain fields.

Your Buick dealer will be very glad to help you determine whether you come under the rules of eligibility. He will also be glad to help you fill out the proper applications.

Don't guess about your eligibility — see your Buick dealer now and make sure.

If you NEED another car...

"Better Buy Buick!"

MEDFORD BUICK COMPANY

16 MYSTIC AVENUE MEDFORD, MASS.

UNIVERSITY
HARVARD SQ. KIR.1500

Now thru Saturday
HENRY FONDA and LYNN BARI and
"THE MAGNIFICENT DOPE"

Eddie Bracken and June Preisser in
"SWEATER GIRL"

CHILDREN'S MOVIE SAT., OCT. 24—10 A. M.
ABBOTT and COSTELLO in
"Pardon My Sarong"

OUR GANG COMEDY
Junior G Men of the Air
Chapter 5

Sun., Mon., Tues., Wed., Thurs.
October 25 - 29

Preston Foster, Brenda Joyce in
"LITTLE TOKYO"

Starting Fri., Oct. 30—6 Days
JEAN ARTHUR, CARY GRANT, RONALD COLMAN in
"THE TALK of the TOWN"

Van Heflin, Patricia Dane in
"GRAND CENTRAL"

Continuous daily from 1:30

CAPITOL
Tel. KIR.4740 Free Parking
BUY WAR STAMPS and BONDS at the THEATRE

Now thru Saturday
THE GAY SISTERS
—and—
Men of Texas

Sun. - Tues. Oct. 25 - 27
RAY MILLAND in
ARE HUSBANDS NECESSARY?
also
Ilona Massey in
Invisible Agent

Wed. - Sat. Oct. 28 - 31
DOROTHY LAMOUR and
W. DENNING in
BEYOND THE BLUE HORIZON
—also—
Eddie Bracken in
Sweater Girl

Wakefield THEATRE
Wednesday Matinee at 2, 22c
Sunday Matinee at 3
Evenings at 7:45, 35c
Crystal 0412 Tax Inc.
C. W. Hodgdon F. J. Howard
Sole Owners

Now Playing

see 1942's great laugh hit
"ARE HUSBANDS NECESSARY?"
A Paramount Picture Starring
RAY MILLAND • BETTY FIELD
co-feature
Lloyd Nolan, Carole Landis in
"It Happened In Flatbush"

Sun., Mon., Tues., Oct. 25, 26, 27
GARY COOPER and JOAN LESLIE in
"SERGEANT YORK"
Patty Hale, Al Shean in
"The Daughter of Rosie O'Grady"

Wed., Review Day, Oct. 28
TYRONE POWER and MYRNA LOY in
"THE RAINS CAME"
Ginger Rogers, David Niven in
"Bachelor Mother"

Thurs., Fri., Sat., Oct. 29, 30, 31
ILONA MASSEY and JON HALL in
"INVISIBLE AGENT"
Henry Fonda, Don Ameche in
"Magnificent Dope"

Coming Sun., Mon., Tues., Nov. 1, 2, 3: Tyrone Power and Joan Fontaine in This Above All and Bill Boyd in Twilight on the Trail

On the Way: Mrs. Miniver, Holiday Inn, Pardon My Sarong, The Gay Sisters, Gentlemen After Dark

COMMONWEALTH OF MASSACHUSETTS
MIDDLESEX, SS. PROBATE COURT

To all persons interested in the estate of Isabelle W. Goddu late of Winchester in said County, deceased.

A petition has been presented to said Court for probate of a certain instrument purporting to be the last will of said deceased by A. Ernest Warwick of Medford in said County, praying that he be appointed executor thereof, without giving a surety on his bond.

If you desire to object thereto you or your attorney should file a written appearance in said Court at Cambridge before ten o'clock in the forenoon on the fourth day of November 1942, the return day of this citation.

Witness, John C. Leggat, Esquire, First Judge of said Court, this fourth day of October in the year one thousand nine hundred and forty-two.

Loring P. Jordan, Register
o16-3t

NOTICE OF LOST PASS BOOK

In compliance with the requirements of Chapter 590, Section 40, Acts of 1908, as amended by Chapter 491, Section 5, Acts of 1909, and by Chapter 171, Section 1, Acts of 1912, notice is hereby given of the loss of pass-book No. 4230.

WINCHESTER TRUST CO.
Winchester, Mass.
G. Dwight Cabot,
Treasurer
o16-3t

Wax paper at Wilson the Stationers.

STRAND
WOBURN
Woburn 0098
Mat. at 2 P. M. Eve at 7 Cont.
Continuous Saturday, Sunday and Holidays
Now, Ends Sat. Oct. 24
BING CROSBY and FRED ASTAIRE in
"HOLIDAY INN"
and
"Dr. Broadway"
MacDonald Carey, Jean Phillips

Sun., Mon., Oct. 25, 26
WM. POWELL and HEDY LAMARR in
"CROSSROADS"
also
"Lady Gangster"
Faye Emerson

Tues., Wed., Oct. 27, 28
"MOONTIDE"
JEAN GABIN, IDA LUPINO
plus
"Grand Central Murder"
Van Heflin, Patricia Dane
Blue Orchid China Dinners and Wed.

WINCHESTER THEATRE
PHONE WINCHESTER 2500
Mat. 2:00 — Eve. 6:30 Continuous
Matinee 15c-35c — Evening 20c-39c
Sunday Continuous 2 to 11 p. m.
FREE PARKING

Now Through Saturday
Twin Beds
George Brent, Joan Bennett
Tarzan's New York Adventure
Johnny Weismuller and Maureen O'Sullivan

Sunday thru Wednesday
"Fantasia"
WALT DISNEY
Magnificent Ambersons
Joseph Cotten, Deloria Costello

WED. ONLY 1 P. M.
Victory Cooking School
Second Session
On Stage in Person
Connie Stackpole
Director of the "New England Cupboard"
Daily 11 A. M., Station WNAC
Valuable Prizes to be Awarded

Thursday, Friday, Saturday
"Wings for the Eagle"
ANN SHERIDAN and DENNIS MORGAN
Are Husbands Necessary?
Ray Milland, Betty Fields
Coming: Sun. thru Wed.: Mrs. Miniver.
Coming: Fantasia, Eagle Squadron.

MEDFORD THEATRE
MEDFORD SQUARE
Now Playing
"INVISIBLE AGENT"
and
"MEN OF TEXAS"
SAT. NITE ONLY
Uncle Ned's Varieties
WEEK OF OCTOBER 25
Sunday, Monday, Tuesday
WILLIAM POWELL and HEDY LAMARR in
"CROSS ROADS"
U. S. OFFICIAL PICTURES
"THE WORLD AT WAR"
Wednesday and Thursday
"Magnificent Ambersons"
starring
ILONA MASSEY and JON HALL
MARGUERITE CHAPMAN in
"PARACHUTE NURSE"
Fri., Sat., Oct. 30, 31
"ARE HUSBANDS NECESSARY?"
and
"TOP SERGEANT"

MOVIE CLOCK

STRAND THEATRE, MALDEN

Thursday to Wednesday, Oct. 22-28: Jackass Mail: 3:25, 8:30; Sweethearts of Fleet: 2:15, 7, 9:50.

Saturday and Sunday, Oct. 24, 25: Jackass Mail: 3:25, 6:35, 9:35; Sweethearts of Fleet: 2:15, 5:25, 8:25.

WINCHESTER THEATRE

Now thru Saturday: Twin Beds: 3:36, 8:06; Tarzan's New York Adventure: 2:15, 6:40, 9:41.

Sunday: Fantasia: 3:37, 6:50, 10:02; Magnificent Ambersons: 2, 5:13, 8:25.

Monday thru Wednesday: Fantasia: 3:52, 8:12; Magnificent Ambersons: 2:15, 6:30, 9:42; Cooking School: 1 p. m., Wednesday Only.

Thursday thru Saturday: Wings for the Eagle: 3:43, 8:03; Are Husbands Necessary: 2:15, 6:30, 9:37.

STRAND THEATRE, WOBURN

Friday, Oct. 23: Holiday Inn: 3:22, 8:22; Dr. Broadway: 2:10, 7, 10.

Saturday, Oct. 24: Holiday Inn: 3:20, 6:15, 9:15; Dr. Broadway: 2:10, 5:04, 8:05.

Sunday, Oct. 25: Crossroads: 2, 4:30, 6:55, 9:40; Lady Gangster: 3:30, 5:45, 8:35.

Monday, Oct. 26: Crossroads: 8:18, 8:18; Lady Gangster: 2, 9:42.

Tuesday and Wednesday, Oct. 27, 28: Moontide: 3:26, 8:26; Grand Central Murder: 2:07, 7, 10.

UNIVERSITY THEATRE CAMBRIDGE

Now thru Saturday: The Magnificent Dope: 3:15, 6:30, 9:30; Sweater Girl: 1:45, 5:05, 8:05.

Sunday, Monday, Tuesday, Wednesday, Thursday, Oct. 25, 26, 27, 28, 29: Pardon My Sarong: 3:10, 6:15, 9:25; Little Tokyo, U. S. A.: 1:45, 4:55, 8.

Friday, Saturday, Sunday, Monday and Tuesday, Oct. 30, 31, Nov. 1, 2, 3: Talk of the Town: 2:40, 6, 9:25; Grand Central: 1:30, 4:45, 8:15.

WAKEFIELD THEATRE

Friday and Saturday: Are Husbands Necessary?: 3:40, 9:25; It Happened In Flatbush: 2:09, 7:54.

Sunday: Sergeant York: 3:40, 8:25; Daughter of Rosie O'Grady: 3:09, 7:54.

Monday and Tuesday: Sergeant York: 2:40, 8:25; Daughter of Rosie O'Grady: 2:09, 7:54.

Wednesday: The Rains Came: 3:25, 9:10; Bachelor Mother: 2:06, 7:51.

Thursday, Friday, Saturday: Invisible Agent: 3:40, 9:25; Magnificent Dope: 2:07, 7:52.

STONEHAM THEATRE

Friday and Saturday: News: 1:45, 7:55; All American Co-Ed: 2:05, 7, 10:30; Sergeant York: 3:35, 9:10.

Sunday: News: 2, 5, 8; Kid Glove Killer: 2:20, 5:20, 8:20; Are Husbands Necessary: 3:34, 6:34, 9:30.

Monday and Tuesday: News: 1:45, 8; Kid Glove Killer: 2:05, 6:45, 9:38; Are Husbands Necessary?: 3:19, 8:20.

Wednesday: News: 1:45, 7:45; Remember Pearl Harbor: 2:05, 8:05; Kitty Foyle: 3:20, 9:20.

Thursday, Friday, Saturday: News: 1:45, 7:55; The World at War: 2:06, 6:45, 10:28; Miss Minniver: 3:10, 8:15.

COMMONWEALTH OF MASSACHUSETTS
MIDDLESEX, SS. PROBATE COURT.

To the trustees of Tufts College and to all other persons interested under clause (L) of paragraph Fifth of Fred M. Carr, late of Winchester in said County of Middlesex, deceased;

A petition has been presented to said Court by Eleanor Carr Mensch and Charles M. Mensch, trustees under said will; praying for authority to expend of three thousand dollars to said Eleanor Carr Mensch, a beneficiary under said trust, and for such other relief as to the Court seems proper;

If you desire to object thereto you or your attorney should file a written appearance in said Court at Cambridge before ten o'clock in the forenoon on the fourth day of November 1942, the return day of this citation.

Witness, JOHN C. LEGGAT, Esquire, First Judge of said Court, this twenty-fourth day of September in the year one thousand nine hundred and forty-two.

LORING P. JORDAN,
Register.
o16-3t

Stoneham THEATRE
Telephone Stoneham 0092
Mat. 1:45. Eves. 6:30 or 6:45
Continuous Till 11 p. m.

Fri., Sat., Oct. 23, 24
Now at Our Regular Admission Prices
GARY COOPER and JOAN LESLIE in
"SERGEANT YORK"
co-feature
Frances Langford, Johnny Downs in
"ALL AMERICAN CO-ED"

Sun., Mon., Tues., Oct. 25, 26, 27

Second Hit
Van Heflin and Marsha Hunt in
"KID GLOVE KILLER"

Ladies, Bolero Dinnerware Free to You Monday and Tuesday Afternoon and Evening, if you come to our Show with an Evening Admission.

Big Review Day, Wed., Oct. 28
One Day Only
GINGER ROGERS and DENNIS MORGAN in
"KITTY FOYLE"
Second Smash Hit
"REMEMBER PEARL HARBOR"

Only One Complete Show Wednesday Evening, starting at 7:45 p. m.

Thurs., Fri., Sat., Oct. 29, 30, 31
For 3 Days

co-feature
"THE WORLD AT WAR"

WINCHESTER THEATRE
In Person Wednesday, Oct. 28
CONNIE STACKPOLE
Director of New England Cupboard

WNAC Daily, 11 a. m. Will greet her many friends at 1 p. m., Wednesday, Oct. 28, during our Victory cooking school, second session.

MORTGAGEE'S SALE OF REAL ESTATE

By virtue and in execution of the Power of Sale contained in a certain mortgage given by Charles A. Gleason and Jesse D. Crook, Trustees of the Westland Park Trust under Declaration of Trust dated December 18, 1936 and recorded with Middlesex South District Registry of Deeds, to Elsie C. Locke, dated December 31, 1936 and recorded with Middlesex South District Registry of Deeds Book 6089, Page 449, of which mortgage the undersigned is the present holder, for breach of the condition of said mortgage and for the purpose of foreclosing the same will be sold at Public Auction at three-fifteen o'clock in the afternoon on Monday, the 16th day of November, A. D. 1942 on the premises hereinafter described and all and singular the premises described in said mortgage to wit: The land in said Winchester shown on Plan of Land, Winchester, Mass., dated December 7, 1936, John F. Sharon, Engineer, recorded with Middlesex South District Deeds, and bounded and described as follows: Beginning at a point on Westland Avenue one hundred fifteen and 88/100 (115.88) feet southerly from a stone bound set in the line of said Westland Avenue, and land of Elizabeth E. Nelley, thence running Southerly eighty-four and 27/100 (84.27) feet; thence turning and running Westerly by land of Albert and W. Elizabeth Halvorsen one hundred fifty and 9/100 (150.09) feet; thence turning and running Southerly by said Halvorsen land, one hundred and 2/100 (100.02) feet; thence turning and running Easterly by said Halvorsen land one hundred fifty (150) feet to said Westland Avenue; thence turning and running Southerly two and seventy-seven and 50/100 (277.50) feet to land of Jessie B. MacKenzie; thence turning and running Southwesterly by land of Jessie B. MacKenzie and George W. Blanchard & Co. two hundred ninety-nine and 21/100 (299.21) feet; thence turning and running Westerly sixteen hundred four and 94/100 (1604.94) feet to land of James and W. Russell; thence turning and running Northerly thirty-seven and 61/100 (33.61) feet to a corner of said Russell's land; thence turning and running Southwesterly by said Russell's land one hundred and 55/100 (100.55) feet; thence turning and running Northwesterly by land of Elizabeth M. Penfield six hundred eleven and 63/100 (611.63) feet; thence turning and running Northeasterly by land of Frank E. Cruff Estate seven hundred forty-five and 7/100 (745.07) feet; thence turning and running Southerly by land of Charles A. Gleason five hundred and 83/100 (596.53) feet to a corner; thence turning and running Northeasterly twelve hundred and 47/100 (1209.47) feet to a corner; thence turning and running Easterly by land of Elizabeth E. Nelley two hundred thirty and 47/100 (230.47) feet to said Westland Avenue and the point of beginning. Being the same premises conveyed to us by deed to be recorded herewith, the same being a purchase price mortgage. According to the terms of the said mortgage there have been given eleven releases as follows: 1. Release dated March 19, 1937, recorded with Middlesex South District Deeds Book 6104, Page 475, of that part of the mortgaged premises shown as Lot No. 1 on plan dated March 9, 1937, recorded with said Deeds Book 6104, Page 476. 2. Release dated March 23, 1937, recorded with Middlesex South District Deeds Book 6106, Page 55, of that part of the mortgaged premises shown as Lot A on plan dated February 20, 1937, recorded with said Deeds Book 6106, Page 55. 3. Release dated February 19, 1938, recorded with Middlesex South District Deeds Book 6188, Page 501, of that part of the mortgaged premises shown as Lot 2 on plan dated February 16, 1938, recorded with said Deeds Book 6188, Page 502. 4. Release dated May 12, 1938, recorded with Middlesex South District Deeds Book 6206, Page 238, of that part of the mortgaged premises shown as Lot 3 on plan dated May 4, 1938, recorded with said Deeds Book 6206, Page 239. 5. Release dated October 15, 1938, recorded with Middlesex South District Deeds Book 6244, Page 450, of that part of the mortgaged premises shown as Lot 8 on plan dated September 30, 1938, recorded with said Deeds Book 6244, Page 451. 6. Release dated February 16, 1939, recorded with Middlesex South District Deeds Book 6273, Page 514, of that part of the mortgaged premises shown as Lot 10 on plan dated September 30, 1938, recorded with said Deeds Book 6244, Page 451. 7. Release dated March 11, 1939, recorded with Middlesex South District Deeds Book 6279, Page 291, of that part of the mortgaged premises shown as Lot 4 on plan dated September 30, 1938, recorded with said Deeds Book 6244, Page 451. 8. Release dated April 28, 1939, recorded with Middlesex South District Deeds Book 6289, Page 161, of that part of the mortgaged premises shown as Lot 2 on plan dated April 4, 1939, recorded with said Deeds Book 6289, Page 161. 9. Release dated August 9, 1939, recorded with Middlesex South District Deeds Book 6317, Page 559, of that part of the mortgaged premises shown as Lot 12 on plan dated August 7, 1939, recorded with said Deeds Book 6317, Page 560. 10. Release dated May 1, 1940, recorded with Middlesex South District Deeds Book 6388, Page 581, of that part of the mortgaged premises shown as Lots 18 and 19 on plan dated April 15, 1940, recorded with said Deeds Book 6388, Page 582. 11. Release dated May 1, 1940, recorded with Middlesex South District Deeds Book 6393, Page 453, of that part of the mortgaged premises shown as Lot 17 on plan dated April 15, 1940, recorded with said Deeds Book 6388, Page 582. Said premises will be sold subject to all unpaid taxes and other municipal liens if any. Terms of sale: $500 is to be paid in cash by the purchaser at the time and place of sale and the balance in ten days from the date of sale. Other terms to be announced at the sale. Elsie C. Locke, Mortgagee and present holder of said mortgage. October 22, 1942. D. C. Linscott, Attorney, 24 Milk Street, Boston, Mass.
o23-3t

COMMONWEALTH OF MASSACHUSETTS
MIDDLESEX, SS. PROBATE COURT

To all persons interested in the estate of MARIE M. WHITE late of Winchester, in said County, deceased.

A petition as amended has been presented to said Court, praying that Reginald W. White of Woburn in said County and Madeleine Morris of Lynbrook in the State of New York, be appointed administrators of said estate, without giving a surety on their bond.

If you desire to object thereto you or your attorney should file a written appearance in said Court at Cambridge before ten o'clock in the forenoon on the ninth day of November 1942, the return day of this citation.

Witness, John C. Leggat, Esquire, First Judge of said Court, this nineteenth day of October in the year one thousand nine hundred and forty-two.

Loring P. Jordan, Register
o23-3t

Have you tried the Pens at our local banks? We have them for sale. Wilson the Stationers.

GRANADA THEATRE, MALDEN
FOR INFORMATION ALL THEATRES CALL MALDEN 7654
Now Playing —Thursday to Wednesday—Seven Days
BUD ABBOTT and LOU COSTELLO, VIRGINIA BRUCE, FOUR INK SPOTS, THE SARONGA DANCING GIRLS in
"PARDON MY SARONG"
PRESTON FOSTER and BRENDA JOYCE in
"LITTLE TOKIO, U. S. A."

MYSTIC
Now Playing—Thurs. to Wed.—7 Days
ANDREWS SISTERS, DAN DAILY, JR., CHARLES BUTTERWORTH, GRACE MACDONALD in
"GIVE OUT, SISTERS"
Judy Canova, Joe E. Brown in
"JOAN OF THE OZARKS"

STRAND
Now Playing—Thurs. to Wed.—7 Days
WALLACE BEERY, MARJORIE MAIN, J. CARROLL NAISH, DARRYL HICKMAN in
"JACKASS MAIL"
Joan Davis, Jinx Falkenberg and Jean Woodbury in
"SWEETHEARTS OF THE FLEET"

"The Pirates of Penzance"
Benefit of Mother's Association Scholarship Fund
will be presented on
FRIDAY and SATURDAY NOV. 20-21
IN THE WINCHESTER HIGH SCHOOL
Tickets 85c and $1.10 — Tax Included
Go on Sale Oct. 30 to Nov. 6 from 9 to 5 o'clock in Vacant Store, Main Street, Locatelli Building

WINCHESTER FORTNIGHTLY CLUB

The 62nd season of the Fortnightly will open Monday, Oct. 26, in Fortnightly Hall, under the leadership of Mrs. Clifton S. Hall as president. A reception to greet the new and old members will be held from 1 to 2 o'clock. The regular business meeting of the club will follow.

Mrs. Henry W. Hildreth, General Federation Director, will report on the General Federation meeting at Fort Worth, Texas, in May. Mrs. Robert Reynolds, State Federation Secretary, will report on the State Federation meeting held in Swampscott in the spring.

After the business meeting Mrs. Harold Given, a member of the Fortnightly, who was born and educated in Norway, will lecture on "Norway Before and After Invasion."

The year book for the club has a varying and instructive program. War Stamps and Bonds will be on sale, or order, at every regular meeting of the club. Mrs. Stanley D. Howe will be in charge of the sales. The Fortnightly will have charge of the sale of Stamps and Bonds at the Winchester and Wedgemere Railroad Stations for the month of November on Mondays, Wednesdays and Friday from 7:30 to 10 a. m. Members are asked to volunteer to sell the stamps and bonds.

The Red Cross sewing group under the supervision of Mrs. Edward R. Grosvenor has been meeting on Thursdays throughout the summer in the members homes. This group will continue at Fortnightly Hall on Thursdays from 10 a. m. to 4 p. m., and will welcome either members or non-members who are interested and find the location and time convenient for them.

A class in tray and furniture restoration will begin in November. Mrs. George Byford will teach this class. Members who are interested should get in touch with Mrs. Marshall Symmes, Win. 1926, chairman of art.

The Glee Club will get together for rehearsals in November. Mrs. Geo. Lochman is chairman of music. Mrs. Mary R. Witham will direct and Mrs. Lucy Wilcox Cushing will be the accompanist for the Glee Club.

The Press Committee of the State Federation with the Defense Committee will hold the first conference of the season, jointly on Friday, Oct. 30 in the ball room, of the Copley Plaza Hotel.

Subscribe To THE STAR
It Costs a Fraction Over
4 Cents a Week

GIRL SCOUT NOTES

That the Winchester Girl Scouts are making a vital contribution to the war effort is evidenced by the report on scouts' community activities given by Mrs. Franklin J. Lane at the Council meeting. They will distribute books to shut-ins, clean the Red Cross rooms, make "Ditty Bags" earning a dollar to fill them for the soldiers, assist in baby care at the welfare room two days a week and get stockings ready for Christmas.

The Council is happy to announce that Miss Helen Page is the new director. She has been in Lawrence for four years, and has had a great deal of camp experience.

The Parish Bell Ringers under the direction of Mrs. H. A. Peveleite were a highlight of the "SCOUTS OWN" which was held Sunday, October 18, in the High School auditorium.

The Girl Scout Council welcomes two new members this fall, Mrs. William G. Morse and Mrs. Clarence Roberts.

The Boston Council of Girl Scouts invites all Winchester Girl Scouts to the opening services of the Girl Scout victory campaign week.

On Saturday, Oct. 24 at 10:30 a. m., Jewish Girl Scouts may attend exercises at Temple Israel, Commonwealth avenue by Rabbi Joshua Loth Liebman, or Saturday, Oct. 24 at 9:30 a. m. at Temple Mishkan Tefila, Seaver street, and Elm Hill avenue, Roxbury, Rabbi Herman H. Rabinovitz.

Protestant Girl Scouts may attend services Sunday, Oct. 25 at 4 p. m. at the Cathedral Church of St. Paul, 136 Tremont street by Dean E. S. Van Etten.

Catholic Girl Scouts will have special exercises Sunday, Oct. 25 at 3 p. m. at the Cathedral of the Holy Cross on Washington street in Boston.

SALVATION ARMY APPEAL

The announcement that the $100,000 mark has been passed in the 1942 Greater Boston appeal of the Salvation Army, at the first general report meeting of the 1942 campaign organization, on Tuesday, gave impetus to the more than 2000 workers seeking an all-out-victory. The luncheon report session was held at the Boston Chamber of Commerce, with William G. O'Hare, general chairman, in charge.

It is the desire of the Winchester sponsoring committee of the Salvation Army that former donors and new contributors hand or mail a donation to the campaign treasurer. He is G. Dwight Cabot, an officer of the Winchester Trust Company. This will be considered a friendly gesture due to fact that there is a shortage of men on the Army's collection force. William N. Beggs, attorney and chairman of the 1942 appeal committee points out that due to increase in maintenance costs and a well rounded program that larger donations by former friends and many new contributions are hoped for.

MISS AVERY LECTURE

An appraisal of the general trend of the war and the national state of mind will be given by Miss Eunice Harriet Avery in her lecture, "As the World Stands Oct. 28," first in her series on the interpretation of world affairs, to be given next Wednesday afternoon at the Wyman School hall at 2:30.

The lecture committee, headed by Mrs. Raymond S. Wilkins, includes Mrs. Harold R. Beebe, Mrs. Robert B. Blackler, Mrs. Burton W. Cary, Mrs. Harold V. Farnsworth, Miss Helen A. Hall, Miss Adelaide Homer, Mrs. Gilbert H. Hood, Jr., Mrs. Benjamin T. Marshall, Jr., Mrs. Warren A. Maynard, Mrs. Richard Parkhurst and Mrs. Clarence P. Whorf.

WINCHESTER
FOR SALE

Seven room Colonial Saltbox house, about ten years old. Contains many authentic farmhouse details. There are 4 bedrooms, 2 baths, screened porch and a 2-car garage. Well landscaped grounds containing over 15,000 square feet. Very near school and transportation.

FESSENDEN
3 COMMON STREET WIN. 0984 - 2195

AUTO INSURANCE RATE REDUCTION

Kindly report to us at your early convenience what letter gas rationing book you have received.
This will assist us in getting your 1942 refund promptly.

Walter H. Wilcox - Inc.
Insurance

WINCHESTER 1860 Tanners Bank Building WOBURN 0333-0334

WINCHESTER

NEAR WEDGEMERE STATION — $6700

Seven room house entirely remodeled. New kitchen and bath. Two car garage. Porch. Near school.

OLD COLONIAL

$15,000—Want offer. House restored, ten rooms. Barn, garage. Apple orchard. Ten acres of land.

MURRAY & GILLETT
REALTORS
WIN. 2560 45 THOMPSON ST. EVE. 0143-W - 0365-M

WINCHESTER'S
Junk Dealer
HIGHEST PRICES PAID
Call Ed. MURPHY
TEL. WIN. 0107-M 18 CLARK ST.

NEWSY PARAGRAPHS

How paint keeps your home always in style and protected. A brief digest of the advantages of painted homes with color-styling suggestions and other interesting information. The Old Painter, Carl Larson, Tel. Win. 1690. ap3-tf

Mr. and Mrs. Preston E. Corey and family of Cliff street moved to their new home at North Reading on Tuesday. They have been engaged during recent months in remodeling this fine old farm house, built in early Colonial days. Many friends will regret their removal from this town, where Mr. Corey was born.

Mrs. Warren Goddu who underwent an operation Monday at the Phillips House, Boston, is reported as recovering satisfactorily.

An interesting item for this week is the information that Mr. Lowell R. Smith of this town was a flying pupil of the famed Jimmie Doolittle in the last war.

The Erie passenger cars recently acquired by the Boston and Maine Railroad to add to their equipment are coming in for considerable favorable comment.

Miss Lois Thompson spent the past week-end with friends in Chatham, New York.

Miss Janet Hayward and Miss Virginia Foley of this town, were guests at the University of New Hampshire last week-end.

Frances Peirce of 10 Marshall road is among the group of potters in the Clay Shop at the Boston Y. W. C. A. Under the direction of Mrs. Albert Roy class members try their skill at the potters' wheel. They learn to do their own glazing and see their pieces fired.

Mr. and Mrs. J. Girard Chandler, 2nd, announce the birth of a son, Clark Chandler, Oct. 14 at the Phillips House, Boston. Mrs. Chandler is the former Marion Nottage, daughter of Mrs. Winthrop L. Nottage of West Medford. Mr. Chandler is the son of Mr. and Mrs. Ernest L. Chandler of Malden.

Angelo Ferro, 13, of 2 Harvard St. sustained a sprained wrist last Saturday, when the bicycle he was riding on Main St., was in collision near Thompson street, with a bike ridden by Virginia Yardley of 10 Oneida Rd. Apparently Virginia was not injured. Angelo was taken to the office of Dr. Philip J. McManus and after treatment, was taken home in a police patrol car.

Miss Barbara Wilde, daughter of Mr. and Mrs. W. Allan Wilde of Ridgefield road, is now a member of the clerical staff at the Winchester National Bank.

Mr. and Mrs. Thomas W. Bradshaw of Lloyd Street have returned to town after spending the summer and early fall at East Dennis.

NEWSY PARAGRAPHS

Ever use a taxi? Call M. Queenin, tel. 1673. ej28tf

Robert S. Hamilton, former well known member of the Star staff, who was transferred this week from Camp Edwards to the Quartermaster Candidate School at Camp Lee, Va., was promoted to the rank of Sergeant previous to his departure.

By error, Sandy Burbank's name was omitted as a prize winner in the "naming the camel" contest held recently in the Boston Garden.

Rev. and Mrs. Charles L. Noyes of Kenwin road are the parents of a daughter, born at the Winchester Hospital last Saturday. She has been named Jean Estelle, after her mother. Mr. Noyes was formerly pastor of the Second Congregational Church.

Bill Corliss is among the more recent residents to feel the pinch of war-time restrictions and enthusiastic patriotism. Bill gaily deposited a collection of keys on our big pile gracing the Star Office window a week or so ago. This week he suddenly became aware of the fact that in his enthusiasm he had included the key to his desk in the collection. As a result we granted him a front seat in our show window while he occupied his spare time going over the million or more keys of every description. We took a "don't" on the results of his hunt, but, would you believe it, he found the key. At least he claimed he did. When you pass by, take a look at that pile.

Representatives from Winchester and the 48 other communities which will participate in the 1943 campaign of the Greater Boston United War Fund fired the opening pre-campaign gun of the educational division at an all-day conference, Tuesday at the Boston Y. W. C. A. Mrs. Clarence G. McDavitt, chairman of the Mystic area, was among those representing Winchester at the all-day session.

Mr. Theodore W. Monroe of Cabot street has been on a trip to Pennsylvania.

Mr. W. H. W. Bicknell is returning this week to his home on Arlington Street after spending the summer season at Provincetown.

The engagement has been announced of Miss Marjorie Louise Gott, daughter of Mrs. Charles Gott of West Medford, and Mr. Ralph Melville Manning, son of Dr. and Mrs. Ralph A. Manning of Church Street. Miss Gott is the daughter of the late Dr. Charles Gott, dean of the graduate school of Tufts College. Both she and Mr. Manning are graduates of Tufts. Miss Gott is a member of Chi Omega fraternity and Mr. Manning, a member of Delta Tau Delta.

Miss Harriet Eustis, daughter of Mr. and Mrs. Ernest R. Eustis of Church Street, spent last week in Winchester visiting her parents. She is Registrar at Mount Holyoke College, South Hadley.

Mr. T. T. Greenwood of Mystic Valley Parkway is spending this week on a hunting trip at Templeton.

Monday evening's alarm from Box 38 was for a fire in the basement of the home of John Iannazzi, 32 Spruce street. The damage was slight.

For Men in Service

Khaki Colored Wool-Gloves and Scarfs
Khaki Army Shirts and Wool Socks
Money Belts, Service Kits, Bill Folds
Pig Skin Driving Gloves, Horse Hide Mitts

Franklin E. Barnes Co.
Open Wednesday Afternoons Tel. 0272

EXCELLENT RENTS

Single, 5 room colonial with sunroom, garage, tiled bath with shower. $55.00
6 rooms, garage, $60.00
West Side, almost new, 6 rooms, 1 car garage, $75.00
West Side, 6 rooms, 2 car garage, $80.00.
West Side, 9 rooms, 3 baths, first floor lavatory $90.00.

RUTH C. PORTER, *Realtor*
33 Thompson Street Win. 1310
TEL. EVENINGS 2575 - 1941

AUCTION SALE

Friday and Saturday, Oct. 23 and 24 — 10 A. M.
Liquidating the Estate of J. A. Laraway
Corner of Park and Main Streets, Winchester

Consisting of chairs, beds, oriental rugs, springs, mattresses, book cases, wicker furniture, card tables, Easy washing machine, Thor ironer, trays, oil paintings, Currier and Ives prints, glass lamps, carriage lamp, lawn mower, wheel barrow, and tools. A fine lot of glass and china, other things too numerous to mention.

M. J. Foley and Sons, Auctioneers and Appraisers
TEL. WIN. 1508-W Everything Must Be Sold

NEWSY PARAGRAPHS

For experienced service or repairs on all makes of sewing machines or vacuum cleaners Call E. W. Clark, Win. 0140-W. au14-tf

Sherman Dodge, a member of the Star staff, is now flying his own ship at the Greenville Army Flying School in Mississippi.

Music outfits. Mr. G. Ekman, 81 Fletcher street. Violins $10 up; pianos $45 to $600. Tel. Win. 1368-M.

Two automobiles were in collision on upper Main street at Clark street last Saturday afternoon shortly after 5:30. One, a Chevrolet coupe, driven by Harriet A. Buckmaster of 308 Chestnut street, Lynnfield, was headed south on Main street, while the other, a Pontiac sedan, driven by William F. Lamb of 33 Mossfield road, Waban, was backing across the street from a position parked southerly on Main street. According to the Police the Pontiac collided with the Chevrolet along the right side as the latter was passing. The extent of the damage done the machines was not reported nor were any injuries.

While playing football Monday afternoon in a yard near his home Preston Mead, 7 year old son of Mr. William a Mead of 8 Park avenue, sustained a broken arm. The accident occurred when young Mead and an older boy fell together upon the ball. Preston complained of hurting his arm which was later found to be broken.

Lieut. and Mrs. Stanley E. Neill of Overlook way are leaving town to take up residence in Newcastle, N. H. Lieut. Neil, who is in the Navy has been ordered to duty at the Navy Yard, Portsmouth, N. H. They have leased their home to Mr. and Mrs. M. L. Tisdale, who will occupy with their daughter, Natalie and son, Stewart.

Among those from Winchester attending the fall acquaintance-tea given to the freshmen at the Chandler School, Marlborough street, Boston, last Friday afternoon, were the Misses Jean Clement, Marilyn Pinkham and Constance Bond.

Edward McDevitt of Madison avenue west, was home from Phillips Exeter Academy for the week-end, accompanied by his room mate David Rees, Jr., of Girard, Ohio.

Miss Clara Russell, Miss Jean MacLellan, Mrs. Jonas Laraway and Mrs. Cora Morgan of the Winchester Historical Society attended the fall meeting of the Bay State Historical League at Dracut last Saturday. A walk through the State Forest in the morning with a picnic lunch was followed by an afternoon meeting in the famous "Yellow Meeting House" with addresses on Dracut history and tea.

David W. Burnham, son of Mr. and Mrs. Charles A. Burnham of 33 Everett avenue, and a graduate of Winchester High School, was one of the 16 Brown University upper classmen who were elected to the Rhode Island Alpha of Phi Beta Kappa, national honorary society, at elections held last week. Burnham, a senior, is a dormitory councilor, and has been on the Dean's List for the past two years for high scholastic standing. He is a Francis Wayland scholar and a member of Zeta Psi fraternity.

Mr. and Mrs. James Joslin of Elmwood avenue are moving to Wildwood terrace.

Mr. and Mrs. Ralph Joslin are moving from Wildwood street to 310 Main street.

Prof. Pitirim Sorokin of Cliff street, a member of the Harvard faculty, gave the second in a series of lectures entitled Russia, Yesterday and Today, last evening at the Boston University Hayden Memorial on Commonwealth avenue. The lectures are jointly sponsored by B. U. and Russian War Relief Inc., for the benefit of the Soviet Republic.

NEWSY PARAGRAPHS

Pvt. Robert F. Walsh, formerly of Clark street, recent Army inductee, has been assigned to the 429th Technical School Squadron, Barracks 927, at Amarillo Field in Texas. He qualified as an airplane mechanic candidate at Miami Beach, Fla., and will attend school for from 3 to 4 months. He writes that Ross Whynot of this town arrived at Amarillo Field from Miami, last Friday.

Charles A. Murphy, member of the firm of Murphy and Reardon, Winchester's Texaco dealers, has been promoted to the rank of sergeant in the United States Army. He is stationed at Fort Ord in California.

If you like football and have the time, go down to Manchester Field some Monday afternoon and see the Whites battle the Blacks in a Winchester High School intra-squad game. These youngsters, who seldom answer the whistle in varsity games, go at it hammers and tongs, not only to win for their side, but to indicate to Coach Knowlton that they are deserving of first team recognition.

Sports Editor Jerry Nason of the Boston Globe dropped in at the Star Office for a chat Wednesday forenoon. He was especially interested in the Winchester High eleven, of which he has been hearing some excellent reports. Commentating on the Boston College-Chapel Hill Cadets last Saturday, he said play in that classic was about as ragged as any he had ever seen, and Jerry has seen most of the big time football these past few years.

Mr. and Mrs. David W. Fitts of Houston, Texas, are the parents of a son, David, Jr., born Oct. 12. Mrs. Fitts is the former Elizabeth Wallender Neal of Harrisburg, Pa. The paternal grandmother is Mrs. Henry King Fitts of Grassmere avenue.

Considerable excitement was occasioned in the center during the 6 o'clock evening rush when a big truck owned by the Southwest N. H. Transportation Co. of Wilton, N. H., suddenly went on fire as it stopped for the traffic lights in front of the Splendid Lunch. Patrolman Clarence Dunbury put in a call for the Fire Department which quickly had the fire out. It was caused by an over-heated brake lining.

The Boston hound train due at Winchester at 9:52 was stalled on the center crossing for a time last Saturday morning owing to the break in an air break hose. During the short time the train was on the crossing traffic piled up to a considerable amount.

Mr. George C. Wiswell of Fletcher street, is retiring tomorrow evening as Commander of the famous Crosscup-Pishon Post, 281, American Legion, the Boston advertising men's post, which he has headed for the past three years. Many big sports events, benefiting service men's charities have been run by the Post during Mr. Wiswell's encumbency, the most recent being the Chicago Bears-Army All Stars football game at Fenway Park. A large group of aviation cadets were sworn into the service at that time and Mr. Wiswell addressed them, many of his friends in Winchester hearing him over the radio.

The Boston Globe had an article in Wednesday evening's sports section featuring Tony DeTeso, one of Winchester's great all time football players who is currently at 150 pounds centering and starring for the Tufts varsity football team. DeTeso must be one of the smallest, if not the smallest snapper back Tufts has ever had, yet he surely has had no superior for the dynamic quality and fearlessness of his play. He is rated very high indeed by his capable Coach Lou Manley, and as one might expect of such a gamecock is the darling of the Tufts fans.

SHAKER GLEN
Has Opened the
"The Little Shaker"
AT 25 THOMPSON STREET

We Are Ready to Serve Luncheon — Tea and Dinner
Fountain Service

NOT OPEN SUNDAYS UNTIL NOVEMBER 1

The Shaker Glen continues its regular business in Woburn
Open Daily except Mondays

Cummings *the* Florist
18 Thompson Street Tel. Win. 1077

FLOWERS
A FULL LINE OF CUT FLOWERS AND PLANTS
Open from 8:30 A. M. to 5:30 P. M.
Charles Forester, *Manager*

FOR RENT

New Cape Cod home, 4 bedrooms, 2 baths, garage, oil heat, exclusive neighborhood. $100 per month. Adults.
ADDRESS BOX 22,
STAR OFFICE

NEWSY PARAGRAPHS

You will be delighted with the magnificent Winter Collection of truly American Designed hats at Miss Ekman, 15 Church street.

Winchester patronesses for the coming Florence Crittenton Bazaar, to be held at the Copley Plaza Oct. 27, 28, include Mrs. Harold H. Blanchard, Mrs. William Everett, Mrs. Harold Meyer, Mrs. Clarence A. Warren, Mrs. Charles Tozier, Mrs. Vincent Clarke, Mrs. J. Herbert Waite and Mrs. George Wilson.

Miss Nancy Robinson, daughter of Mrs. Harold B. Robinson is leaving Saturday for Fort DesMoines where she will receive basic training in the WAAC's.

Mr. and Mrs. William J. Speers, Jr. will move from Wildwood terrace to Penn road on Nov. 1.

An owl has moped into the Symmes Corner section and his hooting has disturbed some of the lighter sleepers. With the coming of colder weather he will probably return to the woods where he belongs.

Mrs. Raymond Merrill was entertained at a small dinner party Saturday evening by Rangely neighbors, the occasion being the observance of her birthday.

Winchester Post, 97, American Legion, held its first meeting under the new Comdr. James W. Blackham, last evening in the Post Headquarters.

Town Clerk Mabel W. Stinson attended the meeting of the Town Clerks' Association yesterday at the Parker House in Boston.

Chief Clerk Alfred Sweet of the Local Selective Service Board office at the town hall, is spending the week-end at Prescott's Farm in Exeter, N. H.

The Winchester Hospital Alumnae held a dinner party Monday evening at Levaggi's in North Reading.

Mr. and Mrs. George Roland Carter of Elm street are the parents of a fourth son, Richard Thomas, born Monday night, Oct. 19, at the Winchester Hospital. Mr. Carter is widely known as the manager of the Winchester Theatre and has been kept busy since the happy event accepting the felicitations of his many friends.

These have been busy nights this week at the Tire and Rationing Board's Headquarters on Common street with some 200 motorists a night calling in for their B and C gasoline renewal books. The members of the rationing board have been helping the clerical force with the routine work with extra volunteer helpers. It has been necessary to have a police officer at the office to handle the big crowd.

Mrs. Paul Dunn of Greenfield is spending a few days with her parents, Mr. and Mrs. Maurice F. Brown.

Mr. W. Irving Plitt is confined to his home with the grippe.

Mr. and Mrs. A. Allen Kimball of Cabot street have been spending the week with Arlington friends at Brunswick, Me., on a hunting trip.

Miss Anne B. Murray of this town is rowing bow in the Radcliffe College crew.

Mr. F. Manley Ives of Highland avenue is one of the executors of the $200,000 estate of William H. Atkins, late of Capen street, Medford, former vice president and general superintendent of the Boston Edison Company. Tufts College is among the public institutions benefiting under the will.

Aviation Cadet Conrad A. Larson U. S. N. R. spent last week-end at his home on Maxwell road. He is attending Amherst College, where he is taking the Navy Pre-Flight course. He now has 30 hours in the air to his credit, making his solo flight a few weeks ago.

MRS. WOODSIDE HONORED

Better Homes Garden Club Elect Officers

Fifty members of the Better Homes Garden Club of Winchester, met in annual meeting, in the Ary Room of the Public Library on Wednesday, of this week and elected club officers for the years 1942-43.

Mrs. William W. Goodhue, the retiring president, presided. A short business session included the reading, by Mrs. John A. Wills, secretary, of a letter from the Red Cross Cross director at Camp Devens, thanking the club for its generous contribution of flowers for the hospital wards and barracks, during the summer. This was part of a garden club project by all clubs of the the state.

Mrs. Herbert T. West, chairman of the nominating committee, called upon for her report, presented the ballot for the newly nominated officers and had the pleasure and privilege to announce that Mrs. Alonzo F. Woodside was made the club's honorary president. Mrs. Woodside, chairman of the Better Homes of America, for Winchester, for several years, organized the Better Homes Garden Club in 1934, and was its first president.

Following the business meeting Mrs. Chester S. Cook of Lexington, by Mrs. Goodhue and for over an hour the members were entertained and instructed in the Artistic Arrangement of Dried Plant Material. She displayed many samples of dried leaves, fruit and berries. These, when suitably grouned and arranged with proper background and container are beautiful everlasting bouquets for the home decoration throughout the winter. Mrs. Cook created a charming Horn of Plenty of fruit upon a gold damask background for the dining table as the closing example of simple but effective use of fruit for centerpieces.

The ballot of names offered for election and voted by the members is as follows:

President: Mrs. James A. Newman
1st Vice President: Mrs. Harold M. Twombly
2nd Vice President: Mrs. Samuel B. Kirkwood
Rec. Secretary: Mrs. John B. Wills
Cor. Secretary: Miss Louise J. Bancroft
Treasurer: Mrs. John C. Gilbert

Committee Chairmen

Horticulture: Mrs. Raymond C. Strawbridge
Nominating: Mrs. Chester F. Wolfe, Mrs. Leon P. Hughes, Mrs. Harry S. Locke
Membership: Mrs. Waldo V. Lyon
Program: Mrs. Edward R. Grosvenor
Publicity: Mrs. Lucius Smith
Social: Mrs. Robert Bayliss
Auditor: Mrs. Florence P. Scales

SCHOOL SUPPLIES
At
WILSON
THE
STATIONERS
STAR BUILDING

HAROLD A. TARBOX
ELECTRICIAN
ELECTRICAL APPLIANCES
HOUSE AND MOTOR WIRING OF ALL DESCRIPTIONS
FREE ESTIMATES
1 Shore Road Tel. Win. 0300

G. RAYMOND BANCROFT
Tel. Win. 0671-W 15 Mt. Vernon Street
OPPOSITE WINCHESTER SAVINGS BANK

DRY GOODS
Serving Winchester Housewives Since 1887

PUBLIC LIBRARY, WINCHESTER, MASS.

THE WINCHESTER STAR.

VOL. LXII NO. 12 | THE WINCHESTER, MASS., STAR, FRIDAY, OCTOBER 30, 1942 | PRICE SEVEN CENTS

ANOTHER DAY FOR OIL REGISTRATION

Acting upon advice received from the office of Fuel Administrator Henry Parkman, Superintendent James J. Quinn has ordered the Winchester schools kept open for fuel oil registration on Saturday, Oct. 31, from 10 a. m. to 4 p. m.

The original registration period was to have ended Friday night, but because of a scarcity of registration blanks in many places, it has been necessary to extend the time. There was no lack of blanks in Winchester and registration here could have been concluded in the normal three days.

Because of the fact that the extra day has been announced generally in the press and feeling that there might be some confusion and disappointment, Mr. Quinn decided to act in accordance with many other communities and extend the registration time here.

HIGHLANDS STATION TO BE ABANDONED

Winchester Highlands Station is one of nine Boston and Maine Stations that will be abandoned if the State Department of Public Utilities grants the permission requested the first of the week by the road. The other stations are Magnolia, Silver Lake (Wilmington), East Billerica, Revere, East Saugus, Raddin and Lynn Common (in Lynn) and Wellington station in Medford.

The stations have been closed for years and, it is claimed, the buildings are no longer needed, because of the small number of passengers using them, General Passenger Agent F. T. Grant of the road said, promising that the present service of train stops would not be changed.

GORMAN HEADS AUXIE FIREMEN

The Auxiliary Fire Department has stream-lined its organization in the interest of efficiency and is now functioning under the direct supervision of John J. Gorman, Chief of the regular department, who has been placed at the head of the Auxiliary setup. Under him are two deputies, T. Parker Clarke and Clarence Russell, both of whom have been active in the organization since its inception. The Auxiliary department will continue to function as in the past with no change in method.

Bill Whorf is among the Winchester boys who are fighting in the Coral Islands.

HOWARD—DEWAR

In Ripley Memorial Chapel of the First Congregational Church on Thursday evening, Oct. 22, Miss Ethel Lorraine Dewar, daughter of Mrs. Helen E. Dewar of Blind Bridge street, became the bride of Paul Whitcher Howard, yeoman, U. S. Navy, son of Mrs. Mertie Howard of Cushing street, Medford. White chrysanthemums and tall altar candles made a most attractive setting for the ceremony which was performed at 8 o'clock by Rev. Howard J. Chidley, D. D., pastor of the church. Mrs. Clarence W. Stickney of Wilton, N. H., aunt of the bridegroom, played the bridal music.

Miss Dewar was given in marriage by her uncle, Leigh S. Roberts of Winchester. She wore a gown of white cotillion taffeta with a sweetheart neckline, fitted bodice and a full skirt extending into a train. Her long tulle veil was held in place by a crown of orange blossoms and she carried a bouquet of white chrysanthemums.

Mrs. Francis R. Manzie of Winchester was her sister's matron of honor and only attendant. She wore a pink silk jersey dress having a square neckline and full pleated skirt that was gathered at the waist. A short matching veil fell from a headdress of dusty rose flowers and she carried a bouquet of American Beauty roses.

Edward H. Howard of Millis was best man for his brother, and the ushers were John L. Dewar of Winchester, brother of the bride, and Leigh S. Roberts, Jr., also of Winchester and cousin of the bride.

A reception was held after the ceremony at the home of the bride's mother, the bride and bridegroom receiving in a bower of autumn leaves and fall flowers. Mrs. Dewar, mother of the bride, wore a wine crepe gown with a corsage of roses, and Mrs. Howard, the bridegroom's mother, wore talisman roses with her blue silk jersey gown.

Mr. and Mrs. Howard spent their honeymoon on a short trip through New Hampshire.

The bride is a graduate of Winchester High School, class of 1935. Mr. Howard, a graduate of Medford High School, class of 1935, is on active duty with the Navy, being stationed at Key West, Fla.

The most recent bulletin of the Massachusetts Safety Council lists Winchester as 20th, or about midway in the list of cities and towns of 10,000 or more population in highway safety.

GUILD OF THE INFANT SAVIOUR

The last regular meeting of the Chapter was held on Tuesday, Oct. 27 at Lyceum Hall. President Mrs. Hintlian, opened the meeting to a large gathering of members.

A very enjoyable bridge party was the feature of the afternoon. Mrs. Milton Sinclair chairman, was pleased and grateful to the members who made this possible. A substantial sum was realized for the Medford table of which Mrs. Milton is in charge.

The harvest supper held on last Saturday evening was a most gratifying success. There were at least 200 people present.

Considering that the food was coocked and served by the committee and Junior members, it required tremendous effort, and chairman Mrs. John Doherty is indeed to be congratulated. A fine sum was made for the treasury.

The Junior members, whose help and assistance made this affair a success are: Jean Logue, Adeline Hintlian, Virginia McPartland, Mary Murray, Alice Mobbs, Mary McGrath, Phyllis and Virginia Donaghey, Claire McGrath, Patricia Leahy, Barbara Doherty and Margaret Mary Harright.

The hall was beautifully decorated by Mrs. John Gorman, and every table had its centerpiece of chrysanthemums, asters, etc. Hallowe'en decorations including large red apples helped to make the tables very attractive.

The Winchester Chapter Fair will be held on Nov. 10 at Lyceum Hall. This will precede the bazaar held by the Boston organization which will be held at Copley Plaza on Nov. 17.

Many beautiful articles will be on sale at our fair here in Winchester and the public is cordially invited to attend. It will be a grand opportunity for the early Christmas shoppers.

LAST CALL FOR FLYING FAIR

Mrs. John Lynch, chief pilot of the Flying Fair to be held at the Church of the Epiphany called her final committee meeting today.

Mrs. Herbert Kelley of Willow street, Win. 1002-J is still taking reservations for the turkey dinner. A report was sent on the entertainment to follow the dinner by Gerald Y. Hills, who described the feature production as a breath-taking movie.

Mrs. J. Stanley Barnes described the delicious box luncheon to be served and urged that parents of school children bring them to the lunch.

Mrs. Lynch spoke of the excellent work of the telephone committee, chairmaned by Mrs. H. L. Mann.

Mrs. George Marks described the decorations for the hall and the committee felt that the transportation of the hall would be most attractive.

Mrs. John Swift Win 1549-W has a few appointments still open for the fortune teller.

The Fair is open to everyone from 10 o'clock on Friday, Nov. 6.

Mr. and Mrs. Herbert Todd Wadsworth of Norwood street are the parents of a second daughter, Deborah Dorothy born Sunday, Oct. 25, at the Winchester Hospital. Mrs. Wadsworth is the former Dorothy Aseltine and the maternal grandmother is Mrs. Frederick W. Aseltine of Cabot street. The paternal grandparents, Mr. and Mrs. Herbert Wadsworth now make their home in Groton, but are former widely known residents of Winchester.

BUILDING PERMITS GRANTED

The Building Commissioner has issued permits for addition to dwelling at 97 Wildwood street, for repair to dwelling at 6 Kenilworth road, for reshingle jobs at 15 Grove street and 31 Dix street and inside alterations to store building at 556 Main street.

NEW TRAIN TIME MONDAY

Commuting habits of thousands living north of Boston will be changed next Monday when a majority of suburban commuting schedules will be rearranged, with the running times of trains lengthened from 2 to 5 minutes in order to take care of added time at station stops because of increased war-time patronage, the Boston and Maine Railroad announced today.

The new time tables becomes effective next Sunday, Nov. 1.

The leaving times of a majority of the trains at Winchester and Wedgemere are changed in some cases two or three minutes to conform to the new schedules.

In another column of this issue of the Star the detailed schedules are outlined and railroad officials urge that all commuters check them and become familiar with the new times so that they will not miss their trains commencing next Monday morning.

The new timetable shows that the so-called "Theater and Hockey Train" leaving Winchester 7:43 p. m. and Wedgemere at 7:45 p. m. will be operated commencing next Monday and will continue until April 10, 1943.

It also shows that the Wintertime outbound train leaving Boston at 8:50 p. m. and arriving at Wedgemere 9:04 p. m. and Winchester at 9:06 p. m. is also restored for the same period.

NEWS FROM "SHELLIE"

The Star received this week a letter from our Sergt. Shellie Hamilton who is now ensconced in the Quartermaster Officer Candidate School at Port Lee, Va., to which he recently was transferred from Edwards. The letter is something of an event because the Deacon is not long on correspondence, and claims his schedule at candidate school leaves him little time for writing.

He wrote that he was delayed seven hours getting to Quantico because of track washouts and high water due to flood conditions. At the Marine base he hoped to drop off and visit his Star buddie, Larry Penta, who is with the Leathernecks at Quantico, serving as instructor on the rifle range. No one was allowed to leave the train, however, and the visit was off.

Another Winchester boy, Warren Hichborn, is at candidate school at Fort Lee, and some indication of how busy they keep the boys may be obtained from the fact that up to the time of his letter to us, Shellie had no time to look Warren up, though they are close friends and enlisted together.

RECENT ENLISTMENTS IN THE ARMED FORCES

The Local Selective Service Board has been advised during the past week of the enlistments in the armed forces of the following men from Winchester:

William D. Barone, 2 Elmwood avenue, appointed 1st. Lieut. in Medical Corps.

Parker N. Blanchard, 5 Ravenscroft road, enlisted in Air Force, E. R.

Arthur T. Bowes, 3 Chesterford terrace, enlisted in U. S. Army.

William L. Bowne, 5 Lincolnshire way, appointed Ensign in U. S. N. R.

Carl T. Tourtellot, Jr., 25 Calumet road, enlisted in U. S. Army.

Leonard S. Waite, 47 Church street, appointed as Ensign in U. S. N. R.

GOOD NEWS!

It is reported the City of Medford has purchased that part of the Brooks Estate which lies easterly of Grove street in Medford. This large area of land is next to our own town forest. This purchase will help our town as the land across the line from us is not so strictly zoned. It is also reported that the large stone mansion formerly lived in by Peter C. Brooks will be torn down as soon as the papers are passed.

CASS APPOINTED COMMANDING OFFICER

Kingman P. Cass of Winchester, has been appointed Commanding Officer of Company G 23rd Infantry, Massachusetts State Guard, with headquarters at the Woburn State Armory. Captain Cass succeeds Frank D. Graham of Woburn, now with the United States Army Air Forces and has been associated with Captain Graham since the organization of Company G in late 1940. Following its acceptance by the State on March 17, 1941, Company G was soon recruited to full strength, and has remained consistently at full strength, with a waiting list. The Company now holds the State Guard Indoor Rifle Championship, and for two years has held the Regimental Outdoor Championship with the calibre .22 rifle.

Captain Cass and his Company are preparing for their annual State inspection and dinner at the Armory on Friday night, Oct. 30, on which occasion the Armory will be closed to visitors. The new commander is a veteran of World War I, during which he served as 1st Lieutenant in the Construction Division of the Army. He is a graduate of the 1942 Army Tactical School at Sturbridge, the Fort Devens Bomb School and the State Guard Officers Training Camps at Camp Edwards in 1940, Camp Stover, Upton in 1941, and Brockton in 1942.

In civilian life he has been active in Winchester civic affairs for many years and is a former member of the Board of Selectmen. At present he is Staff Secretary to the Committee on Air Raid Precautions for Industry of the Massachusetts Committee on Public Safety.

WINCHESTER MAN ON ARMY INSTITUTE STAFF

Mr. William E. Spaulding of Main Street has been for some weks in Washington where he is serving as director of the editorial staff for the Army Institute which enrolls the personnel of the armed forces in university extension and correspondence courses studied in off-duty time.

It is the job of the editorial staff to select and develop study materials which will be as nearly self-teaching as possible and which the students can work on independent of any instructor.

The Army Institute is located at Madison, Wis., but the editorial staff is in Washington, and both operate for the Special Service Division of Services of Supply. Mr. Spaulding is being joined for the winter by Mrs. Spaulding, former member of the Winchester School Committee, and their youngest son, Dick. They will live at Crest View in Maryland.

Their other three sons are at college and school, Bill being a Junior at Leland Stanford University, Palo Alto, Cal., where he is a member of the enlisted reserve. John is a member of the first year class at Harvard and Donald is at Loomis School.

BIG DONATION OF KEYS

John Welch, 10 year old son of Mr. and Mrs. Frank B. Welch, Jr., of 28 Lebanon street, made one of the largest single contributions to the old key collection campaign in Winchester on Tuesday when he brought to the Star Office a good sized carton full of keys which he had collected from his schoolmates at the George Washington School.

John is a member of the fourth grade of the school and must have worked hard to get together all the keys he proudly dumped into the window at the Star Office. On behalf of those who are collecting the keys for the government we thank him and his schoolmates for their spendid donation.

NO GAS BOOST NOW!

The Arlington Gas Light Company's proposed increase in prices has been deferred until April 1, 1943.

COMING EVENTS

Oct. 30, Friday, 7:30 p. m. A. R. P. School examination at the high school. Rooms 13, 14, 23.

Oct. 30, Friday, 7:30 p. m. Family Night at the Public Library. Educational Moving Pictures. First in a series. No charge.

Oct. 31, Saturday, 10:30 a. m. Educational moving pictures at the Public Library. Same as night before. For boys and girls who could not attend with their families the night before. No charge.

Nov. 2, Monday, 9:45 a. m. Winchester College Club History Group at the home of Mrs. Earle Carrier, 326 Highland avenue.

Nov. 3, Tuesday, 8 p. m. Regular meeting of Winchester Lodge of Elks. Lyceum Hall.

Nov. 4, Wednesday, 2:30. Women's Republican Club. Robert F. Bradford, speaker. Tea.

Nov. 5, Thursday, 8 p. m. Fall meeting of the Winchester Historical Society in the gallery of the Public Library. Illustrated address on "The Middlesex Canal" by Mrs. Richard B. Coolidge of Medford.

Nov. 5, Thursday, 8 p. m. Meeting of Historical Society at Library Art Gallery.

Nov. 6 and 7, Friday and Saturday, 8:15 p. m. Parish Players present "The Man Who Came to Dinner", in the Little Theatre Beneath the Spire, First Congregational Church. For tickets apply to Mrs. Harold French, tel. Win. 0311.

Nov. 6, Friday. The Flying Fair at the Church of the Epiphany. 10 a. m. to 10 p. m. Luncheon, tea, dinner served. Dinner, 95c. For reservations call Mrs. Herbert Kelley, Win. 1002-J.

Nov. 6, Friday. "Family Night" at the Public Library to see educational films. 7:30 p. m.

Nov. 7, Saturday, 10:30 a. m. at the Public Library. Same program as night before, for boys and girls who could not attend with their families. No charge.

Nov. 10, Tuesday, 8 p. m. "The International Scene Today." Lecture by James H. Powers. First Congregational Church Hall.

Nov. 11, Wednesday. Southwest Passage, a motion picture in natural color, presented by Mr. Alonza D. Nicholas at Crawford Memorial Methodist Church at 8:15 p. m. Tickets 40c, tax included. Tickets at Bancroft's Store.

Nov. 12, Thursday. Winchester Auxiliary M. S. P. C. A. Fair. Home of Mrs. John H. Clarke, 154 Mt. Vernon street. 1:30 to p. m.

Nov. 14, Saturday, 3-5:30 p. m. Reception and open house for new comers to Winchester given by the Public Library trustees and staff at the library.

Nov. 17, Tuesday. "Book Explorer" will speak on new fall books for boys and girls. Winchester Public Library. Hours to be announced. No charge.

Nov. 17, Tuesday. Victory Fair at the Unitarian Church.

SAMUEL OSBORNE WILKINSON

Samuel Osoorne Wilkinson of 47 Yale street, widely known Boston electrical contractor, died Friday night at his summer home in East Orleans where he was stricken with a heart attack after an afternoon of hunting.

Mr. Wilkinson was born in Boston Oct. 31, 1887, but spent much of his early life in Everett, being educated at Everett High School and Lowell Institute with further study at Boston University. He spent his business life with the James Wilkinson Company, electrical contractors, of Boston, a firm founded by his father, James Wilkinson, in 1872.

Upon the death of his father he succeeded to the presidency of the business and was widely known throughout the New England electrical industry serving for many years as president of the Electric Contractors Association of New England, retiring from that office this summer.

Mr. Wilkinson came to Winchester in 1921. While in Everett he served as a member of the Common Council for several years and was president in his last term. He was a member of Palestine Lodge, A. F. and A. M., and Bethsaida Royal Arch Chapter of Everett, and of Aleppo Temple of the Mystic Shrine.

He leaves his wife, Mrs. Marion Spinney Wilkinson; two sons, James O., and Robert D. Wilkinson; and two brothers, Robert L., of Dayton, Ohio, and James C. Wilkinson of San Diego, Calif.

Funeral services were conducted Monday afternoon at the Church of the Epiphany by the rector, Rev. Dwight W. Hadley. Interment was in Wildwood Cemetery.

ROTARY CLUB NOTES

Despite a rather small attendance the Rotary Club held its usual interesting meeting and luncheon yesterday at the Winchester Country Club.

During the business session Sam McNeilly was appointed to replace Dr. A. L. Maietta on the Board of Directors, Angelo having gone into the country's armed serviee. Gift boxes were sent to club member in the service, John Roosevelt Benson, Charlie Murphy Maietta. Needless wishes of all W

Re-Elect

ROBERT T. BUSHNELL

your

ATTORNEY GENERAL

Proven ability merits continuance in office. Common sense demands it now. We enthusiastically endorse Mr. Bushnell's candidacy for re-election.

Marguerite B. Baker
Irene D. Clarke
Salvatore DeTeso
James F. Dwinell, Jr.
Florence W. Goodhue
Bertha A. Henry
Margaret B. Hill
Franklin J. Lane
James C. McCormick
William L. Parsons
Lilla J. Ryan
Florence R. Scales
Ben R. Schneider
Clara M. Snyder

William J. Speers, Jr., 2 Wildwood Terrace, Winchester, Mass.

—Political Advertisement

ELECTION DAY

Tuesday, November 3rd

VOTERS OF WINCHESTER

This is your day to express your approval of DECENT, HUMANE, HONEST and EFFICIENT Government by RE-ELECTING and VOTING for GOVERNOR LEVERETT SALTONSTALL, SENATOR HENRY CABOT LODGE, JR., and all the other Republican candidates.

POLLS OPEN 7 A.M. to 8 P.M.

For Transportation, Call Republican Precinct Headquarters

Precinct 1—Win. 0861 | Precinct 4—Win. 0570
Precinct 2—Win. 1234 | Precinct 5—Win. 0740-J
Precinct 3—Win. 1429-W | Precinct 6—Win. 0511-W

OR

REPUBLICAN TOWN COMMITTEE HEADQUARTERS, WIN. 2705

This is No Time to Change Proven and Experienced Public Servants

VOTE EARLY AND FOR EVERY OFFICE

Winchester Repub
William Eber
6 Sum

—Political Advertisement

IT IS NOT TOO LATE to secure

An Absent Voters Ball

If you do not expect to be in Winchester day, Election Day, apply immediately at Office, for an Absent Voter's Ballot.

FOR INFORMAT
Town Clerk'

Winches

If you can't shoulder a gun . . . help to buy one!

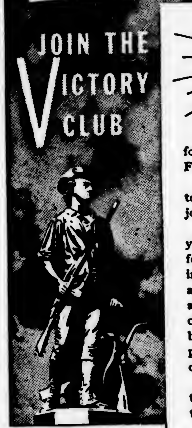

This bank has made it easier for you to enlist your dollars for Freedom.

Now, you can save each pay day to buy Defense Savings Bonds by joining our Victory Club.

Resolve to set aside some part of your pay each week for U. S. Defense Bonds. As soon as your savings have accumulated, we'll issue a bond in your name and you can save to buy another. Every member of the Victory Club will receive a button, which will be your badge of patriotism to show the world you're doing your part.

Show the boys in uniform that those of us who can't stand *beside* them, will stand *behind* them!

Winchester Savings Bank

WINCHESTER, MASS.

J. Henry Smith, Jr., left, Winchester Chairman for the 1943 Greater Boston United War Fund Campaign, and Brooks Potter, Metropolitan Division Chairman, survey the North Metropolitan Area, which will play an important part in next January's campaign.

GREATER BOSTON COMMUNITY FUND

Although Winchester has not been associated very long with the Greater Boston Community Fund campaign, it is very proud of its record of accomplishment in those years, and those in charge for the 1943 campaign for funds for the Greater Boston United War Fund (including the Community Fund) to be raised this coming January are already hard at work building up this year's organization.

Chairman for Winchester is J. Henry Smith, Jr., of Dartmouth Street, who served last year as associate chairman for Districts. Just a few days ago, a meeting was held at the Smith home which was addressed by Brooks Potter, chairman of the Metropolitan Division for the 1943 campaign, and Bradford U. Eddy, executive secretary to the Metropolitan Division.

Attending this meeting were James Nowell, associate community chairman in charge of Special Gifts, and other associate chairmen as follows: Harlow Russell, Districts; Ralph W. Hatch, Administration; Edwin C. Whittemore, Publicity. Mr. Russell, already active in building his District organization, was accompanied by two assistants, Mrs. Vincent Farnsworth, Jr., and Sherman B. Russell.

PARENTS OF FRESHMEN HEAR ASSISTANT DEAN COLLINS

Asserting that each child represents an individual in the making, Assistant Dean Ryan Collins of the Harvard University School of Education encouraged parents to accept their children as normal human beings, although old theories of the behavior of adolescence would place them in a separate category. In an address delivered before an interested audience in the high school auditorium last Tuesday night on the occasion of Freshman Night, Dean Collins called for a more normal view of adolescence. He advocated striving to provide good health in order that the normal process of growing up could go on in the best possible environment. Surprising but sensible was his observation that the parent could best help his child by first interpreting the adult for the child allowing himself to be analyzed rather than the ritual more commonly followed.

Prior to the address by Dean Collins, Principal Samuel Graves welcomed the audience of parents and teachers and suggested that the program begin with the audience singing the National Anthem. Miss Renehan led the singing and later obliged by singing A Heart That's Free by Alfred G. Robyn. She was accompanied by Mrs. Chares E. Greene. Mr. Graves then introduced Mr. Arnold Nichols, Assistant Principal, who spoke of the necessity for good work habits as primary training for a successful school career. Mr. Robert Swenson, Guidance Director, was then introduced. His topic was How the Guidance Department can be of Service to the Student.

Parents of freshmen called at the Wadleigh where they were able to converse with their sons' and daughters' teachers in the usual class rooms. Ushers were the officers of the upper classes namely: Frank Buzzotta, Robert Jackson, David Holmes, Robert Ramsdell, Stephen Greene, Kenneth Harvey, Marilyn Chefalo, Herbert Mahoney, Kendall Way, Gordon Clennon, Barbarie Harmer.

Teachers present were Miss Carmichael, Latin and Mathematics; Miss Bailey, English; Mr. Smith, General Science; Mr. Shutts, Civics and History; Mr. Nichols, Mathematics and Science; Mr. Palmer, Algebra; Miss Niven, Foods; Miss Hall, Civics; Miss Knowlton, French and Mr. Albro, Latin.

WINCHESTER HISTORICAL SOCIETY

An outstanding lecture of great interest to Winchester people is to be given before the Historical Society at the Library on Thursday evening, Nov. 5.

The subject of this lecture is "The Middlesex Canal" and it is to be given by Mrs. Richard B. Coolidge of Medford from the notes and slides of Prof. Melville S. Munro of Tufts College, who has had to give up all work owing to poor health.

The Middlesex Canal, which was in operation from 1803 to 1846, ran from Boston to Lowell through the west side of what is now Winchester and its course can still be traced here. It entered the town near Wildwood Cemetery from Woburn, crossed Wildwood street near Fletcher street, crossed Church street under a small bridge near Sheffield road, thence ran down to Mystic Lake, following the line of Mystic Valley Parkway into Medford.

Members of the society are urged to bring guests to this meeting, and all citizens of Winchester who are interested in hearing this lecture are welcome.

MISS NIXON ENGAGED

Mr. and Mrs. Warren H. Nixon of Chapin court announce the engagement of their daughter, Miss Ruth L. Nixon, to Kenneth Garvey, son of Mr. and Mrs. Richard Garvey of Buchman street, Woburn. The wedding date has not been set.

STUDY THE VIOLIN

I would like several Violin pupils who would like to study the Violin, not just take lessons. Have selected ten musical questions which a student should have learned at school. For the first correct answer to the questions, I will give a scholarship for a year's study. I have violins for the younger pupils which I will loan. Studio at 236 Parkway, tel. WIN. 0735-M. Walter Lincoln Rice. o2-eow

WINCHESTER BOAT CLUB NEWS

The annual meeting of the Winchester Boat Club was held last week at the club house. Several changes were made at that time in the by-laws. The following list of officers were elected for the ensuing year:

Commodore: James A. Newman
Vice Commodore: Sidney A. Burr
Secretary: William L. Hall
Treasurer: Charles E. Thornton
Directors: Wm. J. Croughwell, Carl K. Freyer, Robert E. Hight, Oscar E. Merrow, Emory J. E. Patterson, Kenneth M Pratt, Donald R. Simonds, James T. Snow, George C. Wiswell.

...t the close of the business meet... ...ffee and doughnuts were served ...oup of the officers wives.

...lub house is now closed for ...son.

...mailers at Wilson the ...ers.

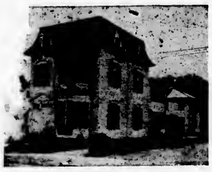

Our New Funeral Home

THOUGHTFUL REGARD FOR AN HOUR OF SORROW

The sincerity of our efforts to assist those who come to us in their bereavement has, without question been the abiding factor in building the high regard we have in the community.

Moffett & McMullen

Funeral Directors

WIN. 1730

...RMAN...

"LIFE OF CHRIST" IN COLORED PICTURES

First Baptist Church

Mr. J. Frederick Hankammer, noted Gospel Narrator, will present the Life of Christ in colored pictures at the service, Wednesday evening, Nov. 11, 7:45. Mr. Hankammer will give 15,000 Scriptural Words quoted from memory as the pictures are shown. More than 1600 churches have engaged this outstanding production of the Saviour's life and teachings. Mr. Hankammer, whose home is in Los Angeles, has shown the pictures in all the large cities on the West Coast, as well as in the Mid-Western States and the Southland. He is now touring the East Coast and his work in Boston and Greater Boston has been wonderfully received in the past three months.

Come yourself and bring a friend with you. The public is cordially invited. Free will offering.

BROADWAY HIT PLAY

A box of penguins, Christmas packages, a mummy case, a wheel chair,—these are just a few of the properties that the very busy property committee of the Parish Players next production are busily rounding up for Friday and Saturday, November 6 and 7, the dates of the much awaited "The Man Who Came to Dinner."

The entire cast of the play which as has been announced, is being headed by the director, Mr. Francis R. Hart, Jr., and Miss Lynda Nelson of Hollywood, California, are as follows: Mrs. Fred B. Chamberlin, Mr. Clifford H. Cunningham, Mr. Harold F. French, Miss Mary Worthen, Miss Elizabeth F. Hoxie, Mrs. John R. Newton, Mrs. John B. Wills, Mr. W. Roy Harris, Mrs. Donald E. Dalyrumple, Mrs. Albert Swazie, Dr. Ivar Hakanson, Mr. Francis Russell, Miss Priscilla A. Morrill, Dr. F. Milne Blanchard, Mr. R. H. B. Smith, Mr. Duncan Newell, Mr. Donald Davis, Mr. Donald E. Dalyrumple, Mr. Robert N. Harmon, Mr. Kezar Nichols, Mr. Roland Carter, Miss Sue Burr, Miss Natalie Dixon, Miss Jacqueline Barnes, Miss Louise Brown, Miss Janet Pride, Miss Virginia Olivier.

This will be the opening of the seventeenth season for the Parish Players. During that time the Players have produced many of the Broadway hits of the season. "The Man Who Came To Dinner" is one of their most ...ious productions to date and ev... ...n is that it will be even ... than previous plays. ... are enjoying it so ... help but inject ...he audience.

...ERY

WINCHESTER LIONS CLUB NOTES

The Tail Twisters Last Twirl.

Hello Kids, yep, this writer is closing his column for a while.

He hopes someone else will pick it up and do a little better job, but for the time being this is all. Some day the story can be told.

There really was a swell meeting last Monday night. Mrs. Buckmaster was not ready to use the room in the Little Shaker on Thompson street so she opened the Shaker Glen House exclusively for the Lions.

There was a large gathering including several guests and two, really fine fellows, Dr. Cecil Pride and Rogers Colby, were initiated into the club by the District Governor, Clinton Carvell. We hope they carry on the good work and help put over some of the projected financial drives this winter.

There is another little drive we would like to have everyone take part in, there is a room at Fort Ruckerman that needs furnishing. It is a home roome, a place of relaxation for the men stationed there. Only trouble now is, that there is nothing to relax on or with. Chairs, tables, lamps, smoking stands, anything that might help to make the room home like is needed. Surely wen you were looking for the scrap you must have found something you weren't using and that they could use and set it aside saying it was too good for the scrap. Let us send and get it for the boys at Fort Ruckerman. Call Ray Woodman, Win. 2600, Bob Shaw, Win. 2081-R or Chris Powers, Win. 0201 and they will see it is called for.

Lieut. Clifford MacDonald visited the Lions Monday night and told us about the project and we decided it was a patriotic act to supervise the furnishing of this room. Won't you all help.

On account of Bill Bowne entering the service and new men entering the club there was a rearrangement of committee to carry on the Rubinoff concert which will take place Jan 3, 1943.

ACCEPTED FOR O. C. S.

Mrs. Evelyn Pinkham of Prospect street was very pleasantly surprised last Saturday evening when she received a telephone call from her son, Pvt. Lawrence Pinkham, who is stationed at Camp Croft, South Carolina, informing her that he had just received notification from the examining board, that he had very successfully passed his examinations for entrance to Officers' Candidate School.

At the termination of his three months basic training in South Carolina, he hopes to receive a short furlough before being transferred to Fort Benning, Columbus, Ga., where the following ten weeks will be spent in intensive study at the Infantry Officers Training School. Upon satisfactory completion of his course of study there, he will then be graduated with the commission of second ...nt.

...ham who is 19 years old, ...Supt. of Schools, Ray... ...of Branford, Conn. ...kham of this ...d from Win... ...he class of ... the class ...ersity, ...ation, ...med ...

ENTIRE CAST OF THE PIRATES

"The Pirates of Penzance" the entertainment chosen this year by the Mothers' Association for the benefit of their scholarship fund, is well under way. The cast has been chosen and have been busily rehearsing for several weeks. The members of the chorus will be: Mrs. William C. Cusack, Miss Edna T. Wild, Miss Doris Emery, Miss Nancy England, Mrs. Hazen M. Jonah, Mrs. Frederick D. Bartholomew, Mrs. Frank W. Horne, Mrs. Walter W. Winship, Miss Mary Hyde, Mrs. James A. Cullen, Mrs. Joseph L. Mullen, Mrs. William G. Urmson, Jr., Mrs. Francis J. Carroll, Mrs. Stuart K. Harris, Mrs. George I. Chatfield, Mrs. Lyman B. Smith, Mrs. Gordon S. Bird, Mrs. Richard J. Sullivan, Mrs. Edward C. Center, Mr. Hewitt Seager, Mr. David Rocray, Mr. Theodore M. Atkinson, Mr. Stuart K. Harris, Mr. James E. Campbell, Mr. Benjamin T. Marshall, Jr., Mr. Adin B. Bailey, Mr. Robert A. Drake, Mr. David W. Beaman, Jr., Mr. Duncan Newell, Jr., Mr. Charles W. Jordan, Mr. Howell M. Stillman, Mr. Edgar D. Hinton, Mr. Austin E. Nanry.

Singing the leading roles in the production are, Miss Claudia Renehan, Mrs. Thomas J. Edwards, Mrs. Bouldin G. Burbank, Mrs. Alan R. MacLeod, Mrs. David W. Beaman, Jr., Mrs. William C. Hultgren, Mr. David R. Downer, Mr. Dana J. Kelly, Mr. Aiden H. Symmes, Mr. Aram T. Mouradian, and Dr. F. Milne Blanchard.

No one in Winchester needs to be reminded that this is the Mothers' Association only money raising project of the year. The money is used to send boys and girls, graduates of Winchester High School to the college of his or her choice. Now, more than ever this is a worthy cause.

Mrs. Paul Sheverick, chairman of tickets, has as her assistants Mrs. Ailan Wild for the Mystic School, Mrs. Alfred Higgins for the Washington School, Mrs. Edward MacLean for the Noonan School, Mrs. Frank Pocopio for the Lincoln School, Mrs. John Davidson for the Wyman School and Mrs. Marshall Pihl for the Junior High School.

SUTER—BROWN

A marriage of Winchester interest will take place at the Church of the Epiphany in New York City tomorrow afternoon at half-past four when Miss Antoinette Chappell Brown, daughter of Mr. and Mrs. Robert Brown of Gambier, Ohio formerly of Winnetka, Ill., will become the bride of John Wallace Suter, Jr., son of Rev. and Mrs. John W. Suter of New York and grandson of the late Dr. John Wallace Suter, rector honorarius and for many years rector of the Church of the Epiphany in Winchester.

The wedding service will be read by the father of the bridegroom, assisted by Rev. Endicott Peabody, retired headmaster of the Groton School. Miss Margo Suter, sister of the bridegroom, will be in the bridal party and Richard Suter will be his brother's best man.

WINCHESTER GARDEN CLUB MEETS

The opening meeting of the Winchester Garden Club met on Thursday Oct. 22 at the home of Mrs. J. Robie Cove, 8 Fernway. The beautiful house in its ideal setting made this first meeting a memorable one.

The program consisted of a paper read by Mrs. John Wills on the subject of Plants of the Holy Scriptures and a demonstration by Mrs. Fred...ick Russell on Mechanical Aids in ...ngements. Mrs. Virgil Ghirardini ... and Mrs. Thomas Freeburn ...hostess at the tea table. ...ting will be held on ...at the home of ... Arlington

ANTIQUES AS WEDDING GIFTS

Many young people of this generation are antique minded and appreciate antiques as wedding gifts. We have many useful and beautiful pieces which will be treasured and which will gain in value with the years. We carry a varied stock including New England furniture, antique silver, Sheffield, china and rugs. All moderately priced. Visitors always welcome. Kimball Arms Co., 221 Cambridge road, near Woburn Four Corners, Woburn, Mass. je5-tf

Wax paper at Wilson the Stationers.

MEMORANDA

For Safe, proper cleansing & repairing of rugs.... call

MOURADIAN ORIENTAL RUG Co.

36 Church St.

Winchester 0654-W 0654-R

The Curry School of Dancing

20TH SEASON

A Complete Dance Education By Recognized Authorities

GRACE D. CURRY—Ballroom and Social Etiquette
RUSSELL D. CURRY—Ballroom-Tap-Body Fluency
VONN HAMILTON—Ballet-Children's Hour

Studios in Arlington and Boston

76 HILLSIDE AVENUE
ARLINGTON 2400 5923

Phone or write for circulars and further information s25-tf

NEW RAILROAD TIMETABLE

Effective Sunday, Nov. 1

WINCHESTER - WEDGEMERE - BOSTON

WEEK-DAYS — Leave Winchester

6:04	a. m.
6:56	
7:09	no Wedgemere stop
7:23	
7:33	
7:42	no Wedgemere stop
7:59	
8:04	no Wedgemere stop
8:12	
8:32	
9:00	
9:52	
11:03	
11:56	ex. Sat. "no Wedgemere stop"
12:15	p. m. Sat. only "no Wedgemere stop"
1:00	
2:10	
2:31	Sat. only "no Wedgemere stop"
2:42	no Wedgemere stop
3:13	Sat. only "no Wedgemere stop"
3:25	no Wedgemere stop
4:26	
5:04	no Wedgemere stop
5:14	no Wedgemere stop
5:48	no Wedgemere stop
5:53	
7:09	
7:43	
8:45	
10:15	no Wedgemere stop
10:39	

WEEK-DAYS — Leave Boston

6:00	a. m. no Wedgemere stop
6:45	
7:35	no Wedgemere stop
8:11	
10:00	
11:00	no Wedgemere stop
11:40	
12:40	p. m.
1:05	Sat. only "no Wedgemere stop"
1:15	Sat. only
1:45	
2:00	
2:31	
3:05	
3:46	
4:25	
4:45	
5:05	
5:16	
5:30	
5:38	no Wedgemere stop
5:45	
6:00	
6:15	
6:35	no Wedgemere stop
7:00	
7:50	no Wedgemere stop
8:50	
9:50	
10:50	
11:35	

SUNDAYS — Leave Winchester

9:06	a. m.
9:52	no Wedgemere stop
11:13	no Wedgemere stop
12:05	p. m. no Wedgmere stop
1:32	
3:14	no Wedgemere stop
5:19	
6:20	
9:09	
10:42	no Wedgemere stop

SUNDAYS — Leave Boston

10:00	a. m.
2:00	p. m. no Wedgemere stop
3:30	
5:00	
6:00	no Wedgemere stop
7:15	
9:50	
11:17	

BOSTON and MAINE

(Tear out and keep for reference)

WINCHESTER 24—MAYNARD 0
Reserves Saw Service Against Impotent Orange

Winchester High School's football team won its sixth in a row last Saturday afternoon, beating Maynard High at Maynard, 24—0.

The Orange turned out to be about the weakest opposition the local boys have faced this fall, which was more or less to be expected since the Maynard football players have been helping farmers and working in shops to the detriment of the Orange eleven.

The Maynard boys were short of condition and after most of the scrimmages toward the end of the game an orange clad player or two would be stretched upon the sod. Maynard fought to the end as always and tackled sharply, but its players could not match Winchester's well developed team game and only Coach Knowlton's desire to play on as even terms as possible kept the score down.

Coach Knowlton sent every one he had against the Orange except big Bob Jackson, pile driving left end, who was nursing a sore ankle. Coach Vodoclys of Maynard had some big boys in his lineup and generally speaking the first teams were pretty evenly matched for size.

Soon after play started West ran a punt back 20 yards to the 50, from which point the locals drove inside the Maynard 20, passes from West to Buzzotta and Treacy featuring the advance. A Milliacci pass, however, was intercepted and Maynard kicked out to midfield.

Once again Winchester started and with West hitting hard off the tackles Milliacci skirting the ends and Treacy running well on reverses, the locals drove to the 5 as the quarter ended. On the first play of the second quarter Treacy went over on a reverse without being touched. Holmes try for the extra point at placement was blocked.

Maynard had to punt after the ensuing kickoff and West got back to the Orange 35. Here the locals sprung a quick-starting surprise play that caught Maynard flat footed, big "Monk" sweeping behind perfect interference for a touchdown around left end. Once again Holmes kick was blocked.

Still in the second quarter West ran a punt back to the Maynard 40, where the locals again started to roll. Nice runs by West and Milliacci, with a 20 yard reverse by Bob Treacy carried to the 15. Here West dropped back to pass, but when no one rushed him, ran with the ball reaching the 4 with the help of a swell block by Fran Poirier. West drove for two yards into the tight-packed eight man line and then on second down, faked inside and ran around Maynard's left end for the touchdown. Lambiase tried for the extra point at placement, his kick too being blocked.

In explanation of so many blocked kicks it should be said that the football in use was very light and invariably came back from center high, so that too much time had to be consumed in getting it into the proper position to kick.

Coach Knowlton played his scrubs during almost all of the third quarter, getting the varsity back in time to take the ball on downs at Winchester's 40 as the final period commenced.

On first down West faded back and shot off a pretty pass right down the middle to Treacy, who took the ball in stride over his left shoulder on the Maynard 40 and went all the way, an especially well executed play. Lambiase again tried for the extra point, but this time his well kicked placement was just wide of the uprights.

From then on Winchester subs went in and out so fast it was hard to follow them. The crowd had one more thrill awaiting them when little Joe Errico took a pass and wriggled and spun away from tacklers to go 20 long yards before being finally downed by the last man between him and pay dirt.

Following is the summary.

WINCHESTER		MAYNARD
Melarani, le		re, Sarvella
Sweidler, M. Farrell, Fsicta, le		
Harvey, lt		rt, Waluck
Kimball, lt		rt, Hansen
Washburn, Daley, Clark, lt		
Holmes, lg		rg, Spence
Hicks, lg		rg, Hooper
Lovejoy, Muehlig, Smith lg		
Lentine c		c, C. Lesage
C. Tofuri, c		c, Larsen
Berquist, c		
Boodakian, rg		lg, R. Higgins
Derro, rg		lg, Gruber
Luongo, rg		lg, Carbery
Cromwell, rt		lt, Maki
Amico, rt		lt, Seigal
Stevenson, Penta, Tompkins, rt		
J. Tibaudo, re		le, Stein
J. Farrell, Augusta, Latham, Joe Errico, Collins, re		
Buzzotta, qb		qb, Emor
Lambiase, qb		qb, Crowley
Green, qb		qb, Lehto
Millaicci, lhb		rhb, Lyons
Poirier, lhb		rhb, Ledgar
Jack Errico, Violante, lhb		
Treacy, rhb		lhb, Flaherty
Roche, rhb		lhb, C. Higgins
Mirray, DiMambro, Quine, rhb		
West, fb		fb, Tobin
S. Tibaudo, Walsh, J. Tofuri, fb		

Score by Periods:	1	2	3	4	Total
Winchester	0	16	0	6	24

Touchdowns: West 2, Treacy 2.

Write Filene's or 'phone Win. 2700

Filene's IN WINCHESTER

For Misses and Women with time on their feet.

"Flex—ems"

$4.95

The nearest thing to barefoot comfort we've found in any shoe — with plenty of room for your toes to wiggle.

*Glove fitting
*Barefoot comfort
*Pliable as slippers
*Feather light
*Soft leather
*Brown, black, blue, green, wine
*Black or brown suede or calf

Write Filene's or phone Winchester 2700

Filene's IN WINCHESTER

Small fry will keep plenty warm in these cotton knit

2 Pant Sleepers

Fleecy warm sleeper suits in sizes 1 to 4 to keep little folks warm and comfortable. Feet attached . . . drawstring wristlets. Tea rose or blue.

$1.50

COMMANDOS SURROUND MR. HENDERSON!

Back Row (left to right): Ronald Leary, Bob Goddu, Bill Cole, Kenneth Shutts, Dick Fenno. Front Row: Robert Swenson, Robert Ramsdell, Mr. Francis Henderson, Charles Locke, Pete Twombly. Standing: Dick Briggs, Otis Leary.

HENDERSON FARM PRODUCES HUGE QUANTITY OF SCRAP
High School Commandos Aid Salvage Drive

If an alert airplane spotter should be aroused early some Saturday morning by a sudden rattle and clatter, he would instinctively look to the sky for the source of this commotion. This time, however, there would be no aircraft in sight, for the clamor would be emanating from the Henderson Farm across the street where a group of Winchester High School "Commandos" were just beginning their morning task.

Mr. Francis Henderson, once a large-scale manufacturer of carriages and other horse drawn vehicles, is donating the metal from many of his time-worn conveyances to the scrap campaign. Approximately twenty tons of these axles, wheels, rods, and iron bars will immeasurably reenforce the supply of precious metal. Chairman Otis Leary, after hearing of this veritable mine of scrap through a call by Sector Salvage Warden Mrs. James Newman, turned to the high school commandos who responded without delay.

An observer on some previous Saturday would have seen history teacher Kenneth Shutts and Guidance Director Robert Swenson, clad in work clothes, zealously pitching in with the commandos against the steel and iron sections of the antiquated vehicles, once the priceless property of their owners. A part of this industrious group were observed setting fire to a pile of several carriages in order to burn away the valueless wooden parts, while the remainder were hauling and dismembering the residue from the previous week's fire. Two of the town trucks were viewed rumbling up the dirt road overflowing with valuable metal to help axe the axis. On hand, as usual, was George Gould, high school photographer, scrambling over the piles and dodging the heavy duty sledge hammers in an effort to catch a picture of Mr. Leary and his hard working assistants.

The complete list of commandos is as follows: Richard Feuno, Robert Goddu, Robert Ramsdell, Everett Twombly, Ronald Leary, Richard Briggs, William Cole and Charles Locke.

The Henderson Brothers plant was opened in Porter Square, Cambridge, in the year 1856. There they began at once the manufacture of many different models of carriages, ranging in design from the Democrat to the Brougham, and often costing as much as $5000 when custom made.

Norway iron used in the manufacture of these carriages is of the highest grade found in any form of construction hereabouts. This iron was not forged by machines, but was wrought by the old fashioned method which utilized the mighty brawn of the blacksmith. Real artists were the model makers and designers of this era before the advent of the automobile. Decorative iron had to be hand made and the work had to be done by master craftsmen.

As the automobile increased in popularity the carriage manufacture began to slacken, but the owner continued on for some years. Not until 1936, after eighty years of continuous service to the public, did the Cambridge plant close its doors. In that year Henderson Brothers ceased as a business in Porter Square.

On Mr. Henderson's two-hundred acre farm he had constructed a barn four stories high and about one hundred by sixty feet in outside dimensions. Unique in construction, this barn has housed from one hundred to one hundred and fifty vehicles. The high stone walls are of field stone and three feet thick, supporting a roof which requires none of the customary cross beams for bracing. Called "balloon construction", it gets its name from similar construction used in balloon hangars.

Inside the barn are carriages too valuable for scrap metal. Some have been partially dismantled to provide spare parts for others which are once more seeing service. Many other carriages are extremely serviceable and await a purchaser to put them on the road again. The scrap metal was derived from discarded carriages which have long since served out their time and have reposed in scattered lots around the farm.

This excellent demonstration of good will by Mr. Henderson sets a brilliant example for other patriots to follow. Excess scrap lying around, if donated to the government or sold as junk, could produce arms, ammunition, and tanks for our fighting soldiers on the battlefields of the world. Call the commandos.

By Richard Fenno and Joseph Foley

WINCHESTER AT READING
Locals Protecting Six Game Winning Streak

Winchester High will go to Reading Saturday afternoon to keep a football engagement with Reading High at the Junior High School field commencing at 2 o'clock.

Coach Knowlton's charges will be riding the crest of a six game winning streak and will be shooting for seven straight tomorrow. On paper at least their assignment should not prove too difficult.

Reading's principal accomplishment this season is a 19-0 victory over Danvers, achieved on the Saturday following the locals' 19-0 win over the boys from Oniontown. Allie Pydynowski played only two minutes against Reading and generally speaking in that game Danvers showed the effects of its beating at Winchester the previous week-end.

Reading was beaten by Swampscott, early in the season 20-0 and lost to Punchard 15-0. Last Saturday it beat Chelmsford 12-6, and Chelmsford, a team beaten by Concord, hardly rates a strong club. Last season Reading was expected to give Winchester a hard battle, but proved a distinct disappointment, and unless its team has improved considerably shouldn't be too hard for a team that has yielded but a single touchdown in six games.

Coach Knowlton is taking no chances however, and will start his first string against Reading, which of course could surprise tomorrow. Big Bob Jackson, stream-lined at 195, is back at left end. Better run 'em right Reading.

BLACKS BEAT WHITES IN SERIES

The Black beat the Whites, 16-12 in a hard fought game of the Winchester High School intra-squad football series on Manchester Field Tuesday afternoon, a 50 yard touchdown run by freshman Sammy Tibaudo, White fullback, featuring.

The Whites lead in the series, three games to two, but any of the games could have gone either way and the leaders are no "shoo-in" to win final honors.

Coach Knowlton instituted this intra-squad series to give the boys who see little varsity service a chance to get experience by actually playing football under game conditions. The boys get a great kick out of the games which are played under regulation conditions with officials and linesmen. Competition is very keen, the big squad having been carefully divided to distribute the strength as evenly as possible.

Coach Knowlton himself is delighted with the boys play and already has noted several potential varsity performers. He urges all who like to see plenty of action by two teams playing for everything that is in them, not to miss at least one of these battles. Just to see the players argue with head linesman "Red" Hannon is worth the trip to the field.

SCHOOL TODAY

Winchester is having regular school sessions today despite the fact that the annual teachers' convention is being held in Boston, a fact that has in the past called for a holiday. The schools have been closing at noon during the past three days because of the oil rationing use of the buildings.

BUTTERS AND PRIDHAM CHAMPS

Arthur E. Butters, sometimes called the State of Maine champ, and Roland "Thin Finger" Pridham emerged as champs from last week-end's regular matches of the Palmer Beach Horseshoe Association.

Arthur and Roland took on Mr. Teele and the Secretary first and won three out of four, the Assocaition's ranking officers making on the whole a sorry showing.

While this match was in progress Jim Baldwin and Roy Winchester, the double-figure Winchesters, put in an appearance and after a bit of intensive work on the practice court, took on the champs, losing two straight, despite the rather natty green hunting cap Mr. Winchester was sporting.

Mr. Teele and the Secretary then returned to action and handed out "the works" in no uncertain fashion to the champs in the first of a three game series, winning 25-8 as the Secretary threw a doubleheader over a bridge nicely, if unwittingly, built by Mr. Butters.

That wholly unexpected eventuality so unnerved the champs that Mr. Teele ran out the match in the next box, but the second game was something else again. Arthur and Roland, their dander up, jumped to a big early game lead, which only some very gilt-edged pitching on the part of President Teele was able to offset.

Finally with the score 18-18, the Secretary got another unexpected ringer which made the count 21-18. Mr. Teele's first shoe was as he expressed it "feeble", but his second one split the stake nicely. Mr. Pridham got a "near one" as usual and then a ringer. His team was behind 21-19.

Murmuring the famous adage of the Butters family, never to miss the stake when you are 19 and behind, Arthur took deliberate aim and hung his first shoe squarely on the pin. After another pause, wherein he again plotted the arc carefully, he sent up his second shoe which after a bit of a slide, also got far enough on to count as ringer number 2. Feelingly exhorted by Mr. Teele, the Secretary tried hard and his first shoe was a good sporting effort, the calks of the Butters shoe preventing it from slipping onto the stake. Of the second little can be said, except that it opened nicely. Arthur and Roland had evened the match.

The deciding game was nip and tuck all the way with the Butters-Pridham combine finally leading 23-18. It was at this point that Mr. Teele, adusting his "googles", delivered the "coupe de grace", as perfect a double ringer as you would see anywhere. His whoops of joy rang above the courts as Mr. Butters and the Secretary grimly prepared to deliver the deciding shoes.

The Secretary pitched first. To his own and Mr. Teele's extreme disgust his first shoe just missed ringing, but ended up "touching" and his second, by good fortune rather than design, built rather a decent bridge in front of the stake. Mr. Butters' only salvation lay in high pitches and as things turned out his offerings were high all right, but also wide. Mr. Teele and the Secretary picked up the marbles.

That didn't quite end play. Mr. Teele and Mr. Baldwin took on Mr. Pridham and Mr. Winchester, the latter pair winning going away. So great a toll had the previous tight-lipped struggle taken from the Teele frame that it is said he failed to garner a single point in the second game, though this we are reluctant to believe.

In passing, mention should be made of a new pitch which Mr. Winchester is developing. The Association now has the McLaughlin butterfly, the Teele flopper, the Butters hyperbole and the Pridham sky-scraper, but these shoes all turn more or less.

Write Filene's or phone Winchester 2700

Filene's IN WINCHESTER

It's patriotic to Keep Warm! without wasting fuel!

And here's the "SNUGGY-SMOOTH" DRESS to help you!

Skillful handling of a smooth (rayon gabardine) and a rough (65% wool, 35% rabbit hair) fabric result in a very pretty dress that will keep you warm without looking like Granny with her shawl. Rose, blue, or green. Sizes 14 to 20

$7.95

Buy War Savings Stamps and Bonds Regularly

TO JOIN HUSBAND AT MIAMI BEACH

Mrs. J. Joseph Tansey has leased her home on Canal street to Mr. Edward Fischer of Arlington and is leaving Sunday with her son, George, and daughters, Gail and Ann, to join her husband, who is a lieutenant in the Army Air Corps at Miami Beach, Fla. Before leaving Winchester Mrs. Tansey and George spent several days with her aunt, Mrs. Milton J. Quinn, at the latter's home on Church street. She will be accompanied south by Lieut. Tansey's father, Mr. John J. Tansey of Nelson street.

Even the Secretary's "unpredictable" generally turns too much or too little. The Winchester pitch, believe it or not, turns not at all. Each shoe is a potential ringer, depending upon the accuracy of the eye for the stake. Last week a certain margin of error in this aim prevented best results, but Roy has hopes, and high hopes at that!

SOPHS-JUNIOR-SENIORS MARK THE DATE, NOV. 21

On that evening will come the first of a series of square dances sponsored by the high school and arranged by a committee of students aided by a few parents. So, girls lay aside the long dresses and high heels and boys put the undertaker suit back in the moth balls, for these dances are strictly informal.

The caller will be Allan A. Smith, a graduate student from M. I. T. who knows all about engineering a square dance and all the patter that goes with one.

For the small sum of $2, you can have four parties, instruction in a sugar coated pull and a bushel of fun.

Watch the paper for further notices of time and place. The dances will either be in the Lincoln School or the high school gym depending on the numbers. Sophomores, Juniors and Seniors only of the Winchester High School are eligible.

The Winchester Star

STAR BUILDING
WINCHESTER, MASS.
Theodore P. Wilson,
Editor and Publisher

SINGLE COPIES, SEVEN CENTS
Left at Your Residence for One Year
The Winchester Star, $2.50 in Advance

News Items, Lodge Meetings, Society Events, Personals, etc., sent to this office will be welcomed by the Editor

Entered at the postoffice at Winchester, Massachusetts, as second-class matter.

TELEPHONE NUMBER 0029

Only Newspaper Printed in Winchester

We don't know how many enemies we made last week. We tried to give each lady her fair and proportionate share of space and attention. Of necessity many articles were curtailed and shorn of unnecessary verbiage, although only one, Miss Narden, was entirely omitted. We never before knew Winchester had so many clubs, organizations and groups—and we have lived here and published a paper here for 1o—these many years. If any were left out of last week's Star, do hasten to correct the list. We will continue to do our best. If we fail to measure up to the old standard, please bear with us. We still must print the news of the Town first and "your" (we dont like the word, but it is better than "our") organization, committee, society and church will be given every consideration. We might continue and remind you that this is war time, but we know that fact has been brought home to many of you in a way far larger than any request to consider us in its connection, so we will not elaborate upon it. We appreciate your interest in the Star.

Tomorrow night is Hallowe'en, and a good Hallowe'en it would be in which to call off, at least for the duration, the malicious mischief and hoodlumism which have been more or less prevalent in recent years. These are stern times for us all. People's patience is sorely tried, their tempers on edge. In some homes in Winchester the war has already brought a heavy load of grief, in all there is real anxiety for some relative or neighborhood boy in mortal danger in the combat zone. This is no time to add annoyance and property destruction to the other burdens most people are bearing. We think the town youngsters are good enough sportsmen to keep their fun in bounds for this year at least, and believe they will do so if the thing is put squarely to them. That is a job for their parents. The young people of the community did wonders during the scrap collection drive, and in other ways have assisted with the war effort. Here is still another way in which they can help, greatly. After all this isn't just an ordinary year.

Motorists will do well to drive cautiously in leave-covered streets these days and use extreme care in driving through any piles of leaves large enough to cover a child. Piles of leaves have a great attraction for children and they will hide in them, whether they happen to be safe in their back yard or pretty well out in the street. We can imagine their parents have reasoned with them, but in case any haven't, they should. Fortunately we are none of us doing much driving with our A cards, but there are enough B and C cards in Winchester to seriously jeopardize the lives of kiddies burrowed deep in piles of leaves in the streets. Parents ought to do what they can to keep their youngsters out of such places, but it is the motorists who need to watch out. We can think of nothing much worse than running over a child playing in some leaves.

Well, we filed our application for fuel oil, marked all the little squares on the questionnaire, we hope in the right places, and computed the floor area of our house to the best of our ability and the accuracy of an advertising yardstick we happened to have on hand. Our visit to high school was a pleasant one. Sam Graves' benign smile and genial welcome made us feel something less like the conspirator we imagined ourselves as we filled out our questionnaire, and as we sat down at a desk with Mrs. Stacey we found that we were entitled to include more space for heat than we thought we were. Everything was very nice. We didn't have to tell whether or not we gambled or whether we had whatever it is the Listerine people say you have if you get dandruff on your coat collar. We were speeded on our way with words of cheer by Sam, who assured us that our questionnaire would be given careful attention by what he called "computers." Somehow we didn't just like that word. It sounded a bit grim. We liked it less when we saw the little group of thinkers who compose this group getting their final instructions and pep talk from Dwight Cabot in one of the first floor rooms. They all looked devilish efficient and eager to get about their computing duties. Nor did it add to our confidence to see in the forefront of the computers Art Butters, whom we prevented from winning a close-locked horseshoe game not long since. Mr. Butters nodded civilly as we passed along out of the building but we thought we saw him lick his lips as a purposeful gleam came into his eye. We still are hoping for the best. The Squire assures us we can always address a letter to the Rationing Board, and he even went further, stating positively they would "consider" it. We guess everything will be all right but somehow we hope it won't be too cold a winter!

DR. MAIETTA LIKES THE STAR

Oct. 21, 1942

To the Editor of the Star:

Just a short note to let you know that I am well and to tell you a few things about Camp Stewart. But, first, I must thank you for the issues of the Winchester Star. I don't believe you could appreciate what your newspaper has done for me.

In a flashing moment, it has brought Winchester and its young ones to me and while I read the issues it seemed that for the moment, I had not left Winchester at all. I save the papers, and read them when I am just a little homesick. It's a nice gift and Price, believe me I appreciate it deeply.

Camp Stewart is an anti-aircraft training center and it is a beehive of activity. I am in charge of a battalion dispensory and also in command of the medical detachment for my battalion which is the 467th. We are a semi-mobile unit and are of a semi-permanent nature, in that when we are assigned after training we will be more or less stationary.

Our training here will continue for four to six months at which time, we will receive and may be assigned to coastal defense or sent overseas. Battalions training here are classified under the Coast Artillery Anti-Aircraft.

When I arrived here, I felt a little lonesome and homesick. At present, although I am very busy from 6 a. m. to 9 p. m., I still think of home, and my friends and Winchester, the town that I love so much. But the Army has and is still doing something to me. Although I'm busy, I'm not pressed for time, or borrowed as I was in Civilian practice. I'm learning to plan my plan and execute my plan with soldierly poise. Lastly, I am proud of my uniform and that I have been privileged to serve my country and that I have been honored in being commissioned an officer of the Army of the United States.

I hope and pray that I shall do more than adequate justice to the dignity of my uniform and that, if and when the time does come to lay the blue chips on the line, I shall unflinchingly take my place beside my fellow officers and march on to a glorious victory.

Remember me to Rotary and again with many thanks for your gift, I close extending many well wishes for your continued health and success.

Yours in victory,
1st. Lieut. Angelo J. Maietta, M. D.

WILL BE ON THE BALLOT

To the Editor of the Star:

On election day, November 3rd, the voters of this town will have the opportunity of determining whether or not our Representative in the General Court shall be advised to support a Joint Resolution addressed to the Presidnet of the United States calling upon him to issue the call for a Convention of the Free Peoples for the purpose of drafting a Constitution for their common government.

The present armed conflict with the Dictator governments must be won; but if the peace is allowed to go by default as it was a quarter of a century ago, military victory will be a hollow shell.

The fundamental reason for the failure of the League of Nations was that it was a league; a consultative gathering of the personnel of various governments, but not an instrument for the exercise of the sovereignty inherent in the citizens of the respective countries. This fact left the League without authority, and wide open to the clash of governmental ambitions and jealousies. This latter fact accounts for the fact that two years elapsed before the League Council ordered even an investigation of the Japanese violation of Chinese sovereignty in Manchuria, and the further fact that the Council accepted the report of fact submitted by the Investigating Commission but never even debated or acted upon the recommendation of the Commission as to action. Even if they had then acted it would have been "too little and too late", the mischief was already done.

The organization of a Federal Union of Free Peoples would provide the machinery for prompt decision and effectively powerful action to restrain would-be international bandits. It would also provide for the solution of many of the economic questions, which, unsolved lead to war and make possible the activity of economic exploiters now working unchecked on an international scale.

The most common objection to such a Federal Union is that it would involve a partial surrender of national sovereignty by each nation concerned. This claim is absolutely fallacious, as our own history proves. Before the submission of the Constitution of the United States for ratification, the colonies adopted their own constitutions which laid the foundation for our federal union. Virginia opens its constitution with a Bill of Rights whose caption reads, quote, "A declaration of rights made by the good people of Virginia in the exercise of their sovereign powers, which rights do pertain to them and their posterity, as the basis and foundation of government. Section 2:—That all power is vested in, and consequently derived from, the people; that magistrates are their trustees and servants, and at all times are amenable to them". End quotation. In the Massachusetts constitution Part the First opens with a Declaration of Rights, in which Article IV reads, quote, "The people of this commonwealth have the sole and exclusive right of governing themselves, as a free, sovereign, and independent state; and do, and forever shall, exercise and enjoy every power, jurisdiction, and right, which is not, or may hereafter be, by them expressly delegated to the United States of America, in Congress assembled". End quotation.

The nub of all this is that sovereignty is vested in the people; government is but an instrument for the practical operation of this reserved sovereignty. When the colonies ratified the Federal Constitution they did not waive that sovereignty in any respect, but simply delegated to the federal government certain duties and responsibilities which in the past had been delegated to the Commonwealth government. Should the United States enter into a Federal Union it would only mean that certain duties now delegated to the government of the United States would be withdrawn and delegated to the Federal Union. This would be in no sense a surrender of sovereignty by the people; merely a change in the agent acting for the people.

Some nations which have not in a practical way recognized the sovereignty of the people as being the only sovereignty possessed by official governments, may have a more difficult time but such recognition is a condition precedent to admission to the Federal Union.

This proposed change in governmental agencies is not a "cure-all" but does provide the mechanism by which an alert citizenry can actually exercise their sovereignty on a wide enough scale to make it effective in maintaining a workable degree of political and economic peace in the world.

A "yes" vote on this ballot is a real push on the wheel of human progress towards decent, sane, association among men.

Winthrop L. Upton

WINCHESTER WAR PRICE AND RATIONING BOARD, 346

Oct. 26, 1942

Tires and tubes granted as follows:
New passenger tires (obsolete size)

Mrs. W. E. McDonald, 10 Hill st., Watertown Arsenal, Watertown, defense worker, two tires, two tubes.

Grade 2 tires available to defense workers employed in establishments employing over 100 persons and where workers carry the maximum load of other workers with them to and from work.

John P. Yore. 507 Washington street, Fore River Shipyard, Quincy, two grade 2 tires.

New truck tires:

Daniel Capone, 189 Washington street, transportation materials for construction, two tires.

Truck tubes:

Gustave A. Josephson, 25 Sheridan circle, transportation materials and equipment construction, one tube.

Passenger retreads:

John J. Colantino, 175 Highland avenue, defense worker, two retreads.

General Crushed Stone, Holton street, transportation of persons, construction work, one retread and one tube.

Frederick C. Locke, 284 Highland avenue, transportation salesman essential to war effort one retread.

Walter B. Lord, 16 Hancock street, Arlington Machine Works, defense work, two retreads.

Town of Winchester, Highway Department, Mt. Vernon street, transportation persons, Highway maintenance, one retread.

Truck retreads:

Town of Winchester, Tree Department, Mt. Vernon street, maintenance work, three retreads.

Town of Winchester, Highway Department, Mt. Vernon street, highway maintenance, two retreads.

We have the new Total War Battle Map in colors by Ernest Dudley Chase, artistic and practical. 50 cents at the Star Office.

SAVILLE AND KIMBALL
Funeral Service
ARLINGTON 1634 WINCHESTER 0300

A distinctive service always attended by a capable staff to serve your best interests.

Established 1920
39 CHURCH ST. ● 418 MASS. AVE.
WINCHESTER ARLINGTON

CONDENSED STATEMENT OF CONDITION

September 30, 1942

Resources

Cash on Hand and on Deposit with other Banks	$240,524.38
United States Government Securities	554,942.81
Other Securities	100,300.19
Loans and Discounts	626,854.50
Other Real Estate	5,000.00
Vaults, Furniture and Fixtures	8,792.38
Other Assets	2,233.30
	$1,538,647.56

Liabilities

Capital Stock	$ 125,000.00
Surplus and Undivided Profits	60,096.85
Reserves	2,489.75
DEPOSITS	1,351,032.63
Other Liabilities	28.33
	$1,538,647.56

OFFICERS

President
William A. Kneeland

Vice-Presidents
Wallace F. Flanders
Norman E. Beattie

Cashier
Leslie J. Scott

Assistant Cashier
Adolph F. Forsberg

DIRECTORS

Ernest Dudley Chase
Vice-Pres., Rust Craft Publishers, Inc.

Frank E. Crawford
Manager, Winchester Hospital

Edmund L. Dunn
Pres., New England Fish Exchange

Wallace F. Flanders
Vice-Pres. and Treas., Dewick & Flanders, Inc.

William F. Hickey
Treasurer, John R. Evans & Co., Inc.

William A. Kneeland
Attorney and Trustee

Franklin J. Lane
Vice President Boston Varnish Co.

Richard W. Sheehy
Physician

WINCHESTER NATIONAL BANK

MEMBER FEDERAL RESERVE SYSTEM, FEDERAL DEPOSIT INSURANCE CORPORATION

7-9 CHURCH STREET TEL. WIN. 1320 - 1321

Our FUR FLOATER POLICY protects your furs against practically all risks of loss or damage WHILE BEING WORN, TRANSPORTED, IN STORAGE, WHILE AT A THEATRE OR RESTAURANT—in fact in all situations anywhere in the world.

Annual Rate $1.00 per $100 less 15% Premium Credit
Net Rate 85c per $100 Minimum Premium $5.00

DEWICK & FLANDERS, Inc.
INSURANCE
148 State Street Boston
TELEPHONE LAFayette 5730 BRANCH EXCHANGE
o30-2t

WINCHESTER CIVILIAN DEFENSE
OFFICIAL BULLETIN

WAR SERVICES DIVISION

By order of the Executive Director of the Massachusetts Committee on Public Safety, the name of the "Women's Division" is to be changed to "War Services Division."

No change will be made in the present personnel of this Division except as may hereafter be determined. Mrs. Robert Homans, the Director of the State Women's Division will be the Director of the State War Services Division and Mrs. Frederick B. Craven will serve as Director of the Winchester War Services Division.

This Division will continue to carry on all of the activities now under the direction of the Women's Division and will be responsible also for the conducting of such other activities as may properly be considered as belonging within the War Service category.

This change becomes effective at once.

AIR RAID WARDEN'S FIRST AID

The second series of the ten hour A. R. P. first aid course for Air Raid Wardens will start Nov. 2 and Nov. 4 in the Recreation Center.

Afternoon classes will be held Mondays Nov. 2, 9, 16, 23, and 30 at 2 o'clock.

Evening classes will be held Wednesdays Nov. 4, 18, 25, and Dec. 2 and 9 at 7:30 p. m.

Air Raid Wardens who have not yet completed their First Aid requirement should register now for one of these classes at Defense Center, 572 Main Street, Win. 0207 weekdays from 2 to 5 p. m.

ENTERTAINMENT OF SERVICE MEN

The Defense Center is now serving as a clearing house for the College Club committee sponsoring the entertainment of service men in the homes of Winchester families. Those desiring to entertain such boys may call the Center, Win. 0207 weekdays from 2 to 5 p. m.

AUXILIARY FIREMEN

At a meeting of the Auxiliary Firemen held Oct. 26, John J. Gorman was elected Chief, and Clarence W. Russell and T. Parker Clarke were elected Deputies. Due to the enlistments in the armed forces there are now a few vacancies in this group. Those wishing to join should contact one of the officers or register at Defense Center 572 Main Street at once.

COURIERS

A training course for Couriers will start Nov. 2 at 7 p. m. in the Lincoln School. Boys 12 years of age or older may take this course, but only those 15 years old may be used out of doors during a raid. The younger boys will be Junior Couriers and may serve out doors before and after a raid and inside during one.

Harold S. Fuller, Defense Director

Share Your Car

Charles R. Fish, tel. Win. 1065-R transportation for two to Monsanto Chemical Co., Everett, near Everett Station. Leave Winchester 7:30 a. m.; Everett 5 p. m.

Wanted: Transportation, G. E. River Works Lynn, 4 to 11 shift. J. Flanagan, 40 Water street.

Wanted: Transportation to Lowell, leaving Winchester 8-8:15 a. m., returning 5-5:30 p. m. Win. 1704-W.

Transportation available, Winchester to City Hall, Somerville, daily, leaving Winchester 7:30 a. m. Tel. Win. 1466-M.

Motorist wishes to team up with two or three riders to G. E. Lynn. 11 to 7 shift. Tel. Win. 1836-R.

Driver to Cambridge daily, except Sunday; vicinity Massachusetts Ave. and Albany St.; leaving 8:30 a. m. and returning 5:30 p. m. Will take passengers or arrange alternate driving with other car owners. Call Win. 0405.

Three seats, Little Building, Tuesday and Thursday at 9 a. m. Five seats, Burlington Airport Friday 8 p. m., Sunday at 9 a. m. Win. 0640.

Winchester man would like transportation to Harvard Square, Cambridge, via Union Square, Somerville, daily arriving at Harvard Square at 8 a. m., returning at 4 p. m. Tel. Win. 1082-R.

Space available for three passengers between Winchester and Melrose. Daily trips; hour of departure from Winchester and Melrose varies. For information call Win. 0587 or Melrose 2445.

Transportation available, Winchester to downtown Boston daily, leaving Winchester at 7 a. m. Tel. Win. 1570-M.

Wanted: Two riders to River Works, G. E., Lynn. 12 to 8 a. m. Charles Johnson, 993 Main street. (no phone.)

Wanted four passengers for General Electric plant in Lynn, 7 a. m. to 3 p. m. Tel. Win. 2881-M.

Leaving Winchester 3 p. m. Monday through Friday for Marblehead. Returning at 2 a. m. Room for two passengers. Tel. 0400.

Transportation available to Boston, leaving Winchester at 4 p. m., returning at 1 a. m. Tel. Win. 1838-M.

Transportation available to Chelsea, 8 a. m., returning 5:30 p. m. 4 days weekly. Tel. Win. 1596-M. Monday, Wednesday, Friday evenings.

Wanted: Transportation for one (or three) to Waltham, arrive 8 a. m., return late afternoon. Tel. Win. 1265-M.

Teacher would like transportation, Winchester to Newtonville, 7:30 a. m. and return 4 p. m. Tel. 2236-W.

Wanted: Transportation to or near M. I. T., arriving Harvard Square at 8 a. m. or M. I. T. at 8:30. Tel. Win. 1463-J.

Wanted: Transport for one from Highland avenue, Winchester, to Mass. avenue, East Arlington. Arrive about 8 a. m. Win. 0827.

Wanted: Transportation to Cambridge leaving Winchester about 8 a. m. Tel. Win. 0318.

Riders wanted to G. E., Lynn, 4 p. m. to 12 midnight shift. Wendell Nauss, 55 Water street, Winchester.

Wanted: Riders, can take three from Winchester to Charlestown Navy Yard every night 10:30 to 10:45 but Sunday. Leave there 7:30 to 7:45 a. m. for Boston and leave Boston at noon for Winchester. Fayette B. Clarke, 8 Glengarry. Tel. Win. 0864-W.

Three riders to Navy Yard, Charlestown, Leave Winchester 10:30 p. m., return 7:30 a. m. Call Win. 0027-J.

Transportation for one or two vicinity of Union Square, Somerville. Leave Wedgemere Station 7:40 a. m., arrive 8 a. m. No return trip. Tel. Win. 0748-J.

Wanted: 3 or 4 riders to Fore River, Quincy. Leave Winchester 6 a. m., return 3 p. m. Call 7 Marion street between 5 and 6 p. m.

Wanted: Three riders to Watertown Arsenal, 12 midnight to 8 a. m. Tel. Win. 0851-M.

Transportation to Park Square vicinity, Monday through Friday to arrive before 9 a. m. Tel. Win. 1239.

WANTED

Volunteer workers and automobiles for transportation on Election Day, Tuesday, Nov. 3, are needed by the Winchester Republican Town Committee. If you can help, please telephone Headquarters:

Winchester 2705

CONTAGIOUS DISEASES

The following list of Contagious Diseases has been reported to the Board of Health for week ending Thursday, Oct. 29:

Dog Bite	3
Scarlet Fever	2
Septic Sore Throat	2

Roger M. Burgoyne, M. D., Agent

Fountain Pens—Special lot retailing at 69c, at Wilson the Stationers,

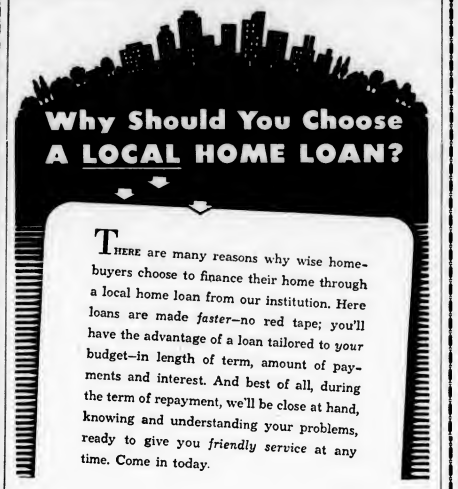

THERE are many reasons why wise home-buyers choose to finance their home through a local home loan from our institution. Here loans are made *faster*—no red tape; you'll have the advantage of a loan tailored to *your* budget—in length of term, amount of payments and interest. And best of all, during the term of repayment, we'll be close at hand, knowing and understanding your problems, ready to give you *friendly service* at any time. Come in today.

Winchester Co-operative Bank

19 Church Street, Winchester

HELP WANTED

WANTED—Woman for general cleaning one day a week. Tel. Win. 1976-M.

WANTED

WANTED—Home for three cute kittens. Tel. Win. 0879-M. *

WANTED—Experienced woman desires typing, stenographic or any kind of office work to do at home; would consider part time office work. Mrs. Fox, 4 Rangely, tel. Win. 2476-R.

ROOM WANTED—Young businessman being away most days from 8 a. m. to 9 p. m. wants a good size room in a very quiet private home on a street with little or no traffic, occasional breakfast. Box 29, Star Office. *

FOR SALE OR TO LET

WINCHESTER—Sheffield Road, 9 room frame, single, oil heat.
frame, single, oil heat. Wildwood Street, 2½ story dwelling and garage, oil heat.
MEDFORD—Gray Street, Brooks estate, 7-room single, one-car garage. Pine Ridge Road, 9-room brick-stucco, single, 2-car attached garage, oil heat.
PEMBROKE—Furnished summer cottage in pine grove on lake, 40,000 sq. ft. land.
WESTON—8-room single, oil heat, 2-car garage, 26,000 square feet, land.

Also Foreclosed Properties For Sale

Thomas I. Freeburn, Agent
And Property Management
TEL. CAPITOL 8947 or WIN. 1419
f29-tf

FOR SALE

FOR SALE—One or several house lots for investment at low price, desirable, restricted, sightly location. Buy now and plan for Victory building. Tel. Win. 0963-J.

TO LET

TO LET—Exceptionally attractive lodging for business man or woman, meals out, heat and room service included, newly furnished sitting room, open fire, bed and bath room, independent entrance, easy walk to Wedgemere, 4 minutes and 5c bus to center. Tel. Win. 0699-J. o16-tf

TO LET—1st floor heated apartment, 5 rooms, garage, near schools and transportation. Symmes Corner section. Tel. Win. 0713-M. *

TO LET—2nd floor, 6 room apartment, newly decorated, near schools and transportation, high ground, off Washington street. Tel. Win. 0713-M. *

FOR RENT—Furnished room on bathroom floor, convenient location, parking space. Tel. Win. 1244-R. *

FOR RENT—Room and bath, one minute Wedgemere R. R. Station, breakfast and garage optional. Tel. Win. 0653-W. o23-2t*

FOR RENT—Furnished room with breakfast if desired, elderly business person preferred. Tel. Win. 1634-M. *

FOR RENT—Central location, large first floor furnished room, gas log fireplace kitchen privileges for one or two adults for winter transient season. Tel. Win. 0963-J.

LOST AND FOUND

LOST—Pink and white cameo pin, Wednesday afternoon, either getting off Arlington bus or in Winchester center. Finder please return to Star Office. *

MISCELLANEOUS

MIMEOGRAPHING and Typewriting. Isabel C. Gratto, Room 38, 687 Mass. Ave., Arlington, at Winchester bus stop. Tel. Arl. 0229. o30-5t

Tel. Win. 2038 Locatelli Building
MARIE E. FOLGER
Distinctive Dressmaking and Remodeling
Hours 9 to 4:30 p. m.
Wed. 9 to 10:30 a. m.
Sat. 9 to 1 p. m.
540 Main Street Winchester, Mass.

WINCHESTER JUNK
Newspapers, magazines, rags, tires, tubes, batteries, brass, copper lead and iron
Lexington 0400
BEN BERMAN ap3-tf

THOMAS QUIGLEY, JR.
CONTRACTOR
CEMENT AND STONE MASON
MOTOR TRANSPORTATION
Power Shovel Air Compressor
Road Roller Drilling
Concrete Mixer Blasting
Tractor Rock Excavating
Granolithic Walks and Driveways

Big spiral notebooks. Just the thing for that A. R. P., First Aid or Nursery training course. At the Star Star Building. mh20-tf

JUNOR-SENIOR ASSEMBLY

The first Junior-Senior Assembly was held Saturday night, October 24th at the Country Club, with one hundred and thirty-five present. Ben Dudley's Reglmentals pleased everyone and at times proved so entertaining that almost all the dancers stopped to watch them. Mr. and Mrs. Warren Maynard and Mr. and Mrs. Robert Drake were in the receiving line. Bob Coon was head usher and his able corps of assistants, Bob Johnson, David Holmes, Stearns Ellis, Crosby Grindle, Bill Cole, Steve Greene, Gordon McGovern, Ted Atkinson, Dick Fenno, Dick Coon, and Bert Moore, functioned very smoothly. They were entertained at supper by Mrs. Holmes before the dance.

SALTONSTALL OF MASSACHUSETTS

Governor Saltonstall, of Massachusetts, vetoed a last minute action of the Legislature, which passed an inadequate act for Old Age Assistance. The Legislature then passed the Act over the Governor's veto, of course, for purely political reasons.

The bill was not vetoed because of the increase in the amounts to be paid to the aged but because the Legislature failed to provide adequate new taxes to finance the increased cost to the Commonwealth.

Leverett Saltonstall, in character, in true tradition of a Saltonstall of Massachusetts, never plays politics as such. He continued his native, inborn instincts to do the sound thing, the American way, regardless of any personal, political considerations. He did that which will eventually prove to be of the greatest advantage to those of old age receiving continued aid.

Well, even though Saltonstall did not and will not play the political game, it will show, even as early as 1942, that citizens have become taxconscious due to the new increases in federal income taxes and hidden federal taxes that will soar the cost of living.

1944 is not far away. The prediction of this column is that Saltonstall will be called by the nation in 1944 for high position and really drafted in 1942 by Massachusetts.

Socrates

LET'S CUT OUT FOOLING

Perhaps if our advice to some New Dealers, away back, had been followed, "Create a New Project," B. B. B. (Bucket Brigade Boys), we might have fooled the Japs. Then we would have not been back to.

Viz.: With these Bucket Brigade Boys we could have emptied the Pacific into the Atlantic, settled forever the Pacific problem and all invasion by water. This could have been done with probably 100,000,000 men and it would not have cost much over a million billions.

Foolish idea? Look over the New Deal theories. Take the 1000 mile forests (a housing project for birds) to cost $100,000,000, actually started; take, well, we could go on and on. "Quoddy," etc., etc.

This is constructive criticism. We are at war. We will win this war, but to do so will take all our energy and surplus; yet we are today still spending billions on domestic affairs and social reforms just as silly, during total war, as the two mentioned above. We could save billions and 100,000 civil employees for war work if we cleaned house.

Socrates

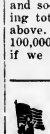

Are you entitled to wear a "target" lapel button? You are if you are investing at least ten percent of your income in War Bonds every pay day. It's your badge of patriotism.

FLOORS
NEW FLOORS LAID
OLD ONES RESURFACED
Call GUY F. MERENDA
TEL. WIN. 1774
n21-tf

CHURCH SERVICES

Sunday, Nov. 1, 1942

FIRST CONGREGATIONAL CHURCH
Rev. Howard J. Chidley, D. D., Minister. Residence, Fenway.
Miss Evelyn Scott, Director of Religious Education.
J. Albert Wilson, Organist and Choirmaster. Church telephone Win. 0328.

Sunday, 10:45 A. M.—Dr. Chidley will preach on, Till the Shadows Flee Away.
Sunday School sessions are as follows: Nursery, Kindergarten, Primary, Junior and Intermediate Departments at 10:45 a. m.; Junior High at 9:30 a. m.
The Pastor and Deacons will meet in the pastor's study at the close of morning worship.
At 9:30 in the parish hall, Dr. Williams Cochran will speak to the Senior Forum.
3:45 P. M. Fall Conference of Pilgrim Fellowship of Woburn Association. Supper will be served by Senior Forum young people. Evening service at 7:15, with Dr. Roy L. Minick of Malden, in charge.
Friday and Saturday, Nov. 6 and 7, the Parish Players will present in the parish hall, The Man Who Came to Dinner.

FIRST CHURCH OF CHRIST, SCIENTIST, WINCHESTER
Sunday Services and Sunday School, 10:45 A. M.
Wednesday testimonial meeting, 7:45 P. M.
Reading Room, 5 Winchester Terrace (off Thompson Street). Open daily from 10 a. m. to 5 p. m.; Saturdays from 10 a. m. to 9 p. m.; Sundays and legal holidays from 3 to 5 p. m.

In all Christian Science churches, branches of The Mother Church, The First Church of Christ, Scientist, in Boston, Mass., a Lesson-Sermon will be read Sunday, Nov. 1, on the subject: "Everlasting Punishment."
The Golden Text will be: "My son, despise not the chastening of the Lord: neither be weary of his correction: for whom the Lord loveth he correcteth: even as a father the son in whom he delighteth" (Proverbs 3:11, 12). Bible selections will include the following passage from Isaiah 55:4, 10: "Say to them that are of a fearful heart, Be strong, fear not: behold, your God will come with vengeance, even God with a recompence; he will come and save you. . . . And the ransomed of the Lord shall return, and come to Zion with songs and everlasting joy upon their heads: they shall obtain joy and gladness, and sorrow and sighing shall flee away."
One of the passages from the Christian Science textbook, "Science and Health with Key to the Scriptures" by Mary Baker Eddy, included in the Lesson-Sermon, reads as follows: "There is but one way to heaven, harmony, and Christ in divine Science shows us this way. It is to know no other reality —to have no other consciousness of life— than good, God and His reflection, and to rise superior to the so-called pain and pleasure of the senses" (p. 242).

THE UNITARIAN CHURCH
Main Street and Mystic Valley Parkway.
Rev. Paul Herron Chapman, Minister, 98 Glen Green, tel. Win. 0966.
Miss Caroline V. Everett, Secretary.
Church tel. Win. 0949.
Mr. Francis Judd Cooke, Organist.

Sunday, Nov. 1, 9:30 A. M.—Junior Church, grades 3 through 9.
11 A. M.—Lower School, nursery class through grade 2.
11 A. M.—Worship Service. Mr. Chapman will preach on the subject: Whatever Happens.
6:30 P. M.—Metcalf Union supper. Mr. Benshimol will speak on Building a Religion for Life.
Tuesday, Nov. 3, 10 A. M.—Women's Alliance bazaar sewing.
Thursday, Nov. 5—Red Cross sewing.
Nov. 7, Saturday, 8 P. M.—Football party.

NEW HOPE BAPTIST CHURCH
Mr. Hiskiah Griffith, Superintendent.
Mr. Luther Yancey, Organist.

10:45 A. M.—Morning Worship and Sermon by the pastor.
12 Noon—Church School.
5:45 P. M.—Youth Forum.
7 P. M.—Evening Worship and Sermon.
Wednesday, 8 P. M.—Prayer Services.

ST. MARY'S CHURCH
Rev. John P. O'Riordan, Pastor.
Assistants, Rev. Francis J. Sullivan, Rev. George F. Wiseman.

Masses at 7, 8, 9, 10, 11 and 11:45. All Masses in lower church.
Children's Mass at 9.
Sunday School at 2 p. m.
Novena Services Monday evening at 7:30.

SECOND CONGREGATIONAL CHURCH
Corner of Washington Street and Kenwin Road.
Mrs. Rony Snyder, Supt. of Sunday School.
Mrs. Anna Lochman, Musical Director.
Mrs. Viola Foskitt, Clerk.

9:30—Church School.
11 A. M.—Morning worship. Preacher: Rev. Charles Crosby.
Monday, Nov. 2—Meeting of Boy Scout Troop in assembly hall.
Thursday, Nov. 5—Men's Club meeting in the assembly hall. Supper at 7 p. m.

CHURCH OF THE EPIPHANY
Rev. Dwight W. Hadley, Rector. Rectory, 3 Glenmary. Tel. Win. 1264. Parish House, tel. Win. 1922.

Sunday, Nov. 1—All Saint's Day.
8 A. M.—Holy Communion.
9:30 A. M.—Church School.
11 A. M.—Holy Communion and sermon by the Rector.
11 A. M.—Kindergarten and Primary Departments.
4 P. M.—Sherrill Club.
5 P. M.—Confirmation Instruction.
5:30 P. M.—Young People's Fellowship.
Tuesday Nov. 3, 11 A. M.—Holy Communion, followed by intercession of those in the Armed Service.
Red Cross sewing and surgical dressing.
12:30—Luncheon. War rations.
Wednesday, Nov. 4—British War Relief sewing.

FIRST BAPTIST CHURCH
Rev. R. Mitchell Rushton, Minister, 18 Park Avenue. Tel. Win. 0225.
Miss Dorothy G. Swain, Director of Young People's Work, 124 Mt. Vernon street. Tel. Win. 0628-M.
Mrs. Stanley B. Kinsley, Church School Superintendent, 1 Winthrop street, Stoneham. Tel. Stone. 0657-R.
Mr. Arthur Flemings, Choir Director.
Mrs. Malcolm C. Wilson, Junior Choir Director.
Mrs. Frederick C. MacDonald, Organist.

Sunday, 9:30—Church School for all departments above the beginners.
9:30—A general assembly for the Primary and Junior Departments in the Chapel.
9:30 A. M.—Women's Bible Class. Teacher, Frederick S. Emery.
9:30 A. M.—Everyman's Bible Class. Topic: Introducing the Lesson, Rev. Rushton. The Lesson Forum, Mr. Hayden.
10:45—Anniversary Service. Time Marches On. Dr. Isaac Higginbotham, General Secretary of the Massachusetts Baptist Convention. Music by the Church Choir. Holy Communion.
10:45 A. M.—Beginners Department. Children under 6 cared for during the morning service.
4:30—Intermediate Society. Theme: "The Greatest Game of All—Life." November committee: Allan Carlisle, Audrey Gibson, Donald Rockwood and Marilyn Ward.
7 P. M.—Young People's Society. Town Meeting. Subject for consideration: "The church is essential to the war effort." Worship service: Jean Alley.
Monday, 7—Boy Scouts, Troop 7, in the recreation hall.
Tuesday, 3:30—Junior Choir rehearsal in the social hall.
7 P. M.—First get-together of young married couples group in the church social hall. Pot-luck supper and program of games and fellowship.
Wednesday, 7:45—Friendly Hour mid-week service. The pastor will lead. Topic, Other Little Ships.
Thursday
10-3—Monthly meeting of the Women's League.
10—Sewing.
12—Luncheon in charge of Mrs. Burnham's group.
1:15—Program, Book review: It Began in Burma, Miss Hulda Ekdahl. Gift box opening, Mrs. Malcolm Wilson. Devotional leader, Mrs. Forrest Young.
7:45—Church Executive meeting at the church parlor.
Friday, 7:30—Senior Choir rehearsal.
Coming
The Life of Christ in colored pictures. Wednesday evening, Nov. 11, 7:45.

CRAWFORD MEMORIAL METHODIST CHURCH
"A Friendly Church by the Side of the Road"
Rev. Roger E. Makepeace, Minister.
Residence, 30 Dix Street. Tel. Win. 0539-M.
Mrs. Harris G. LeRoy, Director of Church School.
Mr. Edmund M. MacCloskey, Organist and Choir Director.

9:30 A. M.—Church School classes.
10:45 A. M.—Beginners and Primary Department.
10:45 A. M.—Morning Worship service. The pastor will preach on the subject: Take the Helmet of Salvation, the fourth in his series of sermons on the theme, The Armor of God. Mr. Richard P. Law, guest organist will play Bacha chorale, O Lord All Glorious and Postlude in C by Hatton. The Senior Choir will sing one anthem and Mr. Kenneth McLeod will offer a tenor solo.
12 M.—Meeting of the Music Committee.
5 P. M.—The Methodist Youth Fellowship at the parsonage with Mr. Samuel M. Graves acting principal of the High School as the guest speaker.
8 P. M.—Methodist Young Adult Group at the parsonage with members conducting a symposium on The Importance of French African Colonies.
Wednesday, 8 P. M.—40-40 Club of Young Married Couples at the parsonage. Mrs. Priscilla Fortescue of radio station WEEI will be interviewed by the club members on her radio experiences.
Friday, 7:30 P. M.—Choir rehearsal in the church parlor.

AMERICA ON GUARD!

Above is a reproduction of the Treasury Department's Defense Savings Poster, showing an exact duplication of the original "Minute Man" statue by famed sculptor Daniel Chester French. Defense Bonds and Stamps, on sale at your bank or post office, are a vital part of America's defense preparations.

WINCHESTER TRUST COMPANY
35 CHURCH STREET

OFFICERS

WILLIAM L. PARSONS, President
HARRIS S. RICHARDSON, Vice Pres. G. DWIGHT CABOT, Treasurer
CURTIS W. NASH, Vice President H. M. MONROE, Asst. Treasurer

DIRECTORS

JAMES F. DWINELL
ROBERT J. HOLMES
CURTIS W. NASH
WILLIAM L. PARSONS
HARRIS S. RICHARDSON
HENRY K. SPENCER
HARRY T. WINN

A MEMBER OF THE FEDERAL DEPOSIT INSURANCE CORP.

FORTNIGHTLY NOTES

A large attendance marked the opening of the 62nd session of the Fortnightly last Monday, with Mrs. Clifton S. Hall, president, presiding.

Announcements of planned club activities foretold a busy, interesting and worthwhile year.

Today at the Copley Plaza Hotel is being held the War Service and Press Conference. Mrs. Hall, Mrs. George G. Brayley, Mrs. Harold H. Given, Mrs. William E. Priest, Mrs. E. Adele Emery and Mrs. Talma T. Greenwood are among those attending.

The Glee Club with Mrs. Mary Ranton Witham directing, and Mrs. Lucy Wilcox Cushman, accompanist, begins its weekly rehearsals on Thursday, Nov. 5, at 10 a. m. in Fortnightly Hall.

The Literature Class has chosen for its theme this year Understanding China. At the first meeting on Monday, Nov. 2 at 2 o'clock in Fortnightly Hall, Mrs. Gordon Mann and Mrs. Joseph W. Morton will speak on The Chinese Novel.

War stamps will be sold and orders taken for war bonds at all Fortnightly meetings.

Members of the Fortnightly will sell stamps and bonds at Winchester and Wedgemere Stations through November.

Fortnightly Red Cross Unit sewing meetings which have been held at the homes of members during the summer will return to Fortnightly Hall this week.

It is also hoped to start a class in home nursing in the near future.

As previously announced the Art Committee whose chairman is Mrs. Marshall W. Symmes Win. 1926, is sponsoring classes in the painting and restoration of furniture and the painting of trays.

Next meeting Nov. 9, is International Relations Day with a very special program. At 10:30 a. m. the Fortnightly will be guests of the League of Women Voters at Fortnightly Hall.

The regular Fortnightly meeting at 2 p. m. on that day will be open to the public with the League of Women Voters as guests. Pennington Haile will speak on Our County's Responsibilities in a Postwar Period.

Report of Mrs. Warren Whitman, chairman of Legislation Committee of the Fortnightly at meeting Monday, Oct. 26.

Referenda on the ballot:

Medical Freedom in plain language is Shall an act to allow physicians to prescribe contraceptive care to married persons for the protection of life and health, be approved? Yes - No. It gives individual freedom of action to those who want it and compels no one to follow a course she does not approve. Permissive only.

Local option on Liquor is three fold.
a. Licenses for sale of all liquors.
b. Licenses restricting sale to wine and ale.
c. Licenses for sale of package goods only.

Pari-Mutuel Betting.

Some counties have proven to their own satisfaction that is economically unsound, civically disastrous and morally corrupt. If the estimated $373,557,071 taken in by the tracks in eight years the State has received $16,245,310 or an average of about $2,000,000 per year which has been allocated to well pay the Old Age Assistance. With the loss of revenue from gasoline taxes the state will have to find elsewhere the money for Old Age Assistance if this source of revenue should be cut off. What price civic morality?

Local questions:

Public Policy initiative relating to Union Now. An expression of opinion as to the establishment of an International Co-operative Organization for the prosecution of the war and the maintenance of peace and justice for all peoples after its conclusion.

Names of Continents

The two Americas are usually regarded as two separate land masses or continents. Similarly, physical geographical regards Europe and Asia as one great land mass, Eurasia, though politically they are separate continents. The great land mass around the South pole is generally considered a separate continent, Antarctica.

EARN EXTRA CASH
WOMEN! Make Money
Sell GUILD EMBOSSED CHRISTMAS CARDS FOR 50$
WITH CUSTOMER'S NAME IMPRINTED FREE
You make up to 100% profit working full or part time.
9 OTHER BEAUTIFUL ASSORTMENTS
No Experience Needed
FOR FREE SAMPLES WRITE TO:
The GUILD, Inc.
110 WEST 32nd STREET NEW YORK, N. Y.
Attention of Dept. 151
o9-5t

Subscribe To THE STAR
It Costs a Fraction Over
4 Cents a Week

The Commonwealth of Massachusetts

OFFICE OF THE SECRETARY
Boston, October 16, 1942

I certify that the following is a list of all the candidates duly nominated to be voted for in the Sixth Middlesex Senatorial District, November 3, and the form of all questions to be voted on at said election.

FREDERIC W. COOK,
Secretary of the Commonwealth.

1942

GOVERNOR. Vote For One.
Roger L. Putnam of Springfield, Democratic
Leverett Saltonstall of Newton, Republican.
Henning A. Blomen of Cambridge, Socialist Labor Party.
Otis A. Hood of Boston, Communist.
Joseph Massidda of Swampscott, Socialist Party.
Guy S. Williams of Worcester, Prohibition.

LIEUTENANT GOVERNOR
Vote For One.
Horace T. Cahill of Braintree, Republican.
John C. Carr of Medford, Democratic.
Walter S. Hutchins of Greenfield, Socialist Party.
George L. McGlynn of Springfield, Socialist Labor Party.
E. Frank Searle of Lawrence, Prohibition.

SECRETARY. Vote For One.
Joseph J. Buckley of Boston, Democratic.
Frederic W. Cook of Somerville, Republican.
Bernard G. Kelly of Springfield, Socialist Labor Party.
Abbie L. Tebbets of Windham, Prohibition.
Peter Wartiainen, Jr. of Westminster, Socialist Party.

TREASURER. Vote For One.
Laurence Curtis of Boston, Republican.
Francis X. Hurley of Boston, Democratic.
Martha E. Beer of Boston, Prohibition.
Gote Elvel Palmquist of Boston, Socialist Labor Party.
Anders H. Swenson of Greenfield, Socialist Party.

AUDITOR. Vote For One.
Thomas J. Buckley of Boston, Democratic.
Russell A. Wood of Cambridge, Republican.
Herbert Crabtree of Holyoke, Socialist Labor Party.
Ethel J. Prince of Danvers, Prohibition.

ATTORNEY GENERAL.
Vote For One.
James E. Agnew of Boston, Democratic.
Robert T. Bushnell of Newton, Republican.
Charles F. Danforth of Newton, Prohibition.
Fred E. Oelcher of Peabody, Socialist Labor Party.
Howard Penley of Boston, Socialist Party.

SENATOR IN CONGRESS.
Vote For One.
Joseph E. Casey of Clinton, Democratic.
Henry Cabot Lodge, Jr. of Beverly, Republican.
Horace I. Hillis of Saugus, Socialist Labor Party.
George L. Paine of Cambridge, Socialist Party.
George L. Thompson of Randolph, Prohibition.

CONGRESSMAN. Vote For One.
Fifth District
Edith Nourse Rogers of Lowell, Republican.

CONGRESSMAN. Vote For One.
Eighth District
Angier L. Goodwin of Melrose, Republican.
Frederick T. McDermott of Medford, Democratic.

COUNCILLOR. Vote For One.
Sixth District.
Theodore P. Hollis of Stoneham, Republican.
Francis J. Roche of Cambridge, Democratic.

SENATOR. Vote For One.
Sixth Middlesex District.
Walter E. Noyes of Woburn, Democratic.
Harris S. Richardson of Winchester, Republican.

REPRESENTATIVES IN GENERAL COURT. Vote For Two.
Eighteenth Middlesex District
Logan R. Dickie of Reading, Republican.
Herman P. Peterson of Woburn, Republican.

REPRESENTATIVES IN GENERAL COURT. Vote For Two.
Twenty-fifth Middlesex District.
T. Edward Corbett of Somerville, Democratic.
John F. Foster of Somerville, Republican.
Allan Roy Kingston of Somerville, Republican.
Angus M. MacNeil of Somerville, Democratic.

REPRESENTATIVES IN GENERAL COURT. Vote For Three.
Twenty-sixth Middlesex District.
Robert P. Campbell of Medford, Republican.
James P. Higgins of Medford, Democratic.
Walter E. Lawrence of Medford, Republican.
Arthur L. Youngman of Medford, Republican

REPRESENTATIVES IN GENERAL COURT. Vote For Two.
Twenty-eighth Middlesex District
Nelson B. Crosby of Arlington, Republican.
Hollis M. Gott of Arlington, Republican.
Luke A. Manning of Arlington, Democratic.

REPRESENTATIVE IN GENERAL COURT. Vote For One.
Twenty-ninth Middlesex District.
William Eben Ramsdell of Winchester, Republican.

DISTRICT ATTORNEY.
Vote For One.
Northern District.
Robert F. Bradford of Cambridge, Republican.
Joseph R. Corish of Somerville, Democratic.

REGISTER OF PROBATE AND INSOLVENCY. Vote For One.
Middlesex County.
Loring P. Jordan of Wakefield, Republican.
William F. McCarty of Chelmsford, Democratic.

COUNTY COMMISSIONER.
Vote For One.
Middlesex County.
Thomas B. Brennan of Medford, Democratic.
Charles C. Warren of Arlington, Republican.

COUNTY TREASURER.
Vote For One.
Middlesex County.
Charles P. Howard of Reading, Republican.

To vote on the following Question, mark a Cross X in the Square at the right of YES or NO.

QUESTION NO. 1.
LAW PROPOSED BY INITIATIVE PETITION.

Shall the proposed measure which provides that the present statutes which make it a crime punishable by fine or imprisonment for knowingly to advertise, print, publish, distribute or circulate any matter containing reference to any person from whom or place where any drug, instrument or means whatever, or any advice or information may be obtained, for the purpose of preventing pregnancy, or to sell, lend, give away, exhibit, offer or advertise any drug, medicine, instrument or other article for the prevention of conception, or to write or print information of any kind stating when, where, how, of whom, or by what means such article can be obtained, or to manufacture or make such article, shall not apply to treatment or prescription given to married persons for protection of life or health by or under the direction of registered physicians nor to teaching in chartered medical schools nor to publication or sale of medical treatises or journals, which was disapproved in the House of Representatives by a vote of 77 in the affirmative and 133 in the negative and in the Senate by a vote of 15 in the affirmative and 18 in the negative, be approved? YES [ ] NO [ ]

To vote on the following, mark a Cross X in the square at the right of YES or NO:—

To obtain a full expression of opinion, voters should vote on all three of the following questions:—

(a) If a voter desires to permit the sale in this city (or town) of any and all alcoholic beverages to be drunk on and off the premises where sold, he will vote "YES" on all three questions.

(b) If he desires to permit the sale herein of wines and malt beverages only to be drunk on and off the premises where sold, he will vote "NO" on question one, "YES" on question two and "NO" on question three.

(c) If he desires to permit the sale herein of all alcoholic beverages but only in packages, so called, not to be drunk on the premises where sold, he will vote "NO" on questions one and two and "YES" on question three.

(d) If he desires to permit the sale herein of wines and malt beverages to be drunk on and off the premises where sold and in addition other alcoholic beverages but only in packages, so called, not to be drunk on the premises where sold, he will vote "NO" on question one and "YES" on questions two and three.

(e) If he desires to prohibit the sale herein of any and all alcoholic beverages whether to be drunk on or off the premises where sold, he will vote "NO" on all three questions.

1. Shall licenses be granted in this city (or town) for the sale therein of all alcoholic beverages (whisky, rum, gin, malt beverages, wines and all other alcoholic beverages)? YES [ ] NO [ ]

2. Shall licenses be granted in this city (or town) for the sale therein of wines and malt beverages, wines and beer, ale and all other malt beverages)? YES [ ] NO [ ]

3. Shall licenses be granted in this city (or town) for the sale therein of all alcoholic beverages in packages, so called, not to be drunk on the premises? YES [ ] NO [ ]

To vote on the following, mark a Cross X in the square at the right of YES or NO:—

1. Shall the parimutuel system of betting on licensed horse races be permitted in this county? YES [ ] NO [ ]

2. Shall the parimutuel system of betting on licensed dog races be permitted in this county? YES [ ] NO [ ]

(In the 29th Middlesex Rep. District)
To vote on the following, mark a Cross X in the square at the right of YES or NO:—

QUESTION OF PUBLIC POLICY
"Shall the Representative in the General Court from this district be instructed to vote to request the President and Congress to call at the earliest possible moment a convention of Representatives of all free peoples, to frame a Federal Constitution under which they may unite in a Democratic World Government?" YES [ ] NO [ ]

O. E. S.

Any who are chapter members are cordially invited to attend the 214th stated meeting of Winchester Chapter, 175, Order of Eastern Star, to be held in Masonic apartments Monday evening, Nov. 2 at 8 oclock.

Committee on refreshments Sister Marion F. Peak, chairman.

Remember Bataan
Invest
A Dime Out of Every Dollar in
U.S. War Bonds

WINCHESTER LEAGUE OF WOMEN VOTERS

France Will Rise Again

Over 200 people had the pleasure and intellectual stimulus of hearing Pierre de Lamux when he spoke to the Winchester League of Women Voters and their friends on last Friday evening at the Wyman School hall. His subject was, "The France of Today."

Monsieur de Lanux viewed the problems of his own country with admirable objectivity and lack of emotional prejudice.

Going back to the fall of France he felt that we could discard the many complicated explanations which have been suggested and substitute the simple one that the military leaders of France were not as good as the military leaders of Germany.

Monsieur de Lanux is not concerned about the ultimate fate of France since she has suffered similar, possibly as horrible disasters many times in her long history. Each time she has had a rebirth, not through her leaders but from within the heart and soul of the French people. Before the fall of France the French people were not well informed because of the inadequacy of their press. Today, through the underground, they are much better informed than then. Monsieur de Lanux said he had seen a copy of an underground paper which has a circulation of 50,000 copies.

Also the British are doing a good job dropping information in flights over France. The extent of the underground work preparing for revolt was clearly shown at the time of the Commando raid on Saint Nazaire. Here the people of the city arose and fought furiously with their hidden weapons that it took the Nazis three days to put down the uprising.

Speaking of whatever pro-Nazi sympathy or desparate resignation in France in 1940 Monsieur de Lanux assures us that it has been wiped out by the actions of the oppressor since then. Frenchmen of the right center or left parties have shed their differences and feel their unity of purpose within France and with all of the oppressed peoples of Europe. They realize, to their sorrow what we are now learning, that no nation can stand alone. All this brings closer a possible realization of the old dream for a federated Europe.

Asked about the effect on the occupied countries of a long wait for a second front, the speaker believed that the people in these countries did not worry so much about when these soldiers would come to their rescue as when they would leave. In other words they fear that after a military victory by the United Nations on the continent we will retire from our position of responsibility and leave them again in danger of suffering a similar catastrophe.

A. R. P. SCHOOL EXAMINATION TONIGHT

The first A. R. P. School for air raid wardens of the current season ended Monday evening with a session presided over by former Selectman Donald Heath, who is evacuation chairman for Civilian Defense and local Red Cross disaster chairman. Chairman Heath was introduced by Reveley H. B. Smith director of the Protection Division of Winchester's Civilian Defense.

Speakers were Philip Brownstein, assistant training director of the State Evacuation Division of the Massachusetts Division of Public Safety, who spoke on Evacuation; Neil Herrick, Region 5 Blackout Officer, who spoke on Blackouts; Harry Goodwin, Chief of the Town's Auxiliary Police, who spoke on Auxiliary Police; and Chief T. Parker Clarke of the Auxiliary Fire Department.

The examination for those who have taken the current course is to be held tonight in Rooms 13, 14 and 23 at the Winchester High School. Mrs. Alexander S. MacDonald will be in charge.

MR. PIHL GUEST SPEAKER

Attorney Marshall R. Pihl of the Parkway was the guest speaker at the Wednesday session of the annual Massachusetts Conference on Problems of Local Taxation held this week at the Gardner Auditorium, at the State House, in Boston.

His subject was What Constitutes Real Estate and How It Affects Assessed Tax Titles. Mr. Pihl is an authority on Real Property Law and Real Property Taxation and is consultant for many of the cities and towns of the state on matters pertaining to that field of the law. He is a lecturer on Real Property Law at Boston University School of Law.

Carter's New American Blue Ink Wilson the Stationers.

WHAT ARE OUR BOYS FIGHTING FOR?

The Americas—Our Heritage

An opportunity will be given by the Winchester Legion Post to every person in Winchester interested in the morale and welfare of the boys from this town who are in the service, to see upon the screen some of the finest things in North Central and South America that these men will defend and preserve, not only for this but for future generations.

At the Town Hall on Thanksgiving night, Nov. 26, Dr. Chas. H. Tozier will give his famous lecture, The Americas, Our Heritage, for the benefit of all Winchester men in uniform. The entire net proceeds will be used by the Legion Post to carry on their war service program which already touched practically every Winchester home with an absent member in the military and naval forces.

Wherever these pictures have been shown, they have created tremendous interest and its the concensus of opinion that there is nothing else to which they can be compared. What better way can be found to end the day that has been set apart for so many years as a standard to the morals of our whole community, than in taking part in one of the finest programs for one of the greatest services we have ever had an opportunity to share. These pictures have previously been shown before capacity audiences under the auspices of Boston Edison Co., Tremont Temple, Federal Reserve Bank, John Hancock Life Ins. Co., First Church of Brookline, Newton Congregational Church, Town of Concord, Town of Lexington and many others.

Admission will be by ticket, 50c. No seats reserved, soon available at several Winchester stores.

SENIOR FORUM

The members of the Senior Forum held their second monthly supper and meeting in the parish hall of the First Congregational Church last Sunday evening. About 150 high school students gathered for one of the most interesting and exciting evenings of Forum history. There were 10 new members present. Bill West, president, of the Forum, presided.

Every member of the Forum is on one of the Commission groups which met for the first hour of the evening.

After the Commission Groups Forum members sat down to a delicious supper prepared by Janice Dexter, Margaret Brown and their committee.

The evening business meeting was presided over by Bill West and Charles Lovejoy led a peppy songfest. Bill called on all the group chairmen for reports of the activities of each group. The evening closed with a sound film run by George Gould on Americans All, a new sound film put out by the Rockefeller Foundation as part of our new Pan-American Friendship program.

For the next two Sundays, Dr. William Cochran of North China will be the Forum speaker at 9:30 a. m.

All young people are invited to attend Forum.

STAMPS. Foreign and United States, for collections. Single stamps and sets. At the Star Office.

You can trust... CURTIS

SENATOR LAURENCE CURTIS for STATE TREASURER
EXPERIENCED · HONEST · ABLE
Boston City Council .... 4 years
State Representative ... 4 years
State Senator ..... 6 years
Do not vote for a name!
The candidate opposing CURTIS, although named Hurley, is NOT the present State Treasurer, William E. Hurley; who is NOT a candidate BUT has endorsed Curtis.
ELECT Laurence CURTIS STATE TREASURER
Kenneth B. Bond, 6 Philbrick Road, Brookline, Mass.
—Political Advertisement

WON BAZAAR PRIZE

The bazaar committee of the Florence Crittenton League headed by Mrs George Wilson takes pleasure in annoucing that Winchester came in second in the advertisng contest This was directed by Mrs Clifford Williams assisted by Mrs James O'Connor and Mrs. Williams was the recipient of a beautiful vase as a prize.

Credit was given Mrs. Walter Winship last evening by Mrs. Guy Currier when she commended the large number of names on the Winchester page and gave special thanks to Mrs. Winship and her committee for their efforts.

The Winchester handkerchief booth gaily decorated by Mrs. Marshall Pihl in victory colors was voted the prettiest at the bazaar. The booth topped in profits the sum which has been turned in for several years, due to the brilliant efforts of Mrs. Geo. Wilson chairman.

THERE IS NO SUBSTITUTE FOR EXPERIENCE and INTEGRITY

ELECT THESE MEN

to Insure Efficient, Honest, Humane Administration of State Affairs and to SUPPORT THE WAR EFFORT

GOVERNOR
Leverett SALTONSTALL

LIEUTENANT GOVERNOR
Horace T. CAHILL

SECRETARY
Frederic W. COOK

TREASURER
Laurence CURTIS

STATE AUDITOR
Russell A. WOOD

ATTY. GENERAL
Robert T. BUSHNELL

UNITED STATES SENATOR
Henry Cabot LODGE

COUNCILLOR, SIXTH DISTRICT
Theodore P. HOLLIS

Keep the Legislature REPUBLICAN

Elect these Republican nominees

FOR SENATOR
RE-ELECT
Harris S. RICHARDSON
of Winchester

FOR REPRESENTATIVE
RE-ELECT
William Eben RAMSDELL
of Winchester

—Political Advertisement

RE-ELECT
SENATOR HENRY CABOT
LODGE
A MAN OF ACTION
FOR ALL THE PEOPLE
—Political Advertisement
George B. Rowell, 35 Fresh Pond Lane, Cambridge

SCHOOL SUPPLIES
At
WILSON
the Stationers
STAR BUILDING

Big spiral notebooks. Just the thing for that A. R. P., First Aid or Nursery training course. At the S. Star Building. mh20-tf

We have the new Total War Battle Map in colors by Ernest Dudley Chase, artistic and practical. 50 cents at the Star Office.

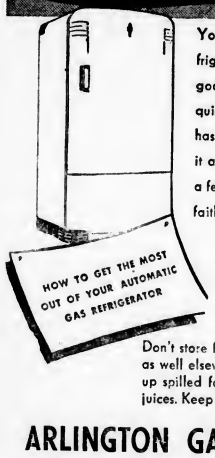

You have the finest automatic refrigerator money can buy. Take good care of it. Of course, it requires little attention, because it has no moving parts. By guarding it against abuse and by following a few simple rules, it will serve you faithfully for years.

★ ★ ★

Open door only when necessary. Don't overcrowd shelves—allow for air circulation. Reset cold control after quick-freezing jobs. Don't store foods inside that will keep just as well elsewhere. Defrost regularly. Wipe up spilled foods at once—especially fruit juices. Keep it clean inside and out.

ARLINGTON GAS LIGHT CO.

522 Main St., Winchester Tel. Win. 0142

★ OFFICIAL SALES AGENCY FOR UNITED STATES WAR BONDS ★

"FOOD FOR VICTORY"

By FRANCES STERN

Chief of Food Clinic, The Boston Dispensary
Assistant in Medicine, Tufts Medical School
Author, "Applied Dietetics"

Food is one of our most important weapons for victory. The country is producing sufficient food to feed the armed forces adequately, to send as much food as can be convoyed to the United Nations and to supply the people on the home front.

In order for the homemakers to make food an effective weapon they must know what kinds of food to serve, how much of each their families need and most important, why they need it for health. The President may make recommendations that food be rationed, Congress may pass the laws, officials of the government may determine the ways and means—but it is the homemaker who makes them effective.

Rationing is fair play—the truly democratic way. The government has already asked the nation to ration meat voluntarily to 2½ pounds a week. Meat is not only one of the most popular foods, but it is also one of the most desirable foods nutritionally.

One of the principal constituents of meat is protein that the body needs for growth, muscle and repair of body tissue. It was given its name over a century ago, derived from a Greek word meaning "to take the first place." Fortunately foods other than meat also supply protein, as all animal and plant life is dependent upon protein for growth.

In the following chart foods are listed that are approximately equivalent to meat in protein, and the amounts of other food constituents contained in these foods can also be compared to meat.

PROTEIN FOODS	HOUSEHOLD MEASURE	PROTEIN GRAMS*	CARBOHYDRATE GRAMS	FAT GRAMS	CALCIUM MILLIGRAMS	IRON MILLIGRAMS	VITAMIN A MICROGRAMS	THIAMINE MICROGRAMS	ASCORBIC ACID MILLIGRAMS	RIBOFLAVIN MICROGRAMS
MEAT	1 ounce	7		5	4	1.1		36		30
MILK	1 glass	8	12	10	288	.6	464	128	5.2	520
CHEESE AMERICAN	1 ounce	8	1	11	279	.4	900	14		150
FISH (non-fatty)	1 ounce	6			7	.3		10		
EGG	1	7		5	33	1.5	500	75		165

*¼ ounce = about 7 grams
1 ounce = about 30 grams
1 gram = 1000 milligrams
1 milligram = 1000 micrograms

In adjusting the diet to the meat ration let us take for example the use of 1 glass of milk for 1 ounce of meat.

1 glass of milk provides:

Same amount of protein as	1 ounce of meat
2 times more energy value than	1 ounce of meat
2 times as much fat as	1 ounce of meat
70 times more calcium than	1 ounce of meat
One half as much iron as	1 ounce of meat
3½ times more thiamine (Vitamin B_1) than	1 ounce of meat
17 times more riboflavin (Vitamin B_2) than	1 ounce of meat
Carbohydrates, which meat does not provide	
Vitamin A, which meat does not provide	

The National Research Council on Food and Nutrition has confirmed the figures of leading scientists and tells us how much protein a person requires per day for body needs. For every 15 pounds of body weight, the adult needs ¼ ounce of protein (or 7 grams as shown on the charts). For example, if the average weight of the homemaker were 132 pounds, she will need 2 to 2⅛ ounces of protein per day. A man weighing 154 pounds requires 2½ to 3½ ounces of protein per day. Most men prefer the latter amount.

Each of these foods supplies about ¼ ounce (7 grams) of protein:

Complete protein	*Incomplete protein*
1 ounce meat	½ cup dried beans, peas, lentils (cooked)
1 egg	2 medium potatoes
1 ounce fish	1 large sauce dish cereal
1 glass milk	2 slices bread
1 ounce cheese	6 crackers (2" x 2")
	1 ounce nuts

The sources and kinds of protein are important to remember. There are two protein sources—animal (complete protein) and vegetable (incomplete protein.) The vegetable proteins alone (with few exceptions) cannot completely serve the body needs as they do not have all the substances required, and so are called incomplete proteins. For this reason ½ of the day's protein intake should be from an animal source, complete protein.

An average serving of meat is about 3 ounces per day for women and 4 ounces for men. This amount comes well within the meat ration allowed per person.

MEN ARRESTED WITH STOLEN TRUCK

Police Say Contents Dumped in Mystic River

Patrolman John E. Hanlon arrested in the center early Wednesday morning two men who allegedly had stolen a truck and driven to Winchester after first dumping the contents in the Mystic River in Medford.

Officer Hanlon was on duty in the center at 1:30 when his attention was attracted by a Ford ten wheel truck with platform body, crossing the tracks from Main street to enter Church street.

He stopped the truck at McCormack's Pharmacy and the driver said he was looking for a Winchester employee of G. Rappolli and Company of Medford manufacturer of cement blocks and the owner of the truck.

The operator gave his name as George H. Verge, 20, of 57 Wedgewood road, Medford. With him was a man giving his name as Arthur Delisle, 22, of 29 Marion street, Medford. Verge had no license in his possession, so Officer Hanlon had him drive to Headquarters where he turned him and Delisle over to Sergt. Joseph Derro.

The latter's checkup with the Registry disclosed the fact that Verge's license had been suspended during last January. He and Delisle claimed to be employees of Rappolli, but when the latter was contacted he stated they were not now in his employ and that the truck had been taken without his permission.

Police say after further questioning the men admitted taking the truck from Rappolli's garage. Another checkup with the owner disclosed the fact that when it had been left in the garage it had been loaded with cement blocks valued at $60. After further grilling Verge and Delisle are said to have admitted dumping the blocks into the Mystic River in Medford.

Both were placed under arrest by Officer Hanlon, Verge charged with operating after his license to do so had been suspended and with larceny. Delisle was charged with larceny. They were turned over to the Medford Police who later reported that the men had admitted attempting to break into a garage in Medford.

BRITISH WAR RELIEF, WINCHESTER UNIT

But nobody would take a bow. The luncheon hour group at the central work room Wednesday was enthusiastic at hearing the news of the benefit bridge, but nobody would admit that she had a larger share in making the party successful than all the others who worked at it. So finally the Star's reporter gave up her hunt for names and committees and decided the party at the home of Mrs. John Haines would just have to go down in Winchester history as an event managed as an absolute democracy, a regiment that was all captains and colonels.

The last guests left at 5:55, and the benefit turned in for the unit's findings' purse and its bank account $55.15.

Two home-staying friends of British Relief swelled the bank account by sending through Mrs. Percy Gleason two checks for $20 each. Their gifts are made as the Bible recommends with the left hand not knowing what the right hand is doing, and so names are omitted from this account.

Many friends will guess out their identity. They have had years enough to have celebrated their golden wedding a year or so ago. A lot of living goes into that stretch of time, but out of the mingled elements of health and sickness and good days and ill days they have distilled an unfailing cheer and thankfulness, which people go to their home to seek. The Unit thanks these anoymous givers.

YOUTHS SURPRISED AT WEST SIDE GARAGE

Two youths made their escape early Tuesday morning after being discovered by a resident of Copley street apparently attempting to break into his garage.

Everett L. Vincent of 11 Copley street as he drove into his garage saw two youths at the door. They took to their heels as soon as the headlights of the car fell upon them.

The Police were notified and an alarm brought Patrolmen Clarence Dunbury, John Hogan, Stanley Mullen and Neil Kerrigan to the scene. While searching around the Vincent property Officer Mullen discovered two youths lying in some bushes at the rear of the house. Upon catching sight of the officer the pair ran off, refusing to stop despite two shots fired in the air by Officer Mullen.

The latter gave chase but lost the youths in the darkness of Copley street. The Police searched the entire neighborhood but failed to locate them. Their description was broadcast over the radio but no further news of them was received.

SPEEDING TRUCK DRIVER STOPPED IN MEDFORD

Wednesday morning shortly before 1:40 Patrolman George Lallas called Headquarters, reporting that he had tried to stop the driver of a truck on Main Street near Mystic Avenue. The driver had ignored his signal and continued in the direction of Medford, where the police of that city, in response to a radio call, stopped him and took him to Headquarters.

Officer Lallas drove to Medford in Patrol 52 and placed the man under arrest, charged with speeding, failing to stop for an officer, drunkenness and driving while under the influence of liquor. He gave his name as Abraham A. Gilman of 43 Normandy Street, Roxbury. In court at Woburn later in the morning his case was continued until Nov. 5.

Wax paper at Wilson the Stationers.

HIGHLANDS MEN'S CLUB TO MEET

The Winchester Highlands Men's Club will hold their regular monthly meeting in the assembly hall of the Second Congregational Church at 7 o'clock this coming Thursday evening, Nov. 5.

Mrs. Susan Foster and her associates will cater and all attending members are in for a treat as Mr. John Campana will give a practical review of banking systems and credit unions. Mr. Campana is a well known Boston banker and the activities committee feels very appreciative and fortunate in getting him to devote his valuable time for the benefit of the club.

The October meeting was greatly enjoyed by all as Mr. Courtenay Crocker discussed prospective peace plans in the making and told of interesting experiences he had in the Orient when advisor on Foreign Affairs to the Government of Siam.

A brisk business meeting was held directly afterwards. Mr. Ralph T. Jope, Mr. Thomas Grace and Mr. Gordon Lorenzen volunteered to shoulder part of the many duties of the program and activities committee and Mr. Richard J. Sullivan was made chairman. Plans were also started to form a publicity committee which would also edit the new creation called "Windy Whispers."

WINCHESTER WAR PRICE AND RATIONING BOARD, 316

Tires and tubes granted as follows:

James Wilkinson and Company, 47 Yale street, defense work, two retreads and two tubes.

Town of Winchester, Mt. Vernon street, Police Dept., two new tires.

John Irwin, 30 Ridge street, transportation farm help, two retreads.

P. T. Foley and Co., 599 Main street plumbing and heating, two new truck tires.

Harrison L. Wagner, 25 Crescent road, defense worker, two retreads.

Malcolm L. Tisdale, 5 Overlook way, defense worker, Remington Arms, Lowell, one retread and one tube.

Daniel F. Barnard, 15 Westland avenue, transportation defense worker, Consolidated Elec. Lamp Co., Lynn, two retreads.

Albina E. Borgatti, 163 High street, Wholesale delivery agricultural products, two truck tires and two truck tubes.

Henry P. Allen, 36 White street, transportation of materials for defense work, one new truck tire and one new truck tube.

Marie Gagliormella, 18 Florence street, Gold Top Bakery, Woburn, one bicycle.

Have your Job Printing done at the Winchester Star.

LIEUT. BARONE GIVEN FAREWELL PARTY

Lieut William D. Barone of the Army Air Force, Medical Corps, was given a farewell party by his family last Saturday evening. About 70 people gathered to extend their best wishes to the Doctor, staying until the early hours.

Besides the family and friends, most of the Winchester doctors were present as well as a few from Medford and Lynn.

The patriotic colors of red, white and blue were used for decorations and flowers in the dining room where a large variety of sandwiches and drinks were available.

Lieut. Barone left Tuesday for Miami Beach, Florida, accompanied by his wife, who will remain with him for an indefinite period.

EDUCATION DIVISION OF THE UNITED WAR FUND MEETS

Mrs. Clarence G. McDavitt, Jr. and Mrs. Shattuck G. Osborn co-chairmen for the Mystic area of the Educational Division of the Greater Boston United War Fund spoke to the 1942-43 committee at the meeting held at the home of the Winchester chairman, Mrs. Ben R. Schneider on Friday morning, Oct. 23. Cider and doughnuts were served by the hostess to the following members who make up this years committee:

Mrs. Ben R. Schneider, chairman
Mrs. Edward V. French, vice chairman
Mrs. Kingman P. Cass, window displays
Mrs. Carl L. Eaton, publicity
Mrs. Charles E. Greene, schools
Mrs. Edward R. Grosvenor, women clubs
Mrs. William A. Kugler, churches
Mrs. Daniel P. Marse, men's clubs
Mrs. Edwin R. Rooney, agency visits

Plans are well under way for a successful campaign, which will differ in many ways from that of preceding years, due to needs arising from war conditions. This year's moving picture will be entirely different from previous ones, actual war scenes from foreign countries being shown. No one will want to miss seeing this thrilling and interesting picture.

SHAREHOLDERS' MEETING

The annual meeting of the shareholders of the Winchester Co-operative Bank for the election of directors and clerk will be held Monday, Nov. 2, 1942 at 2 p. m. at the banking rooms, 19 Church street, Winchester.

Fountain pens. Special 69c, at Wilson the Stationers.

WINCHESTER BOY RECEIVES SPECIAL PROMOTION IN THE PACIFIC

Graham Murphy and two of his young shipmates were given the privilege of taking in September, an examination for which by normal peace time advancement in the United States Navy they would not have been eligible until four months later. Their commander asked for the earlier date because he needed to give them more responsiblity than they could have without the higher rank. A perfect score in the examination, would have been 400. Our Winchester lad made the score of 396. He of course received promotion, and, now carries weighty responsibility on his ship, although he is still only in his teens.

When Winchester reads stories of stout lads of other days who were doing a man's job early and doing it well they can say, "Well, who says there's a sore decline in Adam's line. I know a Winchester boy—"

Graham Murphy is the son of Mr. and Mrs. Wallace G. Murphy of 33 Nelson street.

GAFFNEY DRILL CORPORAL

Among the service letters received by the Star this week was one from Corp. Gerry Gaffney who is with G company, 6th Quartermaster Training Regiment at Camp Lee, Va. Gerry, former Winchester High and Tilton School football star, is a drill corporal, breaking in new recruits arriving at camp every four weeks.

Other Winchester boys at Camp include Co p. Tommy Hannon who is also a drill corporal and Harry Boyle who is a member of the drum and bugle corps.

Before becoming a drill corporal, Gerry was assigned as a motorcycle rider at camp. This was to a certain extent old stuff for him as a consequence of his former experience in the State Constabulary. According to Gerry, however, there is a vast difference between police riding and army riding, and when a man has learned to ride the "army way" he can really ride what he terms one of those "widow makers."

WOMEN'S REPUBLICAN CLUB OF WINCHESTER

Robert F. Bradford, District Attorney of Middlesex County will be guest speaker at a meeting of the Women's Republican Club in Waterfield Hall, Nov. 4, at 2:30 p. m.

Tea will be served by the social committee: Mrs. Wellington Caldwell, chairman; Mrs. J. I. Broidy, Mrs. Robert E. Hight, Mrs. Allan Hovey and Mrs. Stanley D. Howe.

Billfolds at Wilson the Stationers.

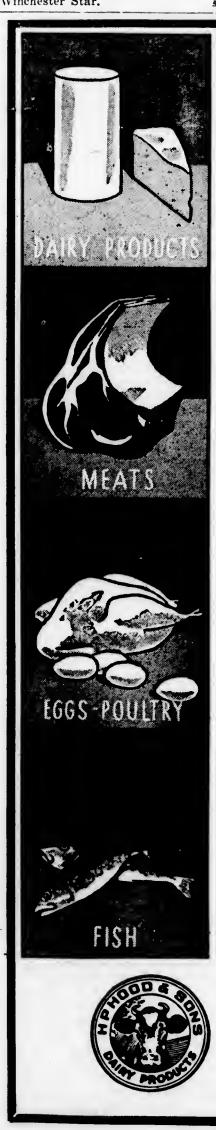

How to make sure you are getting *enough* PROTEIN

War work is hard work, and the harder you work the more protein you need for energy. The foods shown here supply that vital energy. Some of them are becoming scarce, others expensive, so one way to be sure that you and your family are getting enough protein is to drink plenty of milk and eat plenty of cheese. Protein not only supplies energy but is the food element responsible for the maintenance and building of body tissue.

Milk not only gives you this much needed protein but supplies valuable vitamins, minerals, and butter fat. Use milk and cheese as a replacement food for meatless days.

If you want to be sure of getting top-quality milk, choose Hood's. It's protected by Hood Quality Control system from the farm to your doorstep. For service call

MYSTIC 0710

H. P. HOOD & SONS DAIRY PRODUCTS

HOOD'S MILK

Ask the Hood Route Salesman serving your neighborhood about milk nutrition

KELLEY & HAWES

FUNERAL SERVICE

VINE AND ELMWOOD AVE.

WINCHESTER MASS.

Winchester 0035

Malcolm D. Bennett, *Director*

WINCHESTER ART ASSOCIATION

On Sunday afternoon, November 1, at four o'clock the Winchester Art Association will open a Memorial Exhibit of the work of Nelly Littlehale Murphy at a tea and gallery talk in the Winchester Public Library.

Frederick W. Coburn, a former Winchester resident and well known to New Englanders as Art Critic, newspaperman and lecturer will speak on "The Life and Works of Nelly Littlehale Murphy."

Of particular interest to Winchester and New England people are the flower pictures and landscapes of Mrs. Murphy, for although a native of California where she was born in 1867, Mrs. Murphy came to Stoneham in her girlhood. She attended Chauncy Hall School and the Boston Museum School, 1885-1886. It was during these school years that she first met a fellow-student Hermann Dudley Murphy whose landscapes, flower "Still-Lifes" and portraits are today famous throughout the Art world, and who many years later became her husband.

Her initial creative work consisted in charming small scale illustrations for children's stories. It was not until her marriage to Hermann Dudley Murphy in 1916, however, that her latent talent in water colors unfolded. In their Lexington studio and during their travels she painted constantly, and together they exhibited—Hermann Dudley Murphy in oils, Nelly Littlehale Murphy in water colors. From that time to her sudden death in May 1941 her work developed until she was classed one of the foremost exponents of water color in the country.

Mrs. Murphy was a member of the New York Water Color Club, The American Water Color Society, the Grand Central Galleries of New York, the Boston Society of Water Color Painters. She is represented in the permanent collections of the Boston Museum of Fine Arts, the California Palace of Fine Art in San Francisco and the Stockton California Museum of Fine Arts. In 1933 she won the Boston Art Club Purchase Prize.

Pouring at the tea will be Mrs. George Chandler Coit and Mrs. Alexander Samolloff. The latter, daughter of Hermann Dudley Murphy and Caroline Bowles Murphy is assisting her father with arrangements. The hostesses will be Mrs. Michael H. Hintlian and Mrs. William F. Hickey.

The Exhibition will be open to the public from ten A.M. to nine P.M. week-days throughout November.

Large Spiral notebooks to jot down your Defense notes in, at Wilson the Stationers, Star Building.

GIRL SCOUT NOTES

The Girl Scout Victory Fund drive, inaugurated to serve the double purpose of helping to alleviate war-born distress among children of the world and to make a timely war loan to the Government, is in full swing in Winchester, Mrs. Gilbert H. Tapley, Commissioner of the local Girl Scout Council, said today.

Under the plan of the drive, each Girl Scout member in the country—girls and adults alike—is asked to buy at least one in addition to her regular purchases and to contribute the extra stamp to the national fund. The public will not be asked to make contributions. The drive ends on Thanksgiving Day and the results will be announced nationally on December 7 the anniversary of Pearl Harbor.

The accumulated stamps received at the Girl Scout National Headquarters in New York will be converted into War Savings bonds and held in trust for the alleviation of distress among the children of the world as soon as conditions permit. Under details of the plan worked out with the Treasury Department, the bonds need not be held until maturity if need for the money develops earlier.

The Victory Fund provides a medium through which all of the Scouts of Winchester are uniting with Girl Scouts all over the country in a definite effort toward a better world. The fund constitutes an immediate loan to the government and an ultimate gift to the child sufferers of the ravages of war.

Our Government wants us to buy more war bonds and stamps now. Our government is glad to release the funds when they are needed to help the children on whom we must depend to make democracy and freedom living realities throughout the world. Through this Victory Fund the Girl Scouts can help realize both their general objectives—winning the war and winning the peace.

Mrs. John H. Joy is Chairman of the Victory Fund Drive for Winchester.

BUILDING PERMITS GRANTED

The Building Commissioner has issued permits to erect or alter buildings on the property owned by the following for week ending Oct. 22:

Reshingle dwellings at 141 Washington street and 1 Maxwell road.

THE WINCHESTER COLLEGE CLUB

Mrs. James S. Allen presided at the annual fall meeting of the Winchester College Club held at the parish house of the Unitarian Church on Tuesday evening, Oct. 20.

The reception for President Roswell Gray Ham of Mt. Holyoke College which preceded the more formal part of the evening gave an opportunity for greeting old friends and meeting many new members. Mrs. Langley Keyes, chairman of the hospitality committee, Mrs. James McGovern and Mrs. James B. Willing arranged the very attractive reception. Mrs. R. H. B. Smith and Mrs. Robert M. Keeney poured while a number of Mt. Holyoke alumnae served coffee.

Before the short business meeting a musical selection was beautifully rendered by Mrs Robert Drake, her two daughters, Miss Marilyn Drake and Miss Betsy Drake, and Miss Alice Parker.

President Roswell Gray Ham spoke to a very appreciative audience in an entertaining and enlightening manner about the crisis of education. He said that he is not a "Profit of Doom" in the higher educational field but that education is being streamlined and speeded up to meet the need of the world crisis and in all probability will never return completely to its former state.

RECEPTION FOR NEW COMERS

The Board of Trustees and the Staff of the Winchester Public Library cordially invite all new comers to Winchester to an informal reception and open house to be held at the Winchester Public Library Saturday afternoon, Nov. 14.

There will be a short program at 3 o'clock followed by an opportunity to meet one and other and to become acquainted with the library.

METCALF UNION TO HOLD DANCE

The Metcalf Union will stage its first dance of the fall season on Saturday evening, Nov. 14 in Metcalf Hall at the Unitarian Church. Arrangements are being made for attractive decorations and Bing Grindle's orchestra will play. Refreshments will be served by a committee headed by Stearns Ellis and including William Bird, Ralph Joslin, John Malloy, Patricia Rott and Elizabeth Jennings.

Other committees include the ticket committee, of which Ann Jennings is chairman, assisted by William Wilde, James Kimball, William Cole, Gerald Fritch and Francis Sleeper; Decorations, Shirley Bonnell, chairman; Janice Tongren, Margaret Parkhurst, Alice Jennings and Robert Johnston; Advertising, Robert Goddu, chairman and William Eaton; and Cleanup, Robert Johnston, chairman, Ann Jennings, Patricia Rott, Arthur Twombly and Stearns Ellis.

FOSTER ROGERS

Foster Rogers, retired Boston lawyer and former resident of Winchester, died Oct. 24 at his home, 13 Chestnut street, Salem.

A native of Boston, he lived for many years in Winchester, his home being on property located between Park and Governor's avenues. He was 70 years old and a well known corporation and conveyance lawyer, being a graduate of Boston University Law School. He leaves his wife, the former Rosefair Kitteredge.

Private funeral services were held on Tuesday at his late home in Salem.

Have you tried the Pens at our local banks? We have them for sale. Wilson the Stationers

WHAT YOU WANT TO KNOW ABOUT

War-time restrictions ON telephone service

IT IS VERY UNLIKELY that you will be deprived of the telephone you now have. You may be asked to take a party-line if you now have an individual one. No long cords or additional residence extension telephones will be available for the duration. Should you move to other quarters, there is no *assurance* of your getting your present type of service or any telephone service in the new location.

That, in essence, is what the War Production Board's Order, "L-50," means to every residence telephone user. This is a war order necessitated by the fact that almost without exception, every item on the list of critical materials needed for the manufacture of telephone apparatus is a critical war material . . . copper, rubber, steel, magnesium, aluminum, tin, lead and so on.

We're sorry that the war is placing restrictions on the convenience of your telephone service. Every effort is being made, and will continue to be made, to give you as good service as we can within the limitations imposed by the greatest war effort in our history.

WAR IS ON THESE LINES

DO NOT CALL these cities unless your call is extremely urgent

Washington, D. C.
Detroit Pittsburgh
Norfolk Cleveland
Chicago Albany
Philadelphia

Men are dying for the Four Freedoms. The least we can do here at home is to buy War Bonds—10% for War Bonds, every pay day.

BAPTIST CHURCH CELEBRATES 90TH ANNIVERSARY

The anniversary program is passing all expectations. As Americans take time out of their busy days to honor those who have served their country's flag, so Christians give honor to those who have served the Christian flag. Ninety years of service to God and country is the splendid record of the First Baptist Church of Winchester.

On Sunday morning, Oct. 25, Mr. Harry S. Sanborn, for many years a deacon of the church and a life long resident of Winchester, led the people back in memory over the span of years. His historical sketch of old Winchester took his listeners back to the days when Winchester was a sleepy New England village and a few staunch Christians felt the need of a church building to house those of the Baptist faith. His account of the years of growth was most interesting and a challenge to the members of today to carry on the work of God.

The music for this service, under the able direction of Mr. Arthur Flemings, was an inspiration to all.

On Sunday evening, the Young People's Society presented a typical service of 1852. The young people taking part were appropriately costumed for the service and Donald Marchant as minister deserves special mention. The people who heard him preach felt the depths of their transgressions as he quoted from Spurgeon's sermon on Secret Sins, written nearly a century ago. This service was planned and carried out by Miss Dorothy Swain, Young People's Director.

It is not too late for you to attend the Anniversary Birthday party tonight, Friday, Oct. 30, with the spectacular lighting of the 1000 candles given by those who love the church and wish to honor the people whose lives have been spent for the Christian cause.

2000 VOLUNTEERS SEEK GOAL OF $250,000

The Greater Boston Annual Maintenance Appeal of the Salvation Army with its more than 2000 volunteer workers, seeking a goal of $250,000, are on their last week of intensive campaigning, with a new slogan for their final efforts. It is, "Larger Donations from Old Friends —Thousands of New Givers."

Winchester will be represented at the Tuesday noon meeting, being one of the 37 communities that make up the Metropolitan division. In the meantime William N. Beggs, attorney, and for several years chairman of the sponsoring committee plans to ask more former donors more new friends of the organization that serves day and night the plight of the unfortunate, to hand or mail donations to the campaign treasurer. He is G. Dwight Cabot, an official of the Winchester Trust Company. Mr. Beggs again points out that it will be considered a friendly gesture if all would follow this plan. Collection forces have been thinned because of the lack of man power.

SELECTMEN'S NOTES

License for Hallowe'en party in Association Hall on the 29th was granted to Mrs. Arthur H. Cameron.

License for use of the town hall on Nov. 26 was granted to the Legion for lecture.

CONTAGIOUS DISEASES

The following list of Contagious Diseases was reported to the Board of Health for week ending Thursday, Oct. 22:

Dog Bite 3

Roger M. Burgoyne, M. D., Agent

STAMPS. Foreign and United States, for collections. Single stamps and sets. At the Star Office.

RUGS

Fine Oriental Carpets

REPAIRING — WASHING A SPECIALTY

Sales and Show Room at 14 Lochwan Street

Koko Boodakian

— 20 Years' Experience —

14 LOCHWAN STREET WINCHESTER, MASS.

TEL. WIN. 2213

au7-eow

Bates List Finders, that popular telephone index. $1. on sale at Wilson the Stationer.

UNIVERSITY
HARVARD SQ. KIR.1560

Now thru Tuesday

Van Heflin, Patricia Dane in
"GRAND CENTRAL"

CHILDREN'S MOVIE SAT., OCT. 31—10 A. M.
JAMES STEWART in
'King of the Mounties'
Chapter 1
Chapter 6
Junior G Men of the Air

Wed., Thurs., Fri., Sat. Nov. 4, 5, 6, 7
WILLIAM POWELL and HEDY LAMARR in
"CROSSROADS"
Ann Miller in
"PRIORITIES ON PARADE"

Continuous daily from 1:30

STRAND
WOBURN
Woburn 0090
Mat. at 2 P. M. Eve at 7 Cont.
Continuous Saturday, Sunday and Holidays

Now, Ends Sat., Oct. 31
B. STANWYCK and GEO. BRENT in
"THE GAY SISTERS"
also
"Moonlight Masquerade"
Dennis O'Keefe, Jane Frazee

Sun., Mon., Nov. 1, 2
ANN MILLER and JERRY COLONNA in
"PRIORITIES ON PARADE"
and
"Joan of the Ozarks"
Judy Canova and Joe E. Brown

Tues., Wed., Nov. 3, 4
"MAGNIFICENT DOPE"
H. FONDA, D. AMECHE and LYNN BARI
plus
"Little Tokyo U. S. A."
P. Foster, Brenda Joyce

Nov. 5—Somewhere I'll Find You

Wakefield THEATRE
Weekday Matinee at 2, 22c
Sunday Matinee at 2
Evenings at 7:45, 35c
Crystal 0412 Tax Inc.
C. W. Hodgdon P. J. Howard
Sole Owners

Now Playing
ILONA MASSEY and JON HALL in
"INVISIBLE AGENT"
Henry Fonda, Don Ameche in
"Magnificent Dope"

Sun., Mon., Tues., Nov. 1, 2, 3
TYRONE POWER and JOAN FONTAINE in
"THIS ABOVE ALL"
Bill Boyd, Andy Clyde in
"Twilight on the Trail"

Wed., Review Day, Nov. 4
MADELEINE CARROLL and FRED MACMURRAY in
"CAFE SOCIETY"
Joan Bennett, George Raft in
"House Across the Bay"

Thurs., Fri., Sat., Nov. 5, 6, 7

with Donald Crisp · Nancy Coleman · Gene Lockhart
co-feature
Robert Stack, Anne Gwynne in
"Men of Texas"

Coming Sun., Mon., Tues., Nov. 8, 9, 10: Brian Donlevy in Gentlemen After Dark and Binnie Barnes in In Old California

On the Way: Mrs Miniver, Holiday Inn, Pardon My Sarong, Wake Island, Talk of the Town, The Pied Piper

COMMONWEALTH OF MASSACHUSETTS
MIDDLESEX, SS. PROBATE COURT

To all persons interested in the estate of Isabelle W. Goddu late of Winchester in said County, deceased.

A petition has been presented to said Court for probate of a certain instrument purporting to be the last will of said deceased by A Ernest Warwick of Medford in said County, praying that he be appointed executor thereof, without giving a surety on his bond.

If you desire to object thereto you or your attorney should file a written appearance in said Court at Cambridge before ten o'clock in the forenoon on the fourth day of November 1942, the return day of this citation.

Witness, John C. Leggat, Esquire, First Judge of said Court, this first day of October in the year one thousand nine hundred and forty-two.

Loring P. Jordan, Register
o16-3t

COMMONWEALTH OF MASSACHUSETTS
MIDDLESEX, SS. PROBATE COURT.

To the trustees of Tufts College and to all other persons interested under clause (L) of paragraph 13 of the will of Fred M. Carr, late of Winchester in said County of Middlesex, deceased:

A petition has been presented to said Court by Eleanor Carr Mensch and Charles M. Mensch, trustees under said will; praying for authority to make payment of three thousand dollars to said Eleanor Carr Mensch, a beneficiary under said trust, and for such other relief as to the Court seems proper;

If you desire to object thereto you or your attorney should file a written appearance in said Court at Cambridge before ten o'clock in the forenoon on the fourth day of November 1942, the return day of this citation.

Witness, JOHN C. LEGGAT, Esquire, First Judge of said Court, this twenty-fourth day of September in the year one thousand nine hundred and forty-two.

LORING P. JORDAN, Register.
o16-3t

CAPITOL
Cor. ARLINGTON Free Parking
BUY WAR STAMPS and BONDS at this THEATRE

Now thru Saturday
BEYOND THE BLUE HORIZON
—also—
Sweater Girl

Sun. - Tues. Nov. 1 - 3
HENRY FONDA, DON AMECHE in
MAGNIFICENT DOPE
also
Spy Ship

Wed. - Sat. Nov. 4 - 7
ABBOTT and COSTELLO in
PARDON MY SARONG
also
Little Tokyo U. S. A.

WINCHESTER THEATRE
PHONE WINCHESTER 2500

Mat. 2:00 — Eve. 6:30 Continuous
Matinee 15c-28c — Evening 28c-39c
Sunday Continuous 2 to 11 p. m.
FREE PARKING

Now Through Saturday
"Wings for the Eagle"
ANN SHERIDAN and DENNIS MORGAN

Are Husbands Necessary?
Ray Milland, Betty Fields

Sunday thru Wednesday
"MRS. MINIVER"
Greer Garson, Walter Pidgeon
Selected Shorts March of Time

Victory Cooking School Third Session
WED. ONLY 1 P. M.
On Stage in Person
Martha Lee
Household Editor of Boston Record
Valuable Prizes to be Awarded

Thursday, Friday, Saturday
"Eagle Squadron"
Robert Stack, Dianna Barrymore

"Juke Box Jennie"
Harriet Hilliard, Ken Murray

Coming: My Favorite Spy, Invisible Agent, Crossroads

MEDFORD THEATRE
MEDFORD SQUARE

WEEK OF NOV. 1

CLARK GABLE and LANA TURNER in
"Somewhere I'll Find You"
and
TOM BROWN and JEAN PARKER in
"HELLO ANNAPOLIS"

Wednesday and Thursday
HENRY FONDA, DON AMECHE and LYNN BARI in
"Magnificent Dope"
FAYE EMERSON in
"LADY GANGSTER"

Friday and Saturday
VAN HEFLIN in
"Grand Central Murder"
JOAN DAVIS in
"SWEETHEART OF FLEET"

Now Playing
"ARE HUSBANDS NECESSARY?"
and
"TOP SERGEANT"

UNCLE NED'S VARIETIES
Every Saturday Nite

MOVIE CLOCK

STRAND THEATRE, MALDEN

Thursday to Wednesday, Oct. 29-Nov. 4: They Raid by Night: 3:35, 7, 9:50; Thru Different Eyes: 2:25, 8:45.

Saturday and Sunday, Oct. 31-Nov 1: They Raid by Night: 1:35, 5:45, 9:45; Thru Different Eyes: 2:25, 5:35, 8:35.

UNIVERSITY THEATRE CAMBRIDGE

Now thru Tuesday: Talk of the Town: 2:40, 6, 9:25; Monday only 1:30, 4:45, 8:15; Grand Central: 1:30, 4:45, 8:15; Monday only: 3:25, 8:15, 10:10.

Wednesday, Thursday, Friday, Saturday, Nov. 4, 5, 6, 7: Crossroads: 3:15, 6:35, 9:50; Thursday only: 1:45, 5, 8:20; Priorities on Parade: 1:45, 5, 8:20; Thursday only: 3:15, 6:35, 9:55.

WAKEFIELD THEATRE

Friday and Saturday: Invisible Agent: 3:40, 9:25; Magnificent Dope: 2:07, 7:32.

Sunday: This Above All: 4:15, 9; Twilight on the Trail: 3:07, 7:54.

Monday and Tuesday: This Above All: 3:15, 9; Twilight on the Trail: 2:07, 7:54.

Wednesday: Cafe Society: 3:35, 9:20; House Across the Bay: 2:09, 7:54.

Thursday, Friday, Saturday: The Gay Sisters: 3:30, 9:15; Men of Texas: 2:09, 7:54.

WINCHESTER THEATRE

Now thru Saturday: Wings for the Eagle: 5:43, 8:03; Are Husbands Necessary?: 2:15, 6:30, 9:37.

Sunday: Mrs. Miniver: 2:45, 5:43, 8:45; March of Time: 2:08, 5:06, 8:08.

Monday thru Wednesday: Mrs. Miniver: 2:45, 6:30, 9:28; March of Time: 2:08, 8:51.

Thursday thru Saturday: Wings for the Eagle: 3:26, 8:01; Juke Box Jennie: 2:15, 6:45, 10.

STRAND THEATRE, WOBURN

Friday, Oct. 30: Gay Sisters: 3:23, 8:55; Moonlight Masquerade: 2:10, 7:45.

Saturday, Oct. 31: Gay Sisters: 3:15, 6:10, 9:20; Moonlight Masquerade: 2, 5, 8:05.

Sunday, Nov. 1: Priorities on Parade: 3:39, 6:40, 9:40; Joan of the Ozarks: 2:10, 5:10, 8:10.

Monday, Nov. 2: Priorities on Parade: 3:37,7, 9:50; Joan of the Ozaraks: 2:10, 8:35.

Tuesday and Wednesday, Nov. 3, 4: Magnificent Dope: 3:10, 7, 9:40; Little Tokyo U. S. A.: 2:07, 8:35.

STONEHAM THEATRE

Friday and Saturday: News: 1:45, 7:55; The World at War: 2:05, 6:45, 10:28; Mrs. Miniver: 2:55, 8:15.

Sunday: News: 2:30, 5:04, 8:08; Men of Texas: 2:20, 5:24, 8:28; Crossroads: 3:42, 6:46, 9:50.

Monday and Tuesday: News: 1:45, 8:07; Men of Texas: 2:05, 6:45, 9:49; Crossroads: 3:27, 8:27.

Wednesday: News: 1:45, 7:45; Pacific Blackout: 2:05, 8:05; That Hamilton Woman: 3:15, 9:15.

Thursday, Friday, Saturday: News: 1:45, 7:55; Spy Ship: 2:05, 6:45, 10:03; The Gay Sisters: 3:06, 8:15.

COMMONWEALTH OF MASSACHUSETTS
MIDDLESEX, SS. PROBATE COURT

To all persons interested in the estate of MARIE M. WHITE late of Winchester, in said County, deceased.

A petition as amended has been presented to said Court, praying that Reginald W. White of Woburn in said County and Madeleine Morris of Lynbrook in the State of New York, be appointed administrators of said estate, without giving a surety on their bond.

If you desire to object thereto you or your attorney should file a written appearance in said Court at Cambridge before ten o'clock in the forenoon on the ninth day of November 1942, the return day of this citation.

Witness, John C. Leggat, Esquire, First Judge of said Court, this nineteenth day of October in the year one thousand nine hundred and forty-two.

Loring P. Jordan, Register
o23-3t

Wax paper at Wilson the Stationers.

Stoneham THEATRE
Telephone Stoneham 0093
Mat. 1:45. Eves. 6:30 er 6:45
Continuous Till 11 p. m.

Fri., Sat., Oct. 30, 31

co-feature
"THE WORLD AT WAR"

Parents and Children Attention! We will have a special show and Halloween party Sat., Oct. 31 at 11 o'clock. Doors will open 10:45 a. m. Program will be Geng Autry in Stardust of Seas, Tha 3 Stooges and 3 Cartoons. The boy and girl with the funniest and most original costume will receive cash prizes each to the World's Champion Rodeo in Boston Garden as guests of Roy Rogers Nov. 7. There will also be other prizes.

Second Hit
Sun., Mon., Tues., Nov. 1, 2, 3
Robert Stack and Brod Crawford in
"MEN OF TEXAS"

Ladies, Before Dinnerware Free to You Monday and Tuesday Afternoon and Evening, if you come to our Show with an Evening Admission.

Big Review Day, Wed., Nov. 4
One Day Only
VIVIEN LEIGH, LAURENCE OLIVIER in
THAT HAMILTON WOMAN
co-feature
Robert Preston in
"PACIFIC BLACKOUT"

Only One Complete Show Wednesday Evening, starting at 7:45 p. m.

Thurs., Fri., Sat., Nov. 5, 6, 7
The Hit Show of the Season
BARBARA STANWYCK and GEORGE BRENT in
"THE GAY SISTERS"
Second Hit
"SPY SHIP"

WINCHESTER THEATRE IN PERSON
Martha Lee

Household Editor Boston Record
Miss Lee will appear in person at the Winchester Theatre, Wednesday 1 p. m. to greet her many friends at our Victory Cooking School.

MORTGAGEE'S SALE OF REAL ESTATE

By virtue and in execution of the Power of Sale contained in a certain mortgage given by Charles A. Gleason and Jesse D. Crook, Trustees of the Westland Park Trust under Declaration of Trust dated December 18, 1936 and recorded with Middlesex South District Registry of Deeds, to Elsie C. Locke, dated December 31, 1936 and recorded with Middlesex South District Registry of Deeds Book 6089, Page 449, of which mortgage the undersigned is the present holder, for breach of the condition of said mortgage and for the purpose of foreclosing the same will be sold at Public Auction at three-fifteen o'clock in the afternoon on Monday, the 16th day of November, A. D. 1942 on the premises hereinafter described all and singular the premises described in said mortgage to wit: The land in said Winchester shown on Plan of Land, Winchester, Mass., dated December 7, 1936, John F. Sharon, Engineer, recorded with Middlesex South District Deeds, and bounded and described as follows: Beginning at a point on Westland Avenue one hundred fifteen and 88/100 (115.88) feet southerly from a stone bound set in the line of said Westland Avenue, and land of Elizabeth E. Neiley, thence running Southerly eighty-four and 27/100 (84.27) feet; thence turning and running Westerly by land of Albert and W. Elizabeth Halvorsen one hundred fifty and 9/100 (150.09) feet; thence turning and running Southerly by said Halvorsen land, one hundred and 2/100 (100.02) feet; thence turning and running Easterly by said Halvorsen land one hundred fifty (150) feet to said Westland Avenue; thence turning and running Southerly two hundred seventy-seven and 50/100 (277.50) feet to land of Jessie B. MacKenzie; thence turning and running Southwesterly by land of Jessie B. MacKenzie and George W. Blanchard & Co. two hundred ninety-nine and 21/100 (299.21) feet; thence turning and running Westerly sixteen hundred four and 94/100 (1604.94) feet to land of James W. Russell; thence turning and running Northerly thirty-three and 61/100 (33.61) feet to a corner of said Russell's land; thence turning and running Southwesterly by said Russell's land one hundred and 55/100 (100.55) feet; thence turning and running Northwesterly by land of Elizabeth M. Penfield six hundred eleven and 63/100 (611.63) feet; thence turning and running Northeasterly by land of Frank E. Cruff Estate seven hundred forty-five and 7/100 (745.07) feet; thence turning and running Southerly by land of Charles A. Gleason five hundred forty-six and 53/100 (596.53) feet to a corner; thence turning and running Northeasterly twelve hundred and 44/100 (1200.44) feet to a corner; thence turning and running Easterly by land of Elizabeth E. Neiley two hundred thirty and 47/100 (230.47) feet to said Westland Avenue and the point of beginning. Being the same premises conveyed to us by deed to be recorded herewith, and also being a purchase price mortgage. According to the terms of the said mortgage there have been eleven releases as follows: 1. Release dated March 19, 1937, recorded with Middlesex South District Deeds Book 6104, Page 475, of that part of the mortgaged premises shown as Lot No. 1 on plan dated March 9, 1937, recorded with said Deeds Book 6104, Page 476. 2. Release dated March 23, 1937, recorded with Middlesex South District Deeds Book 6106, Page 55, of that part of the mortgaged premises shown as Lot A on plan dated February 20, 1937, recorded with said Deeds Book 6106, Page 56. 3. Release dated February 19, 1938, recorded with Middlesex South District Deeds Book 6188, Page 501, of that part of the mortgaged premises shown as Lot 2 on plan dated February 16, 1938, recorded with said Deeds Book 6188, Page 502. 4. Release dated May 12, 1938, recorded with Middlesex South District Deeds Book 6206, Page 238, of that part of the mortgaged premises shown as Lot 3 on plan dated May 4, 1938, recorded with said Deeds Book 6206, Page 239. 5. Release dated October 15, 1938, recorded with Middlesex South District Deeds Book 6244, Page 450, of that part of the mortgaged premises shown as Lot 8 on plan dated September 30, 1938, recorded with said Deeds Book 6244, Page 451. 6. Release dated February 16, 1939, recorded with Middlesex South District Deeds Book 6275, Page 514, of that part of the mortgaged premises shown as Lot 10 on plan dated September 30, 1938, recorded with said Deeds Book 6244, Page 451. 7. Release dated March 11, 1939, recorded with Middlesex South District Deeds Book 6279, Page 291, of that part of the mortgaged premises shown as Lot 4 on plan dated September 30, 1938, recorded with said Deeds Book 6244, Page 451. 8. Release dated April 28, 1939, recorded with Middlesex South District Deeds Book 6289, Page 161, of that part of the mortgaged premises shown as Lot 2 on plan dated April 4, 1939, recorded with said Deeds Book 6289, Page 161. 9. Release dated May 5, 1939, recorded with Middlesex South District Deeds Book 6317, Page 559, of that part of the mortgaged premises shown as Lot 12 on plan dated August 7, 1939, recorded with said Deeds Book 6317, Page 560. 10. Release dated May 1, 1940, recorded with Middlesex South District Deeds Book 6388, Page 581, of that part of the mortgaged premises shown as Lots 18 and 19 on plan dated April 15, 1940, recorded with said Deeds Book 6388, Page 582. 11. Release dated May 1, 1940, recorded with Middlesex South District Deeds Book 6393, Page 465, of that part of the mortgaged premises shown as Lot 17 on plan dated April 15, 1940, recorded with said Deeds Book 6388, Page 582. Said premises will be sold subject to all unpaid taxes and other municipal liens if any. Terms of sale: $600 is to be paid in cash by the purchaser at the time and place of sale and the balance in ten days from the date of sale. Other terms to be announced at the sale. Elsie C. Locke, Mortgagee and present holder of said mortgage. October 22, 1942. D. C. Linscott, Attorney, 24 Milk Street, Boston, Mass.
o23-3t

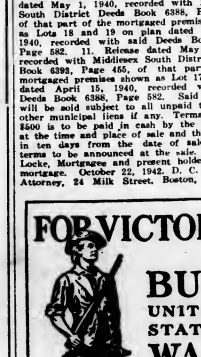

GRANADA THEATRE, MALDEN
FOR INFORMATION ALL THEATRES CALL MALDEN 7654

Now Playing —Thursday to Wednesday—Seven Days
CARY GRANT, JEAN ARTHUR, RONALD COLMAN in
"THE TALK OF THE TOWN"
BRUCE BENNETT, VIRGINIA FIELD, JOHN BEAL in
"ATLANTIC CONVOY"

MYSTIC
Now Playing—Thurs. to Wed.—7 Days
JOHN HOWARD, HELEN GILBERT, GILBERT ROLAND, ALAN MOWBRAY in
"ISLE OF MISSING MEN"
Jean Parker and Tom Brown in
"HELLO ANNAPOLIS"

STRAND
Now Playing—Thurs. to Wed.—7 Days
LYLE TALBOT and JUNE DUPREZ in the Commando Epic
"THEY RAID BY NIGHT"
Mary Howard, Jerome Cowan, Jane Walker, Donald Woods in
"THRU DIFFERENT EYES"

VICTORY COOKING SCHOOL

The hundreds of women who attended the Big Victory Coking School at the Winchester Theatre Wednesday were unanimous in their praise of what an enjoyable and profitable afternoon was spent.

The Cooking School demonstration was ably conducted by Mrs. Hazel A. Cheever, Home Service Director of the Arlington Gas Light Company. Mrs. Cheever conducted the class right from the stage of the Winchester Theatre and gave the housewives suggestions on Nutrition in order to help the war effort in keeping the home front strong and healthy. The food made on the stage was given away as prizes as well as baskets of groceries, brimful of products of leading New England Manufacturers. Each basket contained the following products:

Statler Towels—Jumbo Roll—the towel of a thousand uses.

Nucoa—Delicious, Modern, Margarine guarantees in one pound over nine thousand units of "Protective Vitamin A."

Kellogg's All-Bran—Join the Regulars—eat this laxative food daily.

Wheat Toast Wafers—Loose Wiles—Delicious and healthy.

Nabisco Shredded Wheat—100% Whole Wheat—a good source of Vitamin B as Nature provides it.

Boston 1815 Flour—a super-fine flour made especially for Angel Cake—Sponge Cake—Biscuits—Doughnuts and Fancy Pastry.

Mrs. Boardman's Leanermaise—Non-fattening mayonnaise—delicious and creamy—only three calories to the tablespoon.

Bond Bread—"Enriched".

Whittemore Neutral Cream—Whittemore Shoe Dressing for all colors of smooth leathers—for boys', ladies' and men's shoes.

Besides the baskets of groceries many valuable and useful prizes were awarded which were donated by leading merchants who are the sponsors of this Cooking School. Every woman attending the final session of the Cooking School will receive a Photograph Coupon good for an absolutely "Free" 8 x 10 Potrait of a child taken in the home by Dwight Davis—a specialist in Home Portraits.

Next Wednesday's Cooking School session will be high-lighted by the personal appearance of Martha Lee—foremost editor of Home Economics in New England who conducts a Household column for the Boston Record-American, which is widely read by the New England housewife.

The doors open at 12:45 during the Wednesday session of the Cooking School. An early attendance is advised in order to obtain the best seats as there is much interest created in this special treat not only by the women of Winchester but also by all the surrounding communities.

NORWAY BEFORE AND AFTER THE INVASION

At the meeting of the Fortnighty on Monday, Mrs. Harold H. Given of 217 Forrest street was the guest speaker. Attractively dressed in the colorful red and white Hardanger embroidered and hand beaded costume of her native Norway, she gave a vivid and interesting account of that country before and after the Nazi invasion.

In her talk she explained Norway's history, life and traditions. Its early history, she said was more like a fairytale as the country is so old and goes back to the ice-age.

She told of the laws of the country, which were very rigid. The right to vote belonged to every Norwegian citizen and the franchise was extended to women in 1907, even before it was granted in the United States.

Speaking on taxation she mentioned that one-fourth of the municipal taxes went for the maintenance of elementary schools. Next came the care of the poor, and third, public highways.

We Americans "Remember Pearl Harbor," but the Norwegians remember April 9, 1940, the day the Nazis invaded Norway. According to Norwegian ways of thinking Nazism must be destroyed. If not, it means the end of fair play, decency, humanity and civilization.

She also spoke on education, religion, customs, exports and imports and told of some of the ersatz products which they are using today.

Seventy-five per cent of the Norwegian Marine was at sea when the invasion took place and are now fighting with the Allies. Young Norwegians who escaped after the invasion are now training in camp Little Norway in Canada, getting ready to go back to fight for their country.

We have the new Total War Battle Map in colors by Ernest Dudley Chase, artistic and practical. 50 cents at the

"SOUTHWEST PASSAGE"

Winchester is fortunate indeed to enjoy again Mr. Alonzo D. Nicholas and his presentation in natural color of Southwest Passage, a motion picture showing heights of beauty, depths of grandeur and density of mystery as he unfolds the glorious snow-capped mountains, the peaceful valleys and the awe-inspiring enchantments of the Grand Canyon, the Yosemite, Bryce and Zion Canyons, in his hour and a half program at the Crawford Memorial Methodist Church on the evening of Nov. 11.

This delightful picturization has been shown to capacity audiences and is given for the second time in this church upon request.

Mr. Nicholas' fine technique, attention to detail, symphony of line and color add immeasurably to the enjoyment of his pictures, while his accompanying lecture highlights many outstanding features of God-made and man-made wonders of the great Southwest.

MORE FUN FOR THE FAMILY

"Family Night at the Winchester Public Library" to see educational moving pictures is a new feature offered by the Public Library.

The first program in the series will be held this week Friday night at 7:30 in the gallery of the Winchester Public Library. The pictures to be shown this week are The Coast Guard Academy, a technicolor-sound film and Men of the Coast Guard. These films were obtained from the U. S. Coast Guard Department in Washington, D. C.

There will be a second showing of the same films this week Saturday morning at 10:30 for boys and girls who may not be able to see them with their families the night before.

The Family Night programs beginning next week Friday night, Nov. 6 and running every Friday night through the winter are being planned by Dr. Abraham Krasker, Director of the Visual Education Department of Boston University. This assures a fine series of worth while educational moving picture programs that will be enjoyed by all of the family.

Book displays on the subjects of the moving pictures will be a feature in both the Adult and Boys' and Girls' Departments of the Library.

The equipment necessary to carry on these educational moving picture programs was purchased by contributions from 17 organizations in Winchester who are co-operating with the Board of Trustees and the Librarian in this new community project.

"WINGS OF VICTORY" SHOWN AT LIBRARY

The audience which filled the gallery of the Winchester Public Library on Tuesday evening for the showing of Wings of Victory was a demonstration of the interest in Russia and Russian pictures in this community. All the available seats were filled and late comers stood against the walls.

Miss Corinne Meade, in behalf of the Trustees and the Library welcomed the audience.

A young sailor of the British Royal Navy, one of a group of 12 sailor guests of neighborhood dinner parties, spoke a few words in behalf of Russia and the need of help.

The picture was full of drama and Russian comedy and a strong plea for the value of a goal in life was made.

Although a little long, the program was over a little after 10.

The next in the series will be on Wednesday evening, Dec. 2.

The voluntary donations to Russian War Relief amounted to $46.

NOTICE OF LOST PASS BOOK

In compliance with the requirements of Chapter 590, Section 40, Acts of 1908, as amended by Chapter 491, Section 5, Acts of 1909, and by Chapter 171, Section 1, Acts of 1912, notice is hereby given of the loss of pass-book No. 4230.

WINCHESTER TRUST CO.
Winchester, Mass.
G. Dwight Cabot,
Treasurer
o16-3t

NOTARY PUBLIC
T. PRICE WILSON
STAR OFFICE

WINCHESTER
FOR SALE OR RENT

Attractive older house in excellent location near school and transportation. Large living room, dining room, kitchen and lavatory on first floor. Four bedrooms and bath on second. Oil. Garage. 17,000 sq. ft. of land. Priced for quick sale at $6900. Rent $75.

FESSENDEN
3 COMMON STREET WIN. 0984 - 2770

IF YOU ARE GOING TO REGISTER YOUR CAR
from Jan. 1, 1943 kindly call at the office at your early convenience and sign up your 1943 Registration Blanks.

Walter H. Wilcox - Inc.
Insurance

WINCHESTER 1860 Tanners Bank Building WOBURN 0333-0334

WINCHESTER'S
Junk Dealer
HIGHEST PRICES PAID
Call Ed. MURPHY
TEL. WIN. 0107-M 18 CLARK ST.

NEWSY PARAGRAPHS

How paint keeps your home always in style and protected. A brief digest of the advantages of painted homes with color-styling suggestions and other interesting information. The Old Painter, Carl Larson, Tel. Win. 1690. ap3-tf

William T. McGann of Sheridan circle is scheduled to become a second lieutenant at the graduation exercises of the Chemical Warfare Service Officer Candidate School at Edgewood Arsenal, Md. tomorrow. He was chosen from the ranks for this training by his superior officers because of excellence in military record, education, and character. Cadet McGann went into the school in the grade of Technician 4th grade, and in civil life was a chemist.

Miss Gladys Lowe, daughter of Mr. and Mrs. Alfred Lowe of Highland avenue, has recently been selected to assist on the decoration committee of the Senior Ball at MacMurray College. Miss Lowe is a member of the Theta Sigma Society.

Frank S. Hersom, son of Mr. and Mrs. Frederick C. Hersom of 41 Glen road has recently been pledged by Beta Mu chapter of Delta Tau Delta fraternity at Tufts College.

Elbert R. Smith, son of Mr. and Mrs. Harold A. Smith of 319 Highland avenue, will have one of the leading roles in the Bates College production of A. A. Milne's comedy, "The Dover Road." Smith, a junior, was graduated from Winchester High School in 1940. At Bates he has been prominent in dramatics since his freshman year. Active in sports, he has earned numerals in baseball and letters in both cross country and track. He is a member of the Spofford English Club, of which he is vice president, and also belongs to the choir, choral society and the band.

Mr. Ernest R. Parker of Wilson street has become associated with the Bethlehem Steel Company in its New York office. He is residing at Tudor City, N. Y. His family expect to continue their Winchester residence.

Donald C. Cass, son of Mr. and Mrs. Kingman Cass of Yale street, has been elected president of the sophomore class at Tilton Junior College.

Mr. George C. Wiswell, Jr. of Fletcher street was visiting with his parents over last week-end. He is attending Tabor Academy, Marion.

Mrs. Percival Mott of Wolcott terrace is a member of the committee in charge of the Red Cross work room of the Women's Republican Club of Massachusetts, now open for active work on all phases of Red Cross needs.

Jim White, who is training at Chapel Hill had the misfortune to break his collar bone recently.

Last Saturday evening shortly after 6:30 the Police were notified of an accident at the Cross street railroad station. Sergt. Joseph Derro went there with Patrolmen James Farrell and John Boyle. Upon arrival they found that a truck had collided with and broken off one of the railroad gates. The owner of the truck stated that it was very dark as he approached the tracks and he did not see that the gates were down.

Miss Lillian Hardy, chief clerk in the office of the Assessors, has been enjoying the second week of her vacation this week, her first week having been taken earlier in the season.

Mr. and Mrs. William Seaton of Grove street had as their week-end guests, Private Officer Fred McBrien and Private Officer Chuck Onley of the Royal Canadian Air Force.

Among recent births of interest is that of a daughter to Patrolman and Mrs. Edward F. Bowler of Russell road.

NEWSY PARAGRAPHS

Ever use a taxi? Call M. Queenin, tel. 1673. ej28tf

Mr. Charles W. Butler of Glen green has enlisted in the Volunteer Officers' Training Corps and after preliminary examinations, is awaiting his Army physical orders to report for duty. Son of Mr. and Mrs. Joseph W. Butler of Lagrange street. Charlie is a graduate of Bowdoin and a teller at the Winchester Trust Company. He has been especially active in civilian defense as a member of the Auxiliary Fire Department.

Painting, Paperhanging, Decorating. Best materials. Expert workmanship. Inside or outside work. Estimates furnished. Win. 2458. o30-4t*

Mr. Joseph W. Murphy, son of Mr. and Mrs. William J. Murphy of 40 Clark street, has been commissioned ensign in the United States Naval Reserve and is now studying at Dartmouth College.

W. E. Smith of Keeling road, Wakefield, came to the Police Station last Saturday with two bags of golf clubs that he had found in the woods off High street. The clubs were found to be the property of Dudley Palmer of 50 Follen street, Cambridge. They had been taken from his automobile which was stolen in Cambridge and abandoned on Swan road Oct. 3.

The Fire Department was called to put out some burning leaves on Ginn's Field Saturday afternoon at 5:32.

Chalk up another sterling performance for that game little Winchester boy, Tony DeTeso, who plays such a lot of man-sized center for the Tufts varsity football team. Last Saturday the Jumbos, riddled with injuries and under-manned at best, played potent Williams, king of the small college football world, and naturally took quite a shellacking when their man power ran out after holding the vaunted Purple for three periods. DeTeso was the key man of the stubborn Tufts defense and all papers that covered the game spoke in high terms of his brilliant play in the center of the Brown and Blue line.

Monday afternoon shortly before 2 o'clock a Ford beach wagon, driven by John B. Harris of 2 Worthington street, Roxbury, was in collision on Main street in front of the Shoe Hospital with a Plymouth sedan, driven by Irene P. Carroll of 207 Highland avenue. Both cars were going north, the Plymouth leaving a parking place. Some damage was done both machines, but no one was injured.

The Star received this week a card from "Bernie" Stygles, who is with the 36th training squadron of the Air Force at Goldsboro, N. C. Whether he has met Mr. L. A. "Speed" Riggs, the famous tobacco auctioneer he doesn't say, but he did run into Jack Fuller who told him that both Johnnie Della Svetura and big Byron Horie, ex-high school footballers, are also at Goldsboro. "Bernie", a former star end, has been following the high school through the Star and figures the boys must have quite a ball club.

Mr. Erskine White, Jr., son of Mr. and Mrs. Erskine White of Rangely is on the Deans list at Yale, on the completion of the first half of his freshman year.

Mr. and Mrs. Preston E. Corey, formerly of Cliff street, are now located in their new home at 707 Pearl street in Reading.

John Giuliani of Richardson street a third class petty officer in the United States Navy, will be home over the week-end on furlough from the Great Lakes Naval Training Station.

Roy E. Josephson, 22, son of Mr. and Mrs. Gustave A. Josephson of 25 Sheridan circle has been promoted to Corporal in the United States Army Air Force. Corporal Josephson, who enlisted in January of this year, is stationed at Wendover Field, Utah.

Pfc. John F. Nash, stationed at New River, N. C., spent the week-end with his parents Mr. and Mrs. Ivan J. Nash, 50 Nelson street

Mittens and Gloves
Pigskin, Grey Mocha, Deerskin, and Horsehide
Wool and Fur Lined Driving Gloves, Work Mitts
Fancy Sport Wool Mitts and Gloves for School Wear
Wool Sweaters, Scarfs, Socks, Ties and Mufflers
Articles Suitable for Boys in the Service
Franklin E. Barnes Co.
Open Wednesday Afternoons Tel. 0272

EXCELLENT RENTS

Single, 5 room colonial with sunroom, garage, tiled bath with shower. $55.00
6 rooms, garage, $60.00
West Side, almost new, 6 rooms, 1 car garage, $75.00
West Side, 6 rooms, 2 car garage, $80.00.
West Side, 9 rooms, 3 baths, first floor lavatory $90.00.

RUTH C. PORTER, *Realtor*
33 Thompson Street Win. 1310
TEL. EVENINGS 2575 - 1941

FOR SALE OR RENT

6 room colonial type house now being renovated will be ready for occupancy immediately.

OWNER WANTS OFFER

For a beautiful cottage with four chambers, bath and den on second floor. Sunroom, living room, dining room, kitchen and toilet room on first floor. Exceptionally good location on West Side. Shown by appointment only. Heating cost for 1941—$125.

P. T. FOLEY CO.
599 MAIN STREET TEL. WIN. 1492

NEWSY PARAGRAPHS

For experienced service or repairs on all makes of sewing machines or vacuum cleaners Call E. W. Clark, Win. 0140-W. au14-tf

Peggy Shinnick of this town is in charge of music for the annual senior dance for freshmen at the Boston University Sargent College of Physical Education, to be held on Saturday evening, Oct. 31. The dance is the formal inauguration of the first year students' social activities.

You will be delighted with the magnificent Winter Collection of truly American Designed Hats of Miss Ekman, 15 Church street.

Motorcycle Officer D. Irving Reardon, if he decides to give up police work, can always get a job as a painter and decorator. At least, rating him on the job he did at the report center in the basement of Headquarters, we would think anyone would be glad to secure him for any particularly tricky work they happened to have at their homes. Chief Rogers is especially pleased with the job, but Irving, when we talked with him about it, wanted it understood that painting isn't his regular line!

Marriage intentions have been filed with the Town Clerk by James Clifford Marchant, 434 Main street and Rose Louise Felt, also of 434 Main street.

Mrs. Edward D. Fitzgerald is chairman of a committee of mothers and sisters of soldiers in New Caledonia and the Hebrides sponsoring a whist in St. Mary's School hall on Monday evening, Nov. 9, at 8 o'clock, the proceeds going to purchase religious articles for the chaplains over there.

Winchester Council, Knights of Columbus, is staging a big costume Hallowe'en party tomorrow evening in the council chambers on Mt. Vernon street. Dancing and entertainment as well as refreshments are on the program which is in charge of Dannie O'Donnell.

Miss Hilda Hope, Public Health Nurse and widely known in Winchester, has enlisted in the United States Army Nurses Corps. She has passed her examinations and is awaiting a call to active duty. The Board of Health has granted her a leave of absence for the duration.

The Fire Department answered two alarms yesterday afternoon, the first at 2:15 for a smokey oil burner at Republican Headquarters in the center and the second at 3:42 for a grass fire at the rear of the Eastern Felt Company on Canal street.

PACK 3 CUB NEWS

A most encouraging assembly of about 30 cub mothers met at the home of Mrs. W. B. Hersey, 29 Woodside road, last Wednesday evening, Oct. 21.

Mr. Noyes, cub councillor, presided.

The business of the evening was to impress upon the mothers the seriousness of a lack of those willing to undertake the responsibility of being den mothers. From the Wyman School 45 boys have signed up to be cubs and 35 from the Mystic, 80 boys in all. As not more than ten boys may belong to each den, that means at least eight dens are needed. Before the end of the meeting we had six dens complete with three other mothers willing to help if a den mother could be found to team up with them. Mr. Noyes emphasized a course for den mothers, running for seven consecutive weeks, starting Oct. 30 at 10 a. m. at the Winchester Public Library. We hope this course will be well attended and that more mothers will be accordingly encouraged to become den mothers.

As soon as a proper committee is formed a cubmaster appointed, we shall be ready for as many boys as we can accommodate in the dens formed.

Watch the Star for further notice.

TEACHERS ORGANIZE BOWLING

The Winchester Teachers' Club Bowling League will again function this year. Chairman Charles Jordan has announced the names of those making up the teams, eight of which will roll through three rounds of seen matches each. The league season begins on Monday, November 2, and will continue until April 12.

Team 1	Av.	Rating
W. Brauley	91.9	83
P. Roberts	78.79	71
M. McPartlin	72.3	65
G. Wallace	72.3	65
E. Buzzell	*	60
Team Rating		343

Team 2	Av.	Rating
A. Hutters	90.7	82
M. McAuley	78.85	71
M. Chapman	72.4	65
M. Milio	70.8	64
A. Todd	*	60
Team Rating		342

Team 3	Av.	Rating
S. G. Smith	88.3	80
G. Follanshu	79.4	72
M. McDonaid	74.9	67
E. Kapstein	67.4	61
H. Estey	*	60
Team Rating		340

Team 4	Av.	Rating
S. Grams	87.5	79
M. Cullen	80.4	72
M. Mackedon	75.5	68
H. Nedringhouse	67.9	61
M. Dineen	*	60
Team Rating		340

Team 5	Av.	Rating
C. Jordan	85.7	77
L. Sallee	84.	76
M. Carey	75.8	68
A. Harmbrook	68.6	62
D. Wallenthin	*	60
Team Rating		343

Team 6	Av.	Rating
O. Leary	85.5	77
R. Swenson	†	75
H. Maxfield	76.9	69
F. Sullivan	69.6	63
H. Welch	*	60
Team Rating		344

Team 7	Av.	Rating
F. M. Cooper	85.5	77
W. Rogers	84.7	76
A. McPartlin	77.9	71
E. Foley	66.1	60
M. Haley	*	60
Team Rating		344

Team 8	Av.	Rating
K. Shutts	85.	77
A. Nichols	84.2	76
H. Dugan	78.4	71
A. Montgomery	69.4	63
Z. Gordon	59.3	53
Team Rating		340

The rating is 90% of the average.
* New girl bowler gets temporary rating of 60.
† New man bowler gets temporary rating of 75.

Substitutes
J. Stevens, High School
E. Knowlton, High School
A. L. Shmaak, Mystic
E. Hackett, Wyman

Substitutes do not need a rating inasmuch as their scores are not counted in computing team totals. The rating of the absent team member is used.

HOW ABOUT IT!

Overheard during the oil rationing was the question of how much extra oil one should ask for to take care of periodic visits from the mother-in-law. The teacher asked did not feel competent to answer and asked one of the deputies (a man). "No extra in that case," said he, "you deduct."

It is reported that Mr. Morris Connors of Medford has purchased the Draper estate at 150 Highland avenue and will occupy.

PARTS and SERVICE
FOR ALL MAKES OF
OIL BURNERS

CITY FUEL CO.
65 WARREN AVENUE TEL. WOBURN 1212

Cummings *the* Florist
18 Thompson Street Tel. Win. 1077

FLOWERS
A FULL LINE OF CUT FLOWERS AND PLANTS
Open from 8:30 A. M. to 5:30 P. M.
Charles Forester, *Manager*

HIGHLAND CHAPTER MEETS

The Winchester Highland Chapter of the Mothers' Association met on Friday, Oct. 23 in the auditorium of the school.

Graciously welcoming members and friends, Mrs. George Chatfield, president of the Chapter, opened the business meeting. It was with deep regret that the members accepted the resignation of Mrs. Frederick Ives, 1st vice president and the new slate of officers now comprises the following members: Mrs. Arthur Cameron, 1st vice president; Mrs. Robert Singer, 2nd vice president; Mrs. James Woolley, secretary.

A very interesting and enlightening resume of the establishment of a scholarship fund, its growth and expansion was given by Mrs. Lyman Smith. Because of her untiring effort to swell this fund a vote of thanks was given Mrs. K. Foster Cleaves.

Friday, Oct. 30, is to be family night at the Winchester Library, Professor Krasker, director of Visual Education at Boston University, will begin on that night, a series of educational moving pictures which promises to be most interesting.

Another item of interest to parents is the lecture to be given Nov. 17 on New Fall Books for Boys and Girls by Mr. Thomas Curtis, known as the Book Explorer.

Following the business meeting Miss Marjorie Shepherd, a noted reader and impersonator, entertained the members and guests and all agreed it was a most enjoyable afternoon.

The grand prize, a $50 War Bond was awarded Mrs. William DeCamp of Highland avenue.

Hot spiced cider and delicious doughnuts were served the members and guests by Mrs. Victor Moses and the members of her social committee. The beautiful table decorations arranged by this committee and its chairman added much to the auditorium.

WINCHESTER GARDEN CLUB WINNER

The Winchester Garden Club was among the organizations awarded first prize for its arrangement of baskets of autumnal decorations at the annual meeting of the Garden Club Federation of Massachusetts yesterday at Horticultural Hall in Boston. The Winchester Better Homes Garden Club won a second prize in this contest. Mrs. John B. Wills was among the individual prize winners from Winchester.

Mrs. Virgil Ghirardini and Mrs. John Maddocks arranged the prize-winning exhibition. Among those attending from Winchester were Mrs. William Goodhue, Mrs. Willard Hudson, Mrs. Herbert T. West, Mrs. Norman Mitchell, Miss Louise and Miss Eleanor Bancroft, Mrs. Raymond Strawbridge, Mrs. Edward Grosvenor, Mrs. Harold Twombly and Mrs. Theodore Elliott.

Mrs. Grosvenor was in charge of registration, assisted by Mrs. Twombly and Mrs. Elliott. It is also of interest that the retiring president of the Federation, who presided at the morning session when Governor Saltonstall was present was Mrs. Robert M. Bowen of Concord, remembered by many as the former Marguerite Waldmyer of this town.

AMERICAN LEGION AUXILIARY

The regular meeting of the Auxiliary will be held at the Legion Home, on Monday Nov. 2 at 8 o'clock. Members are asked to make a special effort to attend. Plans for entertainment for the coming year will be discussed.

Our President, Mrs. Mae Dunbury and Mrs. Nellie Moffett attended the seventh annual conference at the Parker House Saturday, Oct. 24.

Miss Paulette Chapman, daughter of Mr. and Mrs. Paul Harmon Chapman of 33 Glen road, is a student at tht Stoneleigh Prospect Hill School in Greenfield.

FRANKFORT RAILROADS AND INDUSTRIES RICH TARGETS FOR R. A. F. BOMBERS

One of Germany's oldest cities and an important industrial, commercial, and railroad center felt the impact of war bombs when Frankfort was visited by the R. A. F., says the National Geographic Society.

While the Main and Rhine normally offer Frankfort good water-transportation facilities, railroads, touching there lead to the important centers of Europe, and the city's industries are many, Frankfort's standing amid German cities largely has been based upon its financial strength. Mayer Anselm, the first of the Rothschilds, hailed from Frannfort, whence he sent his five sons to corner the money markets of Europe. Since that time Frankfort has been the home of some of the world's strongest moneyed institutions.

Home of Rothschilds

The ancestral home of the Rothschilds was at 26 Bernestrasse, formerly Judengasse or Jew Street. During the days of Mayer Anselm, Judengasse was closed at night and on Sunday and holidays to prevent the Jews from leaving their district. The gates were torn down in 1806 when the French occupied the city.

Frankfort lies about 24 miles up the Main River from the Rhine. The city has occupied its present site for more than 1200 years. It was called the "ford of the Franks" when Charlemagne held an imperial assembly there in the eighth century. Frederick Barbarossa, the first reigning German king, was chosen in the Romer, Frankfort's 500-year-old city hall. Several emperors who succeeded him were elected after stormy sessions in the same venerable building.

Emperors Crowned There

From early times the city maintained a position of marked independence. In the 16th century it became a free city. Unhampered by local principalities it rapidly grew. The city paid tribute to the emperor alone and received his protection under which, like other free cities, it became a great center of commerce, industry and wealth.

STAMPS, Foreign and United States, for collections. Single stamps and sets. At the Star Office.

TREES TAKEN DOWN
Fuel oil supplies are low. Cord-wood prices are high, get an estimate now, (while we are working in Lexington)
County Tree Surgery Service
RANDOLPH (MASS.) 0702

SNOW AND ICE REMOVAL EQUIPMENT 1942-1943

Sealed proposals addressed to the Board of Selectmen, Town Hall, Winchester, Mass. will be received at the office of the Board before 7:30 o'clock P. M. on Monday, November 9, 1942, for furnishing equipment to be used in the removal of snow and ice from the highways of the town for the winter season of 1942-1943.

Full particulars will be furnished on application to Parker Holbrook, Superintendent of Streets, Town Hall, Winchester, Mass.

The Board reserves the right to reject any or all bids.

BOARD OF SELECTMEN
By George W. Franklin,
Executive Clerk
o30-2t

HAROLD A. TARBOX
ELECTRICIAN
ELECTRICAL APPLIANCES
HOUSE AND MOTOR WIRING OF ALL DESCRIPTIONS
FREE ESTIMATES
1 Shore Road Tel. Win. 0300

G. RAYMOND BANCROFT
Tel. Win. 0671-W 15 Mt. Vernon Street
OPPOSITE WINCHESTER SAVINGS BANK
DRY GOODS
Serving Winchester Housewives Since 1887

PUBLIC LIBRARY,
WINCHESTER,
MASS.

THE WINCHESTER STAR.

VOL. LXII NO. 13 THE WINCHESTER, MASS., STAR, FRIDAY, NOVEMBER 6, 1942 PRICE SEVEN CENTS

New Town Hall, Weston, Vt., Presented by Mr. and Mrs. Lewis Parkhurst

WESTON RECEIVES TOWN HOUSE

Winchester Couple Give Vermont Town Fine New Building

The Star is indebted to Mr. Raymond Taylor, postmaster of Weston, Vt. for the following account of the latest gift, and other benefactions, of Mr. and Mrs. Lewis Parkhurst of Oak Knoll, Winchester, to that town. The sketches reproduced with the article are from the pen of Mr. Roy Williams of Weston one of the leading artists of Vermont.—Ed.

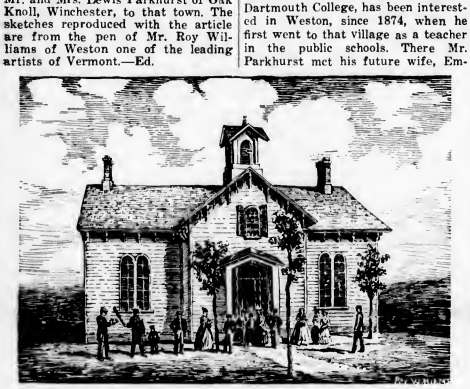

Weston, Vt., Village School, Where Mr. and Mrs. Lewis Parkhurst Taught Before Their Marriage

A brand new Town House, under construction for over a year, was presented to the town of Weston, Vermont, recently by Mr. and Mrs. Lewis Parkhurst, of Winchester. Mr. Parkhurst, for many years head of Ginn and Company, text book publishers of Boston, and also well known throughout New England as a former Senator in the Massachusetts Legislature and as former Senior Trustee of Dartmouth College, has been interested in Weston, since 1874, when he first went to that village as a teacher in the public schools. There Mr. Parkhurst met his future wife, Emma Wilder, also a teacher in the same school, and in 1940 they celebrated 60 years of wedded life.

Mr. Parkhurst's other benefactions to the town of Weston, include the Community Church, the Wilder Memorial Library, many of the restorations on the Farrar-Mansur house and extensive improvements along the banks of Cold Spring brook.

The new building, now the property of the citizens of Weston, was formally accepted by Charles Bolster, Weston's senior citizen, in a fitting ceremony on Saturday, the 10th of October. The deed was then handed over to Miss Fannie Parkhurst, town clerk, who will occupy one of the offices in the new building.

The structure is a one-story example of provincial early American architecture. It sets on the south side of Weston Common, next to the village school and is surrounded by spacious lawns. Back of the building is a large playground, also a gift of the Parkhursts to the people of Weston.

In the small entrance hall, on the wall, is a bronze plaque commemorating Mr. and Mrs. Parkhurst's gift to the town. It reads as follows:

"Lewis Parkhurst, a freshman in Dartmouth College and Emma Wilder, daughter of Judge Wilder of Weston, taught the village school in the building adjacent to this in the winter of 1874-5. In due time they became husband and wife, and in 1940 celebrated their 60th wedding anniversary at Winchester, Massachusetts, their home for many years. In 1940 they purchased this village land and dedicated it for all time to be used as a playground for the children, and a Town House for this community. In 1941-42 this building was erected and the land and building presented by them to the citizens of Weston."

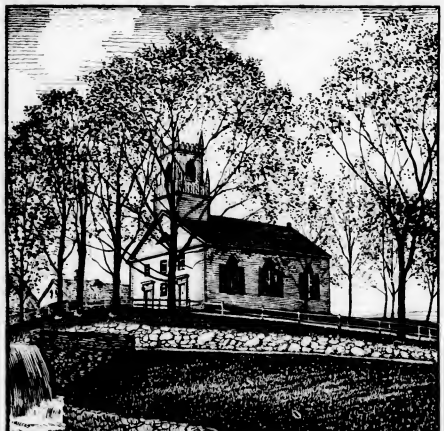

Community Church, Weston, Vt., Given by Mr. and Mrs. Lewis Parkhurst

It is expected that the town will take some suitable action in recognition of this gift at the next Town Meeting.

The building consists mainly of two rooms, one for the meetings of the selectmen and other officials of the township. This room, paneled in pine, has a fireplace. It has been furnished by Mr. Parkhurst with chairs and an oak table, the latter used for many years by Mr. Parkhurst in his Boston office of Ginn and Co.

The town clerk's office, on the other side of the building, is lined with bookcases and has a large built-in vault as well as the original town safe for the storage of town records.

In the basement is a furnace and two public toilets. The building, a frame structure, is clapboarded and painted white, with dark green blinds.

COMMANDER MULLAN HOME

Wounded Executive Officer of Vincennes Arrived Friday

Comdr. William Evans Mullan, U. S. N., executive officer of the heavy cruiser, Vincennes, sunk early on the morning of Aug. 9 during the night melee between United States and Japanese naval forces off the Solomons in the Southwest Pacific, arrived at his home, 29 Lloyd street, last Friday. Wounded during the sharp half-hour action, he was hospitalized at a Naval base in the Southwest Pacific and on the West Coast. His right leg is in a cast and he is still undergoing treatment at a local Naval Hospital.

Commander Mullan's ship was one of the cruisers which had been stationed to prevent any possible attack on United States transports engaged in putting troops ashore to consolidate the positions won by the Marines at Tulagi and Guadalcanal. They clashed with Japanese naval units attempting to prevent the landing operations.

The Vincennes was sunk by underwater damage. Commander Mullan had been put out of the fighting before the vessel went under, having been struck by shrapnel blasts from four different directions, sustaining wounds in his arms and legs, one hand and his back as well as a broken leg. He was dragged out of the thick of things, and when the ship commenced to list after being struck, was pushed overboard, a brother officer getting him into a life belt before the plunge.

Once in the water, he started swimming toward one of the ship's liferafts, when as he expressed it he saw a comrade making excellent time toward the same destination. Tailing on to him, Commander Mullan was towed to the raft where he and other survivors remained afloat for five hours until they were picked up by a destroyer. Eventually he was landed at a base hospital in the Southwest Pacific where he was when his wife and family here heard definitely that he was all right, or as right as a man can be with numerous shrapnel wounds and a broken leg.

When he arrived at the West Coast hospital he called Mrs. Mullan and is now at home with her and their family, looking surprisingly fit and anticipating the removal of the cast from his broken leg and his return to active duty.

He said that the spirit of all the wounded Naval men he has encountered can be expressed in the words, "We have a job to do out there in the Pacific that is still unfinished, and we wapt to get about it."

PARISH PLAYERS OPENING PERFORMANCE TONIGHT

The Parish Players of the First Congregational Church, present tonight and tomorrow night, the hilarious comedy, "The Man Who Came to Dinner", by Moss Hart and George S. Kaufman, in the Little Theater Beneath the Spire.

The proceeds of the Parish Players' 17th season are to be devoted to War Services. Among these services, it is hoped to send aid to a chaplain at Camp Blanding, Florida. The service rendered by the chaplains is recognized as a most important part of camp and army life. We hear much of keeping up the morale of the soldier. The man best equipped in training and personality to do this, is the chaplain.

Ushers for the Friday night performance will be Mr. Forrest E. Thompson, Mr. Warren C. Whitman, Mr. A. Kirby Snell, Mr. Gilbert H. Hood, Jr., Mr. Alan Switzer, Mr. Arthur Rogde, Mr. F. Meredith Cooper and Mr. Leon F. Sargent. For Saturday night they will be Mr. Samuel M. Graves, Mr. Ralph Swan, Mr. Forrest E. Thompson and Mr. Carl Wood.

Those pouring on Friday night, during the intermission between acts two and three, are: Mrs. J. Stanley Barnes, Mrs. Warren C. Whitman, Mrs. Leon F. Sargent and Mrs. Gilbert H. Hood, Jr., and on Saturday night, Mrs. Samuel M. Graves, Mrs. Carl Wood, Mrs. Francis R. Hart, Jr., and Mrs. Harvey Macanlay.

HONOR COMES TO WINCHESTER BOY

On Sunday evening, several hundred young people from the 30 towns and cities comprising the Woburn Association of Congregational Churches met at the First Congregational Church for their fall conference.

At the annual election, Theodore Atkinson, Jr., better known as Ted, was elected president of the Pilgrim Fellowship for the entire Association. This is the first time that a high school student has ever held this honor. In previous years it has been a college-age president, but Ted is well qualified not only to carry on the traditions of the office but to lead the Pilgrim Fellowship to new heights.

Ted was a Forum Director during the year 1940-41 and this year is treasurer. He was a delegate from the First Congregational Church to the Youth Conference at Durham, N. H., this past summer. Last month he was Forum Chaplain. On Saturday mornings he teaches at the West End Community House in Boston, working with the underprivileged boys in the carpentry shop of the settlement house. All these activities have well prepared Ted to do a fine job as Pilgrim Fellowship President.

Mr. Walter L. Rice of the Parkway had the misfortune to break his leg in two places last week by a fall at his home. He is at the Winchester Hospital and is reported to be recovering satisfactorily.

WINCHESTER FOR LODGE AND SALTONSTALL

Good Vote Despite Bad Weather. Birth Control Favored—Liquor, Dogs and Horses Frowned On

Winchester got out 5770 voters, or slightly more than 71 per cent of its electorate, for Tuesday's State Election which saw the town retain its strong Republican status. Governor Saltonstall was an easy local winner over Mayor Roger L. Putnam of Springfield, the Democratic standard bearer, and Senator Henry Cabot Lodge, Jr., had more than a two to one edge over Democratic Congressman Joseph E. Casey of Clinton.

Edith Nourse Rogers, popular Congressman from Lowell, led the local ticket with 5098 votes, 141 more than Rep. William Eben Ramsdell of Winchester polled for second place. Neither had opposition.

Aside from the gubernatorial and Senatorial contests chief local interest was centered in the referenda. The town favored the birth control amendment, but by less than 1000 votes; voted down all liquor legislation, with a gain showing for package stores; voted against horses and dogs, almost two to one against the latter; and favored by more than two to one the proposal for a convention of representatives of all free peoples.

According to no less an authority than the Associated Press, Winchester was the first town hereabouts to have its complete returns in. The last precinct was in at 11:35 and the final returns were given out at midnight. There was a big late afternoon and evening vote, 2557 ballots being cast after 4 o'clock and 736 between 7 and 8 in the evening. One hundred and 40 absentee ballots were received in time to count, 45 being sent in by service men.

Following is the vote summary:

Lieutenant Governor	
Horace T. Cahill	4261
John C. Carr	1389
Walter S. Hutchins	7
George L. McGlynn	7
E. Frank Searle	7
Blanks	99
Secretary	
Joseph J. Buckley	1274
Frederic W. Cook	4286
Bernard G. Kelly	116
Abbie L. Tebbets	30
Peter Wartiainen, Jr.	7
Blanks	157
Treasurer	
Laurence Curtis	4103
Francis X. Hurley	1408
Martha E. Geer	14
Gote Elvel Palmquist	6
Anders H. Swenson	9
Blanks	170
Auditor	
Thomas J. Buckley	1425
Russell A. Wood	4117
Herbert Crabtree	11
Sara J. Prince	7
Blanks	194
Attorney General	
James E. Agnew	1129
Robert T. Bushnell	4437
Charles F. Danforth	10
Fred E. Oelcher	7
Howard Penley	6
Blanks	190

(Continued on page 6)

WINCHESTER OFFICER HOME FROM GUADACANAL

Capt. Richard D. Kirkpatrick, U. S. M. C., arrived in Winchester at 4:30 Tuesday morning by plane from San Diego, Calif., on the final leg of his journey home from the battle lines at Guadalcanal in the embattled Solomon Islands. Capt. Kirkpatrick makes his home in the Winchesters with his wife, the former Jean Wilson, and their four months old son, Charles Darrow Kirkpatrick, 2nd. He saw his son for the first time when he arrived home to spend a 15 day leave, which he hopes may be extended to a month. He sailed to San Diego from the Southern Pacific on a Navy airplane carrier.

Captain Kirkpatrick expected to get home about three weeks ago, but was delayed and notified his wife that he would arrive in California later this month. Mrs. Kirkpatrick and the captain's parents, Mr. and Mrs. Charles Darrow Kirkpatrick of Melrose, had made arrangements to go to California to meet him, planning to leave last Sunday. Last Friday night word was received that he was flying to Winchester the first of the week, the message being received in time to prevent Mrs. Kirkpatrick and the Darrows from taking their trip West.

Captain Kirkpatrick has been in the thick of the fighting in Guadalcanal where he has been serving with the Marines' engineering corps. He is a graduate of Tufts Engineering School, class of 1940, and married Miss Wilson, a college classmate, in Charleston, S. C. in September, 1941. Mrs. Kirkpatrick, who is the daughter of Mr. and Mrs. Albert V. Wilson of Main street is also a graduate of the Nurses Training School at the Massachusetts General Hospital.

HONORED WITH PARTIES

Miss Jane Wilson, who is to be married to Mr. Carl H. Bolter, Jr., of Lexington on Saturday, Nov. 14, has been honored with several parties of late. Last Saturday she was given a party by the Winchester National Bank staff, where she has been a member of the clerical staff. They had a luncheon at the bank, and she was presented a very lovely gift.

Wednesday evening she was surprised by a shower given for her at the home of Mrs. Willard Grush on Wedge Pond road. The hostesses were Mrs. Grush, Mrs. Richard Chase of Boston, and Miss Grace Croughwell. It was a kitchen shower and she received many very lovely and useful things. The presents were brought into the room in a very original sailboat made of a clothesbasket, mop, tablecloth, etc.

Mrs. Warren Goddu returned from the hospital last week and is now able to be out for short periods daily.

GILBERT W. HOOD, JR., TO HEAD RED CROSS DRIVE

A separate drive for funds in 1943 by the Winchester Chapter, American Red Cross and the appointment of Gilbert W. Hood, Jr., to lead it was announced yesterday by Elliott F. Cameron, chapter chairman.

No quota has been set for Winchesters share in the National Red Cross War Fund Campaign, to be conducted in March. The Red Cross Roll Call usually held in November will be combined with the War Fund Campaign and George Roland Carter, Winchester Roll Call Chairman will have his workers assist Mr. Hood.

Raising the Red Cross war fund for 1943 will be the responsibility not of a limited group of patriotic individuals, but, of every member of the community who is conscious of his or her obligations to our fighting men and to the homes which they left behind.

Mr. Hood resides at 6 Everett avenue, Winchester, and is vice president and treasurer of H. P. Hood and sons in Boston. He graduated from Harvard University in 1920 and from the Harvard School of Business Administration in 1922.

JOSEPH E. GENDRON

Joseph E. Gendron, Somerville banker and widely known resident of Winchester for many years, died Tuesday, Nov. 3, at his home, 22 Calumet road, after a brief illness at the age of 81.

Mr. Gendron was born in the City of Quebec, Canada, but came to Winchester in 1866 at the age of 5 years and had since made his home here, attending the public schools and graduating from Winchester High School. Charles L. Harrington was then master of the high school and there were eight in the graduating class.

Banking was Mr. Gendron's life work, and he was one of the oldest members of the Massachusetts Bank Officers' Association. He received his early training in the Bank of the Redemption and the Broadway National Bank in Boston, later becoming associated with the Somerville National Bank, in the service of which he spent 40 years, as cashier, president and since the first of the current year, as chairman of the board of directors. He was also active in the organization and development of the Somerville Trust Company.

From early boyhood Mr. Gendron devoted much time to the study of the piano, being as a young man a pupil of Carlyle Petersilea, prominent Boston teacher, who was interested in a musical career for him. At that time Mr. Gendron played in concerts in Boston as well as contributing his talent to local entertainments. He also participated in amateur theatricals, appearing in plays produced by an organization which added much to Winchester's social life and when older residents will remember as the Dramatic Club.

He maintained an active interest in sports throughout his lifetime, being one of the leading bowlers of the Calumet Club from its early days throughout its existence. He was also a bowling record holder of the Boston Athletic Association, often participating in B. A. A. tournaments in the afternoon and Calumet matches the same evening. He was president of the Calumet Club in 1903 and was a member of the board of governors of the B. A. A. in 1930-31.

In addition to bowling he was a baseball enthusiast, playing on several of the early Winchester teams. He had a keen memory for athletic personalities and statistics and was often sought for early data by those compiling a history of the Myopia Hunt Club which had its inception years ago in Winchester.

As a young man he was identified with town affairs as town auditor, then an elective office, being elected in 1892 and serving until 1896. Flags on the common and town buildings were displayed at half-staff in his honor.

In 1890 Mr. Gendron married Florence Avis Holbrook of Winchester, who survives him, with a son, Courtenay H. Gendron.

Funeral services were conducted Thursday afternoon at the late residence by Mr. Prescott Baston of Arlington, first reader of the First Church of Christ Scientist in Winchester. Interment was in Forest Hills Cemetery.

WINCHESTER FIRM GETS E AWARD

Announcement was made this week that the J. H. Winn & Sons Company of this town has received the coveted Army and Navy production award, the E Pennant. The presentation of the award will be made within a few days on a date yet to be announced with appropriate ceremony.

Mr. Walter Gage of Bronxville, N. Y., who has been the guest of his niece, Mrs. Erskine N. White, returned to his home this week.

COMING EVENTS

Nov. 6 and 7, Friday and Saturday, 8:15 p. m. Parish Players present "The Man Who Came to Dinner", in the Little Theatre Beneath the Spire, First Congregational Church. For tickets apply to Mrs. Harold French. tel. Win. 0311.

Nov. 6, Friday. The Flying Fair at the Church of the Epiphany. 10 a. m. to 10 p. m. Luncheon, tea, dinner served. Dinner, 95c. For reservations call Mrs. Herbert Kelley, Win. 1062-J.

Nov. 6, Friday. "Family Night" at the Public Library to see educational films. 7:30 p. m.

Nov. 7, Saturday, 10:30 a. m. at the Public Library. Same program as night before, for boys and girls who could not attend with their families. No charge.

Nov. 9, Monday. Waterfield Hall. Regular meeting of the Forthightly. International Relation Day.

Nov. 10, Tuesday. First Congregational Church. Meeting of the Mission Union. Sewing 10 to 4. Board meeting at 12 noon. Luncheon at 1 p. m. Speaker, Miss Annie Pinneo of Athens, Greece. Subject, Greece as Seen by Eye Witness.

Nov. 10, Tuesday, 10 a. m. to 8 p. m. Fair by Guild of the Infant Saviour Lyceum Hall.

Nov. 10, Tuesday, 8 p. m. "The International Scene Today." Lecture by James H. Powers. First Congregational Church Hall.

Nov. 11, Wednesday. Southwest Passage, a motion picture in natural color, presented by Mr. Alonzo D. Nicholas at Crawford Memorial Methodist Church at 8:15 p. m. Tickets 10c, tax included. Tickets at Bancroft's Store.

Nov. 11, Wednesday, 2:30 p. m. Wyman School Hall. Eunice Harriet Avery: "How Touch Are the Japanese," second lecture in Today as History series for scholarship fund of Winchester Smith College Club. Course tickets, $5 tax included; single admissions, 83c tax included.

Nov. 12, Thursday. Regular meeting. Mystic Valley Lodge of Masons. Masonic Apartments. 7:45 p. m.

Nov. 12, Thursday. Winchester Auxiliary, M. S. P. C. A. Fair. Home of Mrs. John H. Clarke, 154 Mt. Vernon street. 1:30 to p. m.

Nov. 13, Friday. Family Night at the Public Library to see educational moving pictures. 7:30 p. m. No charge.

Nov. 17, Tuesday. "Book Explorer" will speak on new fall books for boys and girls. Winchester Public Library. Hours to be announced. No charge.

Nov. 17, Tuesday. Victory Fair at the Unitarian Church.

Nov. 20, 21, Friday and Saturday, 8:15 p. m. High School Auditorium. Winchester Mothers Association presents Pirates of Penzance. For tickets call Mrs. Shiverick, tel. Win. 0623-W, 85 cents and $1.10.

Nov. 23, Monday. Waterfield Hall. Regular meeting of the Fortnightly. President's Day.

OBSERVED SILVER ANNIVERSARY

Mr. and Mrs. Fred A. Dodge, well known residents of Vine Street, yesterday observed their silver wedding anniversary.

Their plans for a quiet informal observance of the occasion went somewhat awry when the Women's Society of Christian Service at the Crawford Memorial Methodist Church of which Mrs. Dodge is a member, gave her a surprise luncheon at the Little Shaker on Thompson Street and presented her with an appropriate silver gift. Concluding the day Mr. and Mrs. Dodge were dinner guests of Rev. and Mrs. Roger E. Makepeace at the Methodist parsonage.

Mr. and Mrs. Dodge were married Nov. 5, 1917, at the home of Mrs. Dodge's mother, Mrs. S. W. Sherman, in Malden. They have one son, Sherman Metcalfe Dodge, now in the Army Air Corps. The highlight of their anniversary was a telephone call from their son, who is stationed in Greenville, Miss.

ARMISTICE DAY

The annual Armistice Day exercises will be held as usual at the War Memorial at 11 o'clock with Commander James W .Blackham presiding.

A checkup which the Star made yesterday disclosed the fact that many local stores are closing all day Wednesday. Sunday laws are in effect until 1 o'clock.

TOWN OF WINCHESTER

LAST DOG CLINIC

TO DOG OWNERS:

Your attention is called to Article III, Section 10A and 10B By-Laws of the Town of Winchester, Mass.

Section 10A. No dog shall be permitted to run at large in the town at any time unless it shall have been vaccinated against rabies within the preceding twelve months and evidence thereof shall have been filed in the office of the Police Department.

Section 10B. Any owner or keeper of a dog who violates the provision of Section 10A shall be subject to a fine of not more than ($10) for each offense.

For the purpose of complying with this law the Board of Health has arranged to conduct a clinic in the basement of the Town Hall, on Monday, November 9, from 1 to 4 P. M.

A fee of 50c will be charged to cover the cost of vaccine.

ALL DOGS MUST BE ON LEASH

By order of the
BOARD OF HEALTH
Roger M. Burgoyne, M. D.
Agent

If you can't shoulder a gun... help to buy one!

JOIN THE VICTORY CLUB

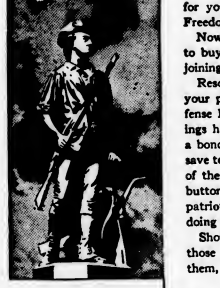

This bank has made it easier for you to enlist your dollars for Freedom.

Now, you can save each pay day to buy Defense Savings Bonds by joining our Victory Club.

Resolve to set aside some part of your pay each week for U. S. Defense Bonds. As soon as your savings have accumulated, we'll issue a bond in your name and you can save to buy another. Every member of the Victory Club will receive a button, which will be your badge of patriotism to show the world you're doing your part.

Show the boys in uniform that those of us who can't stand *beside* them, will stand *behind* them!

Winchester Savings Bank

IGHTLY

"How Tough are the Japanese" is the subject to be discussed by Miss Eunice Harriet Avery in her second lecture of the Today as History series, scheduled for next Wednesday afternoon, November 11, at 2:30 at the Wyman School Hall. This popular course is sponsored by the Winchester Smith College Club, and the proceeds go toward badly needed scholarships. Ushers for Wednesday will be Mrs. Robert B. Blackler, Mrs. Robert Drake, and Mrs. Robert Metcalf.

Miss Adelaide Homer, president of the Winchester Smith Club, in introducing Miss Avery to the audience at her first lecture, "As the World Stands October 28," expressed the club's appreciation for the loyal support of the many subscribers.

Yellow copy paper at Wilson the Stationers.

Our New Funeral Home

THOUGHTFUL REGARD FOR AN HOUR OF SORROW

The sincerity of our efforts to assist those who come to us in their bereavement has, without question been the abiding factor in building the high regard we have in the community.

Moffett & McMullen

Funeral Directors

WIN. 1730

J. S. WATERMAN & SONS SINCE 1852 FUNERAL SERVICE

Local and Suburban

The regular meeting of the Fortnightly will take place Monday, November 9, in Fortnightly Hall.

International Relations will be the theme for the day. The Fortnightly and The League of Women Voters have cooperated to have joint sessions in the morning and afternoon.

In the morning a Town Meeting will be conducted by Mrs. Philip Woodward, Foreign Policy Chairman of the League, as moderator. The subject to be discussed will be "What shall be done with the Axis Nations in the Post-War World?" Miss Sarah Wambaugh, Mr. Arnold Metzger and Mr. William S. Howe will participate in the discussion. The Fortnightly members will be the guests.

Luncheon will be served at the Methodist Church at 12:30. Mrs. Harold Berquist has charge of the luncheon and reservations should be made before noon on Saturday.

Dr. Pennington Haile will address the Fortnightly after the regular meeting in the afternoon. His subject will be "Our Country's Responsibilities in the Post-War Period." He is Assistant Director of the League of Nations Association and has worked in that capacity since 1935. The League of Women Voters will be the guests of the Fortnightly at the afternoon session.

Special guests for the day will be Mrs. Emilie Everett, Chairman of International Relations of the State League of Women Voters, and Mrs. Max Ulin, Chairman of International Relations of the Massachusetts Federation of Women's Clubs.

The newly formed art classes will meet at Fortnightly Hall at 9:15 Monday morning for a short time to discuss plans for their meetings. Mrs. Marshall Symmes, Chairman of Art, and Mrs. George Byford, instructor, will be present.

WINCHESTER WOMEN'S AUXILIARY M. S. P. C. A.

The cool fall nights remind us that the friends of the Winchester Auxiliary will be on the alert for the satisfying home cooked dishes, which will be on sale at the coming fair to be held at the home of Mrs. John H. Clarke, 154 Mt. Vernon street, Thursday, Nov. 12, from 1:30 to 5 p. m.

Won't you plan a menu along this line for your evening meal? A scalloped dish, hot gems on rolls. For dessert, gingerbread with chocolate bits, ready for your whipped cream. Tea will be served during the p. m. Won't you come and help this worthy charity, the only only one of its kind in this town?

STAMPS. Foreign and United States, for collectiens. Single stamps and sets. At the Star Office.

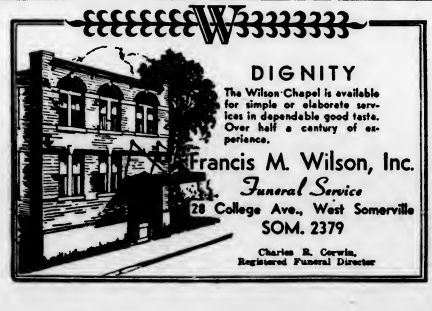

DIGNITY

The Wilson Chapel is available for simple or elaborate services in dependable good taste. Over half a century of experience.

Francis M. Wilson, Inc.

Funeral Service

28 College Ave., West Somerville

SOM. 2379

Charles R. Corwin, Registered Funeral Director

MEMORIAL EXHIBIT AT LIBRARY

The Winchester Art Association is sponsoring for its November show at the art gallery of the public library a memorial exhibition of water colors by Nellie Littlehale Murphy, wife of the eminent artist, Herman Dudley Murphy of Lexington, whose former residence in Winchester adds interest to the exhibit.

It is significant that the memorial show opened during the observance of National Art Week, for here is available for Winchester art in its truest form.

There are many studies of flowers shown for Mrs. Murphy had a great love for flowers and enjoyed unusual success in transferring her feeling for their beauty to paper, clarity of line and verity of both form and color combining for both realism and artistic effect. Blessed alike with imagination and sensitivity her studies are never mere reproductions. All bear the stamp of a truly, artistic approach.

While flowers predominate among the 45 or so pictures in the exhibition there is also an exquisitely painted group of small English landscapes and others that indicate the countries visited by the artist in her search for beauty. Windmill, Bruges, is an interesting little picture, done in somhre hues, sharply contrasting with the wealth of color in a large tropical landscape which is unnamed.

Mountain Gorge, Puerto Rico, is strongly painted to bring out its rugged reality and there is fine perspective and depth in the study. In Taxco, with its road winding down into a valley past stucco houses with mountainous highlands in the background.

Trees, Mexico, is a sun-drenched study of fantastically spreading trees, through which can he glimpsed a characteristic orange-roofed stucco dwelling against a background of purple hills.

Mrs. Murphy's love of the fanciful is clearly apparent in The Hermit's Shrine, a beautifully done study in deep blues and jade green, showing a heared Chinese figure, peering heningly from beneath dark green trees which surround a small bronze temple on a terraced eminence above hiue water. Beside the figure is a small stag, and on one of the steps leading to the temple, a dog. A towering cliff rises protectingly on the right and the dark green of the trees merge into the dusky deep blue of the sky.

In the same ve'n is the Water Hole, showing animal figures and birds in shimmering irridescent colors with a big rainhow bubhle very delicately painted. The House With a View shows a multicolored shack perched precariously on a rocky peak surrounded by wind-hiown trees.

Highly imaginative is The Brink, with its white gaily caparisoned elephant peering over a precipice from among bare tree trunks, in the hranches of which is perched a solemn owl. Very colorful is the study of three rose-colored flamingos shown amidst fanciful orchid-tinged green foliage.

Outstanding among the many flower studies is a heautifully painted large picture of Peonies and Scotch Roses. Still another is a tall vase of delicate wisteria, seen against an effective apple-green background.

The memorial exhihition will remain at the library through November and is open to the public.

WINCHESTER GIRLS BLANKED MEDFORD

Winchester High School girls' field hockey team played its best game of the season last Friday, blanking the Medford High girls at Medford, 3-0.

The game was fast and Winchester took a quick lead when Capt. Esther Capone scored in the first minute of play. After the opening bully the local girls quickly rushed the ball down the field into the striking circle where it was passed from scrimmage across in front of the Medford uprights. Captain Capone was "on it" very fast to drive it past Goaler Brogrette.

Winchester scored again before half time when Right Winger Betsy Drake really slapped home a loose ball from a scrimage in front of the Medford sticks. Capone scored the final goal in the second half when her shot from a hot scrimmage in the Medford striking circle beat Brogrette again. The summary:

WINCHESTER		MEDFORD
B. Drake, rw	rw,	R. Gilbert
	rw,	M. Frazier
S. Palson, rl	rl,	M. Koning
B. J. Smith, rl	rl,	P. Blaine
V. Wallace, rl		
P. Russell, cf	cf,	J. Turner
	cf,	M. Reynolds
E. Capone, ll	ll,	E. MacInnis
E. Dover, lw	lw,	R. Exler
R. Tapley, rh	rh,	M. Walker
	rh,	D. Twomey
M. Philbrook, ch	ch,	S. Baronian
A. Richardson, lh	lh,	P. Corbin
M. Keyes, rb	rb,	M. Heints
C. Leary, lb	lb,	P. Constantine
	lb,	P. Sullivan
M. Murray, g	g,	E. Brogrette

Score: Winchester 3. Goals: E. Capone 2, Drake. Umpire: Betty Weber. Scorer: Ann Fenniman. Timer: Dot Frazier. Time: 15 minute halves.

RUDOLF JORDAN GOES TO YPSILANTI

Mr. Rudolf Joroan, a citizen of this town and a member of the Winchester Unitarian Church, has been called to be Director of Gilbert House at Ypsilanti, Michigan. This "service on the home front" for the workers at Willow Run Bomber Plant was begun last summer hy a group of Unitarians in cooperation with local agencies. This social settlement was so well received and so much needed that the National Unitarian War Services Council and a Citizens Committee at Ypsilanti are opening Gilbert House with a year round program from nursery school through adult education groups and recreation clubs.

Mr. Jordan, who goes to head up this large and important undertaking, is the former Welfare Director of this town. He is well qualified by training as a social worker and by his experience in directing work for men and boys as well as general welfare work in Washington, Maryland, Kentucky, and Iowa as well as in New England.

WINTON CLUB ADVANCES BENEFIT DATE

Stage Show, High School Auditorium, Dec. 11, 12

The November meeting of the Winton Club, the second of the season presided over by Mrs. Fulton Brown, the newly elected president, was held at the home of Mrs. Clarence McDavitt, Jr., of Wedgemere avenue, on Monday of this week. The usual large attendance was gratifying to the Work Committee as the Winchester Hospital, under war conditions, is demanding more and more of the Winton Club, which has for a period of years, supplied, sewed and kept mended all the linen used. Thousands of articles are annually prepared by the members at the monthly meetings.

Following the routine business Mrs. Brown called upon Mrs. E. George Pierce, chairman of the Ways and Means Committee, to present to the members the plans for the annual Winton Club Hospital Benefit to raise the large sum of money needed to meet the increased linen budget of the hospital. Mrs. Pierce reported that her large committee, Mrs. Kenneth P. Pond, Mrs. Raymond C. Dexter, Mrs. Percy Bugbee, Mrs. Lucius Smith, Mrs. Frederick M. Ives, Jr., Mrs. Chandler W. Symmes and Mrs. Loring P. Nichols, were submitting a plan which was the result of extensive investigation as to it being suitable and practical this war year. The members greeted whole heartily the announcement that a full stage show would be given in the high school auditorium under the direction of the John B. Rogers Company of Ohio, with Mr. Alfred Burke, the director, the evenings of Dec. 11, 12.

The splendid opportunity for increased attendance made possible by the large seating capacity of the auditorium will allow many friends to see this finished production of song and dance numbers, by Winchester talented young people who in former years were unable to attend the annual Cabaret in the Town Hall.

The co-operation of the school authorities and the wish of the Club to meet the fuel rationing and the transportation problems has made possible the advance date, in December from the usual mid-winter social week-end of January. Also the increased hours of war work by many members and others who have always been ready to help the committee with this important hospital benefit, has been considered in planning the program during the pre-holiday days.

Mr. Burke, director was introduced to the members and he gave an additional resume of the dance, song and comic numbers, and word sketches of the colorful costumes and scenery. Also a description of the entertainment which was convincing that the 1943 money raising project would meet, in every way the high standard of the Cabarets of former years, yet be in keeping with the necessary curtailments brought about by the war conditions.

P. N. G. SERVICE CLUB

The Past Noble Grand's Service Club of Victoria Rebekah Lodge, 178, held their regular monthly meeting on Wednesday evening at the home of Sister Ripley. The business meeting was presided over by our president, Sister Mabel Larson. The club voted that it would be best not to meet every month. The next meeting will be held at the home of Sister Josephine Arnold, Dix terrace on Wednesday, Dec. 16.

The club held a very successful Hallowe'en party on Friday, Oct. 30. Many brother Odd Fellows joining us in the frolic and fun. The first prize was won by Brother Arthur Cameron.

At the close of the business meeting delicious refreshments were served with Hallowe'en decorations by our hostess assisted by her mother, Sister Margaret Nauffts. Our guest of the evening was Sister Ethel Troup, P. N. G. of Falmouth.

JUNIOR FLORENCE CRITTENTON

On Tuesday evening, Nov. 3 a special meeting of the Junior Florence Crittenton Circle was held at the home of Mrs. Frederick B. Rice, at 54 Emerson road.

Mrs. Everett P. Stone, chairman of the bazaar committee, reported the great success of the bazaar activity and announced that the winner of the $50 worth of merchandise at S. S. Pierce was Mr. Everett Baker of Loomis Sales Co.

Plans were discussed for the dessert bridge to be held on Friday, Nov. 13 at 1:30 o'clock at the Church of the Epiphany, Winchester. Tickets may be reserved by calling Mrs. John R. Ghirardini, Win. 2631.

Mrs. John P. Embich, chairman of the sewing committee, announced that the first afternoon sewing meeting will be held at the home of Mrs. Henry Delliclker, 9 Stratford road on Tuesday, Nov. 17 at 2 o'clock.

WOMEN'S ALLIANCE

The Women's Alliance of the Unitarian Church will hold its second meeting of the year on Tuesday, November tenth, at two-thirty o'clock. The subject for the meeting is "Putting Religion to Work in This Community" and the speaker of the afternoon will he Mr. John M. Kingman, a fellow townsman who is eminently qualified to speak on this subject. He is hoy's worker at Lincoln House and has clubs at Hale House. Especially interested in Recreational opportunities and conversant with the background and needs of Winchester, he will hring to us valuable suggestions and hopes he has for our community.

All interested in our young people and their activities are cordially invited. Tea will be served following the meeting.

Each Tuesday at 10 a. m. serving for the Bazaar which comes on Tuesday, November seventeenth.

Each Thursday at 10 a. m., Red Cross sewing.

LUTHER—MITCHELL

The marriage of Miss Marjorie Mitchell, daughter of Col. and Mrs. Lawrence C. Mitchell of Lewis road, to Duane David Luther, son of Mrs. Russell Stanley Luther of San Francisco, Calif., and the late Mr. Luther, took place on Friday evening, Oct. 30, at the Church of the Epiphany. The rector, Rev. Dwight W. Hadley, read the service at 8 o'clock, and a reception followed in the church parish house.

Given in marriage by her father, the bride wore a gown of ivory satin and a finger-tip veil caught to a coronet of matching satin. She carried bouvardia with an orchid. Her only attendant was her sister, Miss Barbara Mitchell, who wore a gown of peach tulle with a taffeta bodice and a peach coronet with a short matching veil. She carried a shower bouquet of orchid sweet peas.

Lieut. Lawrence R. Kiebler, U. S. N. R., of Newport, was best man for Mr. Luther, and the ushers were Roger W. Pope of Swampscott and Carl Hoar of Williamstown.

The bride attended Wheaton College, and Mr. Luther was graduated from the University of California in 1933.

ENGAGEMENT ANNOUNCED

Mrs. Catherine Rowen of Richardson street, announced the engagement of her daughter Miss Dorothea C. Rowen to Ensign Robert J. M. O'Hare, U. S. N. R., son of Mr. and Mrs. William G. O'Hare of Charlestown at a tea on Sunday afternoon, Nov. 1.

Miss Rowen was graduated from Winchester High School and Felt and Tarrant Comptometer School of Boston.

Ensign O'Hare was graduated from Boston Latin School and Holy Cross College, class of 1942. He is at present stationed in Newport, R. I.

Wedding plans are being made for the near future.

ANTIQUES AS WEDDING GIFTS

Many young people of this generation are antique minded and appreciate antiques as wedding gifts. We have many useful and beautiful pieces which will be treasured and which will gain in value with the years. We carry a varied stock including New England furniture, antique silver, Sheffield, china and rugs. All moderately priced. Visitors always welcome. Kimball Arms Co., 221 Cambridge road, near Woburn Four Corners, Woburn, Mass. je5-tf

WINCHESTER JUNIOR FORTNIGHTLY

The Winchester Junior Fortnightly welcomed several new members on Thursday, October 29th, at a "Victory Game Night". Miss Eleanor Jenkins of Stowell Road was hostess to the group. Winners of games were presented with defense hooks and stamps. Refreshments concluded a very enjoyable evening.

Plans are now being made to do Red Cross work at the next get-together.

Wax paper at Wilson the Stationers.

MARCHANT—FELT

Miss Rose Louise Felt, daughter of Mrs. Jonathan B. Felt of 434 Main street, and James Clifford Marchant, Lieutenant, U. S. N. R., were married Saturday morning, Oct. 31, at 10 o'clock in St. Mary's Church by the pastor, Rev. Fr. John P. O'Riordan.

Miss Felt wore a French blue sheer wool gown with white orchids and a French blue velvet petal hat. Her honor maid and only attendant was her sister, Miss Irene M. Felt of Winchester. She wore a cocoa beige gown with brown hat and accessories and a corsage of brown orchids. Herbert J. McAlduff of Roslindale was Lieut. Marchant's best man.

A reception and wedding breakfast for the immediate families was held after the ceremony at the Hotel Commander in Cambridge. At its conclusion Lieut. Marchant and his bride left upon a wedding journey to Washington. Lieutenant Marchant, who is on active duty in the Navy, is a former resident of Somerville, and the son of Mr. Albert L. Marchant.

Carter's New American Blue Ink. Wilson the Stationers.

MEMORANDA

For Safe, proper cleansing & repairing of rugs.... call

MOURADIAN ORIENTAL RUG CO.

36 Church St.

Winchester 0654-W 0654-R

WIRE WILL HELP WIN THIS WAR!

Your Conservation of Wire Coat Hangers is important for the welfare of our country.

A 10c WAR STAMP FOR EVERY 20 HANGERS YOU RETURN

Craft Cleansers

"where cleansing is an art"

1702 Mass. Avenue Lexington n6-4t

The Curry School of Dancing

A Complete Dance Education By Recognized Authorities

GRACE D. CURRY—Ballroom and Social Etiquette
RUSSELL D. CURRY—Ballroom-Tap-Body Fluency
VONN HAMILTON—Ballet-Children's Hour

Studios in Arlington and Boston

76 HILLSIDE AVENUE
2400 ARLINGTON 5923

20TH SEASON

Phone or write for circulars and further information

s25-4f

CONGRATULATIONS to every owner of a GAS REFRIGERATOR

HOW TO GET THE MOST OUT OF YOUR AUTOMATIC GAS REFRIGERATOR

You have the finest automatic refrigerator money can buy. Take good care of it. Of course, it requires little attention, because it has no moving parts. By guarding it against abuse and by following a few simple rules, it will serve you faithfully for years.

★ ★ ★

Open door only when necessary. Don't overcrowd shelves—allow for air circulation. Reset cold control after quick-freezing jobs. Don't store foods inside that will keep just as well elsewhere. Defrost regularly. Wipe up spilled foods at once—especially fruit juices. Keep it clean inside and out.

ARLINGTON GAS LIGHT CO.

522 Main St., Winchester Tel. Win. 0142

OFFICIAL SALES AGENCY FOR UNITED STATES WAR BONDS

WINCHESTER 27—READING 0
61 Yard Touchdown Jaunt by West Featured Seventh Straight Win

Winchester High experienced little difficulty in racking up its seventh straight victory of the current football season, outclassing Reading High last Saturday at Reading, 27-0.

A big crowd, including many from Winchester saw Capt. Bill West and Company give another convincing exhibition of all around football that proved too much for the fiery Reading boys who started very fast but quickly slowed down after an error of judgment gave Winchester its first scoring chance soon after the opening whistle.

Reading rushed the kickoff to a first down at its 35. Fennelly and Pendergast reached the 43 in three tries and on fourth down the Scarlet gambled on a rush. Pendergast was stopped a yard short of first down, Winchester taking over on the Reading 44.

West quickly broke through for a first down at the 30 and Treacy reversed for almost another, being stopped just short of the 20. West drove through again to the 12, but here Reading dropped Treacy for a three yard loss.

Milliacci picked up four and then five, advancing to the Reading 6, from where West went over through center standing up. Bob Jackson split the uprights with a perfect placement conversion for the extra point with Buzzotta holding.

Soon after the following kickoff a bad pass from center drove Reading away back to its 28. Fennelly's kick was downed by Jim Tibaudo on the Reading 49. Treacy was held on a reverse and West got only three at center, but running from kick formation big "Monk" crashed to the Reading 36 for a first down as the quarter ended.

West hit off tackle for eight more and Jack Errico, who had replaced Milliacci got away around his own right end to the Reading 7. West once more plowed over inside guard and once again Jackson's placement try was perfect.

Coach Knowlton sent in his second and third stringers to play most of the second quarter, returning the varsity to stop a Reading passing flurry that had advanced to a first down at the Winchester 34.

Reading kicked to start the new half and Winchester drove from its 34 to the Reading 18 where it lost the ball on downs. A 14 yard end around run by big Bob Jackson featured this advance, which was stopped only momentarily.

Fennelly lost a yard on his first try for Reading and threw a pass which was intercepted by West, big "Monk" really driving along the sideline after the catch to reach the Reading 14. From this point, on a quick breaking sweep, West went over again standing up, and Jackson kicked the goal with another perfect placement.

Winchester's scrubs played out the quarter and remained in action in the final period until a questionable clipping penalty put the locals back on their 29. A bad pass on fourth down prevented a kick and Reading took the ball at Winchester's 39.

On second down the Scarlet fumbled, Harvey recovering for Winchester at the local's 39.

Here on a quick opening play on first down West broke through a huge hole inside his own right tackle to go all the 61 yards to pay dirt, simply outspeeding the two Reading safety men as he went between them. Jackson's attempted conversion kick was flubbed off to the right and the score was 27-0.

With an entire team of substitutes in action Winchester threatened to score just before the final whistle. Fran Poirier set up the chance with a pretty dash around right end from the Reading 35 to the 18.

There Poirier faded back and threw four passes, none of which clicked, though the last was squarely muffed by the potential receiver at the goal line.

Winchester had a big edge in statistics, rushing for 11 first downs and 269 net yards to five first downs and a net 12 yards for Reading. None of the locals' six pass attempts was good, Reading completing four of its 11 aerials for 47 yards. Each team lost 25 yards to the officials and each team fumbled once.

A feature of Winchester's defensive play was a great tackle by Melargni, who late in the game broke through a flock of blockers to pull down Perry for a 10 yard loss in a try at left end.

Principal Wade L. Grindle of Winchester High, wearing the uniform of a Lieutenant Colonel in the Army, attended the game and got a great hand from the local stands as he entered the field. The Colonel's progress across the field was slow as he stopped to shake hands with the local boys warming up on the gridiron.

The summary:

WINCHESTER		READING
Jackson, le		re, Hole
Melarzni, le		re, R. Webster
Sweidler, M. Farrell, le		
Harvey, lt		rt, Kiley
Kimball, lt		rt, Clapperton
Washburn, lt		rt, Clapperton
Daley, Clark, lt		
Holmes, lg		rg, Twomey
Hicks, lg		rg, Norwood
Lovejoy, Muehlig, Smith, lg		
Lentine, c		c, Chisholm
C. Tofuri, c		c, Landa
Bergquist, c		c, Gunn
Boodakian, rg		lg, Warren
Derro, rg		lg, Geary
Luongo, rg		
Cromwell, rt		lt, Carter
Amico, rt		
Stevenson, Penta, Tompkins, rt		
J. Tibaudo, re		le, Sullivan
J. Farrell, Augusta, Joe Errico, re		
Buzzotta, qb		qb, Tompkins
Lambiase, qb		qb, Michelini
Greene, qb		qb, Ahearn
Tranchita, qb		qb, Howe
Milliacci, lhb		rhb, Pendergast
Jack Errico, lhb		rhb, D. Webster
Poirier, lhb		rhb, W. Fennelly
Violante, lhb		
Treacy, rhb		lhb, G. Fennelly
Roehe, rhb		lhb, Dunn
Murray, Quine, rhb		
West, fb		fb, Perry
S. Tibaudo, Walsh, fb		

Periods	1	2	3	4	Total
Winchester	7	7	7	6	27

Touchdowns: West 4. Points after touchdowns: Jackson 3. Referee: Kilroy. Umpire: Howe. Linesman: Flaherty. Time: 10 minute periods.

HELD PRE-GAME RALLY

Recognizing the Stoneham football game tomorrow as a stiff contest, yet to be won, the Winchester High School Student Body held an enthusiastic pre-game rally in the assembly hall this morning, complete with cheers and speeches.

Featuring the rally was the first appearance of the newly organized Winchester High School Band, the members of which played selections for the rally under the direction of George Brown.

Coach Henry T. Knowlton of Winchester High School and Faculty Manager of Athletics Ray V. Hayward attended the meeting of the Massachusetts Interscholastic Basketball Association in Boston Wednesday evening.

UNBEATEN STONEHAM HERE SATURDAY

Strong Defensive Team Unscored on This Season

Two unbeaten schoolboy football teams will meet on the Shore road athletic field Saturday afternoon at 2 o'clock when Stoneham High plays its annual game with Winchester. The visitors are coming to town with a great defensive record, being unscored upon so far this season. Offensively the boys from the hockey town started slowly, playing scoreless ties with Ipswich and Lexington, but in recent games their scoring plays have been clicking and on last Saturday they snowed under Punchard, 19-0.

No less an authority than Winchester's assistant coach, 'Mannie" Palmer, makes the statement that Winchester will have no cinch with Stoneham tomorrow. Coach Palmer scouted Stoneham last week and reports that the visitors have a big rugged line from tackle to tackle, as big a forward wall as any Winchester has faced, some good ends and a couple of backs that will bear watching all the time.

Stoneham has a good passing game and if the locals have shown a weakness to date it has been on their pass defense. Coach Knowlton has been drilling his charges hard for Stoneham and expects the local boys to give another good account of themselves tomorrow.

Over in Stoneham the fans are all het up over their club and figure it has a real chance against Winchester. Some 300 of these fans are marching over to the game, giving their bus fares to buy war bonds. That is something not so common these days, and it looks like the visitors will have plenty of support.

Locals fans can always be depended upon, and so a big crowd looms with seating accommodations likely to be taxed. Get around early is our advice, to which we add the admonition not to miss this last home game of the current season. It may well be the best of the lot!

Saturday's Lineup at Shore Road Field

WINCHESTER		STONEHAM
JACKSON, le		re, JORDAN, ((co-capt.)
HARVEY, lt		rt, J. KNIGHT, (co-capt.)
HOLMES, lg		rg, SEWARD
LENTINE, c		c, CONNORS
BOODAKIAN, rg		lg, D'ANNOLFO
CROMWELL, rt		lt, VACCA
J. TIBAUDO, re		le, DILL
BUZZOTTA, qb		qb, ROTUNDO
MILLIACCI, lhb		rhb, E. KNIGHT
TREACY, rhb		lhb, F. ANGELO
WEST, fb (capt.)		fb, E. ANGELO

Kickoff at 2 P. M.

WINCHESTER UNIT OF STATE GUARD

There will be a meeting for the discussion of the formation of a Winchester unit of the State Guard on Nov. 12 at 7:45 p. m. in the Little Town Hall.

Representatives of the State Guard will address the meeting. All men over 18 years of age are welcome.

McLAUGHLIN COVERED DOUBLE

It remained for "Wild Willie" McLaughlin, the pride of Stowe, to feature last week-end's regular matches of the Palmer Beach Horseshoe Association which were somewhat curtailed by the inclement condition of the weather. The secretary, hearing nothing from the President, figured there would be no play, so stayed at home. Arthur E. Butters, sometimes called the State of Maine camp, was still groggy from his oil rationing duties and also failed to report.

Mr. McLaughlin, after a week's layoff, which by the way was not satisfactorily explained, paced the field by once again having his name inscribed on the Association's honor roll reserved for those who cover double ringers. The fact that Royal P. Teele, perennial president of the Association, flung the double header that "Willie" covered in no sense diminished the latter's satisfaction in his achievement.

The covering occurred during a match in which Mr. McLaughlin and James Baldwin of the double-figure Winchesters went down to defeat before the rampant Mr. Teele and Roland "Thin Finger" Pridham, who was late in arriving at the courts, mistakingly believing there would be no play. "Willie's" characteristic smile as his second shoe landed upon his first on top of the Teele pair around the stake broadened perceptably. Mr. Teele, like the sportsman he is "put it there" and led the cheers for his adversary's accomplishment.

Mr. Teele had poor luck in his first match when he paired with Roy Winchester against Mr. McLaughlin and Mr. Baldwin. The President's showing was a sorry one and toward the last of the match Mr. Winchester was carrying him squarely on his back.

Nothing daunted the daughty President returned to action with the tardy Mr. Pridham and handed out "the works" to McLaughlin and Baldwin, despite "Wild Willie's double-covering proclivity.

By that time the Cullen Brothers, Johnnie and Benjie, had arrived at the courts and were persuaded to take on McLaughlin and Baldwin. The Stone avenue bearcats did all right, so much so that they split the first two games and actually led in the deciding contest for a time.

Facing a tidy deficit, Mr. McLaughlin pulled himself together and commenced to throw double-headers, pulling the game out of the fire to Mr. Teele's intense disappointment.

Just to show there was no hard feelings Royal paired up with Willie and took on "Thin Finger" and Mr. Baldwin, winning going away. Mr. McLaughlin's first two shoes were just over the foul line, but a meaning look from Mr. Teele, who "wasn't saying a word" quickly pulled the "Pride of Stowe" back into his usual ringer-tossing form.

Miss Shirley Brackett, daughter of Mrs. M. Richard Brackett of 153 Cambridge street, Winchester was recently pledged by the Lambda Chapter of Alpha Xi Delta sorority at Jackson College. She is a member of the class of 1946.

PHOTOGRAPHIC GREETING CARDS

Made From Your Own Snapshot Negatives

IT'S never too early to plan your Christmas greeting card. Right now is the time to come in for Kodak Verichrome Film and to start shooting for the picture that you will want to feature in it. We have plenty of snapshot suggestions and will gladly show you samples of the outstanding cards for the holiday season. Come in and look them over. You'll find photographic cards the ideal solution to your personal greeting problem.

Order now and avoid the rush

Twenty Christmas Cards from Your Negative 20 for $1.00

McCormack's Apothecary Winchester Square Win. 0150

Write Filene's, or phone WInchester 2700

Filene's IN WINCHESTER

Look the part . . . and you'll act it!

"LADY Executive"

in sizes 12 to 20 36 to 42 and 16½ to 24½

The dress with a business-like look . . . but wise homemakers love it, too! Classically simple, it buttons attractively to the hem. Women's regular and half sizes in rose, blue, beige, green, black, purple and wine. Misses' sizes in blue, green, aqua, red and black. In fine rayon crepe; women's sizes also in Woolbrook (rayon with 12½% wool) in beautiful pastels.

$8.95

Write Filene's or phone Winchester 2700

Filene's IN WINCHESTER

Misses! The IDEAL DINNER DRESS

Plenty of table-top flattery in this stunning dinner dress! It's a two-tone rayon crepe with a bodice top that gleams with the flattery of gold color metal threads. . . . and a drape-front skirt that's a surefire figure flatterer. Black with aqua in sizes 12 to 20.

$14.95

Buy War Savings Stamps and Bonds Regularly

Write Filene's or 'phone Win. 2700

Filene's IN WINCHESTER

BLOUSES in a blizzard of WHITE!

Be feminine . . . and there's no surer way than to wear a blouse! Soft ruffles, collarless styles, club collars and neatly tailored models. Long and short sleeves. Sizes 32 to 40.

$3 to $5.98

Write Filene's or phone Winchester 2700

Filene's IN WINCHESTER

GIRLS! Keep WARM in WOOL JERSEY

Here's a dress that will keep you warm and comfortable all through the winter. When they cut down on the heat at school, there'll be no shivers for you! 100 per cent wool jersey with a colorful embroidery trim on both pockets and collar. Flaring skirt with pleated waistband. Sizes 7 to 12 in aqua, blue, and rose.

$5.98

The Winchester Star

STAR BUILDING
WINCHESTER, MASS.
Theodore P. Wilson,
Editor and Publisher

SINGLE COPIES, SEVEN CENTS
Left at Your Residence for One Year
The Winchester Star, $2.50 in Advance

News Items, Lodge Meetings, Society Events, Personals, etc., sent to this office will be welcomed by the Editor

Entered at the postoffice at Winchester, Massachusetts, as second-class matter.

TELEPHONE NUMBER 0029

Only Newspaper Printed in Winchester

We quote: ". . . . stressed in his closing speech that 2,537,000 persons were on the Federal payroll and only 5,000,000 are in uniform." And Washington says we have got to do something about increasing our man power!

It appears that our item of last week claiming but one Winchester organization was omitted entirely from our columns was an error. We find that there were two, for the W.C.T.U. ladies have visited us and take exception to our claim of only one. We regret this omission exceedingly, and hasten to offer our regrets, trusting that our W.C.T.U. friends will bear with us in recollection of the many years' service we have performed satisfactorily in their behalf.

The Star has been surprised to learn that quite a few townspeople believe that the Winchester teachers were paid for their services in connection with the rationing of sugar, gasoline and fuel oil. They were not! Their service in each case was a voluntary one, contributed in some instances at considerable personal sacrifice. The teachers are not complaining. We haven't encountered one who begrudged the time and effort necessary to do what was a really arduous job. It is well however, to have no misconception of this, their latest service to the community. It was rendered free, and with a smile!

LOSES PATIENCE WITH THIEVING

Editor of the Star:

I have lost patience with the amount of thieving and vandalism going on about my home and I understand from reading the papers that this is a condition prevailing throughout the town. Within the past two weeks I have been robbed of gasoline five times and the U. S. Government stamp has been stolen from one of my cars. Different articles have been stolen from my garage and a short time ago a friend who left his car in front of my home while making a brief call lost a new robe.

The papers, from time to time, report that thieves and vandals have been caught by the police but, on payment of costs, they are allowed to go free to commit other crimes.

I am told of one case on the West Side where the daughter of a well known resident disfigured the automobile of a neighbor and, when apprehended, her parents were abusive to the police. The citizens of the town have not been allowed to know who these criminals are,—indeed it would almost seem that the police are expected to protect the criminals rather than to protect the law-abiding people and it is about time they were informed so that they may have a chance to protect themselves.

Respectfully yours,
George M. Bryne

MRS. HANNAH HARGROVE

Mrs. Hannah Hargrove, widow of William Hargrove, and a resident of Winchester for over 50 years, died yesterday afternoon at her home, 898 Main street in her 86th year.

COMMENDS SALVAGE COMMITTEE

October 30, 1942

Dear Mr. Leary:

I wish to express my appreciation and that of the entire Regional Salvage Organization, for the faithful untiring efforts you placed behind the recent drive to get in scrap metals. The results from your town indicate that you uncovered much scrap of which no one was aware. Indeed your contribution to the war effort is appreciated.

Through you, may we extend our thanks to the many volunteers who assisted you, and to the public, each of whom, to a greater or lesser degree contributed time, effort and thought, which enabled your community to make its fine showing.

Since it is impossible for us to write to everyone, we should appreciate your asking your local newspaper to extend this expression of thanks to your community.

Sincerely yours,
GURTH F. CHAMBERS,
Regional Conservation Manager

SENDS STAR SUBMARINE CACHET

Groton, Conn.
October 31, 1942

Editor of the Star:

I thought that you might be interested in receiving a cachet from our new victory yard. Every submarine has a cachet printed to designate three of its principal events. First, the keel laying, second the launching and then, finally, the last one when she is commissioned.

As you probably remember I was appointed, by the Navy department, senior inspector of ships' construction. Nearly a year ago and since that time I have been stationed at the Electric Boat Co., the largest manufacturers of subs in this country and probably, (we hope) in the world. This yard has launched thirteen submarines this year, which is certainly a step-up when you realize that it wasn't many months ago that they launched but one a year.

The "Star" is forwarded to me each week and it is surely read from cover to cover.

Best regards,
"ED" LARAWAY

WINCHESTER RATIONING BOARD

Fuel Oil Panel

The following persons have been added to the Winchester War Price and Rationing Board as members of the newly elected Fuel Oil Panel.

J. Franklin Tuttle, 9 Lewis road, married, heating engineer with Warren Webster and Co., 127 Federal street, Boston.

Melville D. Kishler, 6 Bacon street, salesman in engineering department of American Radiator and Standard Sanitary Corp., 441 Stuart street, Boston. Attended Case School of Applied Science. Married.

Howell M. Stillman, 9 Symmes road Winchester, Married. Banker, Federal Deposit Insurance Corporation, 10 Post Office Square, Boston.

The Winchester War Price and Rationing Board is now composed of 12 members divided into four panels as follows:

Gasoline: Alvin M Litchfield, chairman; Elliott F. Cameron, Thomas P. Salmon.

Tires and Tubes, Bicycles, Sugar, Typewriters, Rubber Boots, six kinds: Daniel A. Murray, chairman; Arthur S. Harris William J. Croughwell.

Price Control: Frank P. Hurley, chairman; Edward W. Berry, Harold K. Elliott.

Mr. Litchfield is chairman and Mr. Cameron is vice chairman of the Rationing Board as a whole.

Coffee is on the rationing list. Starts Nov. 28 and war ration book No. 1 will be used. All sales of coffee at retail will be frozen from midnight, Nov. 21 until midnight, Nov. 28, when rationing starts. Every person in the country over 15 years old will be entitled to a ration of one pound every five weeks. Starting with No. 28 coupon and working backwards.

SAVILLE AND KIMBALL
Funeral Service
ARLINGTON 1634 WINCHESTER 0300

A distinctive service always attended by a capable staff to serve your best interests.

Established 1920
39 CHURCH ST. WINCHESTER • 418 MASS. AVE. ARLINGTON

LT. THOMAS H. DUNBURY
Medford Flyer Who Crashed Well Known Here.

Lt. Thomas H. Dunbury of 72 Clewley Road, West Medford, Army Air Corps flyer who fell to his death with six comrades when their plane crashed four miles outside of Venice, Fla., on the night of October 28, was widely known in Winchester, his father having been a native of this town.

Lt. Dunbury was the son of Thomas H. and Isabelle (Bassett) Dunbury. He was born 24 years ago in Medford, his father having moved to that city after his marriage. Still in Winchester are his father's stepfather, Fred Branch and his three brothers, Patrolman Clarence E. Dunbury of the Police Department, George and Harry F. Dunbury.

Lt. Dunbury left Medford High School in his sophomore year, but after working four years, returned to school and completed his high school course, graduating in the class of 1941. During that summer he took a course at Massachusetts Institute of Technology, necessary for his admission to the Army Air Corps, in which he enlisted last December.

He was first sent to Moody Field in Georgia, from where he was transferred to Page Field at Fort Myers, Fla. He was commissioned August 5 of this year and so proficient a flyer did he become that three weeks ago he was made an instructor for pilots flying bombers. It was while on a night training flight that the accident occurred which cost the young officer and his associates their lives. Details of the accident are of course unknown.

Besides his parents, Lt. Dunbury leaves two sisters, Hazel and Jean, and two brothers, George and Frederick.

A Memorial High Mass of Requiem was celebrated Thursday morning at St. Raphael's Church in West Medford with military honors being accorded by Medford Post of the American Legion.

LIBRARY RECEPTION TO NEW RESIDENTS

Plans are nearly completed for the informal reception and open house to be given by the Board of Trustees and the Staff of the Winchester Public Library on Saturday afternoon, Nov. 14 at the library for all new comers to Winchester.

Edgar J. Rich, chairman of the Board of Trustees will preside at the informal program of speakers at 3 o'clock in the Art Gallery of the library. This program is planned to give the new residents an opportunity to hear about some of the community activities in the town.

Ben R. Schneider, chairman of the Board of Selectmen will welcome the new townspeople on behalf of the Board of Selectmen.

William L. Parsons, will speak on the subject of Representative Town Meeting Government.

Harold S. Fuller, Director of Civilian Defense in Winchester will give a brief outline of the Civilian Defense organizations in town and the opportunities for service in these important community activities.

Comdr. James W. Blackham of the Winchester American Legion will tell about the Airplane Spotting Observation Post that is run by the American Legion.

Chairman Elliott F. Cameron of the Winchester Chapter American Red Cross will speak of the various Red Cross projects that are being carried on in the town.

Robert F. Lybeck, former chairman of the Winchester School Committee will represent the Public Schools.

Mrs. Robert M. Keeney, president of the Winchester Mothers Association will talk on the organizations of mothers that are connected with each of the public schools.

Lyle K. Bush, president of the Winchester Art Association and Miss Clara R. Russell, president of the Winchester Historical Society will represent these two organizations that are closely affiliated with the library. They will speak of the cultural programs offered by them.

All are invited to be shown about the library and to register for library cards that will entitle them to the full use of the library and its services.

About 4:30 those who care to assemble in the Art Gallery will be given a showing of one half hour of educational moving pictures of the type that are given every Friday evening at the Family Night programs.

During the afternoon Richard M. Blackham will play music recordings on the fine Magnavox machine in the boys' and girls' library.

CONDENSED STATEMENT OF CONDITION

• • •

September 30, 1942

• • •

Resources

Cash on Hand and on Deposit with other Banks	$240,524.38
United States Government Securities	554,942.81
Other Securities	100,300.19
Loans and Discounts	626,854.50
Other Real Estate	5,000.00
Vaults, Furniture and Fixtures	8,792.38
Other Assets	2,233.30
	$1,538,647.56

Liabilities

Capital Stock	$ 125,000.00
Surplus and Undivided Profits	60,086.85
Reserves	2,489.75
DEPOSITS	1,351,032.63
Other Liabilities	28.33
	$1,538,647.56

OFFICERS

President
William A. Kneeland

Vice-Presidents
Wallace F. Flanders
Norman E. Beattie

Cashier
Leslie J. Scott

Assistant Cashier
Adolph F. Forsberg

DIRECTORS

Ernest Dudley Chase
Vice-Pres., Rust Craft Publishers, Inc.

Frank E. Crawford
Manager, Winchester Hospital

Edmund L. Dunn
Pres., New England Fish Exchange

Wallace F. Flanders
Vice-Pres. and Treas., Dewick & Flanders, Inc.

William F. Hickey
Treasurer, John R. Evans & Co., Inc.

William A. Kneeland
Attorney and Trustee

Franklin J. Lane
Vice President Boston Varnish Co.

Richard W. Sheehy
Physician

WINCHESTER NATIONAL BANK

MEMBER FEDERAL RESERVE SYSTEM, FEDERAL DEPOSIT INSURANCE CORPORATION

7-9 CHURCH STREET TEL. WIN. 1320 - 1321

SELECTIVE SERVICE NEWS

The Local Selective Service Board has been advised that the following Winchester men passed the physical requirements for service with the armed forces at the occasions of their Army physical examination on Oct. 31.

William Burtt, Jr., 217 Highland avenue
Alfred Colucci, 15 Chester street
Albert Dprro, 43 Irving street
Charles Donahue, 38 Eaton street
Walter Drohan, 85 Nelson street
John J. Eshbach, formerly 44 Brookside avenue
Frederick Johnson, formerly 43 Wildwood street.
George Linehan, 4 Highland terrace
Thomas McPartlin, Jr., 71 Holland street.
Mario Marrone, 7 Marion street
Roy Mellett, 52 Vine street
Andrew Millyan, 101 Swanton street
Carl O'Brien, 2 Warwick terrace
Edward Quill, 6 Westley street
John E. Roberts, 61 Richardson street
Clarence Stevenson, 32 Hemingway street
William Weldon, 8 Park road
Walter Woods, 20 Wedge Pond road

These men have been ordered to report to their Local Selective Service Board in the Town Hall, Winchester, on Friday, Nov. 13, at 7:30 a. m. at which time they will be checked and then placed in charge of an acting corporal who has been appointed by the Army.

It is planned that representatives from the Board of Selectmen and various fraternal and religious groups, the parents and friends of the inductees and many citizens of the towns will be present for the purpose of saying an official goodbye to the men who are about to enter the armed forces in the defense of the country.

These inductees will be escorted by a uniformed detachment of the American Legion and will be marched with the Junior Band of St. Mary's Parish to the Winchester Railroad Station where they will board the 8.32 train for Boston changing there for the 9:05 train from Boston to Ayer, where they will be met and transported to Fort Devens.

At Fort Devens these men will be uniformed, subjected to certain inoculations and intelligence tests, after which they will be sent to a training camp. It is expected they will leave Fort Devens within a few days after their arrival during which time it will be difficult to communicate with them for lack of a suitable mailing address.

SELECTMEN'S NOTES

At a joint meeting of the Cemetery Commissioners and the Selectmen the board was advised of the resignation of Albert A. Reed from the Board of Commissioners on account of ill health. Mr. T. Price Wilson was unanimously appointed to fill the vacancy until next town meeting, or until his successor is elected.

The Board approved the recommendation of Chief Gorman that Warren B. Osborne, 11 Clematis street, be appointed a substitute call man.

The following jurors were drawn:

Henry A. McGrath, 16 Rangely ridge, first session of the Superior Criminal Court at Cambridge, to report, Dec. 7.

William H. Hevey, 40 Canal street, Civil session at Lowell, to report Dec. 7.

Our FUR FLOATER POLICY protects your furs against practically all risks of loss or damage WHILE BEING WORN, TRANSPORTED, IN STORAGE, WHILE AT A THEATRE OR RESTAURANT—in fact in all situations anywhere in the world.

Annual Rate $1.00 per $100 less 15% Premium Credit
Net Rate 85c per $100 Minimum Premium $5.00

DEWICK & FLANDERS, Inc.
INSURANCE
148 State Street Boston
TELEPHONE LAFayette 5730 BRANCH EXCHANGE
o30-2t

SHAKER GLEN HOUSE
opens
"The Little Shaker"

Reservations for Sundays may be made this Sunday, Nov. 8
TEL. WOBURN 0837

Shaker Glen House in Woburn closed for the Winter

ROTARY CLUB NOTES

Eight members were absent from the meeting of Nov. 5.

Recent callers at the home of Harry Winn have found that indomitable Rotarian in high spirits and in firm resolve to regain the health and strength which have been denied him for many weeks past. His fellow Rotarians should bear in mind that short calls on Harry will be most welcome and encouraging.

Harry Mueller has received a teaching assignment at the Harvard Medical School which will, unfortunately, prevent his attendance at our club meetings for the present. We extend our sincerest congratulations to Harry for the honor bestowed on him and look forward to his reappearance at our weekly gatherings.

The recent award of the Army and Navy E Flag to J. H. Winn's Sons for excellence in production work for the service has brought a feeling of elation not alone to our members who are connected with that company, but indeed to every club member. The announcement of this award today brought a well deserved and hearty round of applause.

Fernando Carbajal of Lima, Peru, president of Rotary International will be present at an interdistrict meeting to be held at the Hotel Statler on Wednesday, Dec. 9. It is unusual for Rotarians in this area to be privileged to meet Rotary's ranking executive and it is anticipated that Boston's largest dining salon will entertain a capacity gathering. It will be necessary, therefore, for each Rotarian attending to make reservations in advance. Further details will follow shortly.

Our guest speaker today was Mr. Ernest C. Cloon, Inspector of Foods and Drugs for the Massachusetts Department of Public Health. Mr. Cloon's address told us of his experiences in maintaining and enforcing regulations for the preservation of healthful conditions as they affect articles of food sold in this Commonwealth, standards which in this respect have placed Massachusetts in the van of her sister States. This address ranks very high among the excellent presentations heard at our meetings and Mr. Cloon was roundly applauded.

Next week we shall listen to an address by John B. Ray of the Department of English History at the Massachusetts Institute of Technology. Mr. Ray's subject will be Hitler's Second Defeat.

Percentage of attendance Oct. 29, 61.11 per cent.

Average attendance for October, 1942, 71.11 per cent.

WINCHESTER CIVILIAN DEFENSE
OFFICIAL BULLETIN

OFFICE HOURS

Until further notice the Defense Center, 572 Main Street will not be open Saturdays or Sundays. It will be open Monday, Tuesday, Wednesday, Thursday and Friday afternoon from 2 until 5 p. m.

TELEPHONE OPERATORS

Women over 18 years of age are needed to serve as telephone operators in the Report Center during an emergency. No experience is necessary. Please register at the Defense Center, 572 Main street.

FIRST AID WORKERS

More first aid workers are badly needed for assignment in the Medical Depots. Men and women who would like to volunteer for this service should register now at the Defense Center.

SCRAP METAL

Scrap metal is needed now and will be needed by the government for the duration of the War. Please continue your search and notify the Defense Center of articles too heavy to handle alone. Collections will be resumed next week.

ENTERTAINMENT OF SERVICE MEN

Citizens who desire to entertain Service Men on Sundays should advise the Defense Center Win. 0207 not later than Thursday of each week.

A. R. P. MAKE-UP EXAM

All Air Raid Wardens who have not taken their school examination should do so at the Public Library sometime between Nov. 7 and 14. Apply at the desk there for a copy of the exam.

"Butch' Likes Our New Home, too, Mom!"

The whole family is happier—healthier when you own your own home! What's more, it's often actually EASIER on your budget than renting! Our monthly repayable home loans—a modern method of financing devised by an institution which *specializes* in home loans—are fitted to your individual income and plans for the future. Why deprive yourself any longer of the joy of home ownership . . . See us today!

Winchester Co-operative Bank

19 Church Street, Winchester

HELP WANTED

WANTED—Secretary for Winchester office, hours 9 to 5:30, typing and shorthand necessary. Person desiring experience acceptable if willing to learn. Address P. O. Box 218.

WANTED

WANTED—Window washing, putting on storm windows, cleaning up leaves and care of furnaces. McKenna Bros., tel. Wob. 0856-J. n6-2t*

ANTIQUES WANTED—Bric-a-Brack and antique pieces, 50 years old or more bought, liberal prices and courteous attention. For appointment tel. Win. 1310. n6-8t*

FOR SALE OR TO LET

WINCHESTER—Sheffield Road, 9 room frame, single, oil heat.
Frame, single, oil heat. Wildwood Street, 2½ story dwelling and garage, oil heat.
MEDFORD—Grace Street, Brooks estate, 7-room single, one-car garage. Pine Ridge Road, 9-room brick-stucco, single, 2-car attached garage, oil heat.
PEMBROKE—Furnished summer cottage in pine grove on lake, 40,000 sq. ft. land.
WESTON—8-room single, oil heat, 2-car garage, 26,000 square feet, land.

Also Foreclosed Properties For Sale

Thomas I. Freeburn, Agent
And Property Management
TEL. CAPITOL 8947 or WIN. 1419 t23-tf

FOR SALE

FOR SALE—2 sets of hand forged andirons with tongs to match (new) $10 a set; also an upright piano, cheap. Tel. Win. 0848-W.

FOR SALE—1941 Plymouth 4 pass. Special DeLuxe Coupe, excellent tires, price $675. Terms. Tel. evenings Win. 0187-M.

HARD WOOD FOR SALE. Call Arlington 4767-R. *

FOR SALE—Solid walnut dinette set, a hot point electric stove, console top. Tel. Win. 0978.

TO LET

TO LET—Exceptionally attractive lodging for business man or woman, meals out, heat and room service included, newly furnished sitting room, open fire, bed and bath room. Independent entrance, easy walk to Wedgemere, 4 minutes and 8c bus to center. Tel. Win. 0699-J. o16-tf

TO LET—Two room professional suite. Apply at 31 Church street mornings. *

FOR RENT—Pleasant room, newly decorated, on bathroom floor, conveniently located. Parking space. Tel. Win. 1244-R. *

ROOMS TO LET—2 large furnished separate rooms in fine private home, well heated by coal, adjoining bath, fireplace, very convenient to railroad station and bus lines. Tel. Win. 2476-R. *

MISCELLANEOUS

MIMEOGRAPHING and Typewriting. Isabel C. Gratto, Room 38, 637 Mass. Ave., Arlington, at Winchester bus stop. Tel. Arl. 0229. o30-5t

FLOORS
NEW FLOORS LAID
OLD ONES RESURFACED
Call GUY F. MERENDA
TEL. WIN. 1774 n21-tf

FIREPLACE WOOD
Maple, Oak, $24 Cord
Also Kindling Wood
TEL. MALDEN 1953
n6-2t

Tel. Win. 2038 Locatelli Building
MARIE E. FOLGER
Distinctive Dressmaking and Remodeling
Hours 9 to 4:30 p. m.
Wed. 9 to 10:30 a. m.
Sat. 9 to 1 p. m.
540 Main Street Winchester, Mass.

WINCHESTER JUNK
Newspapers, magazines, rags, tires, tubes, batteries, brass, copper lead and iron
Lexington 0400
BEN BERMAN ap3-tf

We have the new Total War Battle Map in colors by Ernest Dudley Chase, artistic and practical. 50 cents at the Star Office.

GUILD OF THE INFANT SAVIOUR

The Winchester Chapter fair will take place on next Tuesday, Nov. 10, at Lyceum Hall from 10 a. m. to 8 p. m. The day will be filled with interesting events and a galaxy of beautiful and practical articles will be on sale.

There will be a food table, flower table, kitchen cup table, doll table, attic table, and various other attractions. There will be a sandwich bar and refreshments will be on sale all day.

We expect great help and co-operation from the Junior members, who have given us their splendid assistance on so many occasions. Their own specialty is the doll table.

Mrs. William A. Dolan, in charge of the attic table, will be very grateful for articles donated, either old or new. These articles may be left at the hall early on the day of the fair or you may call Win. 2491-W and they will be collected.

Mrs. Owen J. Logue ran a successful bridge party on Wednesday afternoon in aid of the Woburn table, of which she is chairman. Prizes were awarded and refreshments served.

The monthly executive meeting of the board was held on Thursday of this week at Lyceum Hall. Plans for the coming fair were completed.

The new year books were distributed at the last regular meeting of the Chapter.

Those who have not as yet received their copy may do so at the next meeting, or by contacting Mrs. James Carr or Mrs. Kathryn Doyle. A splendid program is promised for this season, and a long list of new members has been added to the book.

Junior Guild members will meet on this Friday evening at the home of Mrs. Michael Hintlian. Daughters of the Guild who have reached the age of 15 and over are eligible for membership.

UTILITY FAIR

Utility Fair, First Congregational Church, Wednesday, Nov. 18, 10:30 a. m. to 9 p. m.

All emphasis is on the practical and useful. Sandwich bar 12 to 2 in the dining room.

Children's party at 3 p. m., ice cream. Tickets 35c call the church office 1056. Alice Mansur will read, sing and play games and utterly delight the children.

Chicken pie supper at 6:30. Tickets 95c may be obtained at Barnes store or from Mrs. Forest Bursley and Mrs. A. A. Haskell. None sold after Monday, Nov. 16.

ARMISTICE SERVICE AT THE UNITARIAN CHURCH

The American Legion is honoring its chaplain, Rev. Paul Harmon Chapman, by attending divine service at the Unitarian Church, of which he is minister, on Nov. 8 at 11 a. m. They will be escorted to the Church by the Sea Scout Ship under Skipper Louis E. Goddu. The Ship is sponsored by the Church and will also be guests at the morning service.

Mr. Chapman will preach a Memorial Day sermon, "Foundations of Freedom". At this service a shield bearing the names of the men and women in the Armed Forces will be dedicated. The shield is being presented to the Church by Mr. Lewis L. Wadsworth and will be placed in the cloister.

SOUTHWEST PASSAGE

The Women's Organization for Christian Service of the Crawford Memorial Methodist Church is sponsoring Southwest Passage, a motion picture in natural color presented by Mr. Alonzo D. Nichols of Yale street, in the auditorium of the church on the evening of Nov. 11 at 8:15 o'clock.

THOMAS QUIGLEY, JR.
CONTRACTOR
CEMENT AND STONE MASON
MOTOR TRANSPORTATION
Power Shovel — Air Compressor
Road Roller — Drilling
Concrete Mixer — Blasting
Tractor — Rock Excavating
Gradall — Walks and Driveways

CHURCH SERVICES

Sunday, Nov. 8, 1942

FIRST CHURCH OF CHRIST, SCIENTIST, WINCHESTER

Sunday Services and Sunday School, 10:45 A. M.

Wednesday testimonial meeting, 7:45 P. M. Reading Room, 5 Winchester Terrace (off Thompson Street). Open daily from 10 a. m. to 5 p. m.; Saturdays from 10 a. m. to 9 p. m.; Sundays and legal holidays from 3 to 5 p. m.

"Adams and Fallen Man" is the subject of the Lesson-Sermon Sunday, Nov. 8, in all Churches of Christ, Scientist, branches of The Mother Church, The First Church of Christ, Scientist, in Boston, Mass.

The Golden Text is: "As by one man's disobedience many were made sinners, so by the obedience of one shall many be made righteous" (Romans 5:19). Other Bible citations include: "All scripture is given by inspiration of God, and is profitable for doctrine, for reproof, for correction, for instruction in righteousness: that the man of God may be perfect, throughly furnished unto all good works" (II Timothy 3.16, 17).

The Lesson-Sermon also includes the following passages from the Christian Science textbook, "Science and Health with Key to the Scriptures" by Mary Baker Eddy: "The spiritual sense of truth must be gained before Truth can be understood. This sense is manifested only as we are honest, unselfish, loving, and meek . . . The Scriptures are very sacred. Our aim must be to have them understand spiritually, for only by this understanding can truth be gained" (pp. 272, 547).

THE UNITARIAN CHURCH

Main Street and Mystic Valley Parkway.
Rev. Paul Harmon Chapman, Minister, 33 Glen Green, tel. Win. 0966.
Miss Caroline V. Everett, Secretary.
Church telephone Win. 0949.
Mr. Francis Judd Cooke, Organist.

Sunday, Nov. 8, 9:30 A. M.—Junior Church, grades 3 through 9.

11 A. M.—Lower School, nursery class through grade 2.

11 A. M.—Worship service. In anticipation of Armistice Day on Nov. 11, Mr. Chapman will preach on the subject, "Foundations for Freedom." A shield bearing the names of the men and women from the parish who are serving in the Armed Forces will be dedicated.

7 P. M.—Metcalf Union.

Tuesday, Nov. 10, 10 A. M.—Women's Alliance bazaar sewing.

2:30 P. M.—Women's Alliance meeting. Mr. John M. Kingman will speak on Putting Religion to Work in This Community. A social hour will follow the meeting.

2:45 P. M.—Girl Scouts in Metcalf Hall.

7:30 P. M.—Scouts.

Wednesday, Nov. 11, 7:30 P. M.—Red Cross First Aid Class.

Thursday, Nov. 12, 10 A. M.—Red Cross sewing group.

Saturday Nov. 14, 8 P. M.—Metcalf Union fall dance.

NEW HOPE BAPTIST CHURCH

Mr. Hizkiah Griffith, Superintendent.
Mr. Luther Yancey, Organist.

10:45 A. M.—Morning Worship and Sermon by the pastor.

12 Noon—Sunday School.

5:45 P. M.—Youth Forum.

7 P. M.—Evening Worship and Sermon.

Wednesday, 8 P. M.—Prayer Services.

ST. MARY'S CHURCH

Rev. John O'Riordan, Pastor.
Assistants, Rev. Francis J. Sullivan, Rev. George F. Wiseman.

Masses at 7, 8, 9, 10, 11 and 11:45. All Masses in lower church.

Children's Mass at 9.

Sunday School at 2 p. m.

Novena Services Monday evening at 7:30.

CHURCH OF THE EPIPHANY

Rev. Dwight W. Hadley, Rector. Rectory, 3 Glengarry, Tel. Win. 1264. Parish House, tel. Win. 1922.

Sunday, Nov. 8
8 A. M.—Holy Communion.
9:30 A. M.—Church School.
11 A. M.—Morning Prayer and Sermon. The Rector will read the names of those in the armed service from the parish of the Epiphany.
11 A. M.—Kindergarten and Primary Departments.
4 P. M.—Sherrill Club.
5 P. M.—Confirmation Instruction.
5:30 P. M.—Young People's Fellowship.
Tuesday, Nov. 10 10 A. M.—Holy Communion. 10:30, Council meeting.
Red Cross sewing and surgical dressing.
12:30—Luncheon. War rations.
1:15 P. M.—Address by Miss Dexter.
8 P. M.—Tea for new women of the parish. Auspices of Tuesday Luncheon Group.
Wednesday, Nov. 11—Armistice Day Church Wide Day of Pray. 10:30 a. m., Holy Communion.
Friday, Nov. 13, 2 P. M.—Symmes Corner Group meet at 3 Chesterford terrace.
8 P. M.—Variety show by Sherrill Club and Young People's Fellowship.

FIRST BAPTIST CHURCH

Rev. R. Mitchell Rushton, Minister, 18 Park Avenue. Tel. Win. 0225.
Miss Dorothy G. Swain, Director of Young People's Work, 124 Mt. Vernon street. Tel. Win. 0628-M.
Mrs. Stanley B. Kinsley, Church School Superintendent, 9 Winthrop street, Stoneham. Tel. Stone. 0637-R.
Mr. Arthur Flemings, Choir Director.
Mrs. Malcolm C. Wilson, Junior Choir Director.
Mrs. Frederick C. MacDonald, Organist.

Sunday, 9:30—Church School for all departments and beginners.

9:30 A. M.—Women's Bible Class. Teacher, Frederick S. Emery.

9:30 A. M.—Everyman's Bible Class. Topic, Bringing Up Father. Introducing the Lesson, Rev. R. M. Rushton, lesson forum, J. W. Hayden.

10:45 A. M.—Public worship. Sermon by the minister, Rev. R. Mitchell Rushton, entitled The Light Did Not Go Out. Children's message, You Can't Do It Alone. Music by the church choir.

10:45 A. M.—Beginners Department. Children under 6 cared for during the morning service.

4:30—Intermediate Society in charge of the November committee. Theme: Who are the Foreigners? Play: America for Americans. Trumpet solo, Donald Rockwood.

7 P. M.—Young People's Society. Miss Esther S. Bussel, teacher in the Winchester schools, will speak on We Can Help. All young people of high school age and over are invited.

Monday, 7—Boy Scouts, Troop 7, in the recreation hall.

Tuesday, 3:30—Junior Choir rehearsal in the social hall.

8 P. M.—Philathea monthly meeting at the home of Mrs. Ethel Dickie, 169 Forest st. Co-hostesses will be Mrs. Florence Gray and Miss Mildred Thomas. Mrs. Clark Collins will speak on the American Red Cross.

8 P. M.—Board of Christian Education meeting at the home of Mrs. Arthur Gates, 237 Highland avenue.

Wednesday, 3:30—Young People's outing. The social planned for this month will be an outing. The group will meet at the church at 3:30 equipped for a hike and for cooking over an open fire.

Wednesday, 7:45—Friendly Hour mid-week service. The Life of Christ in pictures presented by J. Frederick Hankammer, noted Gospel narrator. An offering will be taken.

7:45—Special church business meeting in the social hall.

9 P. M.—Deacon Board meeting.

Thursday, 7:30—Philathea Red Cross sewing at the home of Doris and Harriet Emery, 3 Winthrop street.

Friday, 7:30—Senior Choir rehearsal.

Help Needed at the Hospital

The Winchester Hospital has sent out an appeal for paid full-time workers. Any woman who feels she can do this important work is asked to get in touch with Miss Cameron, Win. 1900.

CRAWFORD MEMORIAL METHODIST CHURCH

"A Friendly Church by the Side of the Road"
Rev. Roger E. Makepeace, Minister.
Residence, 30 Dix Street, Tel. Win. 0539-M.
Mrs. Harris G. LeRoy, Director of Church School.
Mr. Edmund M. MacCloskey, Organist and Choir Director.

9:30 A. M.—Church School classes.

10:45 A. M.—Beginners and Primary Department.

10:45 A. M.—Morning Worship service. The pastor will preach on the subject, The Shield of Faith, the fifth in his series of sermons on The Armor of God, Ephesians 6:11-18. The Senior Choir will sing one anthem, and Miss Claudia Renehan, soprano soloist will sing Strickland's O Gentle Shepherd. Mrs. Phyllis Brown Freeman, guest organist will play Adagio in G by Barziel and Schreiner's March as the prelude in postlude.

5 P. M.—The Methodist Youth Fellowship at the parsonage. Mr. Richard Trainer will present moving pictures on Rolling Down to Mexico and give his impressions as gathered on this trip.

Tuesday, 9 A. M.—A parish breakfast at the home of Mrs. Howard Bowie, 1 Everett avenue sponsored by the Fay-Moore Group.

Wednesday, 8:15 P. M.—Southwest Passage, a beautiful moving picture taken and presented by Mr. Alonzo D. Nicholas, showing the beauties of the God-made and Man-made southwest of our nation. The program is sponsored by the Woman's Society of Christian Service.

Thursday, 2 P. M.—Regular meeting of the W. S. C. S. in the church parlor. Following the business session and individual group meetings, a tea will be served.

Friday, 7:30 P. M.—Choir rehearsal in the church parlor.

FIRST CONGREGATIONAL CHURCH

Rev. Howard J. Chidley, D. D., Minister. Residence, Fernway.
Miss Evelyn Scott, Director of Religious Education.
J. Albert Wilson, Organist and Choirmaster. Church telephone Win. 0328.

Sunday, 10:45 A. M.—Dr. Chidley will preach on The Meaning of the Lord's Supper. The Sacrament of the Lord's Supper will be observed.

Sunday School sessions are as follows: Nursery, Kindergarten, Primary, Junior and Intermediate Departments at 10:45 a. m.; Junior High at 9:30 a. m.

The Senior Forum will meet at 9:30 a. m. in the parish hall. Dr. Williams Cochran, who recently returned to America on the Gripsholm, will be the speaker.

Friday and Saturday, Nov. 6 and 7, the Pa rish Players will present in the parish hall, The Man Who Came to Dinner.

Nov. 10, Mr. James H. Powers, well-known foreign affairs editor of the Boston Globe, will speak in the parish hall at 8 o'clock, under the auspices of the Women's Guild and Mens Club. His subject will be, The International Scene Today.

Nov. 18—The Utility Fair, from 10:30 a. m. to 9 p. m.

MARRIAGE INTENTIONS

Erland Stanley Wentzell, 60 West Union avenue, Bound Brook, N. J., and Marilyn Howe, 18 Wildwood street.

Lester Francis Smith, Jr., 108 Highland avenue and Joyce Elaine Fogg, 108 Highland avenue.

Roderick John MacDonald, 264 Broadway, Arlington and Dorothy Ellin O'Neil, 9 Watson place.

Mrs. W. E. Hines of Seabring, Fla. has been spending two weeks in Winchester with her mother, Mrs. Henry J. Heinz of Stratford road, before going on to join her husband, who is a lieutenant in the United States Army Air Corps stationed in Tucson, Arizona.

WINCHESTER TRUST COMPANY
35 CHURCH STREET

OFFICERS

WILLIAM L. PARSONS, President
HARRIS S. RICHARDSON, Vice Pres. — G. DWIGHT CABOT, Treasurer
CURTIS W. NASH, Vice President — H. M. MONROE, Asst. Treasurer

DIRECTORS

JAMES F. DWINELL — WILLIAM L. PARSONS
ROBERT J. HOLMES — HARRIS S. RICHARDSON
CURTIS W. NASH — HENRY K. SPENCER
HARRY T. WINN

A MEMBER OF THE FEDERAL DEPOSIT INSURANCE CORP.

Right in the face of Higher Poultry Costs! . . .

A Big Surprise Poultry Buy!
Harrow's . . . New! . . . Native!
CHICKENS

4-4¼ lbs. each serves four **$1.69** 2 for **$3.29**

EXTRA! . . . SPECIAL OFFER! SAVE MORE MONEY!
1 4-4¼ lb. Chicken; 1 lb. Peas
1 lb. Strawberries — $2.23 Value
Snap Your Fingers at High Meat Costs Now Only $2.15

MEAT COSTS ARE UP! Everybody knows it and knows the reasons for it. But that doesn't mean YOU have to pay today's high prices! Now, more than ever before, is the time to discover the ECONOMY of Harrow's Native Poultry! You'll find economy and satisfaction, too!
But Harrow's Spring Chickens are going at record-breaking speed. One look shows why. They've got Everything! Fresh! Young! Tender! Better tasting, too! . . . a real treat! Guaranteed! . . . over 3000 lbs. of guaranteed fresh-dressed poultry SOLD EVERY WEEK! That's what lets us pass on the savings to you!
Right now you can have your pick of Harrow's Native Chickens at this low bargain price! But don't delay! You may be too late! Phone in for yours Today!

SPECIAL OFFER! Save more money! . . . Here's how: Visit our shop, select your Harrow's Native Fowl, Broiler or Chicken . . . and save up to three cents per lb. (We save record keeping and delivery costs).

TURKEYS New! . . . Guaranteed fresh young birds! Soft, tender meat . . . luscious flavor; 9-25 lbs. 45c lb.

ORDER YOUR HARROW'S TURKEY EARLY FOR THANKSGIVING

FOWL, 4-8 lbs. 35c lb.
FRESH EGGS, Med. 55c
BROILERS, 2 for $1.95; $2.45; $2.85
Dewkist Frosted Foods—Green Peas 27c lb.
Salisbury Steaks—Ground Beef—Etc.
DUCKLINGS, 6-7 1-2 lbs. 29c lb.
CHICKEN LEGS, BREASTS, GIBLETS
BABY BROILERS, 3-3½ lbs., $1.49 pair
Strawberries, 27c lb.—Cut Corn, Etc.
Honey, 29c jar; 5 lb. can $1.25

HARROW'S NEW HOME-BAKING DEPT.
New! Delicious! BABY BROWNIES 12 for 29c
APPLE PIES, serves six 49c — FILLED COOKIES 6 for 19c
Thrilling new flavor! Surprise your family or guests. Order early! — TOLL HOUSE COOKIES 12 for 35c
FIG SQUARES 5c each — TURNOVERS, apple, mince, raspberry 3 for 25c
OATMEAL BREAD 15c — HOME-MADE ROLLS 19c dz.
Made fresh every day in our Bakery

HARROW'S RESTAURANT . . .
Another Harrow's Taste Treat!
Southern Fried Native Chicken, with fr. fries 49c
Here's a bargain you'll want to enjoy again and again . . . delicious, mouth-watering fried chicken! A crisp brown-crusted taste treat! Drop in this evening!
Cole Slaw French Fries Chicken Soup Pressure Cooked Chicken
DELIVERY SERVICE ($1 Min.) Tues., Fri., 11 a. m.—Sat. 8 a. m. and 3 p. m.
HOURS: Restaurant and Bakery: 11 a. m. to 9 p. m. daily. Sat. and Sun. to 12 p. m.
SPECIAL DISCOUNTS to Churches, Clubs, Restaurants, Hotels, Markets

Harrow Poultry Products
126 MAIN STREET, READING 0410

WOMEN'S WAR BOND COMMITTEE ORGANIZED

Mrs. Frederick S. Hatch of Jefferson road has been named chairman of Women's Division of the Winchester War Bonds Committee. Representatives of every woman's organization in Winchester will serve on the general committee. Mrs. Hatch met with members of over 20 different organizations on Wednesday in the Library to outline the plans for Winchester's participation in the state wide Women's Bond Week to take place Nov. 22-29. Mr. Maurice Bird, chairman of the Men's Division spoke on the meaning of the Bond and Stamp program.

Mrs. Hatch requested that any woman's group, large or small, which has not yet been approached telephone her so that she might add their names to the co-operating organizations. Individuals who wish to help, especially newcomers to the town, who are not affiliated with any of the sponsoring clubs are also welcome. Tel. Win. 0836-W.

Miss Mary Travers, Water Registrar, is leaving this week-end for Washington, D. C., where she will remain until after the holiday, visiting her brother, Yoeman Thomas Travers who is on duty in the Navy Department at the Capitol.

EARN EXTRA CASH
WOMEN Make Money Selling EMBOSSED CHRISTMAS CARDS FOR 50$
WITH CUSTOMER'S NAME IMPRINTED FREE
You make up to 100% profit working full or part time.
9 OTHER BEAUTIFUL ASSORTMENTS
No Experience Needed
FOR FREE SAMPLES WRITE TO:
The CARD GUILD, Inc.
110 WEST 32nd STREET, NEW YORK, N. Y.
Attention of Dept. 151
o9-5t

MELROSE GIRLS EDGED WINCHESTER

Melrose High girls' field hockey team edged Winchester 1-0 at Melrose yesterday afternoon, Center Forward Carter scoring the only goal after the ball had been driven from a scrimmage at the 25 yard line in toward the Winchester goal.

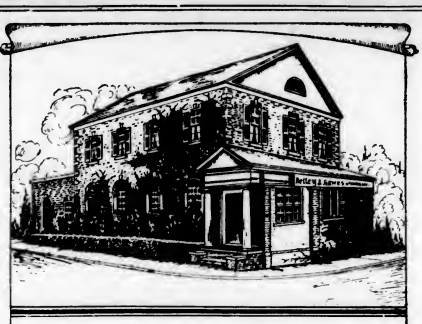

KELLEY & HAWES

FUNERAL SERVICE

VINE AND ELMWOOD AVE.

WINCHESTER MASS.

Winchester 0035

Malcolm D. Bennett, *Director*

RUGS

Fine Oriental Carpets

REPAIRING — WASHING A SPECIALTY

Sales and Show Room at 14 Lochwan Street

Koko Boodakian

— 30 Years' Experience —

14 LOCHWAN STREET WINCHESTER, MASS.

TEL. WIN. 2213

au7-eow

ELECTION

(Continued from page 1)

Congressman—5th District	
Edith Nourse Rogers	5098
William R. Baker	2
Henry P. Murray	1
Donald Duck	1
Blanks	666
Councillor—4th District	
Theodore P. Hollis	4231
Francis J. Roche	1163
J. Juliano	1
Blanks	375
Senator—6th Middlesex District	
Walter E. Noyes	993
Harris S. Richardson	4556
Blanks	221
Representative in General Court 29th Middlesex District	
William Eben Ramsdell	4967
Philip J. McManus	1
Archie O'Connell	1
Blanks	811
District Attorney—Northern District	
Robert F. Bradford	4462
Joseph R. Corish	995
Blanks	313
Register of Probate and Insolvency Middlesex County	
Loring P. Jordan	4275
William F. McCarty	1196
Blanks	389
County Commissioner—Middlesex County	
Thomas R. Brennan	4256
Charles C. Warren	4047
Blanks	407
County Treasurer—Middlesex County	
Charles P. Howard	4736
James P. Donaghey	1
M. J. Foley	1
Nicholas Rosa	1
Blanks	1031

WINCHESTER WAR PRICE AND RATIONING BOARD NO. 340

November 2, 1942

Tires and Tubes granted as follows:

Grade II Tires available to defense workers employed in establishments employing over 100 persons and where workers carry the maximum load of other works with them and from work.

LaRose, Ralph K., 3 Euclid Ave., Bethlehem Steel Corp. Fore River Shipyard defense worker, 2 Grade II tires, 2 tubes.

Muraco, Philip, 40 Harvard St., Volpe Construction Co., Malden, Mass., defense worker, 1 Grade II tire, 2 tubes

Passenger Retreads:

Muraco, Philip, 40 Harvard St., Volpe Construction Co., Malden, Mass., defense worker, 1 retread

Pvt. James T. Nardin visited his parents, Mr. and Mrs George. F. Nardin, 8 Stowell road, last weekend by a special leave won in the weekly inspection at Camp Niantic. The preceding week-end he had spent at Bethlehem, Pa., visiting faculty and student friends of Lehigh University, where he was teaching when called to service.

GOVERNOR

	PRECINCTS						
	1	2	3	4	5	6	Total
Roger L. Putnam	249	286	121	69	106	478	1309
Leverett Saltonstall	612	665	1003	976	830	306	4392
Henning A. Blomen	3	1	0	0	0	0	4
Otis A. Hood	3	0	0	0	0	0	3
Joseph Massidda	3	0	0	1	0	1	5
Guy S. Williams	1	0	3	0	0	0	4
Blanks	15	14	6	6	4	8	53
SENATOR IN CONGRESS							
Joseph E. Casey	293	320	198	157	192	495	1655
Henry Cabot Lodge, Jr.	557	622	911	865	723	272	3950
Horace I. Hills	2	1	1	0	0	2	6
George L. Paine	1	0	1	1	2	0	5
George L. Thompson	1	0	1	1	2	0	9
Blanks	2	0	3	1	2	1	145
QUESTION NO. 1—BIRTH CONTROL							
Yes	361	426	750	709	646	134	3026
No	391	432	294	239	217	557	2130
Blanks	134	108	89	104	77	102	614
SALE OF BEVERAGES							
1. SALE OF ALL ALCOHOLIC BEVERAGES							
Yes	233	170	109	110	104	248	974
No	543	680	931	857	770	407	4188
Blanks	110	116	93	85	66	138	608
2. SALE OF WINES AND MALT BEVERAGES							
Yes	214	181	139	149	140	236	1059
No	533	635	895	796	727	393	3969
Blanks	139	150	109	107	73	164	742
3. SALE OF ALL ALCOHOLIC BEVERAGES IN PACKAGES							
Yes	312	296	262	299	272	324	1764
No	453	547	771	669	603	320	3363
Blanks	121	124	100	84	65	149	643
PARI-MUTUEL SYSTEM OF BETTING							
1. BETTING ON LICENSED HORSE RACES							
Yes	383	363	331	290	279	377	2023
No	354	470	720	666	577	264	3051
Blanks	149	133	82	96	84	152	696
2. BETTING ON LICENSED DOG RACES							
Yes	308	311	248	203	219	343	1632
No	385	493	771	726	616	251	3242
Blanks	193	162	114	123	105	199	896
QUESTION OF PUBLIC POLICY							
CONVENTION OF REPRESENTATIVES OF ALL FREE PEOPLES							
Yes	423	456	577	556	527	297	2836
No	166	192	281	245	193	184	1261
Blanks	298	318	275	251	220	312	1673

"WHAT ARE OUR BOYS FIGHTING FOR?"

"The Americas—Our Heritage"

Here is the question and answer but you can appreciate it all a great deal more by seeing the colored films and slides accompanying Dr. Tozier's lecture at the Town Hall on Nov. 26. Read the comments of others who have seen these pictures.

"It is a most colorful and educational illustrated lecture."

"I enjoyed the lecture by Dr. Tozier. The pictures are beautiful."

"The Americas — Our Heritage" should be seen by all who enjoy beautiful pictures."

Bring your Thanksgiving dinner guests to the Town Hall, Thanksgiving night, Nov. 26 at 8 p. m. For an enjoyable evening, you will be well repaid and at the same time be helping the Winchester Post of the American Legion carry on their war service program.

Tickets can be obtained at the following stores: Winchester Star, Winchester News, McCormack's Drug store, Hevey's Pharmacy, Winslow Press, P. T. Foley and Company, Vernon Shoe Clinic.

Tickets 50c, includng tax. No reserved seats.

WOMEN'S REPUBLICAN CLUB

With his characteristically quiet, force and equally appreciative acknowledgment of the people's vote allowing him to remain in office to serve the district for another four years, District Attorney Robert Fiske Bradford, in his talk to the Women's Republican Club of Winchester Wednesday afternoon assured the audience that although the Republican victory was most gratifying still we must almost enter into a realm of metaphysics and political philosophy in order to thoroughly understand the apparent apathy and inertia of the voters in this state in Tuesday's election. However with their hearts and souls in the Solomon Islands, it is easily understandable. But good government must go on and people with the sterling qualities of Governor Saltonstall must be retained in office to carry us through the emergency and lay the foundation for proper post war reconstruction.

Mrs. Jos. Ryan, president of the Winchester Women's Republican Club presided and after thanking "Bob" Bradford for his genial kindness the audience was invited to enjoy cider, doughnuts and cheese, served by the Social Committee, Mrs. Wellington Caldwell, chairman; assisted by Mrs. Robert E. Hight, Mrs. Alan Hovey and Mrs. J. I. Broidy.

WINCHESTER LEAGUE OF WOMEN VOTERS

International Day Monday

No one interested in world affairs today will want to miss the all day meeting at Fortnightly Hall on Monday, Nov. 9. The Winchester League of Women Voters and the Fortnightly are combining to present an International Day. Commencing at 10:30 a. m. Mrs. Phillip Woodward, Moderator will present Mr. William S. Howe, Miss Sarah Wambaugh and Mr. Arnold Metzger. They will speak on the subject, "The Axis Nations in a Post War World." Luncheon will be served at 12:30 in the Methodist Church and at 2 p. m. the speaker of the afternoon Mr. Pennington Hale will talk on "America's Responsibilities in the Post War Period." Luncheon reservations may be made by calling Mrs. Malcolm Nichols, Win, 1428. Guests and friends of both organizations are invited to attend.

Miss Mead, our ever helpful librarian, has a shelf now reserved for books of special interest to League of Women Voters members. She has also made it possible to have a League Bulletin Board where current broadsides and other pertinent material may be found. Be sure to look for these when you are in the library.

M. I. T. GROUP TO MEET AT COUNTRY CLUB NOV. 17

A large group of M. I. T. alumni and members of the teaching staff living in Winchester will attend a meeting and smoker at the Winchester Country Club on Tuesday, Nov. 17.

The committee arranging the meeting has sent invitations to all male alumni of the Institute in Winchester, numbering more than 150.

Members of the committee include Henry E. Worcester, Ralph T. Jope, George C. Manning, Francis A. Barrett, George H. Chatfield, Warren A. Maynard and Herman F. Pike.

SELECTMAN'S WOOD STOLEN

A quantity of seasoned firewood owned by Selectman James A. Cullen and piled on the Brooks property just over the line in Medford was stolen during the night last week. This wood had just been purchased by Mr. Cullen and he was about to move it to his wood yard on upper Main Street. The night after this theft the wood, belonging to the caretaker of the Brooks estate, was stolen from a barn on the property. The Medford police are investigating. Tire marks showed a large truck had been used in the theft.

TOWN OF WINCHESTER
OFFICE OF THE TREASURER
NOTICE OF SALE — LAND OF LOW VALUE

October 28, 1942

NOTICE IS HEREBY GIVEN THAT on Saturday, November 14, 1942, at 10:00 o'clock A. M., in the General Committee Room in the Town Hall Building,

I SHALL OFFER FOR SALE AT PUBLIC AUCTION, severally or together, certain parcels of land of low value listed in an affidavit of a finding by the Commissioner of Corporations and Taxation taken by the Town for non-payment of the taxes due thereon.

Said parcels are briefly described as follows:

Agawam Road, about 4421 square feet, pt. Lot 89 on plan recorded with Middlesex South District Registry of Deeds, Book 392, Page 19.

Agawam Road, about 1210 square feet, pt. Lot 192 on plan recorded with said Deeds, Book 392, Page 19.

Baldwin Street, about 7980 square feet, Lot 11, bounded Southerly by Baldwin Street, Westerly by Private Way, Northerly by land of Winchester Quarries, Inc., Easterly by land of McElhiney.

Bigelow Avenue, about 5900 square feet, Lot 41 on plan recorded with said Deeds, Book 92, Page 46.

Bigelow Avenue, about 4720 square feet, Lot 24 on plan recorded with said Deeds, Book 92, Page 46.

Brookside Avenue, about 3834 square feet, Lot J, Plan No. 13886B, Sheet 3, Middlesex South Registry District, Land Court Certificate 33365, Book 223, Page 533.

Fitzgerald Avenue, about 4830 square feet, Lot 8, on plan recorded with Middlesex South District Registry of Deeds, Book 126, Page 25.

Forest Street, about 2983 square feet, Lot M, Plan No. 13886, Sheet 2, Middlesex South Registry District, Land Court Certificate 33365, Book 223, Page 533.

Glenwood Avenue, about 7556 square feet, Lots 11, 12, 13, on plan recorded with Middlesex South District Registry of Deeds, Book 97, Page 48.

Governor's Avenue about 1003 square feet, Lot 1, on plan recorded with said Deeds, Plan No. 1218 of 1929.

Highland View Avenue, 2800 square feet, Lot 36 on plan recorded with said Deeds, Book 97, Page 47.

Highland View Avenue, about 4000 square feet, Lot 29 on plan recorded with said Deeds, Book 97, Page 47.

Highland View Avenue, about 4000 square feet, Lot 26 on a plan recorded with said Deeds, Book 97, Page 47.

Hillcrest Parkway, 1350 square feet, Part of Lot C, bounded Southwesterly by Hillcrest Parkway, Northwesterly by land of Levin, Northeasterly by land of Morse, Southwesterly by land of Dingwell.

James Street, about 13,972 square feet, Lot 331 on plan recorded with said Deeds, Book 206, Page 23.

James Street, about 12,387 square feet, Lot 332 on plan recorded with said Deeds, Book 206, Page 23.

James Street, 18454 square feet, Lot 330 on plan recorded with said Deeds, Book 206, Page 23.

James Street, about 24,700 square feet, Lot 162, 163, 164 on plan recorded with said Deeds, Book 97, Page 47.

James Street, about 10,000 square feet, pt. Lot 333 on plan recorded with said Deeds, Book 206, Page 23.

Kirk Street, about 5000 square feet, Lots 176, and 177 on plan recorded with said Deeds, Book 71, Page 49.

Middlesex Fells Avenue, about 3800 square feet, Lot 9, on plan recorded with said Deeds, Book 97, Page 47.

Middlesex Fells Avenue, about 3800 square feet, Lot 8, on a plan recorded with said Deeds, Book 97, Page 47.

Roberts Road, about 9200 square feet, Pt. Lt. 11 bounded Southerly by Roberts Road, Westerly and Northerly by land of Cruff, Trustee, Easterly by land of Evans Heirs. (Wedgemere Heights)

Sheridan Circle, about 3093 square feet, Lot 85 on plan recorded with said Deeds, Book 97, Page 48.

Ware Road, about 15,750 square feet, Lot 30, bounded Southerly by Ware Road, Westerly by land of Hazlett, Northerly by land of Chase, Easterly by land of Johnson.

Ware Road, about 13,500 square feet, Lot 29, bounded Southerly by Ware Road, Westerly by land of Johnson, Northwesterly by land of Chase, Northeasterly by land of Chase, Southeasterly by land of Hazlett.

Wendell Street, about 2500 square feet, Lot 77, on plan recorded with said Deeds, Book 71, Page 49.

Wendell Street, about 2500 square feet, Lot 78, on plan recorded with said Deeds, Book 71, Page 49.

Wildwood Street, about 7040 square feet, pt. Lot 53 bounded Northerly by Johnson Road, Southerly by land of Gifford, Southwesterly by land of Coomes, Westerly by land of Coomes. (Wedgemere Heights)

Further information as to the location or identity of any parcel may be obtained at the office of the Town Engineer. For any other information inquiry should be made at the office of the Town Treasurer.

Any parcel may be withheld from the sale and any bid deemed by me inadequate may be rejected.

This notice is supplemental to the notices required by statute.

JAMES C. McCORMICK,
Treasurer of the Town of Winchester

Winchester leaders get together to complete local plans for the 1943 campaign, Jan. 21 to Feb. 10, of the Greater Boston United War Fund.

Pledging their utmost to the success of the coming campaign with its five-partner appeal for the all-time needs of Community Fund hospitals, health and social service agencies; and the war time needs of USO-Greater Boston Soldiers and Sailors Committee, War Prisoners' Aid and United Nations Relief, they are (left to right) Edwin C. Whittemore, associate chairman in charge of publicity; Chairman J. Henry Smith, Jr.; President James Nowell of the Community Chest, who is associate chairman in charge of special gifts; and Harlow Russell, associate chairman heading districts.

WINCHESTER VISITORS AT THE SEAMAN'S CLUB

Seven Winchester residents attended the Open House at the Seamen's Club of Boston on October 31, the first anniversary of the Club under its new name and in its new location. Formerly the Sailors' Haven in Charlestown, a year ago it moved into Boston and opened a larger work for men of the sea in what had been the Exchange Club, 22 Batterymarch Street.

Within that year the tangible practical services rendered to seamen are told in astonishing figures: 100,000 persons have been in as guests and visitors; $75,000 has been left there for savings or safekeeping; 40,000 men have had a night's lodging; 282 survivors from sunken ships have found shelter, care and kindness there, and have been outfitted for return to the sea out of the 'sloppe chest' which is kept for such emergencies. The crews of seven torpedoed ships have been lodged at the Club. On such occasions every corner turns into use, and the handsome ballroom where guests had tea Saturday fills with double-deckers and has a thorough look of utility.

But normally it is for gay recreation, and 15,000 men have here attended entertainments and dances. Winchester supplies a group of young women, whom the hostess of the Seamen's Club, Mrs. Wallace Leonand counts on her staff of faithful young helpers at the dances and teas.

The visitors saw the Netherlands room, where portraits of the Queen and the Crown Princess, magazines in the Dutch language, Dutch titles at the mantel and long Dutch pipes in a fireside rack reminded mariners now without a homeland of those homes for whose sake they still have perilous seas. A similar sense of home is being built up for Scandinavian seafarers. Winchester people who would like to give or to loan for the duration pictures or bits of Scandinavian home furnishings or books in those Northern tongues may talk with Mrs. R. K. Miller, telephone Winchester 1969-J.

The Club is sponsored by the Episcopal City Mission, but its service knows no denominational frontiers, and it is women of various Winchester churches who give jams to the Club "Jelly Cupboard".

Winchester women may assist the activities of the Seamen's Club also by dollar-a-year associate memberships.

Mrs. Henry Sawyer, 4 Cabot Street, telephone 0041, is the Winchester chairman of memberships.

Guests at the Open House were Mrs. Henry Sawyer, Mr. and Mrs. Guy Livingstone, Mrs. A. H. Farrell, Miss F. Louise Nardin, Mrs. R. E. L. Meehan and Miss Ruth Meehan.

MYSTIC MOTHERS' ASSOCIATION

The first regular meeting of the Mystic Mothers' Association will be held in the school hall on Tuesday, November 10, at 2:30. Mrs. N. Robert Voorhis, the new President, will preside.

Mrs. James B. Willing, one of our own Mystic mothers, will speak on "Why and what we read to our children". Mrs. Willing for many years has made a study of children's books and her talk will be of interest to all mothers.

Refreshments will be served under the direction of Mrs. John P. Moser. The new mothers who attend will find this a delightful opportunity to become acquainted with other mothers of their children's friends thus cementing the parent as well as the child to the successful undertaking of the school year.

Inasmuch as all mothers of the Mystic School are automatically members of this Association, it is hoped that there will be a large attendance.

WEEK-END FIRES

The Fire Department was called to put out three fires over the week-end Saturday.

The first call was at 1:05 p. m. for a brush fire on Russell's Hill off Cross [illegible] in the Highlands. At 2:20 there was a fire in a pile of wood in the rear of the residence of Mr. Joseph W. Perry, 727 Washington St. The final alarm was from Box 144 at 7:45 p. m. for a woods fire which was in Arlington near Overlook Road.

BETHANY SOCIETY ANNUAL FAIR

The annual fair of the Bethany Society of the Second Congregational Church will be held Friday, Nov. 13. Tea will be served during the afternoon and supper will be served at 6 o'clock. n6-2t

NOT THE TIME FOR IT

At least that was what Officer Neil Kerrigan thought when he discovered three high school boys about to cut down a tree on Highland Avenue near Summit Avenue not long after midnight last Sunday morning.

Officer Kerrigan's attention was attracted by a light shining through some trees and making his way toward the glow he found three youths armed with an axe and saw them just about ready to get to work on a tree there.

Upon being questioned, the trio assured him that they had been commissioned by the owner of the tree to fell it, and having let Saturday go by without accomplishing the project, had decided to get the job done after a dance which they had attended.

Lacking the assurance of the owner and being just a bit doubtful of the trio's bonafides, Officer Kerrigan conducted them to Headquarters, where their fathers were notified and came for them. The story they told the officer turned out to be true, but the owner of the tree had not thought the job would be done at just the time chosen by the boys to carry it out.

As things turned out it was lucky Officer Kerrigan broke up the party for an investigation of lot lines disclosed the fact that the man who had ordered the tree cut down did not own it and the party whose tree it was decided he did not want it cut down anyhow!

HALLOWE'EN VERY QUIET

The quietest Hallowe'en ever, was the verdict of police and firemen last Saturday night as local youngsters pretty generally refrained from malicious mischief and hoodlumism.

The police had very few calls, there being one for a pane of glass broken in the door of the house on Wildwood Street, but whether children were responsible was not learned. Some boys moved some lumber from the yard of a house on Dix Street out in the street, but by the time the police arrived, in response to a call, the lumber had all been replaced in its original position.

The worst trouble reported occurred at Association Hall on Vine Street where a dance was in progress. Several boys and girls, who were refused admission because they would not buy tickets, broke one window and cracked another in the building. Their names were given to the police.

At Fire Headquarters everything was very quiet, there being but a single run during the evening, for a woods fire which turned out to be in Arlington. There were no false alarms.

ENSIGN TOMPKINS SUPPLY CORPS GRADUATED

Ensign Russell B. Tompkins of the Navy Supply Corps Reserve, was one of the 181 young officers who were graduated on Oct. 30 from the Navy Supply Corps School at Harvard University, having completed the rigid four months course.

As the result of his graduation Ensign Tompkins is no longer a "probationary" officer. He has received his "general service" commission and will be assigned to duty at an important shore activity.

Ensign Tompkins is the son of Mrs. Elsie Tompkins of Glengarry. He is married and makes his home at 21 Warren Street. He is a graduate of Winchester High School and Dartmouth College.

Dr. William F. Hickey, Jr., son of Mr. and Mrs. William F. Hickey of Edgehill Road, is stationed with the Medical Corps of the United States Army at Camp Livingstone, Alexandria, Va.

ASSIGNED TO ANOTHER NAVY JOB

Mr. Robinson Abbott of Everell Road recently returned to town for a brief stay after spending 19 months as United States Navy chief engineer on the construction of the Bermuda Naval Air Station. He has now been assigned by the Navy to Atlantic City, N. J., in a similar capacity.

Mr. Abbott, a graduate of Tufts Engineering School, class of 1918, played varsity football while at college and after graduation was for a number of years a member of faculty of the Engineering School at Tufts, coaching the junior varsity football team. Mrs. Abbott is making her home in Winchester and their son, David, is a second year student at Northeastern University.

Big spiral notebooks. Just the thing for that A. R. P., First Aid or Nursery training course. At the Star Star Building. mn20-tf

UNIVERSITY
HARVARD SQ. KIR.4580

WILLIAM POWELL and HEDY LAMARR in
"CROSSROADS"
Ann Miller in
"PRIORITIES ON PARADE"

CHILDREN'S MOVIE SAT., NOV. 7—10 A. M.
JOHN HOWARD in
"Submarine Raider"
'King of the Mounties'
Chapter 2
Junior G Men of the Air
Chapter 7

Sun., Mon., Tues., Wed., Nov. 8, 9, 10, 11

Macdonald Carey
"DR. BROADWAY"

Thurs., Fri., Nov. 12, 13
VIVIEN LEIGH and LAURENCE OLIVIER in
'That Hamilton Woman'
'The Postman Didn't Ring'

Starting Saturday, Four Days
BRIAN DONLEVY in
"WAKE ISLAND"
Wallace Beery in
"Jackass Mail"
Continuous daily from 1:30

WINCHESTER THEATRE
PHONE WINCHESTER 2500

Mat. 2:00 — Eve. 6:30 Continuous
Matinee 15c-25c — Evening 20c-39c
Sunday Continuous 2 to 11 p. m.
FREE PARKING

Now Through Saturday
"Eagle Squadron"
Robert Stack, Diana Barrymore
"Juke Box Jennie"
Harriet Hilliard, Ken Murray

Sunday thru Wednesday
"My Favorite Spy"
KAY KYSER, ELLEN DREW
"Sweater Girl"
Eddie Bracken, June Preisser
plus
Menace of the Rising Sun

Thursday, Friday, Saturday
"Invisible Agent"
ILONA MASSEY and JON HALL
"This Time for Keeps"
Ann Rutherford, Robert Sterling

MEDFORD THEATRE
MEDFORD SQUARE

We Sell Stamps and Bonds

WEEK OF NOV. 8
Sun., Mon., Tues., Wed.
BING CROSBY and FRED ASTAIRE in
"HOLIDAY INN"
MACDONALD CAREY in
"DOCTOR BROADWAY"

Thurs., Fri., Sat.
WALLACE BEERY and MARJORIE MAIN in
"JACKASS MAIL"
ANN MILLER and JERRY COLONNA in
"PRIORITIES ON PARADE"

Every Saturday Nite
UNCLE NED'S VARIETIES

Now Playing
VAN HEFLIN in
"GRAND CENTRAL MURDER"
and
"SWEETHEART of the FLEET"

COMMONWEALTH OF MASSACHUSETTS
MIDDLESEX, SS. PROBATE COURT

To all persons interested in the estate of MARIE M. WHITE late of Winchester, in said County, deceased.

A petition as amended has been presented to said Court, praying that Reginald W. White of Woburn in said County and Madeleine Morris of Lynbrook in the State of New York, be appointed administrators of said estate, without giving a surety on their bond.

If you desire to object thereto you or your attorney should file a written appearance in said Court at Cambridge before ten o'clock in the forenoon on the ninth day of November 1942, the return day of this citation.

Witness, John C. Leggat, Esquire, First Judge of said Court, this nineteenth day of October in the year one thousand nine hundred and forty-two.

Loring P. Jordan, Register
o23-3t

Adolph, Benito and Hirohito—the three blind mice. Make them run with ten percent of your income in War Bonds every pay day.

CAPITOL
BUY WAR STAMPS and BONDS at this THEATRE

Now thru Saturday
ABBOTT and COSTELLO in
PARDON MY SARONG
also
Little Tokyo U. S. A.

Sun. - Tues. Nov. 8 - 10
PRIORITIES ON PARADE
and
"Grand Central Murder"

Wed. - Sat. Nov. 11 - 14
Wm. Powell, Hedy Lamarr in
CROSSROADS
and
Sing Your Worries Away

STRAND
WOBURN
Woburn 0696
Mat. at 2 P. M. Eve at 7 Cont.
Continuous Saturday, Sunday and Holidays

Now, Ends Sat., Nov. 7
CLARK GABLE and LANA TURNER in
"SOMEWHERE I'LL FIND YOU"
and
"Sweetheart of the Fleet"
Joan Davis, Jinx Falkenburg

Sun., Mon., Nov. 8, 9
WALLACE BEERY and MARJORIE MAIN in
"JACKASS MAIL"
also
"Give Out Sisters"
Andrews Sisters

Tues., Wed., Nov. 10, 11
Back by Popular Request
GARY COOPER and JOAN LESLIE in
"SERGEANT YORK"
plus
"Tombstone"
with Richard Dix
Extra! "Battle of Midway"

Stoneham THEATRE
Telephone Stoneham 0092
Mat. 1:45. Eves. 6:30 or 6:45
Continuous Till 11 p. m.

Friday and Saturday, Nov. 6, 7

A GREAT BOOK BECOMES A GREAT WARNER BROS. HIT!

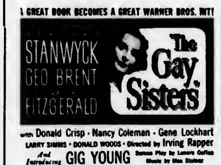

with Donald Crisp • Nancy Coleman • Gene Lockhart
Introducing GIG YOUNG
STAMPS BONDS

Sun., Mon., Tues., Nov. 8, 9, 10
HENRY FONDA, LYNN BARI and DON AMECHE in
'THE MAGNIFICENT DOPE'
Second Smash Hit
John Wayne, Binnie Barnes in
"IN OLD CALIFORNIA"

Ladies. Bolero Dinnerware Free to You Monday and Tuesday Afternoon and Evening, if you come to our Show with an Evening Admission.

Special Holiday Program
Wed., Nov. 11, 1 Day Only
This is not a Review, first showing here

with Ellen DREW • Jane WYMAN and KAY KYSER'S BAND featuring
Harry Babbitt • Ish Kabibble • Sully Mason
Trudy Irwin • Dorothy Dunn
Produced by HAROLD LLOYD
THIS THEATRE SELLS WAR BONDS AND STAMPS

co-feature
Jackie Cooper, Susanna Foster in
"GLAMOUR BOY"

We will have our regular performance Wednesday afternoon at 1:45. Evening continuous from 6:45 p. m. Doors open 6:30.

Thurs., Fri., Sat., Nov. 12, 13, 14
CLARK GABLE and LANA TURNER in
"SOMEWHERE I'LL FIND YOU"
co-feature
"YOKEL BOY"

MORTGAGEE'S SALE OF REAL ESTATE

By virtue and in execution of the Power of Sale contained in a certain mortgage given by Charles A. Gleason and Jesse D. Crook, Trustees of the Westland Park Trust under Declaration of Trust dated December 18, 1936 and recorded with Middlesex South District Registry of Deeds, to Elsie C. Locke, dated December 31, 1936 and recorded with Middlesex South District Registry of Deeds Book 6089, Page 449, of which mortgage the undersigned is the present holder, for breach of the condition of said mortgage and for the purpose of foreclosing the same will be sold at Public Auction at three-fifteen o'clock in the afternoon on Monday, the 16th day of November, A. D. 1942 on the premises hereinafter described all and singular the premises described in said mortgage to wit: The land in said Winchester shown on Plan of Land, Winchester, Mass., dated December 7, 1936, John F. Sharon, Engineer, recorded with Middlesex South District Deeds, and bounded and described as follows: Beginning at a point on Westland Avenue one hundred fifteen and 88/100 (115.88) feet southerly from a stone bound set in the line of said Westland Avenue, and land of Elizabeth E. Nelley, thence running Southerly eighty-four and 27/100 (84.27) feet; thence turning and running Westerly by land of Albert and W. Elizabeth Halvorsen one hundred fifty and 9/100 (150.09) feet; thence turning and running Southerly by said Halvorsen land, one hundred and 2/100 (100.02) feet; thence turning and running Easterly by said Halvorsen land one hundred fifty (150) feet to said Westland Avenue; thence turning and running Southerly two hundred seventy-seven and 50/100 (277.50) feet to land of Jessie B. MacKenzie; thence turning and running Southwesterly by land of Jessie B. MacKenzie and George W. Blanchard & Co. two hundred ninety-nine and 21/100 (299.21) feet; thence turning and running Westerly sixteen hundred four and 94/100 (1604.94) feet to land of James W. Russell; thence turning and running Northerly thirty-three and 61/100 (33.61) feet to a corner of said Russell's land; thence turning and running Southwesterly by said Russell's land one hundred and 55/100 (100.55) feet; thence turning and running Northwesterly by land of Elizabeth M. Peatfield six hundred eleven and 63/100 (611.63) feet; thence turning and running Northeasterly by land of Frank E. Cruff Estate seven hundred forty-five and 7/100 (745.07) feet; thence turning and running Southerly by land of Charles A. Gleason five hundred ninety-six and 53/100 (596.53) feet to a corner; thence turning and running Northeasterly twelve hundred and 44/100 (1200.44) feet to a corner; thence turning and running Easterly by land of Elizabeth E. Neiley two hundred thirty and 47/100 (230.47) feet to said Westland Avenue and the point of beginning. Being the same premises conveyed to us by deed to be recorded herewith, the same being a purchase price mortgage. According to the terms of the said mortgage there have been given eleven releases as follows: 1. Release dated March 19, 1937, recorded with Middlesex South District Deeds Book 6104, Page 475, of that part of the mortgaged premises shown as Lot No. 1 on plan dated March 9, 1937, recorded with said Deeds Book 6104, Page 476. 2. Release dated March 23, 1937, recorded with Middlesex South District Deeds Book 6106, Page 55, of that part of the mortgaged premises shown as Lot A on plan dated February 20, 1937, recorded with said Deeds Book 6106, Page 55. 3. Release dated February 19, 1938, recorded with Middlesex South District Deeds Book 6188, Page 501, of that part of the mortgaged premises shown as Lot 2 on plan dated February 16, 1938, recorded with said Deeds Book 6188, Page 502. 4. Release dated May 12, 1938, recorded with Middlesex South District Deeds Book 6206, Page 238, of that part of the mortgaged premises shown as Lot 3 on plan dated May 4, 1938, recorded with said Deeds Book 6206, Page 239. 5. Release dated October 15, 1938, recorded with Middlesex South District Deeds Book 6244, Page 450, of that part of the mortgaged premises shown as Lot 8 on plan dated September 30, 1938, recorded with said Deeds Book 6244, Page 451. 6. Release dated February 16, 1939, recorded with Middlesex South District Deeds Book 6273, Page 514, of that part of the mortgaged premises shown as Lot 10 on plan dated September 30, 1938, recorded with said Deeds Book 6244, Page 451. 7. Release dated March 11, 1939, recorded with Middlesex South District Deeds Book 6279, Page 291, of that part of the mortgaged premises shown as Lot 4 on plan dated September 30, 1938, recorded with said Deeds Book 6244, Page 451. 8. Release dated April 28, 1939, recorded with Middlesex South District Deeds Book 6289, Page 161, of that part of the mortgaged premises shown as Lot 2 on plan dated April 4, 1939, recorded with said Deeds Book 6289, Page 161. 9. Release dated August 9, 1939, recorded with Middlesex South District Deeds Book 6317, Page 559, of that part of the mortgaged premises shown as Lot 12 on plan dated August 7, 1939, recorded with said Deeds Book 6317, Page 560. 10. Release dated May 1, 1940, recorded with Middlesex South District Deeds Book 6388, Page 581, of that part of the mortgaged premises shown as Lots 18 and 19 on plan dated April 15, 1940, recorded with said Deeds Book 6388, Page 582. 11. Release dated May 1, 1940, recorded with Middlesex South District Deeds Book 6393, Page 455, of that part of the mortgaged premises shown as Lot 17 on plan dated April 15, 1940, recorded with said Deeds Book 6388, Page 582. Said premises will be sold subject to all unpaid taxes and other municipal liens if any. Terms of sale: $500 is to be paid in cash by the purchaser at the time and place of sale and the balance in ten days from the date of sale. Other terms to be announced at the sale. Elsie C. Locke, Mortgagee and present holder of said mortgage. October 22, 1942. D. C. Linscott, Attorney, 24 Milk Street, Boston, Mass.
o23-3t

Ten per cent of your income in War Bonds will help to build the planes and tanks that will insure defeat of Hitler and his Axis partners.

Wakefield THEATRE
Weekday Matinee at 2, 22c
Sunday Matinee at 3
Evenings at 7:45, 35c
Crystal 0412 Tax Inc.
C. W. Hodgdon F. J. Haward
Sole Owners

Now Playing
BARBARA STANWYCK and GEORGE BRENT in
"THE GAY SISTERS"
co-feature
Robert Stack, Anne Gwynne in
"Men of Texas"

Sun., Mon., Tues., Nov. 8, 9, 10
BRIAN DONLEVY and MIRIAM HOPKINS in
"GENTLEMEN AFTER DARK"
Binnie Barnes, John Wayne in
"In Old California"

Wed., Review Day, Nov. 11
TYRONE POWER and BETTY GRABLE in
"YANK IN THE R. A. F"
Walter Brennan, Ann Gillis in
Adventures of Tom Sawyer

Thurs., Fri., Sat., Nov. 12, 13, 14
BRUCE CABOT and GENE TIERNEY in
"SUNDOWN"
Jinx Falkenburg, Joan Davis in
"Sweetheart of the Fleet"

Coming Sun., Mon., Tues., Nov. 15, 16, 17: Bing Crosby and Fred Astaire in Holiday Inn and Frank Craven in Through Different Eyes.

On the Way: Mrs. Miniver, Pardon My Sarong, Wake Island, Talk of the Town, The Pied Piper, Footlight Serenade

WHAT'S GOING ON AT THE LIBRARY THIS WEEK

Tonight, 7:30 p.m. Art Gallery—Family Night at the Library, educational films.
Saturday, Nov. 7, 10:30 a.m.—Art Gallery—Educational film program of Friday evening repeated for children.
Monday, Nov 9, 3:00 p.m.—Conference Room—Red Cross Nutrition Course
Tuesday, Nov. 10 10 a.m.—Conference Room—Girl Scout Council Meeting
7:30 p.m.—Conference Room—Red Cross Nutrition Course
Thursday, Nov. 12, 7:30 p.m.—Conference Room—First Aid Advanced Course
Friday, Nov. 13, 7:30 p.m.—Art Gallery—Family Night at the Library—educational films.

SPECIAL FEATURES

"THIS IS OUR WAR"
A special collection of books and pamphlets to aid the civilian in understanding the crisis and to suggest ways for all of us to help win the war.

"OUR ARMY" and "OUR NAVY"
Information about the different branches of the armed forces for those about to enlist or for those on the home front to acquaint themselves with the framework of our Army and Navy.

"WORLD NEWS OF THE WEEK"
Latest news of the war shown on the map of the world.

NUTRITION CORNER
Accurate and up-to-date information in pamphlets and books to help you in your study of Nutrition and in planning war-time meals.

THANKSGIVING SUGGESTIONS
How to decorate your table and add new flavor to your menu.

BOOKS FOR "FAMILY NIGHT" MOVIES
A special collection of books relating to the subjects of the educational films shown on Friday evenings.

STUDENTS' ROOM
Sailing the Seven Seas: a collection of books on clipper ships.

BOYS' and GIRLS' LIBRARY
Exhibition of Illustrations of Famous Nursery Rhymes.

ART EXHIBITION
Art Gallery: Memorial Exhibition—Water Colors by Nelly Littlehale Murphy.

LIBRARY HOURS
Adult Department 10 a.m. to 9 p.m.
Boys' and Girls' Library
12 noon to 6 p.m.
Saturdays and School Vacations
10 a.m. to 6 p.m.
Tel. Winchester 1106

18614
THE COMMONWEALTH OF MASSACHUSETTS
LAND COURT

To Winchester Co-operative Bank, a duly existing corporation having an usual place of business in Winchester, in the County of Middlesex and said Commonwealth; Herbert E. Maynard, Hannah P. W. Butler, Mary E. Ray and Kenneth B. Hiscoe, of said Winchester; and to all whom it may concern:

Whereas, a petition has been presented to said Court by Beatrice M. Peabody, of said Winchester, to register and confirm her title in the following described land:

A certain parcel of land with the buildings thereon, situate in said Winchester, bounded and described as follows:

Northwesterly by Church Street 90.08 feet; Northeasterly by Norwood Street 100.28 feet; Southeasterly by land now or formerly of Kenneth B. Hiscoe 89.60 feet; and Southwesterly by lands now or formerly of Hannah P. W. Butler et al and of Herbert E. Maynard 100.46 feet.

The above-described land is shown on a plan filed with said petition and all boundary lines are claimed to be located on the ground as shown on said plan.

If you desire to make any objection or defense to said petition you or your attorney must file a written appearance and an answer under oath, setting forth clearly and specifically your objections or defense to each part of said petition, in the office of the Recorder of said Court in Boston (at the Court House), on or before the thirtieth day of November next.

Unless an appearance is so filed by or for you, your default will be recorded, the said petition will be taken as confessed and you will be forever barred from contesting said petition or any decree entered thereon.

Witness, JOHN E. FENTON, Esquire, Judge of said Court, this third day of November in the year nineteen hundred and forty-two.

Attest with Seal of said Court.
(Seal)
CHARLES A. SOUTHWORTH, Recorder
n6-3t

MORTGAGEE'S SALE OF REAL ESTATE

By virtue and in execution of the power of sale contained in a certain mortgage deed given by Rowland H. Barnes, Joseph K. McLean, and Fosdick P. Harrison, Trustees under a Declaration of Trust recorded with Middlesex South District Registry of Deeds, Book 6117, Page 160, to The Diamond Match Company, dated June 24, 1940 and being duly filed and registered as Document No. 165509, noted on Certificate of Title No. 42633 in Registration Book 282, Page 117 of the Middlesex South District Registry of Deeds for breach of the conditions of said mortgage and for the purpose of foreclosing the same will be sold at public auction on Lot No. 17 hereinafter mentioned on December 7, 1942, at ten o'clock in the forenoon all and singular the premises conveyed by said mortgage and therein described as follows: "three certain parcels of land situated in Winchester, Middlesex County, Massachusetts, together bounded and described as follows: WESTERLY by Main Street, three hundred fourteen and 03/100 (314.03) feet; SOUTHERLY by Lot 20 shown on a plan hereinafter referred to, ninety-eight and 95/100 (98.95 feet; EASTERLY by Lots No. 30, 31, 32 and 33 on said plan, three hundred fourteen (314) feet; NORTHERLY by Lot No. 16 on said plan, ninety-four and 57/100 (94.57) feet. Containing 30,350 square feet of land according to said plan. Being shown as Lots No. 17, 18 and 19 on a plan numbered 16520C, filed with Certificate No. 43656, Book 292, Page 41, approved by the Land Court and being subdivision of Lot A as shown on Plan No. 16520A, Sheet 1, filed with Certificate No. 42633. This conveyance is made subject to restrictions of record and to taxes assessed for the year 1939 and for the current year."

Said premises will be sold subject to restrictions of record to taxes assessed for the year 1939 and for the "current year" (1940) and to all unpaid taxes, tax titles and municipal assessments if any there be. A deposit of $200.00 cash will be required of the purchaser at the time and place of sale, the balance within ten days. Further terms will be announced at the sale.

THE DIAMOND MATCH COMPANY,
Mortgagee and Present Holder of said Mortgage.
By H. G. Lucas, Assistant Treasurer, thereunto duly authorized.
Richardson, Wolcott, Patten & Bennett
89 State Street,
Boston, Massachusetts
Telephone LAFayette 0800
n6-3t

Lost and found columns of Tokio newspapers are crowded these days. Every time an American buys a War Bond, the Japs lose face. Buy your 10% every pay day.

GRANADA THEATRE, MALDEN
FOR INFORMATION ALL THEATRES CALL MALDEN 7654

Now Playing —Thursday to Wednesday—Seven Days
BRIAN DONLEVY, ROBERT PRESTON, MACDONALD CAREY
in the Story America Will Never Forget
"WAKE ISLAND"
LAUREL and HARDY with DANTE, THE MAGICIAN in
"A HAUNTING WE WILL GO"

MYSTIC
Now Playing—Thurs. to Wed.—7 Days
JOHN HUBBARD, MARTHA O'DRISCOLL, RUTH TERRY in
"YOUTH ON PARADE"
John Beal, Wanda McKay in
"ONE THRILLING NIGHT"

STRAND
Now Playing—Thurs. to Wed.—7 Days
ANN CORIO and BUSTER CRABBE in
"JUNGLE SIREN"
Dan Dailey, Jr., Donna Reed and Bobby Blake in
"MOKEY"

Townsend Plan

TOWNSEND ACTIVITIES FOR SUNDAY, NOV. 8
AT ODD FELLOWS HALL, VINE STREET, WINCHESTER

Conference, 2:30 P. M. **Mass Meeting 8 P. M.**

Guest Speakers: Mr. John D. Elliott of Boston, a graduate of Harvard and Mrs. Edna Eaton of Middleborough.

Mrs. Marguerite Blank, Reader **Mrs. Flora Colby, Soloist**

Mrs. Charles H. Elwood, Billerica, Mass., Accompanist
Miss Vergenia Lawson, Recitations

PUBLIC INVITED

WINCHESTER ART ASSOCIATION

Members and guests of the Winchester Art Association attended the opening of the club's current exhibit last Sunday afternoon.

The President, Lyle K. Bush, introduced the speaker, Frederick W. Coburn of the Lowell Courier and the Boston Herald, whose former residence in this town and friendship with Nellie Littlehale Murphy, the exhibiting artist, gave an unusually informal warmth to the occasion. Heightening this feeling was the presence of Herman Dudley Murphy, famous artist in his own right, who planned the placement of pictures of the late Mrs. Murphy and who chatted interestingly with many of his friends.

All felt the truth of Mr. Coburn's comment—the power of Mrs. Murphy to translate spontaneously the fleeting beauty of life to tangible form.

Hostesses for the afternoon were Mrs. Michael H. Hintlian and Mrs. William F. Hickey. Pouring were: Mrs. George Chandler Coit and Mrs. Alexander Samoiloff. The latter, daughter of Herman Dudley Murphy and Caroline Bowles Murphy, not only assisted her father but arranged the centerpiece for the tea table—chrysanthemums, pom poms, in rose rust hues, highlighted by white and accented with clusters of slate blueberries. The copper container rested on a chinese tray and was flanked by Czechoslovakian silver candlesticks.

The exhibit is open to the public throughout November on week-days from 10 a.m. to 9 p.m.

WINCHESTER WAR PRICE AND RATIONING BOARD NO. 346

October 29, 1942

Tires and Tubes granted as follows:

NEW PASSENGER TIRES

Chamberland, Clarence J., 51 Water Street, United States Mail Service 2 tires.

Grade II tires available to defense workers employed in establishment employing over 100 persons, and where workers carry the maximum load of other workers with them to and from work.

Hurd, Theodore C., 13 Cabot Street, Army Base, Boston, defense worker 2 Grade II tires.

Stevenson, Robert W., 12 Bridge Street, defense worker, 2 Grade 1 tires.

NEW TRUCK TIRES

Allen, Henry P., 36 White Street Transportation materials, defense work, 2 tires, 1 tube.

Town of Winchester, Highway Dept., Mt. Vernon Street, Highway Maintenance, 2 tires, 2 tubes.

Town of Winchester, Water & Sewer Dept., Mt. Vernon St., Transportation materials, 2 tires, 2 tubes.

Buzzotta, Antonio, 57 Oak Street Food products, wholesale transportation, 2 retreads, 1 tube.

Lockwood, Glen, 83 Walnut Street Food products, wholesale transportation, 1 retread.

Town of Winchester, Cemetery Dept., Wildwood Street, Maintenance Service, 6 retreads.

COMMONWEALTH OF MASSACHUSETTS
MIDDLESEX, SS. PROBATE COURT

To all persons interested in the estate of Charles F. Newell late of Winchester in said County, deceased.

A petition has been presented to said Court for probate of a certain instrument purporting to be the last will of said deceased by Alice A. Newell of Winchester in said County, praying that she be appointed executrix thereof, without giving a surety on her bond.

If you desire to object thereto you or your attorney should file a written appearance in said Court at Cambridge before ten o'clock in the forenoon on the twenty-fourth day of November 1942, the return day of this citation.

Witness, John C. Leggat, Esquire, First Judge of said Court, this thirtieth day of October in the year one thousand nine hundred and forty-two.

Loring P. Jordan, Register
n6-3t

Buy War Bonds Every Pay Day
★ ★ ★
Let's Double Our Quota

Welcome
RUBINOFF AND HIS VIOLIN
Coming to Winchester!
Watch the Star for Further Announcement

NEW BOX OFFICE OPEN IN SQUARE FOR "THE PIRATES OF PENZANCE"

The new system of having a box office in the square in the Locatelli building on Main Street for the Mothers' Association benefit performance of "The Pirates of Penzance" is there for your convenience so that you may be able to pick out your own choice of seats for the production. Everyone has an equal chance for the best seats. This box office will only be open until Friday night at five o'clock. After that tickets are only sold through a member on the ticket committee whose chairman is Mrs. Paul Shivereck.

The orchestra for the performer has been organized and has been busy practicing. This orchestra includes Mr. William Sawin, Mrs. Robert Drake, Mrs. Charles S. Livingston, Mrs. Winfield S. Hanson, Mr. Herbert Clement, Miss Leonor Rich, Mr. T. Parker Clarke, Mr. Kelsey Moore, Miss Cynthia Foot, Miss Jean Stillman, Mrs. Elizabeth Muggah, Mrs. Henry O. Glidden, Mrs. Blanche Vose, Mr. James S. Allen, Mrs. Charles E. Greene and Mr. Gunnar Ekman.

LAST CALL

Won't you come to our Party at Mrs. John Clarke's
From 1:30 on until five
Oh! do show your interest in cats and in dogs,
They'll pay you as sure as you're alive.
We'll bake nice fresh scallops of every kind,
Potato and cheese and fresh fish
We'll add just a bit of this and of that
To please every taste in the dish.
Oh, yes, we'll serve tea to all of our friends
All over this beautiful town,
Do come and please help us to further our day
In the cause of the S.P.C.A.

SEAL OF THE TOWN OF WINCHESTER MASS. — WATERFIELD 1635 WINCHESTER 1850

SNOW AND ICE REMOVAL EQUIPMENT 1942-1943

Sealed proposals addressed to the Board of Selectmen, Town Hall, Winchester, Mass. will be received at the office of the Board before 7:30 o'clock P. M. on Monday, November 9, 1942, for furnishing equipment to be used in the removal of snow and ice from the highways of the town for the winter season of 1942-1943.

Full particulars will be furnished on application to Parker Holbrook, Superintendent of Streets, Town Hall, Winchester, Mass.

The Board reserves the right to reject any or all bids.

BOARD OF SELECTMEN
By George W. Franklin, Executive Clerk
o30-2t

WINCHESTER
FOR SALE
6 room single in excellent condition. Sun porch. Oil. Garage.
Best location, near trains, bus and school. Nice yard. Price $6500.
FESSENDEN
3 COMMON STREET WIN. 0981 - 2770

IS IT WORTH $5.00 TO INSURE YOUR FUR COAT AGAINST LOSS
or damage while being worn or while at an eating place or social gathering? The cost is only $8.50 a thousand with a minimum premium of $5.00
Walter H. Wilcox - Inc. Insurance
WINCHESTER 1860 Tanners Bank Building WOBURN 0333-0334

WANTED
Houses to Rent and Sell. Several customers on waiting list.
P. T. FOLEY CO.
599 MAIN STREET TEL. WIN. 1492

WINCHESTER'S
Junk Dealer
HIGHEST PRICES PAID
Call Ed. MURPHY
TEL. WIN. 0107-M 18 CLARK ST.

NEWSY PARAGRAPHS

How paint keeps your home always in style and proteeted. A brief digest of the advantages of painted homes with color-styling suggestions and other interesting information. The Old Painter, Carl Larson, Tel. Win. 1690. ap3-tf

John L. Lobingier, Jr., was in Winchester on Sunday for a brief visit with his parents. He has just graduated from the Officer Candidate School at Miami Beach and has received his commission as Second Lieutenant, U. S. Army Air Corps.

Remember the M.S.P.C.A. food sale at Mrs. John H. Clarke's, 164 Mt. Vernon St., Nov. 12, at 1:30 p. m.

Miss Dorothy Leonard, '44, daughter of Mr. and Mrs. Morris M. Leonard of 3 Fletcher street, is on the deans list at Colby College, Waterville, Me.

Mrs. Langley C. Keyes of Copley street left Tuesday for a three weeks visit with her parents, Judge and Mrs. Frank B. Coleman of St. Louis, Mo.

Miss Esther Blanchard, daughter of Mr. and Mrs. Dean Blanchard of Mt. Pleasant street, was pledged recently by Chi Alpha Chapter of Chi Omega sorority at Jackson College, department of Women at Tufts College, Medford. She is a member of the class of 1946.

Mrs. Earle E. Andrews of Highland avenue was elected president of the Doll Collectors of America at the society's seventh annual meeting held Wednesday at the Harrison Gray Otis House, Boston.

Cedric Seager of Yale street was graduated last week from the Army Air Corps training school at Miami Beach.

At a joint meeting of the Selectmen and Cemetery Commissioners, held Monday night, T. Price Wilson was appointed a member of the latter board to fill the unexpired term of Mr. Albert A. Reed, who has resigned.

Miss Sally Badger is convalescing from an operation for appendicitis, performed at the Winchester Hospital last week.

The Mission Union of the First Congregational Church will hold a sewing meeting next Tuesday, Nov. 10. There will be sewing from 10 to 4, with a board meeting at 12. Luncheon will be at 1 p. m. Miss Annie Pinneo of Athens, Greece, will be the speaker.

Private Charles S. Barry of Winchester is now serving with the United States Army Air Forces at the Pecos Army Flying School, Pecos, Texas. Pvt. Barry is a former stock clerk of Necco Candy Co., Cambridge.

Miss Betty Pride, daughter of Mr. and Mrs. E. Ober Pride of 37 Foxcroft Road, is president of the Dramatic Club at House in the Pines, Norton, Mass.

The home of Mr. Edward W. Ball on Marshall road was entered this week and a sum of money and some jewelry stolen. Access was gained by pushing in a cellar window.

NEWSY PARAGRAPHS

Ever use a taxi? Call M. Queenin, Tel. 1673. e28tf

Painting, Paperhanging, Decorating. Best materials. Expert workmanship. Inside or outside work. Estimates furnished. Win. 2458. o30-4t*

Mrs. Gordon Mann of Candia, N. H., formerly of Euclid Avenue, was a visitor of Winchester the first of the week. She reports that they raised some ten tons of potatoes on their farm, most of which were taken by the Government for the Army.

Remember the M.S.P.C.A. food sale at Mrs. John H. Clarke's, 164 Mt Vernon St., Nov. 12, at 1:30 p. m.

Many in Winchester learned with regret of the death of Arthur H. Lovesey on Saturday in Scituate. Mr. Lovesey, who was 72 and resident of Melton, was famous as a ringmaster for horseshows. For many years he served in that capacity at Winchester shows and was well known here.

Dr. Harry A. Walker of Somerville, who died last Friday at his home, 464 Broadway, was a brother of Mr. William R. Walker of Main Street, this town. Dr. Walker was a practicing physician in Somerville for more than 35 years. He was a graduate of Cornell Medical College and served in the medical corps during the last war. The burial was in Wildwood Cemetery, this town.

Mr. Richard Preston, son of Mrs. Meriel T. Preston of 378 Main Street, has enlisted in the Army Air Corps and left last week for Atlantic City, New Jersey.

A Medford physician was pleased Tuesday evening when the local Police called him to inform him that his wallet had been found in Winchester Square by Mr. P. A. Smith of Calumet road, and was being held for him at Headquarters. The wallet contained $15 and some personal papers, all of which were intact.

Aviation Cadet Conrad S. Larson has just received orders from the Navy Department to report to the University of North Carolina Navy Pre-Flight School at Chapel Hill, N. C., on Nov. 12. "Connie" will graduate this week from the Navy C. A. A. Course at Amherst College where he ranked among the four highest in his class.

The Fire Deparement was called at 1:45 Tuesday afternoon to put out a fire in a sawdust bin at the International Cooperage plant on Swanton street. There was no damage.

Monday evening an Andover taxi driver reported to Officer Dunbury that a man he had picked up in Andover and driven to Winchester had jumped from his cab near Beggs and Cobb's tannery and escaped without paying his fare. Officers Hogan and Bowler went to the neighborhood of the tannery and found a local man hiding behind a shed in the old sand pit at the foot of Kirk street. He was locked up for drunkenness, the taxi driver stating he would seek a complaint in court for the evading of the fare.

Mrs. M. J. Conahay, the former Doris Perry, daughter of Mrs. Betty Allen Perry of Main street, has joined her husband in Madison, Wis., where Mr. Conahay is attending the radio training school of the Army Air Corps. He was first stationed at Miami Beach, and after completing his course in Madison expects to be sent to Texas.

Mittens and Gloves
Pigskin, Grey Mocha, Deerskin, and Horsehide
Wool and Fur Lined Driving Gloves, Work Mitts
Fancy Sport Wool Mitts and Gloves for School Wear
Wool Sweaters, Scarfs, Socks, Ties and Mufflers
Articles Suitable for Boys in the Service
Franklin E. Barnes Co.
Open Wednesday Afternoons Tel. 0272

EXCELLENT RENTS
Single, 5 room colonial with sunroom, garage, tiled bath with shower. $55.00
6 rooms, garage, $60.00
West Side, almost new, 6 rooms, 1 car garage, $75.00
West Side, 6 rooms, 2 car garage, $80.00.
West Side, 9 rooms, 3 baths, first floor lavatory $90.00.
RUTH C. PORTER, *Realtor*
33 Thompson Street Win. 1310
TEL. EVENINGS 2575 - 1941

WINCHESTER HOMES FOR RENT
Half duplex, 6 rooms and bath, $37.
Cozy 6 room home, garage, $55.
7 rooms, oil heat, garage, $65.
7 rooms, sunroom, 2 baths, garage. $100.
8 rooms, 3 baths, garage. $130.
Also others.
VERNON W. JONES
Real Estate
National Bank Building Win. 0898 or 1163

NEWSY PARAGRAPHS

For experienced service or repairs on all makes of sewing machines or vacuum cleaners Call E. W. Clark, Win. 0140-W. au14-tf

Collector of Taxes Nathaniel M. Nichols reports that 83.6 per cent of the 1942 real estate taxes are collected as well as 94¼ per cent of the personal taxes. There are no taxes on the books older than 1942.

Remember the M.S.P.C.A. food sale at Mrs. John H. Clarke's, 164 Mt. Vernon St., Nov. 12, at 1:30 p. m.

It is reported that John Parkhurst of Grove Street is ill at the Hanover, N. H., Hospital with pneumonia.

Lieut. (j. g.) Crosby B. Kelley, son of Dr. and Mrs. Charles W. Kelley of Oxford street spent last week-end in Winchester.

A nice line of Maternity dresses can be found at the Winchester Dress Shop. Matilda Bellows, 8 Mt. Vernon street. Tel. Win. 1277. n6-4t

Robert L. Underwood of Winchester was one of the 80 naval aviation recruits of the Crosscup-Pishon Post A. L., naval aviation unit who were honor guests at a dinner given by the Post Wednesday evening at the Hotel Essex in Boston. M. L. Tyler, former Winchester resident and ex-Tufts track star, was a member of the banquet committee.

Miss Dorothy Leonard, '44, has been placed on the dean's list for scholastic excellence at Colby College, Waterville, Me.

Franklin Lane, Jr., son of Mr. and Mrs. Franklin J. Lane of Yale Street, left last week to enter Bordentown Military Institute at Bordentown, N. J.

Kenneth M. Hills, Jr., son of Mr. and Mrs. Kenneth M. Hills of Mason Street, has been initiated recently into Tau Chapter of the Alpha Kappa Phi fraternity at Tufts College where he is a member of the class of 1945 in the College of Liberal Arts.

Dr. J. Churchill Hindes made a flying visit to his old home town, Vergennes, Vermont, over the week-end. He rode up in the faithful sedan which has similarly served him for the past several years, leaving the car winterproofed and jacked up in his Vermont garage for the remainder of the war. The weather cooperated with the trip and he enjoyed one of the best journeys in years, the warm autumn sunshine making a fitting ending of present worries over gas and tires.

Miss Maxine M. Lybeck, daughter of Mr. and Mrs. Robert F. Lybeck of 9 Everell road, was pledged Oct. 29 by Lambda Chapter of the Alpha Xi Delta sorority at Jackson College. Miss Lybeck a membr of the class of 1945, is on the varsity hockey squad.

Mr. and Mrs. Paul M. White (Ruth Brown), 16 Park road are receiving congratulations on the birth of a son, Paul M. White, 3rd born at the Winchester Hospital, Oct. 28.

Mrs. Raymond Merrill of Rangely, treasurer of the Massachusetts State Federation of Women's Clubs, has been invited to attend the informal tea and reception which will be held at the Bement School in Old Deerfield next Monday afternoon, for officers and chairmen of the Massachusetts State Federation of Women's Clubs.

Albert W. Manning, '46, son of Mr. and Mrs. Ralph A. Manning of 110 Church street, has been pledged recently by the Tufts Chapter of Delta Upsilon fraternity at Tufts College.

Cadet James E. "Junie" Donaghey, son of Police Officer and Mrs. James P. Donaghey of Washington street, has graduated from Navy pre-flight school at Chapel Hill, N. C., and has been sent to Lambert Field, Robinson, Mo., for the additional training that will lead to his "wings" and commission as ensign in Naval Air Army. Unlike several of the boys who have been at Chapel Hill he had no chance to visit hs parents here before going West.

The annual fall sports dance was held at the Winchester High School last Saturday evening. The gymnasium, in which the dance was held, was most attractive in Hallowe'en decorations and cider and doughnuts were served. Bing Grindle's orchestra played.

STAMPS. Foreign and United States, for collections. Single stamps and sets. At the Star Office.

GAS RATION BOOKS MUST BE RETURNED

Gasoline ration books held by men who have gone into the U. S. armed service must be returned to the local board, Alvin M. Litchfield, chairman, announced today. The future rationing of necessities of life will be determined upon the quotas of rations now in circulation, therefore it is imperative that these unusued books be turned in at once.

NONAGENARIAN VOTED TUESDAY

There would be no question of inclement weather affecting the size of any vote if all citizens were like Mrs. Benjamin F. Ayers of 18 Bacon St., ninety years young, who refused to be kept at home by Tuesday's rain, casting her ballot at the town hall, as usual.

When she called for the driver of the car, in which Mrs. Ayers rode to the polls asked her if she was going to vote in spite of the storm and received an emphatic acquiescence. It is a coincidence that Mrs. Ayers' mother cast her first vote at the age of ninety and when the fact was called to his attention, the then Governor Alvan T. Fuller sent her a beautiful bouquet of violets with a personal letter in which he wrote that he sent the flowers in memory of his own mother.

NEW MEDICAL OFFICER APPOINTED

Butler MacDonald, Building Commissioner of the Town of Winchester, has been appointed Medical Officer to replace Dr. Roger M. Burgoyne, who concluded his duties in that position on Nov. 1.

NEW TRAIN TIMETABLES

Pocket size timetables with the new train schedule which went into effect Nov. 1, may be obtained from the following Winchester merchants:
F. E. Barnes Co.
E. H. Butterworth
Winchester National Bank

Cummings *the* Florist
18 Thompson Street Tel. Win. 1077
FLOWERS
A FULL LINE OF CUT FLOWERS AND PLANTS
Open from 8:30 A. M. to 5:30 P. M.
Charles Forester, *Manager*

NEWS FROM "SHERM"

"Sherm" Dodge, who up to his enlistment in the Army air corps was a member of the STAR pressroom staff, recently reported to the Greenville Army Flying School, Greenville, Miss., for further flight training.

Now an aviation cadet, "Sherm" has successfully completed his preliminary training and when through at Greenville will be sent to another field in the Southeast Army Air Forces Training for his final training, "wings" and commission as a second Lieutenant in the Army Air Corps. He is the son of Mr. and Mrs. Fred A. Dodge of Vine street and a graduate of the Winchester High School.

M. C. W. G. NOTES

A special meeting will be held on next Monday evening, Nov. 9 immediately following the Novena services at the home of Director Julia Fitzgerald on Washington street.

COLLECTOR NICHOLS AT FINANCIAL CONFERENCE

Tax Collector Nathaniel M. Nichols upon the invitation of Tax Commissioner Henry F. Long, is attending today at the State House a round table conference called to discuss the effect the war is going to have upon government finances.

Harriet C. Cleary of Cambridge Street has been ill this week with tonsilitis.

The Board of Trustees and the Staff of the Winchester Public Library cordially invite all new comers to Winchester to an informal reception and open house to be held at the Winchester Public Library, Saturday afternoon, Nov. 14 at 3 o'clock. More complete notice of this may be found elsewhere in this paper.

Kelly & Hawes Co.
PACKERS AND MOVERS
• STORAGE •
SEMI-WEEKLY TRIPS
Maine, New Hampshire, Connecticut, New York, Philadelphia, Washington
WINCHESTER 0174
Bonded and Insured Movers n6-tf

HAROLD A. TARBOX
ELECTRICIAN
ELECTRICAL APPLIANCES
HOUSE AND MOTOR WIRING OF ALL DESCRIPTIONS
FREE ESTIMATES
1 Shore Road Tel. Win. 0300

FOOTBALL!
LAST HOME GAME
WINCHESTER
VS.
STONEHAM
Saturday, Nov., 7th at 2 p.m.
Shore Road Athletic Field
TWO UNBEATEN TEAMS!
(Stoneham Unscored Upon — Winchester Scored on Once)
Keen Rivals for Over 30 Years
Stoneham backing its team with a Marching Club of 300 rabid fans who are actually marching to the game, contributing their bus fares to U. S. War Bonds!
LOCAL FANS! Your last chance to back a fine Winchester team at home in what may well be the game of the year!
KICKOFF AT 2 O'CLOCK SHARP

PUBLIC LIBRARY,
WINCHESTER, MASS.

THE WINCHESTER STAR.

VOL. LXII NO. 14 THE WINCHESTER, MASS., STAR, FRIDAY, NOVEMBER 13, 1942 PRICE SEVEN CENTS

WINCHESTER OBSERVED ARMISTICE DAY

Exercises at Memorial—Service at Unitarian Church

Winchester observed Armistice Day on Wednesday with the usual brief exercises at the World War Memorial Statue on the high school lot at the traditional hour of 11.

Earlier in the morning Comdr. Frel Stevenson and a detail from Aberjona Post, Veterans of Foreign Wars, placed a wreath and flag at the base of the statue, and at 11 a detail from Winchester Post, American Legion, with colors and color guard, marched to the memorial and drew up before it. As the clock struck, Comdr. James W. Blackham placed a second wreath tied with Red, White and Blue ribbon, at the base of the statue and as the Legionnaires came to "salute", Trumpeter Larry Parker blew taps.

An Armistice Day service was held at the Unitarian Church last Sunday with the minister, Rev. Paul Harmon Chapman preaching a special sermon in keeping with the occasion. The choir sang patriotic anthems with Judson Cooke at the organ.

A delegation of 30 Legionnaires, under Comdr. James W. Blackham, with their colors and color guard, attended the service, being escorted by Winchester's Sea Scout Ship under Skipper Louis E. Goddu. The Sea Scouts stood at attention as the Legionnaires entered and left the church.

The church was filled for the service which witnessed the dedication of a shield bearing the names of members of the parish serving in the armed forces. The shield, presented by Mr. Lewis L. Wadsworth, was displayed in the chancel of the church surrounded with a wreath and banked with flowers. Members of the families of those whose names appear on the shield attended the service. These names were read by Mr. Chapman as the congregation stood, preceding the dedicatory prayer. Thirty-nine men and one woman, Miss Nancy Robinson, who is in the WAAC's, are listed as already in service. Four other names awaiting call appear on the shield.

Mr. Chapman took as the subject of his sermon "Foundations of Freedom."

He reminded his hearers that the foundation stones were the Declaration of Independence, the Constitution, the preservation of the Union in the Civil War, and the extension of freedom by the first World War. He declared: "As Lincoln said of our nation, so it is true of our world, 'it cannot exist half slave and half free'." He concluded: "If we expect to enjoy freedom anywhere we must extend it everywhere. Liberty and equality of opportunity must become world wide. The future of freedom is in our hands. Are we willing to sacrifice that it may become universal?"

CROUGHWELL COMMISSIONED

William J. Croughwell, Jr., son of Mr. and Mrs. William J. Croughwell of Ravine road, has graduated from the Officer Candidate Division of the Anti-aircraft Artillery School at Camp Davis, N. C., and has been commissioned a second lieutenant in the United States Army. Lieut. Croughwell, who was manager of one of Winchester High's outstanding football teams in 1937 and later attended Bowdoin where he played junior varsity football, was a corporal at Fort Heath in Winthrop before being assigned to Officers' School.

MARRIAGE INTENTIONS

Carl Irving Pynn, 6 Ridgeway and Irene Farrell, 150 Cambridge street.

Joseph Dean Garrison, 97 Highland avenue and Shirley Estelle Cummings, 58 Wellington street, Springfield.

Andrew Crawford, 19 Willow street, Woburn and Norma Lorraine Ahern, 30 Water street.

WINCHESTER NAVAL OFFICER SAFE AT GUADALCANAL

Lieut.-Comdr. Edmund B. Taylor, whose home is at 11 Sanborn street, was saved when his ship, the United States Destroyer, Duncan, was sunk in action against the Japanese at Guadalcanal in the Solomons on the night of Oct. 11 and 12. Mrs. Taylor heard from her husband on Oct. 29 and the radio subsequently reported that he was safe. Mrs. Taylor is in hopes that he may now be on his way home.

Lieut.-Comdr Taylor, a native of Lima, Ohio, has been in the South Pacific since last June. He is a regular Navy man, a graduate of Annapolis in the class of 1925, and before being detailed to the Solomons was on duty in Washington for two years. During that time he and his family lived in Alexandria, Va., and it was from there in July that Mrs. Taylor came to Winchester with their daughter, Elizabeth Fay, 15, and their son, Edmund, Jr., 11. They are making their home with Mrs. Taylor's sister, Mrs. Charles Dunn, whose husband, also a graduate of Annapolis, class of 1926, is a lieutenant in the Navy on duty in Brazil. The Dunns have two sons, Charles, Jr., 15 and Gordon, 11.

Lieut.-Comdr. Taylor was in command of the ill fated Duncan, which was a destroyer of the new type, normally carrying 160 men. Five officers and 58 men were reported lost with the ship.

RECEPTION TO NEW RESIDENTS

A cordial invitation is extended to all new residents of Winchester to attend the informal reception and open house to be given by the Board of Trustees and staff of the Winchester Public Library this week Saturday afternoon, Nov. 14.

There will be a short program beginning at 3 o'clock in the Art Gallery of the library. The speakers will include Ben R. Schneider, chairman of the Board of Selectmen; Harold S. Fuller, Director of Civilian Defense; James W. Blackham, Commander of Post 97, American Legion; Chairman Elliott F. Cameron of the Winchester Chapter American Red Cross; Robert F. Lybeck, former chairman of the School Committee; Mrs. Robert M. Keeney, president of the Winchester Mothers' Association; Miss Clara R. Russell, president of the Historical Society and Lyle K. Bush, president of the Winchester Art Association, Mr. William L. Parsons, representative of the Town Meeting Government. Edgar J. Rich, chairman of the Board of Trustees of the Library will preside.

Following this there will be opportunity to meet one and other and to be shown around the library building.

RECEIVES R. I. DEFENSE APPOINTMENT

David W. Burnham son of Mr. and Mrs. Charles A. Burnham of 33 Everett avenue, has recently been appointed Chief Designer of the Visual Defense Office of the State of Rhode Island, Dave, a senior at Brown University, has sole responsibility for the design of all Civilian Defense posters and other public visual instruction and information, produced by the Rhode Island Civilian Defense Council, and distributed throughout the State. In addition to his studies and extra curricular activities at Brown, Dave also attends the Rhode Island School of Design.

FORMER WINCHESTER GIRL ARMY NURSE

Word was received this week that a former Winchester girl, Lieut. Jean Webster, has just arrived in New Guinea with the first contigent of United States Army Nurses in that country.

Lieut. Webster has been with the Army nurses in Australia since last February. She is a registered nurse and a graduate of the Lewiston, Me., hospital. Her parents, Mr. and Mrs. Lloyd Webster, formerly lived for some years on Wilson street, and she is the niece of Mr. and Mrs. George L. Dolloff of Norwood street.

LEGION TO SPONSOR LECTURE

For War Service Program, Thanksgiving Night at Town Hall

The illustrated lecture by Dr. Chas. H. Tozier at the Town Hall on Thanksgiving night, should be of special interest to all parents and friends of men in the armed services. The moving pictures and slides bring home to the audience as nothing else can, what we are trying to preserve for this generation and those to follow. It offers an opportunity to spend at least a part of this great National Holiday in consideration of what our boys are fighting for and at the same time to help the Winchester Legion members carry on their war service program. The Town Hall should be crowded to the doors with our citizens who can in this way lend a hand toward the success of a most worthy cause.

Legion Post Commander Blackham says, "With Dr. Tozier contributing his services, the Legion Committee working hard to bring out a capacity audience, the men in service will have an opportunity to observe if the townspeople are backing them up not only in words but also in deeds. Let us show the men in uniform we will not 'let them down.'"

Tickets at 50c each, no seats reserved, are on sale at Hevey's Pharmacy, Winchester News, Winchester Star, Winslow Press, P. T. Foley and Company, Vernon Shoe Clinic, McCormack's Drug Store.

GEORGE R. TOWNSEND PRESIDES

"When boys of Sunday School age are in active service," said George R. Townsend of Winchester, chairman of the Massachusetts Christian Science Camp Welfare Committee, and more soon to be drafted, interest of their loved ones is intense." Mr. Townsend will preside at a meeting to be held in First Church of Christ, Scientist, Winchester, Friday evening, Nov. 20, when he will introduce as speakers Christian Science war ministers who are in personal contact with the men of our armed forces. These speakers will relate experiences when they come to them both at home and on the battlefields abroad.

Opening the meeting Ernest Hatch of this town and president of the local church, will afterward introduce Mr. Townsend who will conduct the meeting. He will introduce among the speakers Mrs. Lora C. Rathvon, secretary of the Massachusetts Christian Science Welfare Committee.

Many Christian Scientists from Boston and this vicinity will attend the meeting as well as members of other denominations who have friends and relatives in the service. Townspeople of Winchester are invited to attend.

LOCAL COMPANY MAKES RECORD

The 7500 employees of New England Power system worked throughout the entire month of October without a lost-time accident, it was announced by President Irwin L. Moore.

The Arlington Gas Light Company is a part of New England Power system and its local safety campaign was under the direction of a safety committee headed by Albert K. Peirce.

October, one of the most hazardous months for industrial workers, has for this reason always been selected as the safety month in the New England Power system and, in accordance with custom, workers this year embarked upon a campaign fully determined to go through the month without a single accident. Hitherto no perfect record had been achieved, although in 1935 the safety drive was marred by but one accident.

OBSERVED GOLDEN WEDDING ANNIVERSARY

Mr. and Mrs. Wilbur Sargent Locke of the Chambers quietly observed their 50th wedding anniversary on Saturday evening last. The event was celebrated by a family dinner at the Winchester Country Club. Attending with other members of the family, were Mr. and Mrs. Thomas Cox, Jr., (Flora Locke) of Washington, D. C., who were observing their first wedding anniversary on the same date. Gifts of beautiful flowers, both at the dinner and on the following day, the anniversary date, testified to the esteem in which the couple are held by their many friends.

UTILITY FAIR, FIRST CONGREGATIONAL CHURCH

Wednesday, Nov. 18, 10:30 a. m. to 9 p. m. Sandwich Bar 12 to 2. Downstairs exhibition and Demonstration of Hooked Rugs by Mrs. John Johnson and her pupils. Downstairs. Children's Party in the Vestry at 3 p. m. Helen Mansur, a fine entertainer. Ice cream. Tickets 35c. Win. 1056. Chicken Pie Supper 6:30 p. m. Tickets 95c at Barne's Store. None sold after Monday.

Miss Leila McNamara of Taunton was the guest of Miss Eleanor Donovan of Lincoln street over the past week-end.

DR. CLAIR E. TURNER AT SENIOR FORUM ON SUNDAY MORNING AT 9:30

Dr. C. E. Turner, professor of Biology and public health at the Massachusetts Institute of Technology, is internationally distinguished as a sanitarian and leader in many forms of health education. He has been especially prominent in stimulating health teaching in public schools, and at one time represented the World Federation of Education Associations in a world-wide tour for the purpose of encouraging work in school and public health in many countries.

For many years Dr. Turner has been director of the Malden Studies in Health Education and Growth, out of which has grown a method of health education now in use in training more than five million school children.

He has taught at Mass. Institute of Technology since 1914. He has twice been appointed a member of the summer session faculty of the University of Hawaii, and has made a study of health conditions there.

During the World War, Dr. Turner served as sanitary engineer with the United States Public Health Service with the rank of 1st lieutenant, and was in charge of shipyard sanitation for District 1, from Eastport, Me., to Long Island. He was a special lecturer at Calcutta University in 1935 and in the Philippines in 1936. Also in 1936 he was a consultant to the Ministry of Health Education in Nanking, China.

He is a fellow of the American Academy of Arts and Sciences, and a member of the American Association for the Advancement of Science, the Physical Education Association, the Boston Society of Bacteriology, the American Child Health Association, the National Education Association the American Museum of Natural History, the Massachusetts Civic League, and Delta Omega, the honorary public health fraternity. He holds membership in the University, the Sojourners, the Appalachian, and the Westchester Country Clubs.

Among the written works of Dr. Turner are Principles of Health Education, written in 1932; Personal and Community Health of which the fourth editon was published in 1935; and Personal Hygiene, completed in 1937. He has also contributed frequently to journals on health education, child growth, and school health administration, and was for one year editorial assistant of the American Journal of Public Health.

WENTZELL—HOWE

Wearing her mother's wedding gown of white satin and her great-grandmother's bridal veil of French lace, Miss Marilyn Howe, daughter of Mr. and Mrs. Charles E. Howe of Wildwood street, was married on Saturday afternoon, Nov. 7, at the Crawford Memorial Methodist Church to Erland S. Wentzell, son of Mr. and Mrs. Stanley H. Wentzell of Bethel, Me. Rev. Garfield Morgan of the Lynn Congregational Church performed the ceremony in a setting of palms, ferns and chrysanthemums, and the wedding music was played by Miss Mary H. French, organist, assisted by Miss Nancy Nickerson, violinist.

The bride's flowers were roses and gardenias. The two bridesmaids carried chrysanthemums in fall shades and wore dresses of aquarmarine silk crepe. They were Miss Dorothy Lybeck of Winchester and Miss Ann Marsters of Boston.

Miss Mary Wentzell of Bethel, Me., sister of the bridegroom, was junior bridesmaid, wearing a dusty-rose taffeta frock and carrying chrysanthemums like those of the bridesmaids.

Corp. Saverio Scavotto of Thompsonville, Conn., was Mr. Wentzell's best man, and the ushers were Lieut. Robert H. Howe, U. S. A., of Winchester, brother of the bride, and Chief Petty Officer James V. Warren of New London, Conn.

A reception was held after the ceremony in the church parlor. Upon their return from a wedding journey, to New York, Mr. Wentzell and his bride will make their home in Bound Brook, N. J.

Both are graduates of Gould Academy in Bethel, Me., and the bridegroom received his degree from Bates College in the class of 1942.

SELECTMEN'S NOTES

The federal government is allotting various equipment to the Civilian Defense Auxiliary fire force, and possibly some equipment to the medical units, depending upon the amount available. Mr. E. C. Sanderson has been appointed civilian custodian officer to serve under bond.

The State Department of Public Works is forming an Ordnance Company for heavy maintenance of equipment. It is not the intention to draw from city and town organizations, but rather to allow for placement of those who are to enter the service in a location where the service rendered will be of maximum use as well as give the man a broader knowledge of the work in which he earns his livelihood.

15 WINCHESTER MEN INDUCTED INTO THE ARMY

The Local Selective Service Board having jurisdiction over Winchester and Stoneham gathered together a total of 35 registrants this morning in the Winchester Town Hall who were under orders from the United States Army to report for active duty today.

These men had been ordered to report to their Local Selective Service Board at 7:30 a. m. at which time they were given some words of advice and encouragement by an official spokesman of the Board of Selectmen and by various members of the clergy from both Winchester and Stoneham. They were escorted to the Winchester Railroad Station by a uniformed contingent of the American Legion Post to the marshal musi of the Junior Band of St. Mary's Parish of Winchester. They boarded a special car attached to the rear of the 8:32 train for Boston in charge of the group. The inductees took the 9:05 train from Boston to Ayer where they were met by a detail from Fort Devens.

These inductees will be uniformed and given certain intelligence tests at Fort Devens to determine in which branch of the service they are best fitted to serve and will undoubtedly be moved to a training camp within a comparatively few days. It is requested by the Army that the family and friends of these registrants do not attempt to visit them over the ensuing week-end or attempt to write the inductees until they have received from the inductee an exact and complete address.

GREEN—PACKER

Announcement is made of the marriage of Miss Elizabeth Packer daughter of Rev. and Mrs. William S. Packer of Yale street, to Lieut. Burgess Green, son of Mrs. Erik H. Green of Providence, R. I., on Sunday, Nov. 8, in New Bern, North Carolina.

The ceremony was performed by Rev. Fred S. Harris, chaplain at Camp Battle, N. C., at the home of Mrs. W. H. Simons, Jr., on South Front street in New Bern. Col. William H. Bergey, commanding officer at Camp Battle, gave Miss Packer in marriage.

The bride, wearing a gown of gold cloth with brown accessories and carrying bronze chrysanthemums, was attended by Mrs. Benjamin S. Stetler. She wore a blue gown and carried yellow chrysanthemums. Lieut. Benjamin S. Stetler was best man for Lieut. Green.

After the ceremony an informal reception was held, attended by officers from Camp Battle and their wives, who presented Lieut. and Mrs. Green with silver candlesticks and a silver tray.

The wedding party then was given a ride in an amphibious jeep, going around the city and down the Neuse River.

The bride is a graduate of Jackson College and also of Simmons. Lieut. Green is of the class of 1935, Williams College, and studied at the Art Students' League in New York. He is in the United States Infantry, stationed at Camp Battle.

MRS. MYRA E. SEGITZ

Mrs. Myra E. Segitz, widow of Frederick Segitz and mother of Mrs. Robert C. Orpin, died Tuesday, Nov. 10, at the Winchester Hospital after a long period of failing health.

Mrs. Segitz came from an old and prominent Salem family. She was born in 1858 in that city, daughter of Charles A., and Abbie (Goodrich) Irby, was educated in the Salem schools and was a member of the first class to attend the Massachusetts School of Art. She was the last survivor of that class which she represented at the school alumni reunion last June.

For a time Mrs. Segitz taught in the Salem evening school, but after her marriage, in 1876, she moved to Medford where she was the first woman to serve on the parish committee of the First Unitarian Church in that city. She was a member of the Sarah Bradlee Fulton Chapter, D. A. R.

Mrs. Segitz came to Winchester 20 years ago to make her home with her daughter, Mrs. Orpin, on Sheffield road. She was a member of the Winchester Unitarian Church and active in community affairs as long as her health permitted.

She leaves, besides her daughter, two grandchildren, Mrs. Gustave Johnson of Washington, D. C., and Robert C. Orpin, an officer in the Merchant Marine. There are also four sisters, Mrs. Charles Weston of Winter Park, Fla., Mrs. Annie Elwell of Keene, N. H., Mrs. Roger Whipple of Hagerstown, Md., and Mrs. Nathaniel Very of Salem.

Funeral services were held on Thursday afternoon at Meyer Chapel of the Unitarian Church with the minister, Rev. Paul Harmon Chapman, officiating. Interment was in Cedar Grove Cemetery, Peabody.

COMING EVENTS

Nov. 13, Friday. Family Night at the Public Library to see educational moving pictures. 7:30 p. m. No charge.

Nov. 14, Saturday, 3-5:30 p. m. Reception and open house for new comers to Winchester given by the Public Library trustees and staff at the library.

Nov. 16, Monday, 9:45. History Group, Winchester College Club, will meet at the home of Mrs. Sorokin, 8 Cliff street.

Nov. 16, Monday, 2 p. m. Meeting of Committee of Safety Chapter, D. A. R., with Mrs. William H. Cole, 54 Swan road. Guest speakers: Mrs. Herbert E. McQueston, State Vice Regent, and Mr. George M. Mooney, State Registrar.

Nov. 17, Tuesday, 10 a. m. Sewing meeting of Florence Crittenton Circle, box luncheon, all welcome. Home of Mrs. Reginald Bradlee, Ledgewood road.

Nov. 17, Tuesday, 10 a. m. Book talk by Alice Dixon Bond under the auspices of the Winchester Mt. Holyoke Club. Given at Winchester Library Hall.

Nov. 17, Tuesday, "Book Explorer" will speak on new fall books for boys and girls. Winchester Public Library. Hours to be announced. No charge.

Nov. 17, Tuesday. Victory Fair at the Unitarian Church.

Nov. 18, Wednesday. Utility Fair, First Congregational Church. 10:30 a. m. to 9 p. m. Children's party 3 p. m. Tickets 35c. Chicken Pie Supper, 6:30 p. m. Tickets 95c at Barne's Store.

Nov. 20, 21, Friday and Saturday, 8:15 p. m. High School Auditorium. Winchester Mothers Association presents Pirates of Penzance. For tickets call Mrs. Shiverick, tel. Win. 0623-W, 85 cents and $1.10.

Nov. 23, Monday. Waterfield Hall. Regular meeting of the Fortnightly. President's Day.

Nov. 26, Thursday, 8 p. m. Town Hall. Illustrated lecture by Dr. Charles H. Tozier, auspices of Winchester Post, 97, American Legion.

SELECTIVE SERVICE NEWS

The Local Selective Service Board is in receipt of advice that they are to induct 50 registrants into the Army of the United States on Dec. 30, 1942, who are to be taken from their registrants classified in 1A, Category 1, as far as possible and if the number of registrants in this classification is not sufficient to fill the call then they shall induct a sufficient number of registrants taken from their present classification of 3a, Category 2, which is comprised of single men who are judged to be the principal support of dependents

The Board is in receipt in further advice that inductions after the first of the year will be larger, rather than smaller, than those which have prevailed during the past months, in which connection and in order to fill these quotas it will be necessary to draw on its registrants, in rotation of their order numbers, who are married but without children.

Selective Service questionnaires will be forwarded to the 18 and 19-year-old registrants as soon as definite instructions are received to this effect from National Selective Service Headquarters, which is expected to be forthcoming immediately following the passage of the amendment to the Selective Service Act now before the national legislature. It is expected that if such instructions are received promptly enough that the induction of these registrants may relieve, to some extent for a limited time, the likelihood of induction of the group of married men without children.

WINCHESTER LEAGUE OF WOMEN VOTERS

International Day with Fortnightly

The Fortnightly and the League of Women Voters united to hold an all day session at Fortnightly Hall, Monday, Nov. 9, devoted to international relations.

Mrs. Malcolm S. Nichols, president of the League, opened the morning session which was conducted as a town meeting with Mrs. Philip Woodward, moderator.

Miss Sarah Wambaugh, formerly attached to the Secretariat of the League of Nations at Geneva and also a memebr of the Saar Plebiscite Committee gave concrete plans for Germany after the war which included placing an International Commission in Germany to administer their affairs for a period possibly as long as 15 years.

Dr. Arnold Metzger, who escaped to this country after the fall of France and is now at Harvard said Germany must be included in a new League of Nations which must be combined with the social organization and interdependence of all national economies.

Mr. William S. Howe, formerly attached to the U. S. Consular office in China said the Japanese must be told through their Emperor that their former military policy was wrong. He suggested we remove trade barriers and have freedom of immigration on quota basis.

Luncheon was served at the Methodist Church by the ladies of the church. Mrs. Max Ulin, chairman of International Relations spoke for the State Federation of Women's Clubs and Mrs. Emily Everett, chairman of International Relations for the State League of Women Voters, also spoke briefly.

At the afternoon session Mrs. Clifton S. Hall, president of Fortnightly presided. Mrs. George Brayley, International Relations Chairman, introduced the speaker, Dr. Pennington Haile, Director of Popular Education of the Commission to Study the Organization of Peace, whose topic was America's Responsibilities in the Post War Period.

WINCHESTER CIVILIAN DEFENSE

OFFICIAL BULLETIN

IDENTIFICATION PICTURES

The last opportunity for members of the Defense Organization to have their Identification pictures taken will be on Sunday, Nov. 22 from 3 to 5 p. m. in the Town Hall. Personal history blanks must be filled out at the Defense Center prior to that day. The State demands that every member of Civilian Defense have an Identification Card in order to be able to move about in an emergency and everyone should comply with this request.

DIVISION AND SECTOR WARDENS

There will be an important meeting of all Division and Sector Wardens and their respective Deputies, both men and women in the Recreation Center, Mt. Vernon Street, Monday evening, Nov. 16, at 7:45 p. m.

CHIEF OF FIRST AID UNIT

Dr. Ralph A. Manning has been appointed chief of the First Aid Unit of the Medical Division under Dr. Richard W. Sheehy. This appointment is made to fill the vacancy caused by the resignation of Dr. Angelo L. Maietta, who is now in the armed forces.

FAT SALVAGE

Be sure to save every bit of fat and when you have a pound take it to your market. It is necessary for the manufacture of ammunition.

The following amounts of United States War Bonds were sold during the week ending Nov. 6. The figures are as reported by all banks and the postoffice:

TOTAL WAR BONDS $12,025.00

WAR STAMPS 990.00

VOLUNTEERS

The Fuel Oil Committee of the Winchester War Price and Rationing Board is calling for Volunteers (men and women) to assist in the preparation of issuance on Saturday and Sunday of this week. Members of the Fuel Oil Committee will be at the General Committee Room, Town Hall, any time after 9 o'clock Saturday and Sunday morning.

The Board of Trustees and the Staff of the Winchester Public Library cordially invite all new comers to Winchester to an informal reception and open house to be held at the Winchester Public Library, Saturday afternoon, Nov. 14 at 3 o'clock. More complete notice of this may be found elsewhere in this paper.

If you can't shoulder a gun . . . help to buy one!

JOIN THE VICTORY CLUB

This bank has made it easier for you to enlist your dollars for Freedom.

Now, you can save each pay day to buy Defense Savings Bonds by joining our Victory Club.

Resolve to set aside some part of your pay each week for U. S. Defense Bonds. As soon as your savings have accumulated, we'll issue a bond in your name and you can save to buy another. Every member of the Victory Club will receive a button, which will be your badge of patriotism to show the world you're doing your part.

Show the boys in uniform that those of us who can't stand *beside* them, will stand *behind* them!

MUTUAL SAVINGS BANKS STABILITY OF MASSACHUSETTS MUTUAL SAVINGS CENTRAL FUND

Winchester Savings Bank

WINCHESTER, MASS.

WINCHESTER HISTORICAL SOCIETY

The fall meeting of the society was held in the art gallery of the Winchester Library on Thursday evening, Nov. 5. Before a large audience, the president, Miss Russell, called the meeting to order.

After the various reports of officers, Miss Russell introduced the speaker of the evening, Mrs. Richard B. Coolidge, former president of the Bay State Historical League. She had been entrusted with the papers of Professor Munro of Tufts College who had spent much time and study on the history of the Middlesex Canal.

Long before the Boston and Lowell Railroad was built, loads of goods and lumber from Lowell were drawn by horse or oxen down the old Woburn road to Winthrop Square, and thence lightered by boat along the Mystic River to Boston. In 1785, former Governor Sullivan and Loami Baldwin were the instigators of a plan to extend this water system by building a canal all the way from Lowell. They hoped to do it with the aid of the Merrimac River but the levels were not right, so it was the Concord River instead that helped. This canal was 27 miles in length and had 30 locks.

This waterway or canal went thru Charlestown, Somerville, Medford through the Brooks estate, along the Mystic Lakes on the site of the present Mystic Valley Parkway. The Aberjona River after it leaves the lakes shows granite piles on the bottom used for aqueduct and the farm house on Grove street, Medford was built of this stone. Then through Everett avenue, west of Sheffield road across Church street, Fletcher street to Willow street along the boundary of Wildwood Cemetery, Lake street and Horn Pond through Woburn, Wilmington, Billerica near Manning Manse where is the ruin of a stone aqueduct. Soon it reached the Concord River and later reached Lowell by way of Chelmsford.

But the Boston and Lowell railroad came into existence and this brought about the end of the canal which helped in its own destruction for on its surface in barges came the rails and ties for the railroad bed.

Buy War Bonds Every Pay Day

★ ★ ★

Let's Double Our Quota

WINCHESTER DISTRICT NURSING ASSOCIATION

The November meeting of the Winchester District Nursing Association was held on Friday, Nov. 6, at the home of the president, Mrs. Henry K. Spencer.

Present were Mesdames Bugbee, Coulson, Huckins, Jope, Monroe, Pond, Righter, Spencer, Thompson and Willing. The reports of the secretary and treasurer were read and accepted. Mrs. Willing reported on a lecture by Dr. Menary, superintendent of the Boston City Hospital, on "The Hospital in Wartime." He said that the armed forces need many more nurses than they have at present and that hospitals are the fifth largest industry in America.

Mrs. O'Leary reported 262 visits for October, this year's total is 2040 as against 1825 for last year.

Dr. Z. Eileen Taylor gave an extremely interesting talk on Military Medicine, particularly stressing Blood Plasma, its derivatives and their uses. Briefly blood plasma can be stored indefinitely whereas whole blood can be stored only two weeks. Blood plasma was just used experimently in 1918, generally in 1927. It can be used on sea, on land, or in the air. It has been found especially effective in the treatment of burns and crushed wounds on the present war battlefields. The Red Cross blood donor center is very anxious for more donors. Appointments may be made by calling the Red Cross office or the Winchester Civilian Defense Headquarters.

Mrs. James F. Dwinnell, Jr. was elected to fill a vacancy on the board.

The meeting adjourned at 12 noon.

BETHANY SOCIETY ANNUAL FAIR

The annual fair of the Bethany Society of the Second Congregational Church will be held Friday, Nov. 13. Tea will be served during the afternoon and supper will be served at 6 o'clock. n6-2t

HOSPITALITY OR SERVICE MEN

In these busy days when there are many varied ways of aiding the war effort we call your attention to an opportunity where your whole family can participate and spend a most enjoyable afternoon. Under the auspices of the College Club the opportunity is offered you on specified Sundays to entertain service men.

Very enthusiastic reports have been received from the hosts and hostesses who entertained the first group of men. At the same time the men seemed to enjoy themselves. We have learned that in many homes the time passed so quickly and enjoyably that the last train to Boston carried extra passengers. A number of the boys have found time in their busy days to write notes of appreciation.

Would you like to entertain two or more service men next Sunday? We understand that there is still room for a few more boys in the bus which is to come from the Soldiers and Sailors Recreational Center on Sunday, Nov. 15. To add your name to the list of hostesses for next Sunday or a future Sunday you may call Civilian Defense Headquarters, Win. 0207 between the hours of 1 and 5 in the afternoon.

ANTIQUES AS WEDDING GIFTS

Many young people of this generation are antique minded and appreciate antiques as wedding gifts. We have many useful and beautiful pieces which will be treasured and which will gain in value with the years. We carry a varied stock including New England furniture, antique silver, Sheffeld, china and rugs. All moderately priced. Visitors always welcome. Kimball Arms Co., 221 Cambridge road, near Woburn Four Corners, Woburn, Mass. je5-tf

Wax paper at Wilson the Stationers.

MEMORANDA For Safe, proper cleansing & repairing of rugs.... call MOURADIAN ORIENTAL RUG Co. 36 Church St. Winchester 0654-W 0654-R

WIRE WILL HELP WIN THIS WAR!

Your Conservation of Wire Coat Hangers is important for the welfare of our country.

A 10c WAR STAMP FOR EVERY 20 HANGERS YOU RETURN

Craft Cleansers

"where cleansing is an art"

1702 Mass. Avenue Lexington n6-4t

– Please Note –

On account of the shortage of Essential Material for making the Better Type of Photographs, no sittings can be booked for Mondays and Tuesdays.

APPOINTMENTS

Wednesdays, Thursdays, Fridays and Saturdays

CAMEO STUDIO

WINCHESTER 1412 n13-4t*

REVERE EX-MAYOR LEFT RELATIVES IN WINCHESTER

Ex-Mayor Alfred S. Hall of Revere, who died this week at the age of 81 was the brother-in-law of Samuel S. Symmes. Mayor Hall was also the uncle of Selectman Marshall W. Symmes, Russell Symmes, Mrs. Alice Hildreth, Mrs. Bertha Rivinius and Mrs. Elizabeth Keyes, all of this town. His many public offices included trustee of the Revere Public Library, Board of Selectmen, State Representative, State Senator, Water Commissioner, Planning Board and president of the Revere City Council.

Are you entitled to wear a "target" lapel button? You are if you are investing at least ten percent of your income in War Bonds every pay day. It's your badge of patriotism.

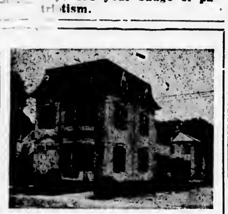

Our New Funeral Home

THOUGHTFUL REGARD FOR AN HOUR OF SORROW

The sincerity of our efforts to assist those who come to us in their bereavement has, without question been the abiding factor in building the high regard we have in the community.

Moffett & McMullen

Funeral Directors

WIN. 1730

J. S. WATERMAN & SONS SINCE 1832 FUNERAL SERVICE

Local and Suburban

MRS. HANNAH J. HARGROVE

The funeral of Mrs. Hannah J. Hargrove, widow of William Hargrove, was held Monday morning from her late residence, 898 Main street, with solemn requiem high mass in the Immaculate Conception Church. The pastor, Rev. Fr. James F. Fitzsimons, was celebrant, Rev. Fr. William Sherry was deacon and Rev. Fr. Francis J. Sullivan of St. Mary's Church, subdeacon. Bearers were John Algo and Thomas Dee of Concord, Thomas Burke, John Hargrove and Charles Hargrove, all of Cambridge and William H. Hevey of Winchester. Interment was in St. Bernard's Cemetery, Concord.

Mrs. Hargrove died late Thursday afternoon, Nov. 5, at her home. She was 88 years old and a native of Ireland, the daughter of Thomas and Bridget (Wall) Killigrew. She had been a well known resident of Winchester for the past 60 years and was a member of the Ladies' Sodality of the Immaculate Conception Church.

Surviving are four daughters, Mrs. Mary Riley of Wollaston, Mrs. George Kitchen, Mrs. Carl Thomas and Mrs. Josephine O'Brien of Winchester; a son, Thomas Hargrove of Winchester; and two grandchildren.

GOAL OF $2000

Collection work continues in Winchester in connection with the 1942 appeal of the Salvation Army which has as its goal $2000. This objective will assist that organization in making good with the forces of Uncle Sam on leave, as it did in the first World War and meet the advance cost of maintenance in units that meet the need of many unfortunates. Brother Thomas Woodruff continues his work of calling on men and women, at home and offices, so that all former friends shall have opportunity to give as well as to seek out scores of new donors.

William N. Beggs, attorney and chairman of the sponsoring committee again points out that due to the lack of man power for a large collection setup because of the Army's war plan and men going into war plants, it is desirous that many more hand or mail their donations to the campaign treasurer. He is G. Dwight Cabot, treasurer of the Winchester Trust Company.

The fifth general of the organization founded by William Booth said in asking for a "New Order" in spiritual values:

"I make no apology for asserting that the fundamental problem of life cannot be deal with by any political development or any adjustments in the realm of economics or in any mere human measures. That problem derives from the human heart and can be solved by spiritual means only."

General Carpenter added that a new world can be brought about only by new people and new people can be produced only through the transforming power of vital religion.

Bill folds W.lson the Stationers.

DIGNITY

The Wilson Chapel is available for simple or elaborate services in dependable good taste. Over half a century of experience.

Francis M. Wilson, Inc.

Funeral Service

28 College Ave., West Somerville

SOM. 2379

Charles R. Corwin, Registered Funeral Director

SOME QUARTERS EH SARGE?

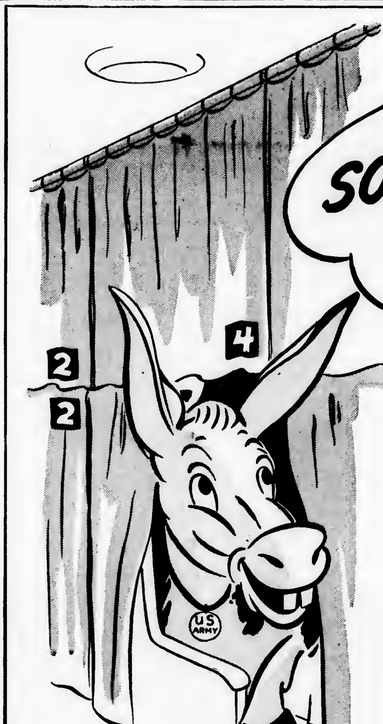

COME, come, now Maud, old timer—you can't ride in a Pullman car. No, not even if it IS where your buddies of the Army are riding in comfort as they move about America getting ready to fight.

Yes, Maud, we know that in the last war you and the boys rode in the same cold and uncomfortable box car while you bounced from place to place. Sure, you liked being part of the "40 men n' 8 horses" but the men didn't share your enthusiasm for traveling companions.

Now that you've seen those comfortable berths where fighting men are riding, snug and warm while they sleep and move towards the fighting fronts, perhaps you won't mind our describing what you saw, to some of the folks who growl a bit these days about "the shortage of railroad transportation and the old cars".

What they really mean is there IS a shortage of *reserved accommodations* on trains. Why shouldn't there be when as many as 3,300 Pullman sleeping cars have been in use at one time riding fighting men in comfort? Isn't it better—and doesn't every patriotic American want it that way, instead of riding our boys around with mules?

We *can't* tell—until the war is won—just how many troops we've moved nor where we moved 'em. But we *can* tell that the Boston and Maine has done its share in moving, secretly and quickly, thousand and thousands, and more thousands of fighting men which the Army, Navy, Coast Guard and Marine Corps have started on their way. That's where our best all-steel coaches disappear to from time to time while a few unthinking folks make wise cracks and ask "where'd ya get this Noah's Ark?"

We *can* tell those folks who are traveling for pleasure that we really don't appreciate their anguished howls when they can't secure a lower or a bedroom. Or when they squawk—and how—because they can't get a drawing room for one person who isn't traveling for any purpose more important than the semi-annual visit to Aunt Matilda in Kalamazoo. We want those berths and rooms for busy men on war business and for fighting men going to the front.

Travel for fun can well be done in the daytime—if at all—in mid-week and in coaches. Sure, it isn't as nice as what Americans are used to. But neither is an insect-infested foxhole in the Solomons. This is war, and the railroads know it.

We're stripped down for our job—and doing it well. The Army and the Navy tell us so. With the Boston and Maine (like all other American railroads) NOTHING matters today but winning the war. So, please be a patriotic American. Don't travel unless you must. If you must, travel in mid-week. If you have to ride in coaches and are crowded, be doggoned glad you aren't where the bullets are whizzing.

Boston and Maine

ONE OF AMERICA'S RAILROADS-ALL MOBILIZED FOR WAR

WINCHESTER 12 — STONEHAM 10

Poirier to West Pass Brought Victory in Final Minute

When you're casting up your list of major and minor prophets don't forget to place the name of Manford L. Palmer high on your big league roster. "Mannie" is of course Winchester High School's assistant football coach and he it was who predicted that Winchester would find Stoneham the toughtest team it had faced since it beat potent Swampscott, 7-0, in the second game of a highly successful season. He was right! And how he was right! Stoneham as it played last Saturday gave Winchester by far its hardest game of the year, only a great clutch by Capt. Bill West of a Fran Poirier pass enabling the local boys to come from behind and win a thin-edged 12-10 victory in the last 30 seconds or so of play.

Stoneham was red hot for the game and Winchester below its peak. The boys were not over-confident, rather if anything, a bit tight. They scored quickly and then couldn't seem to do anything right. Their chances seemed virtually hopeless when they finally came into possession of the ball with less than a minute left to play and the score 10-6 against them. The action that was crowded into those last few seconds of play was about as exciting as any your reporter can recall in 20 years of covering Winchester games.

Many will tell you Winchester did not deserve to win. Nonsense! Any club that can keep in there punching in the face of the tough breaks the locals got last Saturday and finally in the last minute of the game, with the chips on the line can come through with a scoring play, deserves its victory in our book. If you say Winchester was lucky to win, we'll agree and Stoneham has no one but itself to thank that its hiking rooters didn't take a victory home to the hockey town with them. If the light blue warriors had been less eager to give West "the business" in the waning moments, they might have prevented that final score. Two 15 yard penalties for unnecessary roughness, both richly deserved, placed Winchester in scoring position. Stoneham had been playing some pretty rough football all afternoon, and it was just when it most needed to keep Winchester at bay for another few seconds that its chickens came home to roost.

The biggest crowd of the season witnessed the game which had plenty of pre-game color. Three hundred or so Stoneham students and rooters marched over to Winchester, being met at the line by a Police cruiser and a group of local cheer leaders. Meanwhile the Winchester student body formed at high school and marched to the field, led by a bass drum and cymbals player.

After Winchester's game-winning touchdown the local stands emptied like magic as the big crowd surrounded the players of both teams, mad with joy. The Police finally cleared the field for the final play or two, but at the conclusion of the game there was some jostling as several visiting fans milled around Referee Hawkes. The prompt intervention of Officer Farrell prevented anything coming of this and there was no actual trouble. The best of feeling prevailed between the two cheering sections and between the halves the Stoneham girl cheer-leaders put on a swell show in front of the local bleachers, featuring a back-flipping girl that was very much "the goods."

Winchester was outweighed by the visitors quite a bit, especially on the rushline and its running plays got nowhere against the big fiery blue clad forwards. Stoneham played an habitual seven man line that shifted into a virtual nine man line, the minute the ball was snapped, with its two deep men never more than 15 yards and often considerably less than that distance back. In the face of this insurmountable opposition, Winchester chose almost continually to rush, seldom passing more than once in a sequence despite the fact that Stoneham was literally murdering its running game. Almost anytime a quick kick would have rocked the visitors back on their heels, but not once did the locals make use of this useful offensive weapon. Winchester always kicked on fourth down and Stoneham made it mighty tough for the kicker, though in the face of an avalanche of blue jersies that blocked one of his boots, West got off several corking kicks, one of which resulted in his team's first score.

Stoneham had to kick after the opening kickoff and West made a corking runback of Knight's boot from his own 20 to the Stoneham 35, where he was just knocked outside by the last Stoneham boy between him and a touchdown. A nice block by Jim Tibaudo helped plenty to get him away.

Winchester couldn't go anywhere and West got off a soaring spiral from midfield to the Stoneham 5 where the safety man attempted to make the catch over his shoulder. He muffed the ball which was pounced on by Ken Harvey for Winchester at the 1 yard stripe. On first down West drove over inside right tackle, but it was significant that he didn't break clear as usual, being driven back after he had crossed the line by a whole flock of blue jersies. Jackson's well-kicked placement was squarely blocked by the raging Stoneham linemen.

Soon after the second quarter opened Stoneham blocked a West kick at the 25 and threatened, but big "Monk" broke up the threat by intercepting a Knight aerial on his 5 and getting back to the 18. A bit later Buzzotta intercepted a Knight pass at his 20, reaching the 30. Stoneham took West's kick at its 49 where Harvey broke through to spill a visiting sweep for a seven yard loss.

There Knight dropped back and passed out in the left flat getting himself a first down when Linesman Bussell ruled interference on the play at Winchester's 46. Coach Knowlton didn't like that one and it surely looked sour from the Winchester bench, but it started Stoneham goalward and a moment later Knight passed again, to Jordan for a first down at Winchester's 23.

Freddie Hicks batted down one pass attempt, but on second down E. Angelo shot one out into Winchester's right defensive zone which Bob Treacy, in trying to bat down, deflected enough to permit Frank Howard to make a great twisting catch, keeping on down the sidelines for some 15 yards to score standing up. E. Knight kicked the goal and Winchester trailed for the first time this season, 7-6. It is dollars to the proverbial doughnuts that had Treacy not partially stopped the whizzing pass, Howard never could have reached it. Count this in when you are figuring up the luck of the ball game.

The locals got a tough break on the kickoff starting the new half. West was hit hard by the 200 pound J. Knight as he ran out to his 25, the ball being knocked from his hands and recovered by Stoneham. A Knight to E. Angelo pass reached the 12 but the locals stopped the threat on the 10 and took the ball on downs.

Soon afterward a penalty gave Winchester a first down at the Stoneham 20, but here an attempted reverse resulted in a fumble, Stoneham recovering exactly at the 20. Three plays got only 5 yards and on fourth down Emery Knight dropped back to the 25 and kicked a field goal from placement.

Just before the teams changed goals for the final quarter West got off a corking kick that traveled 60 yards from scrimmage to the Stoneham 4. Stoneham surprisingly rushed out to its 40 and J. Knight kicked outside at the Winchester 12. West broke through for 8, Winchester's longest gain by rushing, and then passed to Buzzotta for a first down at the 22.

Forced to kick, West's boot reached the Stoneham 40, where Stoneham foolishly tried to pass on fourth down and lost the ball instead of kicking Winchester into a real hole.

Stoneham broke through to drop West for a 5 yard loss and with Monk on the ground several Stoneham boys piled onto him in no uncertain fashion, drawing a 15 yard penalty for unnecessary roughness.

With the ball at its 35, Stoneham again piled onto West, drawing another 15 yarder that placed the ball on the 20.

Here Poirier, who had replaced Milliacci, faded and took a double pass to toss a forward out in the left flat. West was out there all alone, but Fran over-threw him. A second pass was knocked down by Center Connors.

On third down Poirier again took a double pass and fading, waited for West to get out into the clear. Then he tossed off a high wobbly pass that floated out in the left flat over the heads of two Stoneham boys to where West and Center Connors were waiting for it.

Connors was between Bill and the ball but big Monk tricked him by snagging the pass from the side, his only possible chance, and whirling about, dashed straight for the Stoneham goal, some 10 yards away.

He made it, but he could not have gone much further, though he probably would have had it been necessary. Jackson limped out on a sore ankle to try for the extra point and missed.

E. Angelo ran the kickoff back madly to his 30 and Knight passed to a first down at midfield as the final whistle blew.

Stoneham made six first downs to four for Winchester, rushing a net 65 yards to the locals' 22. The visitors got one first down on a penalty and Winchester, three. Stoneham completed five of 19 passes for 87 yards, having three intercepted. Winchester made two of 10 good for 22 yards. Winchester fumbled twice to once for Stoneham, and drew no penalties. Stoneham lost 35 yards to the officials and those two 15 yarders really hurt. The summary:

WINCHESTER		STONEHAM
Jackson, le		Jordan
Melanson, le		
Harvey, lt		J. Knight
	rt,	Alward
Holmes, lg		Hubby
Hicks, lg		Aaci
Lentine, c		Connors
Boodakian, rg		D'Amolfo
Cromwell, rt		Vacca
	lt,	Alward
J. Tibaudo, re		Howard
Buzzotta, qb		Rotundo
Lamhiaso, qb		
Milliaci, lhb		E. Knight
Errico, lhb		Mercer
Poirier, lhb		
Treacy, rhb		F. Angelo
Roche, rhb		
West, fb		E. Angelo

Score by Periods	1	2	3	4	Total
Winchester	6	0	0	6	12
Stoneham	0	7	3	0	10

Touchdowns: West 2, Howard. Point by goal after touchdown: E. Knight (E. Angelo). Goal from field: E. Knight (F. Angelo). Referee: Hawkes. Umpire: Appiani. Linesman: Bussell. Time: 10 minute periods.

BELMONT GIRLS BEAT WINCHESTER

Drop Last Game, 4-2—Seconds Win

Winchester High School girls' field hockey team lost their final game of the season Tuesday afternoon to Belmont, 4-2, on Ginn Field. Between the halves of the varsity game the Winchester seconds blanked the Belmont seconds, 2-0.

J. Greene, Belmont's center forward was the star of the varsity game, scoring three goals, all in the first half. Two were scored from scrimmage in front of the Winchester goal, but the third was the result of a spectacular carry all the way down from a middle bully. P. Glazier, right inner scored Belmont's fourth goal in the second half.

The local girls outscored the winners after intermission Capt. Esther Capone banging in two goals from scrimmage. Their spurt, however, came too late.

Virginia Wallace and Natalie Dickson scored the second team goals in the second half after the teams had battled on even terms during the entire first period.

Following are the summaries:

Varsity

BELMONT		WINCHESTER
S. Femino, rw		B. Drake
P. Glazier, ri		S. Falson
J. Greene, cf		F. Russell
E. Greehan, li		E. Capone
J. Macauley, lw		E. Dower
M. Crowell, rh		R. Tapley
A. Porter, ch		M. Philbrook
L. Williams, lh		A. Richardson
	lh,	J. Wilde
P. Carroll, rb		M. Keyes
K. Comeau, lb		C. Leary
M. Macauley, g		E. B. J. Smith

Score: Belmont 4, Winchester 2. Goals: J. Greene 3, P. Glazier, E. Capone 2. Umpire: Betty Weber. Scorer: M. Flanagan. Timer: A. Penniman. Time: 15 minute halves.

J. V.'s

WINCHESTER		BELMONT
C. Crandall, rw		C. Pino
J. Bradlee, rw		
B. Dolloff, ri		J. Madden
V. Wallace, cf		G. Gruhn
L. Murray, cf		
N. Dickson, li		A. Ryan
J. Duffett, lw		B. Andrews
M. Drake, rh		B. O'Brien
V. Terbune, ch		M. Cumerford
J. Pride, lh		T. Hughs
M. Howard, rb		N. Casey
	rb,	S. Galvin
L. Russo, lb		E. Foley
E. Stangroom, g		L. Garvin
N. Jackson, g		

Score: Winchester 2. Goals: V. Wallace, N. Dickson. Umpire: Betty Weber. Time: 15 minute halves.

Have you tried the Pens at our local banks? We have them for sale. Wilson the Stationers.

McLAUGHLIN AND THE SECRETARY

On the games won and lost basis "Wild Willie" McLaughlin, the Pride of Stowe, and the usually unfortunate secretary, were the champs of last week-end's matches in the regular series of the Palmer Beach Horseshoe Association. Willie and the Scrivener won 5 and lost 1, taking two matches and splitting even in another which couldn't go to a positive decision because of the lateness of the hour.

That last match found the champs opposed by the president of the association, Royal P. Teele and Roy Winchester of the double figure Winchesters, currently engaged in developing a revolutionary pitch which turns not at all and lands right on the stake provided the aim is good.

Last week-end found the Winchester aim well over par for past performance and he it was that pulled the second game out of the fire for himself and the doughty president. Mr. Teele and Mr. McLaughlin ran very nearly neck and neck, with the president's ability to talk while pitching giving him any edge there was. At the other end Mr. Winchester outclassed the secretary, after first unnerving him by covering half of a double ringer that had been long in coming.

The secretary never recovered from that one and with the score 24-24, after he and "Wild Willie" had blown a 21-10 lead, was able only to match Mr. Winchester's close pitch for a no-count.

Mr. McLaughlin protested vigorously, claiming the secretary's shoe was a shade the nearer, but "Thin Finger" Pridham decided his hot argument with Mr. Teele by ruling the pitch a draw. The fact that "Thin Finger" used his thumb as an index and slid it in sideways on one shoe with the broadside used on the other did not escape Mr. McLaughlin's notice, but he was howled down by Mr. Teele and the score still stood at 24 all.

Mr. Teele threw up a sour one, but his second one went on sideways, to his well concealed delight. Mr. McLaughlin's first shoe was wild, but his second looked like a sure ringer, and would have been had it not been for a pesky prong that flicked it from the nearby stake for a no count. Mr. Teele's whoops of joy started the wild fowl from the nearby trees.

Royal had a pretty good morning all told, previously having won a tight-lipped match with Mr. Winchester from Arthur E. Butters, sometimes called the State of Maine champ and Howard "Foul Line" Wittet. A Butters double-header gave him and "Foul Line" the first game going away, the Maine State champ being red hot.

The second game went to 24-23 before Mr. Winchester put in two close ones to pull out the victory. Four consecutive ringers, all covered with four-leaf clovers and thrown as you might guess by Mr. Teele, decided the final game, Mr. Butters wilting under the shock. He too was unnerved by a close decision called against him with old "Thin Finger" again deciding the issue. Arthur hung on doggedly for justice, but lost out and really never regained his poise. His last word as he left early was to "Watch Teele in the clinches" and we thought we heard a muttered "dirty pool" as he got into his car.

Mr. Teele's rampant joy was only diluted by his great sorrow at the apparent lack of sportsmanship shown by the vanquished in the matches in which he participated. We have his word for it that neither Mr. Butters, Mr. McLaughlin nor the Secretary offered congratulations, despite the league mandate directing such felicitations, and he even claims that McLaughlin positively refused to "put it there" when the final match was over.

HIGHLANDS MEN'S CLUB TO HAVE HARVEST SOCIAL

Last Thursday evening, Nov. 5 the members of the Winchester Highlands Men's Club had the unusual pleasure of listening to a double feature of speakers. Mr. Joseph Campana, well known pioneer and builder of credit unions, gave a history of such unions and explained the valuable part they are now taking in the field of small, but profitable savings for the lower income groups. The material he presented was most revealing and interesting.

Th Federal Bureau of Investigation kindly offered the valuable time and service of their Special Agent George V. Doherty. Mr. Doherty's subject was The FBI and National Defense and he assuredly proved the inestimable worth of his department to our nation, particularly during wartime days.

Completed arrangements of the club's harvest social were explained by Richard J. Sullivan, chairman of the Activities Committee. The event promises to be an evening of prizes and surprises and all members are asked to bring their wives. There will be dancing, group games, prizes and refreshments.

Miss Gertrude McNally is a member of the alumnae council of the Fisher School, whien is holding its fall meeting next Wednesday evening at Winter Hill.

Because we must make room for our new Christmas merchandise, we offer these late Fall styles at drastic reductions. SAVE NOW!

Filene's IN BELMONT
Leonard Street, Belmont Centre

Filene's IN WINCHESTER
Thompson Street, Winchester

Filene's

NOVEMBER CLEARANCE

NOV. 12 - NOV. 14

DRESSES for Misses, Juniors, Women!
Afternoon fashions for town and late Fall travel . . . wools, rayon crepes, corduroys, velveteens, wool and velveteen combinations in a variety of charming styles.
Were $3.98 to $45. **NOW $1.95 to $29.95**

COATS for Misses, Juniors, Women!
Dress coats trimmed with dyed squirrel, dyed Persian, dyed silver fox, dyed mountain sable, dyed beaver. Some tuxedo styles. Were $49.95 to $125. **Now $39 to $98**
Some untrimmed coats for misses and women. Were $16.95 to $29.95.
NOW $12.85 to $24

GIRDLES and PANTIE GIRDLES for Misses!
Knits and rayon satin lastex combinations.
Were $5.95 and $3.50. **NOW $3.95 and 1.95**

HATS for Misses and Women!
Smart becoming styles in tailored felts, toques, fezzes, beret, pompadours etc.
Were $1.95 to $18 **NOW 59c to $10**

SPORTSWEAR for misses!
Blouses, jackets, skirts, some sweaters . . . other odds and ends.
Were $2.25 to $16.95. **NOW $1.79 to $10.95**

CHILDREN'S WEAR!
Knitwear for babies, underwear for children, dresses, coats, sportswear for toddlers, 3 to 6ers, and 7 to 14 girls. Dresses, coats, hats, suits, small group of skirts and sweaters for teens. Were $1.39 to $22.95. **NOW 89c to $15.95**

SHOES for Misses and Women!
Dress, street, sport, spectator shoes! Black, brown, blue, calf, alligator-grain calf.
Were $3.15 to $4.95. **NOW $1.97**

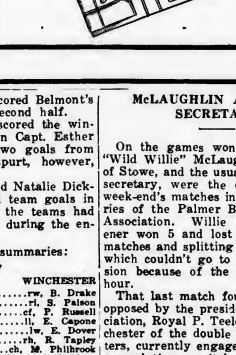

MEN'S FINE $4 ENGLISH WHITE SHIRTS

Finely detailed shirts made of Egyptian cotton imported from England. Neckband or collar attached styles. (The neckband style makes a fine gift for Naval Officers . . . Commissioned, Warrant or Chief Petty) Sizes 14 to 18 in collar attached style; 14 to 17 in neckband style.

$2.59

The Winchester Star

STAR BUILDING
WINCHESTER, MASS.
Theodore R. Wilson,
Editor and Publisher

SINGLE COPIES, SEVEN CENTS
Left at Your Residence for One Year
The Winchester Star, $2.50 in Advance

News Items, Lodge Meetings, Society Events, Personals, etc., sent to this office will be welcomed by the Editor

Entered at the postoffice at Winchester, Massachusetts, as second-class matter.

TELEPHONE NUMBER 0029

Only Newspaper Printed in Winchester

One of the few commentators we read in these days of New Deal propaganda, with its myriad of radio, magazine and news spokesmen, is Edson Smith, financial editor of the Boston Herald. His comment and analysis of world and political events we consider good. Hence we are impelled to quote a recent paragraph from his column which we feel every man in America who is in business will give hearty agreement to.

"No one who has not been close to the business world and its executives will ever have any real idea of the despair and gloom generated year after year from 1933 on as the New Deal shifted from one erractic course to another. It may be a tribute to American enterprise and initiative that it withstood a barrage of social and economic flapdoodle that at times seemed to threaten the whole fabric of American business."

We have been somewhat provoked during the past fortnight over stories which are being circulated to the effect that "the Star" is going out of business." It seems hardly necessary to deny such untruth, but since some persons innocent to the story and unfamiliar with the present-day ethics in New Deal methods of business may be deceived, we emphatically state that such is not the case. Do not hesitate to give the Star your advertising—it will be printed each week as during the past 62 years, and will receive our usual careful attention. There may be other publications which cannot continue to circulate. The Star will—and it will not be found blowing around the center streets nor filling dumps or railroad rubbish heaps. The Star gives you all the news of Winchester while it is news, and the same firm that started it will still continue to publish it. We trust this answers those who have been told otherwise.

Those who witnessed last Saturday's exciting football game between Winchester and Stoneham High Schools had good reason to be proud of the local boys and enthusiastic about the way in which they played the game. Technically they made mistakes as schoolboys, and even professionals, will, but disappointing as their showing undoubtedly was in this respect, in the larger and more important aspects their playing was all that anyone could ask. At no time did the Winchester boys lose their courage. Only a courageous team could have come from behind to turn what looked like a sure defeat into a glorious victory—and only a well drilled team with plenty of spirit could have avoided cracking in the face of the physical beating and bad breaks that were Winchester's portion during most of the afternoon. Above and beyond both of these admirable characteristics, however, was the exemplary sportsmanship which the local boys displayed throughout a game that was rough in the extreme. Their fine attitude and exceptional poise reflects the example and teaching of their coach, Henry Knowlton, who has done a great job since taking over at Winchester High two years ago. A great competitor and fine sportsman himself, he has insisted upon hard, clean play and the boys have reacted splendidly to his teaching. It would be hard to say whether they think more of him or he or them. The greeting given him at the pre-game rally last Friday went away beyond the usual ovation accorded a winning coach, being in addition a personal tribute from the student body to an instructor whom they not only like but respect. All of which adds up to a distinct asset for the school and town, and is a great thing for the kds themselves.

MUST CONVERT TO COAL!

Due to the critical shortage of fuel oil of all grades in the New England area, representatives of the O. P. A., O. P. C., W. P. B., and the Army Ordnance Department are planning a program in which actual insistence on conversion from fuel oil to coal will be made to apartment house owners, commercial establishments, and industrial plants, except where virtually impossible to do so.

These users, when obtaining rations from local boards, will receive a survey form to be completed in 15 days and returned to boards for careful check by local board engineers and architects, collaborating with W. P. B. and O. P. C. engineers.

WELL—WHO KNOWS?

To the Editor of the Star:

I see Price Wilson is a new member of the Board of Cemetery Commissioners; probably to prepare an early burial of the New Deal.

Success

WANTS STAR EACH WEEK!

To the Editor of the Star:

My wife and I and son Peter have moved to Houston, at least for the winter and the only thing lacking in our new home is the Star.

So enclosed find the solution to our problem and let's have it every week!

Sincerely yours,
Harry W. Stevens, Jr.,
2027 Colquitt street,
Houston, Texas

TO THE EDITOR

I received a Thanksgiving and Christmas package from the First Congregational Church today and never did I receive anything quite so wonderful in all my life. We who follow the sea in an attempt to do our bit in this world conflict are in strange lands surrounded by strange peoples; or on the lonely seas out of all contact with our homeland for months at a time. When we receive a package such as I did today the urge to go out there and keep plugging away grows greater and greater. When the home folks go to bat for you the way they did for me when they sent that package you don't mind the hardships, in fact you welcome them: anything to show them that you are working hand in hand toward the ultimate goal, Victory.

I find it difficult to express my appreciation but I am sure that I speak for the thousands of my fellow seamen and officers when I say thank you.

Russell W. Joy,
Staff Officer U. S. Merchant Marine
American Hawaiian S. S. Co.,
New York

I wish that you would print the above on the front page of the Star in order to show the man in the street just what the homefolks are doing for the servicemen.

Thank you

FREEZING OF TIRES

The attention of Winchester is again called to the fact that no sales of used tires may be made. This applies to the used tires in the hands of individuals as well as dealers.

The order freezing the sale of used tires and tubes became effective Oct. 1 and remains in force pending completion of the rationing program which will govern the use of these casings.

The freeze was put in effect to keep intact the present supply of used tires which will be needed in carrying out the Barush Commttee recommendations. It is important to have available for rationing not only the mileage that is represented by used tires with good tread thickness, but also the supply of recappable carcasses.

By this freeze order, the sale of unmounted used tires and tubes by consumers and dealers is forbidden, but the transfer necessary between a reapper and a consumer in getting a tire recapped, or between a dealer and a consumer in getting it repaired is permitted.

The order does not prevent the sale to a consumer of an automobile equipped with used tires. Moreover an automobile dealer is permitted to shift mounted used tires among his cars. However, used tires that are part of dealers' unmounted stock as of Sept. 30, 1942, may not be mounted on the dealers' cars during the freeze period.

Winchester War Price and
Rationing Board, No. 346

FUEL OIL NEWS

Plans are now being made for the distribution of coupons which will be made at the Town Hall on Nov. 17, 18 and 19 from 4 p. m. to 8 p. m.

Any applicant who for any reason wishes to file an objection to the Board's decision is requested to do so by addressing a written statement of the facts to the Fuel Rationing Board at 7 Common street and requesting an appointment, if necessary, for a discussion of the case. These cases will be disposed of as expeditiously as possible, since the Board wishes to render immediate and adequate service to the residents of the town. Applicants are urgently requested not to try to interview members of the Board on Nov. 17, 18 and 19, the dates set for the distriution of coupons.

Attention is directed to the regulations of the Office of Price Administration which require that the recipient of the fuel oil certificate and coupons must sign the certificate in the presence of an agent of the Board. Therefore, residents are urged not to send other members of their families or messengers to the Board for the delivery of certificates and coupons, but in all cases to appear themselves.

Winchester War Price and Rationing Board, No. 346

Mrs. Carl J. Sittinger has gone to Chicago to be with her husband for a few weeks. Mr. Sittinger, since early in July, has been assisting in the design and construction of several plants for the manufacture of synthetic rubber.

To the Editor of the Star:

The Winchester Hospital is very much in need of part time volunteers or full time paid workers for the kitchen and maid service. Co-operation will be greatly appreciated. Telephone the Hospital (Win. 1900) for particulars.

Frank E. Crawford, Mgr.

SAVILLE AND KIMBALL
Funeral Service
ARLINGTON 1634 WINCHESTER 0200

A distinctive service always attended by a capable staff to serve your best interests.

Established 1920
30 CHURCH ST. ● WINCHESTER
418 MASS. AVE. ● ARLINGTON

WINCHESTER AT BELMONT

Tough Battle Looms with Husky Foe

Another tough battle looms for Winchester High School's unbeaten, untied football warriors tomorrow afternoon as the Red and Black rides over to Belmont to tangle with the Red and Blue of Belmont. The local boys may not be in too good shape after their bruising battle with Stoneham last Saturday and it goes very murh without saying that they will have no part of a cinch to keep their un-un record inviolate against Belmont.

Belmont will probably be the biggest club Winchester will face all season, but size doesn't mean too much to the local warriors who have already met some sizeable teams and generally expect to find Belmont on the hefty side.

Belmont broke into the limelight last Saturday with a stunning 27-6 victory over favored Brookline High. Assistant Coach Mannie Palmer, who scouted the game, while admitting the winners got the breaks, reports that the Red and Blue will be tough. They have come up with a 15 year old fullback, Johnny Kelley, who is rated very high and who scored three touchdowns against Brookline last Saturday. Winchester has a pretty, fair country fdllback in Capt. Bill West and the battle between these two should be something to watch.

Belmont's won and lost record is not too impressive. It beat Fitchburg, 13-12, and Brookline, 27-6. Weymouth shellacked the Red and Blue, 32-0, Arlington 28-0, and Framingham 19-6. Belmont has also lost to Norwood, but it should be remembered that these are strong teams, much stronger than those Winchester has faced, with the exception of Swampscott. The only real basis for comparison is Framingham, which Winchester beat 13-0 and to which Belmont lost, 19-6.

Coach Knowlton expects two changes in his lineup for Saturday. Either Poirier or Jack Errico will probably start at tailback instead of Jim Milliaeci, and big Shiny Amico will be at left guard spot for the injured Dave Holmes. Amico's 209 pounds should better the local front, which, however, hasn't been any part of porous through the season, no opponent having been able to score against it on the ground.

Aside from these changes the team will be as usual, with Bob Jackson and Jim Tibaudo at ends; Ken Harvey and Doug Cromwell at tackles; Harry Bouklas at guard and Gaspie Lentine, he of the deadly tackles at center. Old reliable Fatty Buzzotta will be at quarterback; Bob Treacy at right half and Capt. Bill West at full. Kickoff at 2:30 o'clock.

GARDEN CLUB MEETS WEDNESDAY

The Better Homes Garden Club is again fortunate to secure Mrs. Chester S. Cook, of Lexington, as the speaker at their November meeting, Wednesday afternoon, at 2 o'clock, the 18th, when she will give another of her series of instructive and interesting talks. The subject will be "Decorative Value of Christmas Wreaths and Garlands in 1942."

The meeting will be held in the Art Gallery of the library. Mrs. Cook will bring samples of finished pieces made from greens, which it is hoped will be available to all and she will also illustrate her talk by making others.

AUTHORIZED TIRE INSPECTORS

Everett Hambly, 794 Main street.
Conlon's Auto Service (Wm. Fitzgerald), 972 Main street.
Murphy and Reardon, 641 Main street.
Pike's Garage, 674 Main street.
Chris Powers, 585 Main street.
Charles L. Haggerty, 730 Main street.
Winchester Super Service, 6 Converse place.
R. S. Shaw Service Station, Forest and Washington streets.
Swanton Street Service Station (S. Dicinzo), 10 Swanton street.
Esso-Beacon Station (J. Webster), Main and Park streets.
Bonnell Motors, 666 Main street.

CUB PACK 3 NEWS

The Den Mothers Course, meeting Mondays at 1:30 p. m. at Scout Headquarters under the direction of Mr. Noyes, is progressing rapidly. Ten enthusiastic mothers attend regularly. In fact, so enthusiastic are they that their suggetion has been made to meet twice a week rather than once in order to organize their dens and start as soon as possible.

CONDENSED STATEMENT OF CONDITION

• • •

September 30, 1942

• • •

Resources

Cash on Hand and on Deposit with other Banks	$240,524.38
United States Government Securities	554,942.51
Other Securities	100,300.19
Loans and Discounts	626,854.50
Other Real Estate	5,000.00
Vaults, Furniture and Fixtures	8,792.38
Other Assets	2,233.30
	$1,538,647.56

Liabilities

Capital Stock	$ 125,000.00
Surplus and Undivided Profits	60,096.85
Reserves	2,489.75
DEPOSITS	1,351,032.63
Other Liabilities	28.33
	$1,538,647.56

OFFICERS

President
William A. Kneeland

Vice-Presidents
Wallace F. Flanders
Norman E. Beattie

Cashier
Leslie J. Scott

Assistant Cashier
Adolph F. Forsberg

DIRECTORS

Ernest Dudley Chase
Vice-Pres., Rust Craft Publishers, Inc.

Frank E. Crawford
Manager, Winchester Hospital

Edmund L. Dunn
Pres., New England Fish Exchange

Wallace F. Flanders
Vice-Pres. and Treas., Dewick & Flanders, Inc.

William F. Hickey
Treasurer, John R. Evans & Co., Inc.

William A. Kneeland
Attorney and Trustee

Franklin J. Lane
Vice President Boston Varnish Co.

Richard W. Sheehy
Physician

WINCHESTER NATIONAL BANK

MEMBER FEDERAL RESERVE SYSTEM. FEDERAL DEPOSIT INSURANCE CORPORATION

7-9 CHURCH STREET TEL. WIN. 1320 - 1321

W. H. S. NEWS

Assembled in the high school auditorium last Friday for the purpose of rallying support for the cheering section at the Stoneham-Winchester football game, W. H. S. students were surprised and thrilled to discover the newly formed band playing a stirring march. Directed by Mr. George Brown, the young musicians set the pace for one of the most satisfactory pregame celebrations of all time. Cheered and applauded to the echo, the acclaim received by the band was rivalled only by that which arose spontaneously when Coach Knowlton was introduced.

With the audience incited to further frenzy by the well drilled cheerleaders led by Carol Crandall, President Charles Murphy of the Athletic Association introduced the speakers, all members of the squad, who were greeted with enthusiasm. Francis Poirier didn't know that he would be an accessory to the fact that Winchester would continue on its undefeated way when he spoke carefully about his team mates. Other team members who spoke well, if modestly, were Frank Buzzotta and Harry Boodakian. Alan Bugbee, manager of the Red and Black, gave the principal address, mentioning incidents in the football careers of Capt. Bill West and Coach Henry Knowlton. A look at the 15 year record of wins and ties showed the locals to be leading the parade. It seemed that a win over Stoneham was definitely needed to even accounts. The suggestion that a procession be formed at the high school to march to the game was favorably received and plans were made for the procedure to be followed.

The applause which greeted Coach Knowlton left no doubt of his popularity with team supporters and his well-chosen remarks were calculated to allay fears of over confidence and to give credit to a hard working, loyal group of boys.

The assembly ended with the band again evoking cheers as they played a march as the students returned to their home rooms. Those composing the band at present are Alice Parker, Robert Dickson, Harold Blenkhorn, and Richard Gallagher, clarinets; Larry Parker, Barbara A. Smith, Frank McEwen and Robert Cowie, trumpets; Robert Ramsdell and Charles Lovejoy, trombones; Anne Thompson, oboe; Judson Curtis, saxophone; Herbert Clement, Eugene Clennon, Dorothy Carr and William Eaton, drums.

LEGION AUXILIARY BRIDGE PARTY

The American Legion Auxiliary will hold a bridge and whist party on Monday evening, Nov. 16, at the Legion House.

There will be a good selection of prizes. Refreshments will be served during the evening. Miss Mary Donaghey is chairman of the affair.

JOSEPH ZAFFINA

Joseph Zaffina, 73, and a well known resident of Winchester for many years, died Friday night, Nov. 6, at the Winchester Hospital after a brief illness. He made his home with the family of his late brother, John Zaffina, 14 Hill street.

The funeral was held from his late residence Monday morning with high mass of requiem celebrated at the Immaculate Conception Church. Interment was in Calvary Cemetery.

WHAT'S GOING ON AT THE LIBRARY THIS WEEK

Saturday, Nov. 14, 10:30 a. m., Art Gallery, educational film program of Friday evening repeated for children, 3 p. m., Informal Reception and Open House for all new residents of Winchester.

Monday, Nov. 16, 3 p. m., Conference room, Red Cross Nutrition Course.

Tuesday, Nov. 17, 10 a. m., Art Gallery, Book Talk by Alice Dixon Bond.

1:30-2:15-4-8 p. m. Art Gallery. Book Explorer.

7:30 p. m., Conferenee Room, Red Cross Nutrition Course.

Wednesday, Nov. 18, 2 p. m., Art Gallery, Better Homes Garden Club meeting.

Thursday, Nov. 19, 7:30 p. m., Conference Room, Red Cross First Aid Advanced Course.

Friday, Nov. 20, 1:30 p. m., Conference Room, Boy Scouts Cub Mothers' meeting.

7:30 p. m., Art Gallery, Family Night at the library educational film.

Children's Book Week

Children's Book Week will be observed nationally next week, Nov. 15-22. This will be a gala time in the Boys and Girls Department of the Winchester Public Library.

Beginning this week Saturday and continuing during Children's Book Week there will be a large collection of new books for boys and girls on display in the boys' and girls' library. This will afford an unusual opportunity to see and examine many of the new fall books for children. These books will be put into general circulation the following week.

Mrs. Lloyd, Children's Librarian, will be pleased to talk with interested people about the books and to assist in making up lists of books for Christmas gifts for the younger members of the family.

Book Explorer's Schedule

The Book Explorer, Thomas C. Curtis of Kinderhook, New York, who will be remembered from last year, will be at the library Tuesday, Nov. 17, in Children's Book Week. Mr. Curtis will explore books for the Junior High School ages at 12 noon. At 1:30 he will speak about books suitable for boys and girls in the 5th and 6th grades and at 2.15 for the 3rd and 4th grades. At 4 o'clock there will be stories from many of the new books for the various ages.

In the evening at 8 o'clock Mr. Curtis will review some of the new children's books and have them at hand to show to parents and others who are interested in aiding children to select good reading.

* * *

There will be recorded music in the Boys' and Girls' Library every afternoon during Book Week from 3:30 to 4:30.

M. C. W. G. NOTES

The annual Guild Day concert at the Holy Ghost Hospital will be given next Sunday afternoon. Talent will be furnished by the many branches.

Mrs. Mary McGrath, accompanied by her own pianist will render her delightful selections for the local branch's place on the program. She is always received with much enthusiasm and already the long time patients are looking forward to seeing her again.

FORTNIGHTLY NOTES

Mrs. John Jennings, chairman of the State Federation Division of War Relief, has received a request from an army field in this section of the country, for 3000 pairs of socks, 3000 helmets and 3000 sweaters. Volunteer knitters are urged to help fill this quota. If you do not knit, why not send a check or money order for there is a number of women who are good knitters but at present cannot buy the yarn. It would be extremely interesting if space and time permitted the telling of stories back of some of the requests.

Mrs. William Priest, chairman of War Relief, has been requested by the State Chairman to report the number of club members engaged in Red Cross work, in Civilian Defense activities, in British War Relief and other defense activities.

A tentative survey was taken and the result to date was: Red Cross sewing 58; Red Cross knitting 45, surgical dressings 24, Red Cross office work 1, Red Cross publicity 1, first aid 17, nurses aides 4, canteen 2, nutrition 5, emergency feeding 1, home nursing 6, camp welfare 1, evacuation committee 1, disaster committee 2, veteran's committee and seamen's club 1, salvage committee 7, telephone report center 5, air raid wardens 10, spotters 5, blood donors 2, British, Dutch or Russian War Relief, (knitting and sewing) 12, Mass. Women's Defense Corps and public speaking for the war effort 1.

A holly dessert bridge for the purpose of raising money to aid the Philanthropy Fund will be held Tuesday, Dec. 8, at 1:30 in Fortnightly Hall. Mrs. Roger Burgoyne is general chairman and she has aiding her in this philanthropic work Mrs. Geo. W. French and Mrs. Kingman Cass, tickets; Mrs. Marshall W. Symmes, decorations and Mrs. Benjamin W. Hills, refreshments. Do not miss the notices appearing from time to time about this party.

POSSIBLE SERIOUS FIRE AVERTED

An employee of the Arlington Gas Light Company discovered a fire in the basement of the home of Mr. E. Craig Greiner, 3 Myopia Hill road, last Friday morning, and sounded an alarm from Box 573, calling the Fire Department to the scene in time to prevent possible serious consequences.

Called to make some adjustments to a thermostat, the workman smelled smoke in the cellar and then called the firemen, who found that an overheated heater had set fire to some wood partitions and that a bad fire was in the making. The blaze was starting up and further delay in discovering it would have given it a chance to develop nicely.

As it was the damage was almost entirely confined to the basement, but the firemen had to rip out the partitions to get at and permanently put out the fire. The basement was badly damaged and there was additional damage from smoke.

We have the new Total War Battle Map in colors by Ernest Dudley Chase, authentic and practical. 50 cents at the Stationers.

Announcement

A new series of shares is now on sale.

Our systematic monthly payment plan makes possible the easiest way to provide a fund for any purpose in a given time. Payments $1.00 to $80.00 monthly.

Savings fully insured under Massachusetts law.

Latest dividend at 3½%.

For Further Information Call or Write Today!

Winchester Co-operative Bank

19 Church Street, Winchester

HELP WANTED

WANTED—Experienced general maid for small family. Tel. Win. 0018 after 6 p. m. •

MOTHERS HELPER—General housework and care of one child, Bendix and ironer, to live in. Tel. Win. 0922-M. •

WANTED

WANTED—Window washing, putting on storm windows, cleaning up leaves and care of furnaces. McKenna Bros., tel. Wob. 0856-J. n6-2t*

ANTIQUES WANTED—Bric-a-Brac and antique pieces, 50 years old or more bought, liberal prices and courteous attention. For appointment tel. Win. 1310. n6-8t*

WANTED—A good home for a male Wire Hair dog, one year old. Call Win. 2506-M. •

WANTED—Boys' bicycle for 9 year old boy. Tel. Win. 0708-R. •

POSITION WANTED—Woman desires general housework. Apply 6 Water street court, Medford.

FOR SALE OR TO LET

WINCHESTER—Sheffield Road, 9 room frame, single, oil heat.
Wildwood Street, 2½ story dwelling and garage, oil heat.
MEDFORD—Grace Street, Brooks estate, 7-room single, one-car garage.
Pine Ridge Road, 9-room brick-stucco, single, 2-car attached garage, oil heat.
WESTON—8-room single, oil heat, 2-car garage, 26,000 square feet, land.
Also Foreclosed Properties For Sale

Thomas I. Freeburn, Agent
And Property Management
TEL. CAPITOL 8947 or WIN. 1419
v23-tf

FOR SALE

FOR SALE—Mans' size 42 grey flannel breasted suit $25, almost new; also old music box, 18 in. sq., $30. Tel. Win. 1715-M. •

FOR SALE—Full length fur coat, size 14 or 15, very low price. Tel. Win. 0963-J. •

TO LET

TO LET—Exceptionally attractive lodging for business man or woman, meals out, heat and room service included, newly furnished sitting room, open fire, bed and bath room, independent entrance, easy walk to Wedgemere, 4 minutes and 5c bus to center. Tel. Win. 0699-J. o16-tf

FOR RENT—Pleasant room on bathroom floor, conveniently located; parking space. Tel. Win. 1244-R. •

FOR RENT—Room in single house, near bus line, office girl or nurse preferred. Tel. Win. 1949-W. •

LOST AND FOUND

FOUND—Gray kitten, white stripe front of nose, white chin, paws and stomach. Tel. Win. 0462 after 6 p. m.

MISCELLANEOUS

MIMEOGRAPHING and Typewriting. Isabel C. Gratto, Room 38, 637 Mass. Ave., Arlington, at Winchester bus stop. Tel. Arl. 0329. o30-5t

FLOORS
NEW FLOORS LAID
OLD ONES RESURFACED
Call GUY F. MERENDA
TEL. WIN. 1774
n21-tf

FIREPLACE WOOD
Maple, Oak, $24 Cord
Also Kindling Wood
TEL. MALDEN 1953
n6-2t

Tel. Win. 2038 Locatelli Building
MARIE E. FOLGER
Distinctive Dressmaking and Remodeling
Hours 9 to 4:30 p. m.
Wed. 9 to 10:30 a. m.
Sat. 9 to 1 p. m.
540 Main Street Winchester, Mass.

WINCHESTER JUNK
Newspapers, magazines, rags, tires, tubes, batteries, brass, copper lead and iron
Lexington 0400
BEN BERMAN ap3-tf

Carter's New American Blue Ink Wilson the Stationers.

YEAR END SERMONS

First Congregational Church Sunday Mornings at 10:45

Rev. Howard J. Chidley, D. D.

November
15—Tenants of Eternity.
29—The Unreaped Corners of Life.
22—Eating Alone.
December
6—Every Member Canvass Sunday. The Healing of the Nations.
13—Forefathers' Day. Faith of Our Fathers.
20—Christmas Sunday. The Christmas Caravan.
27—The Retrospect of Days.

WOMEN'S ALLIANCE

The Women's Alliance of the Unitarian Church met on Tuesday, Nov. 10 at 2:30 o'clock. The president, Mrs. Theodore C Brown, presiding. The devotional service was conducted by Mrs Arthur G. Robbins and included a portion of Channing's essay on War.

Following the business meeting, Rev. Charles M. Crooks spoke for the Community Fund and emphasized our duty in supporting the regular philanthropies in war time.

The subject for the afternoon, Putting Religion to Work in this Community, was enlarged to include all communities and the speaker, Mr. John M. Kingman gave a most interesting talk. Our first objective he maintained was guiding youth in the right direction and stated that while we in the United States have the largest degree of democracy in the world, we can never reach the essence of democracy while there is race, political and religious prejudice. Our Recreational Center he said was filling a great need, was doing a good work which could be made more constructive and spoke in high praise of Mr. Davidson's endeavor in this project.

COMMONWEALTH OF MASSACHUSETTS
MIDDLESEX, SS. PROBATE COULT
To all persons interested in the estate of Katherine E. Smith late of Winchester in said County, deceased.
A petition has been presented to said Court, for probate of a certain instrument purporting to be the last will of said deceased by Charlotte I. Gilgun of Winchester in said County, praying that she be appointed executrix thereof, without giving a surety on her bond.
If you desire to object thereto you or your attorney should file a written appearance in said Court at Cambridge before ten o'clock in the forenoon on the first day of December 1942, the return day of this citation.
Witness, John C. Leggat, Esquire, First Judge of said Court, this sixth day of November in the year one thousand nine hundred and forty-two.
LORING P. JORDAN, Register
n13-3t*

COMMONWEALTH OF MASSACHUSETTS
MIDDLESEX, SS. PROBATE COURT
To all persons interested in the estate of Samuel Osborne Wilkinson late of Winchester in said County, deceased.
A petition has been presented to said Court for probate of a certain instrument purporting to be the last will of said deceased by Marion G. Wilkinson of Winchester and Willard P. Lombard of Wakefield in said County, praying that they be appointed executors thereof, without giving a surety on their bonds.
If you desire to object thereto you or your attorney should file a written appearance in said Court at Cambridge before ten o'clock in the forenoon on the first day of December 1942, the return day of this citation.
Witness, John C. Leggat, Esquire, First Judge of said Court, this fifth day of November in the year one thousand nine hundred and forty-two.
Loring P. Jordan, Register
n13-3t

COMMONWEALTH OF MASSACHUSETTS
MIDDLESEX, SS. PROBATE COURT
To all persons interested in the estate of Addie E. Marsh late of Hudson in the County of Hillsborough and State of New Hampshire, deceased.
A petition has been presented to said Court, with certain papers purporting to be copies of the last will of said deceased, and of the probate thereof in said State of New Hampshire duly authenticated by H. Stanley Marsh of Arlington in said County of Middlesex, praying that the copy of said will may be filed and recorded in the Registry of Probate of said County of Middlesex, and that he be appointed executor thereunder, without giving a surety on his bond.
If you desire to object thereto you or your attorney should file a written appearance in said Court at Cambridge before ten o'clock in the forenoon on the fourteenth day of December 1942, the return day of this citation.
Witness, John C. Leggat, Esquire, First Judge of said Court, this fifth day of November in the year one thousand nine hundred and forty-two.
Loring P. Jordan, Register
n13-3t

STAMPS. Foreign and United States, for collections. Single stamps and sets. At the Star Office.

CHURCH SERVICES

Sunday, Nov. 15, 1942

THE UNITARIAN CHURCH

Main Street and Mystic Valley Parkway.
Rev. Paul Harmon Chapman, Minister, 38 Glen Green, tel. Win. 0966.
Miss Caroline V. Everett, Secretary.
Church telephone Win. 0949.
Mr. Francis Judd Cooke, Organist.

Sunday, Nov. 15, 9:30 A. M.—Junior Church, grades 3 through 9.
11 A. M.—Lower School, nursery class through grade 2.
11 A. M.—Worship service. Mr. Chapman will preach on the subject, "The Fires of Hate."
7 P. M.—Metcalf Union.
Tuesday, Nov. 17, 10:30 A. M.—Victory Fair, open all day. 6:30 p. m., supper; 7:30 P. M.—Sea Scouts.
Wednesday, Nov. 18, 7:30 P. M.—First Aid Class.
Thursday, Nov. 19, 10 A. M.—Red Cross sewing group.
Friday, Nov. 20, 8 P. M.—Teachers meeting.

NEW HOPE BAPTIST CHURCH

Mr. Ilsklah Griffith, Superintendent.
Mr. Luther Yancey, Organist.

10:45 A. M.—Morning Worship and Sermon by the pastor.
12 Noon—Church School.
5:45 P. M.—Youth Forum.
7 P. M.—Evening Worship and Sermon.
Wednesday, 8 P. M.—Prayer Services.

ST. MARY'S CHURCH

Rev. John P. O'Riordan, Pastor.
Assistants, Rev. Francis J. Sullivan, Rev. George F. Wiseman.

Masses at 7, 8, 9, 10, 11 and 11:45. All Masses in lower church.
Children's Mass at 9.
Sunday School at 2 p. m.
Novena Services Monday evening at 7:30.

CHURCH OF THE EPIPHANY

Rev. Dwight W. Hadley, Rector, Rectory, 3 Glenaurry, Tel. Win. 1264. Parish House, tel. Win. 1922.

Sunday, Nov. 15.
8 A. M.—Holy Communion.
Corporate Communion for Young People's Fellowship followed by breakfast.
9:30 A. M.—Church School.
11 A. M.—Morning Prayer and Sermon.
11 A. M.—Kindergarten and Primary Departments.
4 P. M.—Sherrill Club.
5 P. M.—Confirmation Instruction.
5:30 P. M. Young People's Fellowship at the home of Miss Damaris Veitch, Wedgemere avenue.
Tuesday, Nov. 17, 10:30—Holy Communion. Red Cross sewing and surgical dressing.
12:30—Luncheon. War rations.
Wednesday, Nov. 18: British War Relief sewing.
Annual meeting of Woman's Auxiliary at St. Paul's Cathedral, Boston, 10:30 a. m. and 2 p. m.

FIRST BAPTIST CHURCH

Rev. R. Mitchell Rushton, Minister, 18 Park Avenue, Tel. Win. 0222.
Miss Dorothy G. Swain, Director of Young People's Work, 124 Mt. Vernon street. Tel. Win. 0628-M.
Mrs. Stanley B. Kinsley, Church School Superintendent, 1 Winthrop street, Stoneham. Tel. Stoneham 0637-R.
Mr. Arthur Flemings, Choir Director.
Mrs. Malcolm C. Wilson, Junior Choir Director.
Mrs. Frederick C. MacDonald, Organist.

Men and Missions Sunday, Nov. 15.
Sunday, 9:30—Church School for all departments above the beginners.
9:30 A. M.—Women's Bible Class. Teacher, Frederick S. Emery.
9:30 A. M.—Everyman's Bible Class. Introducing the Lesson, Rev. R. M. Rushton, Lesson Forum, J. W. Hayden.
10:45 A. M. Public worship. Men and Missions Sunday. Men taking part: J. W. Hayden, John Casler, Francis MacFeeley, Leonard Waters. Sermon by the minister, The Other Side of the Hill. Children's message, Our Standing Army. Music by the church choir.
10:45 A. M.—Beginners Department. Children under 6 cared for during the morning service.
4:30—Intermediate Society in charge of the November Committee. Let's Look at the Bible, Be sure to bring your Bible.
7 P. M. Young People's Society. The meeting will be in the form of Information Please. The people invited to participate are Prof. and Mrs. Kenneth Reynolds, Rev. R. M. Rushton, J. W. Hayden, Bohanon and Ewen Cameron, Master of ceremonies, Donald Marchant.
Monday, 7—Boy Scouts, Troop 7, in the recreation hall.
Tuesday, 8—E. P. H. Class monthly meeting at the home of Mrs. Norman Mitchell, 287 Highland avenue. There will be a special Anniversary program with Miss Persis Richardson, Mrs. Mildred Jury and Mrs. Helen MacDonald in charge.
Wednesday, 7:15. The members of our Missionary Committee are asked to meet for a short business meeting.
7:45. The meeting, Wednesday evening, will be under the auspices of our Missionary Committee featuring the work of the American First Line Athlete, Raymond Buker and the man spoken of in the Boston Herald as "That Fabulous Surgeon-Missionary, Dr. Gordon S. Seagrave." Pray with us and for our work.
Thursday, 7:30. Philathea Red Cross sewing at the home of Doris and Harriet Emery, 3 Winthrop street. Mr. Rushton will give her Bible study at this meeting.
Friday, 7:30. Senior Choir rehearsal.

CRAWFORD MEMORIAL METHODIST CHURCH

"A Friendly Church by the Side of the Road"
Rev. Roger E. Mskepence, Minister.
Residence, 30 Dix Street. Tel. Win. 0579-M.
Mrs. Harris G. LeRoy, Director of Church School.
Mr. Howard I. Large, Guest Organist.

9:30 A. M.—Church School classes.
10:45 A. M.—Beginners and Primary Department.
10:45 A. M.—Morning Worship service. The pastor will preach on the subject, The Sword of the Spirit, the concluding sermon in the series, The Armor of God, based on Ephesians 6:11-18.
Mrs. Maude B. Hitchcock, soprano will sing Sheldon's Something for Thee and the Senior Choir will offer an anthem. The guest organist, Miss Isabelle Warren will play. The Prayer from Tannhaeuser by Wagner and a Choral Improvisation by Karg-Elert as the prelude and postlude.
5 P. M.—The Methodist Youth Fellowship at the parsonage.
8 P. M.—The Young Adult Group at the parsonage, with Miss Reva Griswold, as guest.
Wednesday, 9:30 A. M.—A parish breakfast at the home of Mrs. Norman Hitchcock, 121 Church street, sponsored by the Trihsum Group.

FIRST CONGREGATIONAL CHURCH

Rev. Howard J. Chidley, D. D., Minister. Residence, Fernway.
Miss Evelyn Scott, Director of Religious Education.
J. Albert Wilson, Organist and Choirmaster. Church telephone Win. 0328.

Sunday, 10:45 A. M.—Dr. Chidley will preach on "Tenants of Eternity."
Sunday School sessions are as follows: Nursery, Kindergarten, Primary, Junior and Intermediate Departments at 10:45 a. m.; Junior High at 9:30 a. m.
The Senior Forum will meet at 9:30 a. m. in the parish hall.
The Utility Fair Wednesday, Nov. 18, from 10:30 a. m. to 9 p. m. Plenty of useful articles. Sandwich lunch from 12 to 2. Children's party at 3. Exhibition and demonstration of hand-hooked rugs in the small social hall. Home cooked foods. Chicken pie supper at 6:30.

FIRST CHURCH OF CHRIST, SCIENTIST WINCHESTER

Sunday Services and Sunday School, 10:45 A M
Wednesday testimonial meeting, 7:45 P. M.
Reading Room, 5 Winchester Terrace (off Thompson Street). Open daily from 10 a. m. to 5 p. m.; Saturdays from 10 a. m. to 9 p. m.; Sundays and legal holidays from 3 to 5 p. m.

"The earnest expectation of the creature waiteth for the manifestation of the sons of God." These words from Romans 8:19 comprise the Golden Text to be used Sunday, Nov. 15, in all Churches of Christ, Scientist, branches of The Mother Church, The First Church of Christ, Scientist, in Boston, Mass. The subject of the Lesson-Sermon will be: "Mortals and Immortals." Included among the Scriptural selections will be: "For which cause we faint not; but though our outward man perish, yet the inward man is renewed day by day . . . While we look not at the things which are seen, but at the things which are not seen: for the things which are seen are temporal; but the things which are not seen are eternal" (II Corinthians 4:16, 18).
The following passage from the Christian Science textbook, "Science and Health with Key to the Scriptures" by Mary Baker Eddy, will also be included: "In the illusion of life that is here costly and gone tomorrow, man would be wholly mortal, were it not that Love, the divine Principle that obtains in divine Science, destroys all error and brings immortality to light. Because man is the reflection of his Maker, he is not subject to birth, growth, maturity, decay. These mortal dreams are of human origin, not divine" (p. 305).

MANY FEATURES AT VICTORY FAIR

A grand day with plenty of fun and lots of possibilities for that prospective Christmas list, awaits all who attend the big Victory Fair, to be held on Tuesday, Nov. 17, from 11 in the forenoon to 9 at night, at the Unitarian Church. A capable committee has been hard at work for some time to provide plenty of gift suggestions which will be grouped for easy choosing. The ever popular household articles will be there in abundance with all sorts of surprises at the white elephant booth and many dainty baby things at the baby table.

Luncheon will be served from 12 to 1:30, or if you prefer you can buy to take home all sorts of toothsome delicattessen items. Movies for the kiddies will be shown at 4 o'clock with Shirley Temple in "Pardon My Pups" and the exciting "Winning Your Wings." The doll and hobby shows promise to be most interesting.

Tea will be served at 3:30 with supper from 6:30 to 7. There will be movies for everyone in the evening.

EXHIBITION OF HOOKED RUGS

A special treat has been arranged for all who attend the Utility Fair at the First Congregational Church on Wednesday, Nov. 18. Downstairs by the fireplace an interesting exhibition of hooked rugs and the work of hooking will be given by the well-known teacher, Mrs. John Johnson, and her pupils patterns will also be shown. This has been arranged by Mrs. Franklin Lane and her committee for the enjoyment of everyone

Fountain Pens—Special lot retailing at 69c, at Wilson the Stationers.

WINCHESTER TRUST COMPANY
35 CHURCH STREET

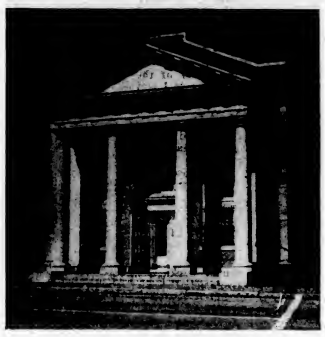

CONDENSED STATEMENT
AS OF THE CLOSE OF BUSINESS OCTOBER 31, 1942

RESOURCES

Cash and due from Banks	$ 660,969.58	
United States Bonds and Notes	1,317,507.33	
		$1,978,476.91
Loans on Real Estate		569,233.68
Other Loans		272,092.03
Other Stocks and Bonds		480,597.49
Banking House and Equipment	58,206.07	
Less Reserve for Depreciation	22,557.75	
		35,648.32
Foreclosed Property		8,000.00
Accrued Interest and Other ncome Receivable and Expense Prepaid		21,278.70
Other Assets		544.64
		$3,365,871.77

LIABILITIES

Capital	$ 100,000.00	
Surplus and Guaranty Fund	154,000.00	
Undivided Profits	116,125.34	
		$ 370,125.34
Other Reserves		16,494.98
Commercial Department Deposits	1,939,642.07	
Savings Department Deposits	1,039,450.69	
		2,979,092.76
Other Liabilities		158.69
		$3,365,871.77

...and GAS is BEST!
Vegetables can be tempting delicacies, brimful of health-building vitamins and minerals. Steamed the "waterless" way on your gas range, they retain their natural flavors and precious food values. Meats, too, roasted at low temperatures in your automatic gas oven, retain healthful minerals and nutritional juices, while shrinkage is minimized. And when you cook this better way, you also save gas . . . a war production essential in America's Victory Program.

BUY MORE WAR BONDS

ARLINGTON GAS LIGHT CO.
522 Main St., Winchester Tel. Win. 0142
• OFFICIAL SALES AGENCY FOR UNITED STATES WAR BONDS •

GIRL SCOUT NOTES

The first meeting of the Girl Scout Mariner Troop will be held Wednesday, the 18th of November at 7 p. m. at 3 Central green. All girls of high school age are invited to attend. Mrs. Marion Morse Hoover will be the skipper.

* * *

A double play to the advantage of the war effort and the world's children is being made by Girl Scouts throughout the country with their Victory Fund drive. War Saving Stamps contributed by the Scouts in the drive are a loan to the nation now when the money is needed and will be used later to provide relief for child war sufferers. The drive closes Thanksgiving Day and the national result will be announced on Dec. 7, the anniversary of Pearl Harbor.

On the basis of just one 25 cent war saving stamp, the Girl Scout national organization, which now has more han 725,000 members, will realize nearly $200,000 for the fund. The Winchester Council numbers 450 girl and adult members and on the 25 cent stamp basis, its contribution to the national fund will be about $112.

Large Spiral notebooks to jot down your Defense notes in, at Wilson the Stationers, Star Building.

WILL YOU CONTRIBUTE?

The annual Thanksgiving fruit, jelly and flower baskets which the Fruit and Flower Mission have distributed in connection with the Boston Welfare Committee, among the needy and shut-ins of Boston, have spread cheer and happiness for many who would otherwise have gone without.

The call has come for more contributions, of filled baskets than ever before and the friends of the Mission in Winchester are invited to give. Many have given regularly and it is hoped that others will make, as part of their Thanksgiving giving, a contribution of a basket, be it small or large.

The collection of baskets, or bags of fruit will be made on Friday morning the 20th. There are to be several places where the baskets can be left. One at the Jenney Filling Station on upper Main street, another with Mrs. Robert Baylies on Harrison street and with Mrs. Raymond Strawbridge on Washington street. These baskets will be carried directly to Horticultural Hall for sorting and delivery.

Floyd Horn, son of Mr. and Mrs. Henry Horn of Canal street, was at home last week-end on furlough from Camp Meade, Md.

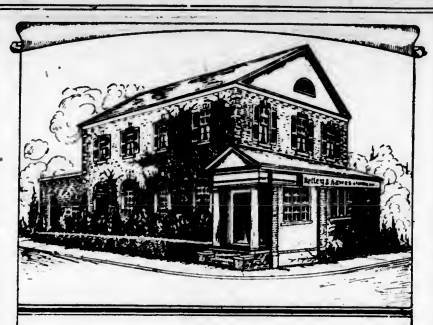

KELLEY & HAWES

FUNERAL SERVICE

VINE AND ELMWOOD AVE.

WINCHESTER MASS.

Winchester 0035

Malcolm D. Bennett, *Director*

DISTRICT DIRECTORS APPOINTED

For Winchester United War Fund Drive

Behind the scenes Winchester's working organization for the coming drive in connection with the Greater Boston United War Fund is rapidly taking shape. Harlow Russell, co-chairman in charge of districts has announced the following appointments of District Directors:

District No. 1: Mrs. James Woolley, 5 Fells road.
District No. 2: Mrs. Stanley N. McNeilly, 8 Hancock street.
District No. 3: Mrs. Edwin C. Whittemore, 19 Hillside avenue.
District No. 4: Mr. Philip P. Wadsworth, 66 Oxford street.
District No. 5: Mr. W. Irving Plitt, 7 Rangely road.
District No. 6: Mr. Peter P. Albani, 20 Loring avenue.

Under the leadership of these District Directors the various team captains and solicitors are now being organized.

Though no one minimizes the importance of the work done by the 235 local social agencies included in the fund, there is certainly a greater stimulus to work and to give with the realization that this year's drive will also include such organizations as the United Nations Relief. The United War Fund drive for 1943 will include Greater Boston's share of national goals to aid the Chinese, Russians, British, Dutch, Greeks and Polish. Many residents of Winchester have been active in the support of many of these national relief movements whose interests are now combined in a truly United War Fund drive.

Even more close to the hearts of the many Winchester families with boys in service will be the fact that this year not only does the fund include the USO, but also the Soldiers and Sailors Committee. Now working closely with the USO, this committee is making Greater Boston a hospitable place for men on leave, serving approximately 200,000 men each month.

The 1943 Greater Boston United War fund campaign, which will take place in January, has as its slogan, "Give Enough — Soon Enough," and plans to maintain Winchester's fine record of participation in previous drives are actively under way, with the month of November set aside as the enrollment month, in which the 600 or more active workers required for the Winchester campaign will be actively organized.

DARTMOUTH WOMEN'S CLUB

The meeting of the Dartmouth Women's Club will be held at the Hotel Vendome on Wednesday, Nov. 18 at 2 p. m. Miss Emma Crocker Smith will give an interesting talk on "Facts and Fashions in Rugs." President Mrs. Parker F. Soule will preside.

BUILDING PERMITS GRANTED

The Building Commissioner has issued permits to erect or alter buildings on the property of the following for week ending Thursday, Nov. 5:

Reshingle jobs: 15 Grove street, 31 Dix street, 10a Winthrop street.

Repairing piazza at 6 Kenilworth road and 149 Highland avenue.

RED CROSS

Five Other Chapters Entertained

The Winchester Chapter of the Red Cross has had the great privilege of being host to representatives from five other Chapters. The occasion was an Institute for Home Service Workers conducted by Miss Adrina Barber from National Headquarters in Washington. The meetings lasted two days, and were held in the Art Gallery of the Public Library.

These Home Service Workers are the ones who handle all cases between a boy in the service and his family. The conference in which they compared problems, methods and accomplishments was extremeley interesting and of real help to all who participated.

Regional Conference at Hotel Statler

Fourteen representatives from the Winchester Chapter attended the big Regional Conference at the Hotel Statler, the last of October.

This was a conference for the reporting and planning of all sorts of Red Cross work, and several of the speakers had very unusual and interesting experiences to relate.

Speaker from Solomon Islands

One of the speakers was a Red Cross Field Director who had landed in the Solomon Islands with the first Marines who went there.

The chairman of the conference, Mr. Richard Allen, is in charge of all foreign and insular relief. He returned only three weeks ago from England, after two years spent there and in Unoccupied France.

Such men as these make one realize a little more the almost unlimited scope of Red Cross work.

Very Large Shipment Last Week

Every Monday a shipment of goods goes out from the Winchester Chapter, It is always large, but last week was even greater than usual. It comprised: 81,900 surgical dressings for the Army; five cases of sewing and knitting, all finished garments.

Quota More Than Doubled

Formerly we were asked to supply 40,000 surgical dressings a month. Now our quota has been raised to 86,000. Needless to say, we need more help. Can you join us? Please do!

ANOTHER BREAK AT SYMMES CORNER

The home of Mr. and Mrs. Kenneth W. Moffatt at 17 Ridgefield road was entered sometime between last Friday and Saturday evenings, the break being discoverd when the Moffatt's returned after a brief absence from home.

Access was gained by splitting the screen of a back vestibule door and lifting the hook then breaking the glass over a catch and jimmying a window. Articles of considerable value were reported as missing. The Police are investigating.

STAMPS, foreign and United States, for collections. Single stamps and sets. At the Star Office.

Now is the time to have your

Radio Checked Up

NEW RADIOS, TUBES and PARTS WILL BE HARD TO GET

FOR EXPERT RADIO SERVICE CALL WIN. 2280

PARK RADIO CO.

618 MAIN STREET WINCHESTER

1yr-sow

WINCHESTER ORGANIZATIONS JOIN WAR BOND COMMITTEE

The Women's War Bond Committee announced the list of organizations co-operating for Women's War Bond Week, Nov. 22-29. Through its chairman, Mrs. Frederick Hatch, the Executive Committee is composed of:

Chairman: Mrs. F. S. Hatch
Secretary: Mrs. Waldo Lyon
Treasurer: Mrs. E. C. Filler
Mrs. Theodore Elliott
Mrs. Clifford Cunningham
Mrs. Maurice Bird
Mrs. Philip Woodward

The co-operating clubs and their representatives are:

American Legion Auxiliary: Mrs. Clarence Dunbury
Better Homes and Garden: Mrs. J. C. Gilbert
College Club: Mrs. Robert Cummins
En Ka: Mrs. Theodore Chilcott
Fortnightly: Mrs. Stanley Howe
Florence Critteton: Mrs. R. B. Rice
League of Women Voters: Mrs. Malcolm Nichols
Republican Club: Mrs. Joseph Ryan
Smith Club: Miss Adelaide Homer
Winton Club: Mrs. Fulton Brown
Mt. Holyoke Club: Mrs. Hazen Ayer
Wellesley Club: Mrs. F. Milne Blanchard
Garden Club: Mrs. Virgil Ghirardini

Church Groups

Baptist Women's League: Mrs. Roy K. Elliott
Crawford Memorial Methodist: Mrs. G. Raymond Bancroft

Catholic Church

Catholic Daughters: Mrs. M. G. Moffett
Catholic Women's Guild: Mrs. Ambrose
Guild of Infant Saviour: Mrs. M. H. Hintlian
Christian Science: Mrs. Annette Hughes
First Congregational: Mrs. Chas H. Tozier
Second Congregational: Mrs. W. O. Whiting
Church of the Epiphany: Mrs. J. Warren Shoemaker
Unitarian Church: Mrs. Theodore Brown

Schools

Central Mothers' Association: Mrs. Wm. G. Morse, Jr.
George Washington School: Mrs. G. I. Chatfield
Junior High School: Mrs. J. E. Burle, Jr.
Lincoln School: Mrs. Frank Carroll
Mystic School: Mrs. N. R. Voorhis
Noonan School: Mrs. Mullen
Wyman School: Mrs. Rodney Long

As examples of ways and means of encouraging interest in War Bond and Stamp sales, such suggestions were given as having church bazaars sell stamps. The George Washington School sold chances on a $50 bond for its scholarship funds. Many womens clubs such as Fortnightly sell stamps at every regular meeting.

Various organizations volunteered to take tables in the stores for stamp and bond sales during Nov. 22-29. Individuals volunteered to sell in Woolworths during the month of November.

Any groups who have not yet been reached are asked to telephone Mrs. Hatch, Win. 0836-W. The committee hopes to have every women's organization in town join in the effort to keep America going by aiding War Bond sales.

We have the new Total War Battle Map in colors by Ernest Dudley Chase, artistic and practical. 50 cents at the Star Office.

GIRL SCOUTS

The Senior Scouts of Massachusetts are planning a large all-day conference at the Y. W. C. A., on Clarendon street and Stuart street Boston, Saturday, Nov. 21, from 10:30 to 3:30 o'clock. A general committee of Girl Scouts is in charge.

The subject of the conference is: Girl Scout Co-operation in War Time. We expect speakers from the WAACS the WAVES and from the U. S. O. There will also be representatives from the different troops that have been doing war work.

The whole cost, including luncheon which will be served at 12:30, will be only 55c. The leaders of all troops represented are most cordially invited to be present.

Call Mrs. A. H. Tapley (0570) by Nov. 16 for reservations. All Senior Girl Scouts are invited.

Men are dying for the Four Freedoms. The least we can do here at home is to buy War Bonds — 10% for War Bonds, every pay day.

We're Average People

"Our income hasn't jumped and it costs more to live.

"We know that we must buy more carefully to save more steadily, so that we will have something to depend on during the period of readjustment after the war. So we buy on a budget and save on a budget—the Co-operative Bank *insured* way. It's the sure way."

Ask about Budget Saving, at

Winchester Co-operative Bank

19 Church Street, Winchester

Member Massachusetts Co-operative Bank League

CO-OPERATIVE BANK

A SYMBOL OF SERVICE SINCE 1877

Good time to get your name in the pot

When Present Stocks of New Cars Are Sold, THERE WON'T BE ANY MORE! If You're Going to Need a New Car for Essential Work—BETTER APPLY FOR ONE NOW.

RIGHT now, Buick dealers can offer you selection from complete stocks of unused 1942 Buicks built before automobile production halted.

But every week that goes by increases the number of cars now in use that simply must be replaced in the very near future.

These cars can be replaced only from existing stocks. If you regularly drive a car in really essential service, *don't take a chance on finding present stocks exhausted by trying to get the very last mile out of it.*

Turn it in, for use by some other essential user who doesn't drive as much as you do.

New-car buying regulations are aimed at conserving both new cars and cars now in use. They also seek to put new cars in the hands of those who need them most.

Thus if you can show real need – now, while cars are available – you can get a permit to buy now, while cars can be bought.

Permits to buy won't do any good when there are no cars to be had!

Your Buick dealer will be glad to give you all information on new-car buying regulations and procedure. At the moment, he can make immediate delivery to qualified buyers on almost any 1942 Buick model.

But because Buick factories have been all-out on war production for many months, your dealer won't be able to help you when cars now available are sold.

Better see him NOW about applying for that car you're going to need.

IF YOU ARE INCLUDED IN THIS LIST YOU'RE ELIGIBLE

There are seven major classifications for persons eligible to buy new cars under basic rationing rules.

These include: (1) persons engaged in the production of war materials or the prosecution of the war, directly or indirectly; (2) physicians, nurses, clergymen, veterinarians; (3) car-owners engaged in public service, such as fire departments, public health, highway maintenance, etc.; (4) owners of toxicabs and other means of transportation; (5) farmers; (6) newspaper wholesalers; and (7) traveling salesmen in certain fields.

Your Buick dealer will be very glad to help you determine whether you come under the rules of eligibility. He will also be glad to help you fill out the proper applications.

Don't guess about your eligibility — see your Buick dealer now and make sure.

If you really NEED a new car—

Better Buy Buick

MEDFORD BUICK COMPANY

16 MYSTIC AVENUE MEDFORD, MASS.

UNIVERSITY
HARVARD SQ. KIR. 4500

Sat., Sun., Mon., Tues.,
Nov. 14, 15, 16, 17
Saturday Continuous from 10 A. M.

BRIAN DONLEVY,
MACDONALD CAREY,
ROBERT PRESTON in
"WAKE ISLAND"

Wallace Beery, Marjorie Main in
"Jackass Mail"

Wed., Thurs., Fri., Sat.
Nov. 18, 19, 20, 21

OUT OF THESE TIMES
A THOUSAND STORIES WILL BE BORN . . . BUT NONE WILL BE GREATER THAN THIS!

NEVIL SHUTE'S MIGHTY NOVEL OF TODAY BECOMES THE PICTURE OF THE YEAR!

THE PIED PIPER
with
("The Man Who Came To Dinner") **MONTY WOOLLEY**
("The "Green Valley" boy) **RODDY McDOWALL**
ANNE BAXTER
Produced and Written for the Screen by NUNNALLY JOHNSON Directed by IRVING PICHEL

Richard Carlson, Jane Randolph in
"HIGHWAYS BY NIGHT"

Continuous daily from 1:30

STRAND
WOBURN
Woburn 0696
Mat. at 2 P. M. Eve at 7 Cont.
Continuous Saturday, Sunday and Holidays
Now, Ends Sat., Nov. 14
ABBOTT and COSTELLO in
"PARDON MY SARONG"
and
Tom Brown, Jean Parker
"Hello Annapolis"
Sun., Mon., Nov. 15, 16
"TALK OF THE TOWN"
CARY GRANT, JEAN ARTHUR
also
"Thru Different Eyes"
Frank Craven, Mary Howard
Tues., Wed., Nov. 17, 18
LAUREL and HARDY in
A-HAUNTING WE WILL GO
plus
"Tombstone-Too Tough to Kill"
Richard Dix
Nov. 19: Wake Island

Stoneham THEATRE
Telephone Stoneham 0092
Mat. 1:45. Eves. 6:30 or 6:45
Continuous Till 11 p. m.

Fri., Sat., Nov. 13, 14
GABLE TURNER
"SOMEWHERE I'LL FIND YOU"
co-feature
"YOKEL BOY"

Sun., Mon., Tues., Nov. 15, 16, 17
JACKASS MAIL
WALLACE BEERY
with Marjorie MAIN

Second Smash Hit
The Season's Surprise Hit Introducing the Child Wonder
Don Dailey, Jr., Donna Reed in
"MOKEY"

Ladies, Bolero Dinnerware Free to You Monday and Tuesday Afternoon and Evening, if you come to our Show with an Evening Admission.

Big Review Day, Wed., Nov. 18
1 Day Only, Two Big Hits
DOUGLAS FAIRBANKS, JR. and RUTH WARWICK in
THE CORSICAN BROTHERS
Second Smash Hit
Jack Benny and Kay Francis in
"CHARLEY'S AUNT"

Only one complete show Wednesday evening starting at 7:45 p. m. Doors open 7:15.

Thurs., Fri., Sat., Nov. 19, 20, 21
RONALD COLMAN, CARY GRANT, JEAN ARTHUR in
THE TALK OF THE TOWN
co-feature
Jean Davis, Jinx Falkenburg in
"SWEETHEART OF THE FLEET"

Our Job Is to Save Dollars
Buy War Bonds
Every Pay Day

CAPITOL
Tel. ARL 4340 — Free Parking
BUY WAR STAMPS and BONDS at the THEATRE
Now thru Saturday
"Sing Your Worries Away"
"CROSSROADS"
Sun. - Wed. Nov. 15 - 18
Bing Crosby, Fred Astaire
"HOLLIDAY INN"
also
Dr. Broadway
Thurs. - Sat. Nov. 19 - 21
WALLACE BEERY in
"JACKASS MAIL"
and
Laurel and Hardy in
A Haunting We Will Go
Calling All Women
Annual Cooking Classes
Coming Soon — Four Sessions
Friday, Nov. 27, Dec. 4-11-18
Many Valuable Prizes

WINCHESTER THEATRE
PHONE WINCHESTER 2500
Mat. 2:00 — Eve. 6:30 Continuous
Matinee 15c-25c Evening 20c-39c
Sunday Continuous 2 to 11 p. m.
FREE PARKING
Now Through Saturday
"Invisible Agent"
ILONA MASSEY and JON HALL
"This Time for Keeps"
Ann Rutherford, Robert Sterling
Sunday thru Wednesday
"Crossroads"
REDY LAMARR and WILLIAM POWELL
"Flight Lieutenant"
Pat O'Brien, Glenn Ford
Thursday, Friday, Saturday
"The Gay Sisters"
BARBARA STANWYCK and GEORGE BRENT
"Fingers at the Window"
Lew Ayres, Basil Rathbone
Coming: Priorities on Parade; Holiday Inn.

Wakefield THEATRE
Wakefield 0328
Weekday Matinee at 2, 22c
Sunday Matinee at 3
Evenings at 7:45, 35c
Crystal 0412 Tax Inc.
C. W. Hodgdon F. J. Howard
Sole Owners
Now Playing
BRUCE CABOT and GENE TIERNEY in
"SUNDOWN"
Jinx Falkenburg, Joan Davis in
"Sweetheart of the Fleet"
Sun., Mon., Tues., Nov. 15, 16, 17
BING CROSBY and FRED ASTAIRE in
"HOLIDAY INN"
Frank Craven, Mary Howard in
"Through Different Eyes"
Wed., Review Day, Nov. 18
JANET GAYNOR and FREDRIC MARCH in
"A STAR IS BORN"
Jack Benny, Fred Allen in
"Love Thy Neighbor"
Thurs., Fri., Sat., Nov. 19, 20, 21

co-feature
Margaret Lindsay, John Howard in
"Tragedy at Midnight"
Coming Sun., Mon., Tues., Wed., 4 Days, Nov. 22, 23, 24, 25: Greer Garson, Walter Pidgeon in Mrs. Miniver and California Junior Symphony
On the Way: Talk of the Town, The Pied Piper, Wake Island, Footlight Serenade, Tales of Manhattan.

COMMONWEALTH OF MASSACHUSETTS
MIDDLESEX, SS. PROBATE COURT

To all persons interested in the estate of Charles F. Newall late of Winchester in said County, deceased.

A petition has been presented to said Court for probate of a certain instrument purporting to be the last will of said deceased by Alice A. Newell of Winchester in said County, praying that she be appointed executrix thereof, without giving a surety on her bond.

If you desire to object thereto you or your attorney should file a written appearance in said Court at Cambridge before ten o'clock in the forenoon on the twenty-fourth day of November 1942, the return day of this citation.

Witness, John C. Leggat, Esquire, First Judge of said Court, this thirtieth day of October in the year one thousand nine hundred and forty-two.

Loring P. Jordan, Register
n6-3t

MORTGAGEE'S SALE OF REAL ESTATE

By virtue and in execution of the power of sale contained in a certain mortgage deed given by Rowland H. Barnes, Joseph K. McLean, and Fosdick P. Harrison, Trustees under a Declaration of Trust recorded with Middlesex South District Registry of Deeds, Book 6117, Page 160, to The Diamond Match Company, dated June 24, 1940 and being duly filed and registered as Document No. 165509, noted on Certificate of Title No. 42633 in Registration Book 282, Page 117 of the Middlesex South District Registry of Deeds for breach of the conditions of said mortgage and for the purpose of foreclosing the same will be sold at public auction on Lot No. 17 hereinafter mentioned on December 7, 1942, at ten o'clock in the forenoon all and singular the premises conveyed by said mortgage and therein described as follows: "three certain parcels of land situated in Winchester, Middlesex County, Massachusetts, together bounded and described as follows: WESTERLY by Main Street, three hundred fourteen and 03/100 (314.03) feet; SOUTHERLY by Lot 20 shown on a plan hereinafter referred to, ninety-eight and 95/100 (98.95) feet; EASTERLY by Lots No. 30, 31, 32 and 33 on said plan, three hundred fourteen (314) feet; NORTHERLY by Lot No. 16 on said plan, ninety-four and 57.100 (94.57) feet. Containing 30,353 square feet according to said plan. Being shown as Lots No. 17, 18 and 19 on a plan numbered 16520C, filed with Certificate No. 42633, Book 292, Page 41, approved by the Land Court and being subdivision of Lot A as shown on Plan No. 16520A, Sheet 1, filed with Certificate No. 42633. This conveyance is made subject to restrictions of record and to taxes assessed for the year 1939 and for the current year."

Said premises will be sold subject to restrictions of record to taxes assessed for the year 1939 and for the current year" (1940) and to all unpaid taxes, tax titles and municipal assessments if any there be. A deposit of $200.00 cash will be required of the purchaser at the time and place of sale, the balance within ten days. Further terms will be announced at the sale.

THE DIAMOND MATCH COMPANY,
Mortgagee and Present Holder of said Mortgage
By H. G. Lucas, Assistant Treasurer, thereunto duly authorized.
Richardson, Wolcott, Patten & Bennett
89 State Street,
Boston, Massachusetts
Telephone LAFayette 0800
n6-3t

18614
THE COMMONWEALTH OF MASSACHUSETTS
LAND COURT

To Winchester Cooperative Bank, a duly existing corporation having an usual place of business in Winchester, in the County of Middlesex and said Commonwealth; Herbert E. Maynard, Hannah P. W. Butler, Mary E. Ray and Kenneth B. Hiscoe, of said Winchester; and to all whom it may concern:

Whereas, a petition has been presented to said Court by Beatrice M. Peabody, of said Winchester, to register and confirm her title in the following described land:

A certain parcel of land with the buildings thereon, situate in said Winchester, bounded and described as follows:

Northwesterly by Church Street 90.08 feet; Northeasterly by Lot numbered 100.28 feet; Southeasterly by land now or formerly of Kenneth B. Hiscoe 89.60 feet; and Southwesterly by lands now or formerly of Hannah P. W. Butler et al and of Herbert E. Maynard 100.46 feet.

The above-described land is shown on a plan filed with said petition and all boundary lines are claimed to be located on the ground as shown on said plan.

If you desire to make any objection or defense to said petition you or your attorney must file a written appearance and an answer under oath, setting forth clearly and specifically your objections or defense to each parcel of land, in the office of the Recorder of said Court in Boston (at the Court House), on or before the thirtieth day of November.

Unless an appearance is so filed by or for you, your default will be recorded, the said petition will be heard in your absence and you will be forever barred from contesting said petition or any decree entered thereon.

Witness, JOHN E. FENTON, Esquire, Judge of said Court, this third day of November in the year nineteen hundred and forty-two.

Attest with Seal of said Court.
(Seal)
CHARLES A. SOUTHWORTH,
Recorder
n6-3t

COMMONWEALTH OF MASSACHUSETTS
MIDDLESEX, SS. PROBATE COURT

To all persons interested in the trust estate under the will of Jere A. Downs late of Winchester in said County, deceased, for the benefit of Elizabeth S. Downs during her lifetime and thereafter for others.

The trustees of said estate have presented to said Court for allowance their second to fourth accounts.

If you desire to object thereto you or your attorney should file a written appearance in said Court at Cambridge before ten o'clock in the forenoon on the second day of December 1942, the return day of this citation.

Witness, John C. Leggat, Esquire, First Judge of said Court, this sixth day of November in the year one thousand nine hundred and forty-two.

Loring P. Jordan, Register
n13-3t

Ten per cent of your income in War Bonds will help to build the planes and tanks that will insure defeat of Hitler and his Axis partners.

MEDFORD THEATRE
MEDFORD SQUARE
We Sell Stamps and Bonds
Sun., Mon., Tues., Wed.
WEEK OF NOV. 15
ABBOTT and COSTELLO,
VIRGINIA BRUCE in
"Pardon My Sarong"
PRESTON FOSTER and BRENDA JOYCE in
"LITTLE TOKYO, U. S. A."
Thurs., Fri., Sat.
ANDREW SISTERS in
"Give Out Sisters"
"THROUGH DIFFERENT EYES"
with MARY HOWARD and DONALD WOODS
Every Saturday Nite
UNCLE NED'S VARIETIES
Now Playing
"JACKASS MAIL"
"PRIORITIES ON PARADE"

"THE MAN WHO CAME TO DINNER"

A comedy in three acts by Moss Hart and George S. Kaufman directed by Francis R. Hart, Jr., presented Nov. 6, 7 in the Little Theatre Beneath a Spire with the following cast:

(Cast in order appearance)

Mrs. Stanley ..... Edith M. Chamberlin
Miss Preen ..... Dorothy M. Wills
Richard Stanley ..... W. Roy Harris
June Stanley ..... Priscilla A. Morrill
John, the butler ..... Reveley H. B. Smith
Sarah, the cook ..... Elizabeth T. Swasey
Mrs. Dexter ..... Elizabeth F. Hoxie
Mrs. McClutcheon ..... Anne Newton
Mr. Stanley ..... Clifford H. Cunningham
Maggie Cutler ..... Lynda Nelson
Dr. Bradley ..... Harold F. French
Sheridan Whiteside ..... Francis R. Hart, Jr.
Harriet Stanley ..... Janet N. Dalrymple
Bert Jefferson ..... Ivar R. Hakanson
Luncheon Guests: Donald C. Davis, Robert G. Harmon
Mr. Baker ..... Roland R. Carter
Expressmen: Duncan H. Newell, Jr., Robert G. Harmon
Lorraine Sheldon ..... Mary Worthen
Beverly Carlton ..... Dennis Playfair
Westcott ..... F. Milne Blanchard
Jackson ..... Kezar G. Nichols
Smith ..... Donald E. Dalrymple
Banjo ..... Francis Russell
Doughties and plain clothes men: Roland R. Carter, Donald E. Dalrymple, Donald G. Davis, Duncan H. Newell, Jr.
Biology students and choir: Sue Burr, Natalie Dixon, Jacqueline Barnes, Janet Pride, Louise Brown, Virginia Dilly.

When an amateur organization elects to do that riotous Kaufman-Hart lampoon of Alexander Woollcott called "The Man Who Came to Dinner" they have, even in normal times, their work cut out for them. The production this piece received at the hands of the Parish Players compels this critic to dust off a rarely used adjective and ejaculate superb!

The part of Sheridan Whiteside might be termed an actor's holiday, for it enables the actor (if he has the skill) to employ the entire bag of theatrical tricks and run the gamut of the lighter human emotions. It is no small compliment to Mr. Hart to say that his talents were equal to the feat. He turned in a splendid impersonation which made the audience feel that they were aitually in the presence of eccentric genius. In such a comedy of invective the timing must be perfect, and words shot out with unerring and machine-like rapidity and precision. For over two hours Mr. Hart achieved this, without visible slip. Surely a remarkable feat, of memory as well as versatility; one that must be seen to be appreciated.

As Maggie Cutler, his secretary, Lynda Nelson admirably suggested the efficiency, adaptability, firmness, yet rare sense of humor which a secretary of Sheridan Whiteside would most certainly require. A difficult part, played in a human and natural manner.

Mary Worthen as the actress intruder gave a smooth and polished performance, cleverly portraying the petulance and glamour of a spoiled darling of the theatre, to say nothing of the vagaries of artistic temperament.

Ivar Hakanson was an engaging and enterprising Bert Jefferson, and Dennis Playfair made a convincing Beverly Carlton, with a delicious bit of mimicry in his impersonation of Lord Bottomley.

Harold French was a persuasive Dr. Bradley, winning sympathetic laugnter with his appealing portrayal of frustrated ambition.

One cannot forget the impressive performance of Janet Dalrymple as the pathetic and mentally bewildered Harriet Stanley, whose eerie, wraithlike but well-timed appearances punctuated the play, giving even the great Whiteside cause to marvel.

Edith Chamberlin and Clifford Cunningham as the afflicted host and hostess enlisted the sympathies of the audience in their gradual progress from early enthusiasm through steadily growing annoyance to a final sense of outrage.

Roy Harris and Priscilla Morrill were a normal and likeable pair of youngsters, while Frances Russell as Banjo lent the final act a fillip all his own.

Dorothy Wills made an amusing figure as the patient, persevering, but in the end thoroughly disgusted nurse. She is indeed the Maude Eburne of our local stage. The other incidental parts were in all cases competently played.

Altogether an inspired performance which seemed to gather impetus as it swept to a triumphant conclusion, piling climax upon climax until the audience was weak with laughter.

The Parish Players feel deeply indebted to the guest stars, Francis R. Hart, Jr., who directed the play and so splendidly played the leading part, and Miss Lynda Nelson of Hollywood, for so graciously lending their talents, to the great enrichment of the performance.

On Saturday evening they were honored to have as guests ten men from the Officers Training School at Harvard, for whom a party was given in the ladies' parlor immediately following the performance, at which ten Winchester girls entertained as hostesses. Another party was held in the coffee room for members of the cast, with about 50 present.

NOTARY PUBLIC
T. PRICE WILSON
STAR OFFICE

GRANADA THEATRE, MALDEN
FOR INFORMATION ALL THEATRES CALL MALDEN 7654
Now Playing —Thursday to Wednesday—Seven Days
MONTY WOOLLY, ANN BAXTER, J. CARROLL NAISH, RODDY McDOWELL
in the Hit Version of Neville Shute's Great Novel
"THE PIED PIPER"
RICHARD TRAVIS, JUDY BISHOP, FRANK WILCOX in
"ESCAPE FROM CRIME"

MYSTIC
Now Playing—Thurs. to Wed.—7 Days
JOHN HOWARD and MARGUERITE CHAPMAN in
"SUBMARINE RAIDER"
Jean Parker, Lulubelle and Scotty in
"HI, NEIGHBOR"

STRAND
Now Playing—Thurs. to Wed.—7 Days
JOHN PAYNE,
BETTY GRABLE and VICTOR MATURE in
"FOOTLIGHT SERENADE"
Lupe Velez and Leon Erroll in
"MEXICAN SPITFIRE'S ELEPHANT"

MOVIE CLOCK

UNIVERSITY THEATRE CAMBRIDGE

Saturday, Sunday, Monday, Tuesday, Nov. 14, 15, 16, 17: Wake Island: 3, 6:20, 9:30; Monday only: 1:35, 4:50, 8:05; Jackass Mail: 1:10, 4:50, 8:05; Monday only: 3:15, 6:25, 9:40.

Wednesday, Thursday, Friday, Saturday, Nov. 18, 19, 20, 21: The Pied Piper: 3:05, 6:20, 9:40; Thursday only: 1:45, 5, 8:20.

Highways by Night: 1:45, 5, 8:20; Thursday only: 3:30, 6:45, 10.

STRAND THEATRE, WOBURN

Friday, Nov. 13: Pardon My Sarong: 3:19, 7, 9:40; Hello Annapolis: 2:10, 8:40.

Saturday, Nov. 14: Pardon My Sarong: 2, 4:34, 7, 9:40; Hello Annapolis: 3:30, 5:55, 8:10.

Sunday, Nov. 15: Talk of the Town: 2:55, 5:50, 9:15; Through Different Eyes: 1:50, 4:50, 8:05.

Monday, Nov. 16: Talk of the Town: 3:21, 8:51; Through Different Eyes: 2:10, 7:40.

Tuesday and Wednesday, Nov. 17, 18: A-Haunting We Will Go: 3:30, 7, 9:40; Tombstone: 2:07, 8:20.

STONEHAM THEATRE

Friday and Saturday: News: 1:45, 7:55; Yokel Boy: 2:05, 6:45, 10:03; Somewhere I'll Find You: 3:13, 8:15.

Sunday: News: 2, 5:04, 8:08; Mokey: 2:20, 5:24, 8:28; Jackass Mail: 3:47, 6:51, 9:56.

Monday and Tuesday: News: 1:45, 8:02; Mokey: 2:05, 8:22; Jackass Mail: 3:32, 6:45, 9:49.

Wednesday: News: 1:45, 7:45; Charley's Aunt: 2:05, 8:06; Corsican Brothers: 3:27, 9:27.

Thursday, Friday, Saturday: News: 1:45, 7:55; Sweetheart of the Fleet: 2:05, 6:45, 10:13; The Talk of the Town: 3:10, 8:15.

STRAND THEATRE, MALDEN

Wednesday, Saturday and Sunday, Nov. 11, 14, 15: Footlight Serenade: 3:25, 6:35, 9:35; Mexican Spitfire's Elephant: 2:15, 5:25, 8:25.

Thursday to Wednesday, Nov. 12-18: Footlight Serenade: 3:25, 8:30; Mexican Spitfire's Elephant: 2:15, 5:25, 8:25.

WINCHESTER THEATRE

Now thru Saturday: Invisible Agent: 3:58, 8:08; This Time for Keeps: 2:15, 6:40, 9:39.

Sunday: Crossroads: 2:42, 6:09, 9:36; Flight Lieutenant: 4:27, 7:39.

Monday thru Wednesday: Flight Lieutenant: 2:27, 6:30, 9:49; Crossroads: 3:57, 8:17.

Thursday thru Saturday: Fingers at the Window: 2:10, 6:30, 9:55; Gay Sisters: 3:57, 7:57.

WAKEFIELD THEATRE

Friday and Saturday: Sundown: 3:25, 9; Sweetheart of the Fleet: 2:06, 7:52.

Sunday: Holiday Inn: 4:20, 9:05; Through Different Eyes: 2:09, 7:54.

Monday and Tuesday: Holiday Inn: 3:20, 9:05; Through Different Eyes: 2:09, 7:54.

Wednesday: A Star Is Born: 3:30, 9:15; Love Thy Neighbor: 2:07, 7:52.

Thursday, Friday, Saturday: Pardon My Sarong: 3:35, 9:20; Tragedy at Midnight: 2:19, 8.

Etching Defined

Etching is the producing of original pictures by drawing on a copper plate covered with an acid-resisting ground; allowing the drawing, whose lines have bared the copper, to be eaten into the plate by immersion in an acid bath; rubbing a stiff ink into the sunken lines and then taking from this, by means of an etching press, a limited number of proofs.

Big spiral notebooks. Just the thing for that A. R. P., First Aid or Nursery training course. At the Star Office, Star Building. mh20-tf

Little Tree Farms

THIS WEEK
Land Clearing SALE
For War Crops
BIG EVERGREENS
for immediate effects

COLORADO SPRUCE
10 to 12 ft. tall
$17.50
Regularly $22.50
4 to 5 ft.
$3.50
Regularly $6.50
Delivery & planting may be arranged for.

Your opportunity to have an effective screen or a fine lawn specimen at much less than regular price.

freshly dug with a big ball of native loam . . . shapely, full foliaged—fine quality.

Open Daily Until Dark

DRIVE OUT - WRITE OR TELEPHONE FRAMINGHAM 6133
Little Tree Farms
PLEASANT ST. FRAMINGHAM CENTRE, MASS.

WINCHESTER
FOR SALE
6 room single in exceellent condition. Sun porch. Oil. Garage.
Best location, near trains, bus and school. Nice yard. Price $6500.
FESSENDEN
3 COMMON STREET WIN. 0984 - 2770

IF YOUR ARE GOING TO REGISTER YOUR CAR
from Jan. 1, 1943 kindly call at the office at your early convenience and sign up your 1943 Registration Blanks.
Walter H. Wilcox - Inc.
Insurance
WINCHESTER 1860 Tanners Bank Building WOBURN 0333-0331

WINCHESTER'S
Junk Dealer
HIGHEST PRICES PAID
Call Ed. MURPHY
TEL. WIN. 0107-M 18 CLARK ST.

NEWSY PARAGRAPHS

How paint keeps your home always in style and protected. A brief digest of the advantages of painted homes with color-styling suggestions and other interesting information. The Old Painter, Carl Larson, Tel. Win. 1690. ap3-tf

Mr. Butler MacDonald is the new agent of the Board of Health and not the "medical officer" as incorrecty reported in last week's Star. He replaces Dr. Roger M. Burgoyne whose service terminated Nov. 1.

Pvt. William Farrell, who is in the Coast Artillery stationed at Fort Wright, N. Y., was at home this week to spend a few days with his parents, Patrolman and Mrs. James E. Farrell of Lebanon street.

Three Winchester ladies, Mrs. Kenneth C. Reynolds, Mrs. Charles C. Parkhurst and Mrs. Nelson S. Walke, are among the members working for the success of the building fund bazaar being held today at the Charles Hayden Memorial by the Boston University Women's Council.

George R. Phippen of 221 Mystic Valley Parkway has been pledged to Theta Chi fraternity at Massachusetts State College, Amherst as fall rushing closed this week.

Alumni Day festivities at Bowdoin College began last Friday evening with fraternity initiations and banquets for returning alumni. F. Proctor Jones, '46, son of Mr. and Mrs. Frank L. Jones of 422 Highland avenue, was initiated a member of Sigma Nu fraternity.

Alumni Day festivities at Bowdoin College began last Friday with fraternity initations and banquets for returning alumni. Neal C. Clark, '46, son of Mr. and Mrs. Robert S. Clark of Stevens street and Malcolm S. Burr, '46, son of Mr. and Mrs. Robert T. Burr of Wildwood street, were initiated as members of the Theta Delta Chi Fraternity.

Word has been received that the MacMurray College yearbook, of which Miss Gay Lowe of Winchester, was art editor, has been awarded first place rating by the National Scholastic Press Association in its 22nd annual nationwide yearbook service. The book was especially praised for its artistic appearance for which Miss Lowe was especially responsible. Miss Lowe is a senior art major. She is a member of Theta Sigma society. Miss Lowe is the daughter of Mr. and Mrs. Alfred Lowe, 166 Highland avenue.

Cadet Henry Lester Duffett, son of S. L. Duffett, 64 Oxford street, has been enrolled in the first year ordnance unit of the Reserve Officer's Training Corps at the Citadel, Charleston, S. C. Cadet Duffett was selected because of his high degree of military proficiency, scholastic achievements, general college rating, and physical fitness.

Mrs. Ruth Hilton, a member of the clerical staff at the War Price and Rationing Board office on Common street since its opening, concluded her service there last Saturday evening.

A total of 96 dogs were innoculated at the Winchester Dog Clinic Monday, bringing the total for September, October and November to 248. There will be no further clinics this year.

Mark Kelley, former star pitcher in the semi-pro ranks, has been in Winchester this week between cruises with the Merchant Marine. His last trip was in northern waters, but he expects to change ships his next time out. He is a veteran of World War 1.

Miss Rita Collins, daughter of Mr. and Mrs. John H. Collins of 965 Main street, attended the Army-Notre Dame football game at New York as guest of Cadet Edward Crowley of West Point.

NEWSY PARAGRAPHS

Ever use a taxi? Call M. Queenin, tel. 1673. ei28tf

Art Johnson, Boston Braves left hander and former Winchester High pitching star, enlisted in the Naval Reserve on Monday. Johnson, who is married to the former Loretta Gaffney of this town, makes his home in Arlington. Two years ago he was one of the most promising young pitchers in the majors, but shoulder trouble kept him out of action much of this past season.

Painting, Paperhanging, Decorating. Best materials. Expert workmanship. Inside or outside work. Estimates furnished. Win. 2458. o30-4t*

Mr. and Mrs. William E. Handy of Norwell are the parents of a daughter, born Nov. 5 at the Jordan Hospital in Plymouth. Mrs. Handy is the former Annette Randlett, and the maternal grandmother is Mrs. John Nichols of Watertown, formerly of Winchester. The paternal grandfather is Mr. William Handy of Hanover.

Remember the "Pirates of Penzance" in the High School Auditorium on Friday and Saturday, Nov. 20, 21.

It is reported that the Browning Laboratories, radio manufacturers, are moving from the Sylvester Building on upper Main street to that part of the Symmes grain mill property formerly occupied by Everett Hambly.

Louise Baker Olivier of this town, a Leland Powers School graduate, and Alice Mansur Packard, a graduate of the same school, have opened a studio at 38 Joy street in Boston known as the Beacon Hill Speech and Drama Center. They are handling all phases of public speaking and problems of diction, and have as consultant, Mrs. Packard's husband, Prof. F. C. Packard of the Harvard faculty.

The Fire Department was called at 7:10 Monday evening to get down from a tall tree at the rear of the Professional Building on Dix street a gas model airplane owned by a resident of Chesterford road.

Mrs. Kenneth W. Gurney, the former "Kiki" Sullivan of this town, received word from her husband, "Ken" Gurney, also of Winchester, that he has been promoted to a first lieutenant in the Army Air Force.

Seventy-three babies were born at the Winchester Hospital during the month of October.

The new U. S. Destroyer Smalley, now under construction in a Seattle, Wash., shipyard, is named after an uncle of a Winchester resident, Mr. Adna E. Smalley of Woodside road. Mr. Smalley's uncle was Ensign Anthony Smalley of Nantucket, a veteran of the Civil War.

Winchester friends of Roger Wilde will be interested to learn that he has been commissioned a Captain in the U. S. Army and is now stationed in Washington. His son, Roger, Jr., has entered Andover.

Miss Barbara Sittinger, who is a freshman at Wellesley College recently spent a week-end with one of her classmates in New York City.

The Men's Club of the Unitarian Church held a meeting in Metcalf Hall Armistice evening with the president, Robert B. Metcalf, presiding. An oyster stew supper was served under the direction of Bill Wood and the guest speaker was Rev. John Nicol Mark of Arlington, widely known as an after-dinner speaker and raconteur.

Winchester High School's director of physical education, Henry T. Knowlton, attended Monday's physical education convention at Boston University.

David H. Goodwin, son of Mr. and Mrs. Harry C. Goodwin of Mt. Vernon street has enlisted in the Technical School Squadron of the Army Air Corps and is stationed at Miami Beach, Fla.

Two well known Winchester boys, Conrad Larson of Maxwell road and William Flewelling of Mystic avenue were among the group of nearly 100 New England naval aviation cadets who left the South Station on Armistice Day for pre-flight school at Chapel Hill, N. C.

Flannel Robes and Pajamas
For Men, Women and Children
Suitable Selections for Men in Service
Driving Gloves, Work Mitts, Sport Gloves
Men's and Boys' Plaid Flannel Shirts
Youths Long Corduroy Pants and Boys Knickers
Franklin E. Barnes Co.
Open Wednesday Afternoons Tel. 0272

FOR SALE WEST SIDE
Six room brick house in excellent neighborhood. Large living room with fireplace, 2 car garage, beautiful lot. $7500.
Colonial saltbox, 7 rooms, 2 baths, 2 car garage, large lot near Wedgemere Station. $10,000.
RUTH C. PORTER, Realtor
33 Thompson Street Win. 1310
TEL. EVENINGS 2575 - 1941

NEWSY PARAGRAPHS

For experienced service or repairs on all makes of sewing machines or vacuum cleaners Call E. W. Clark, Win. 0140-W. au14-tf

Aviation Cadets James Edward Donaghey, son of Patrolman and Mrs. James P. Donaghey of Washington street and Albert L. Halvorsen, son of Mr. and Mrs. Albert Halvorsen of Westland avenue, have been transferred to the Naval Reserve Aviation Base at Robertson, Mo., for primary flight instruction, having completed their pre-flight training at Chapel Hill, N. C.

A nice line of Maternity dresses can be found at the Winchester Dress Shop. Matilda Bellows, 8 Mt. Vernon street. Tel. Win. 1277. n6-4t

Mr. and Mrs. John Harrison Jordan (Joan Dabney) of Reading, announce the birth of a daughter at the Winchester Hospital, Nov. 11. Sharing gsandparent honors are Mr. and Mrs. John P. Dabney of Monchester road and Mrs. Joseph Jordon of Bramhall, Cheshire, England.

Don't forget to call Win. 0623-W for tickets for the "Pirates of Penzance."

Lieut. Robert F. Jewell of Arlington street, a member of the United States Army Quartermaster Corps, is now located at the Training Center, Fort Lee, Va., afte traveling extensively for the Army in the southwest and in Mexico.

Courtenay H. Gendron, son of Mrs. and the late Joseph E. Gendron of Calumet road has been commissioned a captain in the United States Army and is temporarily assigned to the Recruiting and Induction Center in Boston.

Tuesday afternoon at 4:30 William C. Connors of 83 Sheridan circle reported to the Police that while he was driving a Chevrolet coach north on Main street his car was in collision with a bicycle ridden out of Converse place by Fred Combes of 157 Highland avenue. The impact threw the boy from his bicycle and damaged the machine. Connors said the boy was not injured.

Mrs. Adna B. Smalley of Woodside road is spending the next four weeks visiting her mother, Mrs. Edward F. Stevens of Tillicum, Wash.

Mr. Albert M. Horle of Tenafly, N. J., is visiting his sister, Mrs. Bradford of Mystic avenue.

Daniel Bud O'Leary of 16 [illegible] street was graduated last Saturday from the Air Force Photographic Technical School at Lowry Field, He is now studying with the Reconnaissance Squadron at Colorado Springs, Col.

Miss Maxine Lybeck, Miss Sylvia Robinson and James Strawbridge were Winchester young people members of the production staff for the performance of Heaven Can Wait at the Tufts College Theatre last week. Pen, Paint and Pretzels, the student dramatic society produced the show which had its final performance in connection with the Tufts Homecoming Day last Saturday evening. Strawbridge was in charge of lighting. Miss Lybeck assisted with makeup and Miss Robinson, with costumes.

Word was received this week from Lieut. Edward B. Woodbury, U. S. Army Air Corps, former teller at the Winchester National Bank, who recently landed in Capetown, South Africa after a 17,000 mile cruise on a transport, the longest yet made by a United States vessel of this type. Lieut. Woodbury writes that he is going on further, but gave no destination. He said the boys were well and happy, after a fine passage.

Corp. Robert W. Clifford of 13 Fenwick road has been transferred from Camp Devens to the Officers Candidate School at North Dakota Agricultural College in Fargo, N. D. He is a graduate of Boston University.

Two widely known Winchester young men, Eddie Quill of the Winchester News Company and Tom McPartlin of the Winchester Fruit Company, who left this morning with the inductees for Fort Devens, were tendered a farewell party Tuesday evening in Concord by a group of 30 friends. Both were presented with purses by James Mawn, who acted as master of ceremonies.

Paul Casey of 2 Worthen road is a memebr of the Intermediate football team at the Fessenden School in West Newton, which has just concluded an undefeated season. He is the son of Mrs. Virginia P. Casey.

NEWSY PARAGRAPHS

Mr. and Mrs. Paul Wellesley Walton of Fernway are the parents of a third child, Paul Wellesley Walton, Jr., born Nov. 10 at the Philips House. Mrs. Walton is the former Frances Cove and the maternal grandparents are Mr and Mrs. J. Robie Cove, also of Fernway.

Miss Peggy Shaughnessey of Webster street is one of the co-ed candidates for honorary colonel of the Boston University battalion. The election will be held at the university's annual military ball to be held next month. Miss Shaughnessey attends the College of Practical Arts and Letters at B. U.

ROTARY CLUB NOTES

Twelve memebrs were absent from the meeting of Nov. 12.

Dues bills have been duly distributed and the response has been gratifying. Services connected with the war and with moiblization have made club expenses higher than usual. These efforts are made ungrudgingly and are viewed as a privilege rather than a burden. Such an attitude is reflected by the promptness with which our treasury is being reinforced.

More good news from Harry Winn whose condition continues to improve satisfaetorily. And none are more pleased about it than his fellow members of the Rotary club.

There was a meeting of the Board of Directors at the close of the regular meeting today, every member of the board being in attendance.

Circulars have been received and placed in the hands of club members, giving further details of the Inter-District meeting of Wednesday Dec. 9 at the Hotel Statler in Boston. This meeting is considered to be of such importance that it will take the place of the regular mid-winter assembly. Reservations will be necessary for those who wish to attend and they must be made soon. Wives and friends of Rotarians will be welcomed as guests. Dress informal. The purpose of this meeting is to welcome our distinguished visitor, Fernando Carbajal, President of Rotary International. Invited guests include Governor Saltonstall, Mayor [illegible] Commanders of the Army and [illegible]d the Peruvian Ambassador. [illegible]eat, early reservations are [illegible]y in order to secure the accommodations desired.

Dr. John B. Ray of the Department of English and History at the Massachusetts Institute of Technology was guest speaker at our meeting today. Dr. Ray's topic was Hitler's Second Defeat. He considered Hitler's first defeat to be his failure to invade England after the successful thrust at Dunkirk which resulted in driving the British from French soil. The German leaders second defeat, according to Dr. Ray, consisted in his inability to prevent the war from developing a second (Russian) front, thereby necessitating a major division of the German fighting forces. Dr. Ray is an easy speaker and a well informed authority. His address was received with evident pleasure and he courteously replied to questions from the floor.

Mr. Harry Pearson of Boston will address the club next week, Nov. 19.

Percentage of attendance Nov. 5, 1942, 80.56 per cent.

EXAMINATION FOR WEST POINT ANNOUNCED

Mrs. Edith Nourse Rogers, our Congressional Representative, has announced that she is sponsoring an examination for candidates to West Point. This examination, open to any boy in her district, is to be conducted according to her past custom. Although she has the right to make the appointment out of hand, she prefers to give every boy an equal chance. The examination calls for a principal and two alternates. It will be held at the High School, Lowell, Mass., on Dec. 12, 1942, at 9 a. m.

Grippit in cans at Wilson the Stationers.

THOMAS QUIGLEY, JR.
CONTRACTOR
CEMENT AND STONE MASON
MOTOR TRANSPORTATION
Power Shovel — Air Compressor
Road Roller — Drilling
Concrete Mixer — Blasting
Tractor — Rock Excavating
Granolithic Walks and Driveways

Dr. Charles P. Donahue
wishes to express his sincere appreciation to his patrons for their confidence and patronage during his three years practice in Winchester.
While he is serving in the Army, his practice will be carried on by
Dr. Donald W. Horley
476 MASSACHUSETTS AVENUE ARLINGTON

Cummings *the* Florist
18 Thompson Street Tel. Win. 1077
FLOWERS
A FULL LINE OF CUT FLOWERS AND PLANTS
Open from 8:30 A. M. to 5:30 P. M.
Charles Forester, *Manager*

GUILD OF THE INFANT SAVIOUR

All hands turned out on last Tuesday at Lyceum Hall when the Winchester Country Fair made its initial appearance. From every indication it has met with great success and it was given such a warm welcome by our many loyal friends that we plan to make it an annual event.

The tables flanking either side of the hall were most attractive in their array of beautiful articles. The stage was banked with potted plants, flowers and ornate bowls of ivy. These were on sale all day in charge of Mrs. John Doherty.

The food table or Woburn table was a thing of beauty with its various colored jellies, preserves and luscious looking cakes and pies. Mrs. Owen J. Logue, Mrs. Thomas Feeney and Mrs. John Shay report great success at this table.

The Medford table with a staff of capable workers under Mrs. Milton Sinclair had many beautiful articles which were sold out before night.

Mrs. James Carr, Mrs. John O'Leary and Mrs. James Heaton at the Winchester table were much gratified with their returns. They specialized in beautiful blankets and the selling of Christmas cards and wrappings. These were made by patients at Holy Ghost Hospital.

Kitchen cupboard table (Belmont-Arlington) in charge of Mrs. Alfred Viano and Mrs. Coren Hintlian, specialized in practical and useful things for the kitchen. These articles were in great demand all day.

Mrs. William A. Dolan, Mrs. Ortiano and Mrs. Hugh McPartland report grand success at the White Elephant table. An added attraction at this table was a fortune telling booth.

The junior members took charge of the doll table.

Jean Logue, Adeline Hintlian, Virginia McPartland and Margaret Mary Hanright proved capable alesgirls.

Luncheon, afternoon tea and supper were served throughout the day by Mrs. William Murray, Mrs. John Gorman, Mrs. Clarence Dunbury, Mrs. Harry McGrath, Mrs. Kathryn Doyle and Mrs. E. A. McDonough.

On Dec. 3 we are happy to announce that Rev. Michael Ahearn will give a lecture sponsored by the Guild at the high school auditorium. His subject will be Thank God for a Garden. Tickets are on sale by Guild members.

Do not forget the bazaar at Copley Plaza Hotel on next Tuesday, Nov. 17. Mrs. Michael Hintlian and members of the board will welcome any of our Winchester friends who care to attend. Many of our larger articles which are on chance books will be awarded at our own booth on next Tuesday.

FREDERICK L. CHAMBERLAND

Frederick L. Chamberland, who made his home at 20 Hemingway street, died Wednesday morning, Nov. 11, at the Soldiers' Home Hospital in Chelsea, following a short illness with pneumonia.

Mr. Chamberland was the son of Louis and Mary (Blonden) Chamberland. He was born in Winchester 54 years ago, educated in the Winchester schools and spent all his life in town. He was a veteran of World War 1, serving with the 105th Company, 26th Battalion, Syracuse Recruit Camp in New York.

He leaves two sisters, Mrs. Rose Lavalle of Cambridge and Mrs. Louis Veinot of Woburn, and two brothers, Joseph of Winchester and Napoleon Chamberland of Woburn.

The funeral was held from the J. J. Hennessey Funeral Home in Woburn this Friday morning with high mass of requiem in the Immaculate Conception Church. Interment was in Calvary Cemetery.

ANNOUNCEMENT
The Way Side Shop
has opened in Melrose at 680 Main St. for sale of Antique China and Glass. You will find many beautiful gifts for weddings and Christmas. The shop is also a most interesting place in which collectors may browse.

Welcome
RUBINOFF
AND HIS
VIOLIN
Coming to Winchester!
Watch the Star for
Further Announcement

SHAKER GLEN HOUSE
opens
"The Little Shaker"
15 THOMPSON STREET
Reservations for Sundays May be Made a Week in Advance
TEL. WOBURN 0837
Shaker Glen House in Woburn closed for the Winter

Kelley & Hawes Co.
PACKERS AND MOVERS
• STORAGE •
SEMI-WEEKLY TRIPS
Maine, New Hampshire, Connecticut,
New York, Philadelphia, Washington
WINCHESTER 0174
Bonded and Insured Movers n6-tf

HAROLD A. TARBOX
ELECTRICIAN
ELECTRICAL APPLIANCES
HOUSE AND MOTOR WIRING OF ALL DESCRIPTIONS
FREE ESTIMATES
1 Shore Road Tel. Win. 0300

G. RAYMOND BANCROFT
Tel. Win. 0671-W 15 Mt. Vernon Street
OPPOSITE WINCHESTER SAVINGS BANK
DRY GOODS
Serving Winchester Housewives Since 1887

PUBLIC LIBRARY,
WINCHESTER, MASS.

THE WINCHESTER STAR.

VOL. LXII NO. 15 | THE WINCHESTER, MASS., STAR, FRIDAY, NOVEMBER 20, 1942 | PRICE SEVEN CENTS

SELECTMEN TO ERECT HONOR ROLL

The Board of Selectmen has voted to erect a temporary honor roll for Winchester men and women serving in the Nation's armed forces, and upon the suggestion of Chairman Ben R. Schneider has appointed a committee, the members of which will serve until the work is completed.

Mr. Schneider is heading the committee, the other members being Mrs. Clifton S. Hall, president of the Fortnightly Woman's Club; Arthur W. Dean of the Town Planning Board; James W. Blackham, commander of Winchester Post, 97, American Legion; and Edward D. Fitzgerald, past commander of Aberjona Post, Veterans of Foreign Wars.

The committee, after securing various sketches and prices, awarded the contract to the Rogers Advertising Service of this town, headed by Stafford Rogers, veteran of World War 1 and former commander of the Winchester Legion. In design the honor roll is attractive and serviceable as well as being entirely appropriate. It has a capacity of 1500 names and will contain about 700 names at present. These names will be protected by plate glass doors.

The honor roll will be placed in front of the town hall where the Precinct 2 bulletin is now located. In deciding to erect the honor roll the Selectmen feel that they will be satisfying a general desire to pay tribute now to the men and women who are representing Winchester in the armed forces of the Nation.

"PIRATES OF PENZANCE" TONIGHT AND SATURDAY

Final rehearsals have been in progress all week for the Mothers' Association presentation of the Gilbert and Sullivan operetta, "The Pirates of Penzance" which will be held in the High School auditorium on Friday and Saturday of this week, November 20 and 21, at 8 p. m. Many long hours and much hard work has gone into this production which bids well to be one of the most successful entertainments in Winchester. As the proceeds go toward the Mothers' Association scholarship fund to help Winchester boys and girls to continue their education in the college of their choice the performance is to be given two nights to assure large audiences.

Those working behind scenes will be Mr. Richard C. Ashendon, Mr. Robert G. Harmon, Mr. William Roy Harris, Mr. William G. Morse, Jr., Mr. William E. Walker and Mr. James Wolley.

Ushers on Friday night are Teddy Atkinson, Bill Cole, Bob Coon, Robert Ellis, Stearns Ellis, Dick Fenno, Stephen Greene, Bob Johnston, Gordon McGovern, John Murray, Jack Tarbell, Bill West and Bill Wilde. On Saturday night the ushers are: Mr. J. Stanley Barnes, Mr. Ralph H. Bonnell, Mr. George I. Chatfield, Mr. K. Foster Cleaves, Mr. E. C. Filler, Mr. Charles E. Greene, Mr. Frank W. Horen, Mr. Raymond Holdsworth, Mr. James Jones, Mr. Langley C. Keyes, Mr. Marshall R. Pihl, Mr. John D. West and Mr. Erskine White.

TO ATTEND RADIO SCHOOL

Having completed his basic training at the U. S. Naval Training Station, Newport, R. I., Kenneth McCartney, 23 Eaton Street, son of Mrs. Sophia McCartney; has been selected to attend a school for Radiomen.

McCartney attended Winchester High School and Northeastern University. He has been assistant cashier at the Boston Five Cents Savings Bank.

OUR OFFER

In accordance with our usual custom, all new subscriptions to the STAR received up to the first of the year, will be given a January first dating. This offer applies only to new subscribers who have not previously taken this paper. SUBSCRIBE NOW AND RECEIVE THE REMAINING ISSUES THIS YEAR FREE.

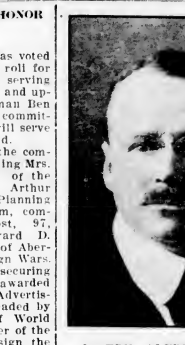

JOSEPH ALFRED DOLBEN

Joseph Alfred Dolben of 15 Lakeview road, a member of the Board of Cemetery Commissioners and former Selectman, died Thursday morning, Nov. 19, at the Winchester Hospital after a brief illness.

Mr. Dolben was the son of Joseph and Mary E. (Hughes) Dolben. He was born Oct. 15, 1879, in East Boston, and was for many years a leader in the building industry in that city. He headed the firm of Dolben and Company, distributors of building materials, which he founded in 1908 and which had offices at 209 Washington street in Boston. He was long a director of the American Face Brick Association and active in other trade organizations.

Mr. Dolben came to Winchester 30 years ago. He served the town as Selectman in 1920 and 1921, heading the Board as chairman in the latter year, and had served as Cemetery Commissioner since Sept. 22, 1941. He was past commander of St. Bernard Commandery, Knights Templar, of Boston, was a member of William Parkman Lodge, A. F. and A. M., and of Winchester Royal Arch Chapter. He was also a member of Zenith Lodge, I. O. O. F., of East Boston, was a former director of the Winchester Country Club and former president of the Lake Sunapee Country Club.

On June 24, 1912, Mr. Dolben married Clara B. Cochran of Boston, who survives, with two daughters, Mrs. L. Jackson Sheffield of Rochester, N. Y., and Miss Ruth Carolyn Dolben of Winchester; a son, Joseph Dolben of Washington, D. C., and a brother, William H. Dolben of Reading.

Funeral services will be held Sunday afternoon at 2 o'clock at the First Congregational Church, with the pastor, Rev. Howard J. Chidley, officiating. Interment will be in Wildwood Cemetery.

PUBLIC HEALTH NURSE TO ENTER THE SERVICE

Miss Hilda G. Hope, Board of Health Nurse for the Town of Winchester, has been granted a leave of absence for the duration and will enter the Army Nurse Corps of the United States Army with the commission of Second Lieutenant. She will report for active duty at the Lovell General Hospital, Fort Devens, Massachusetts on or about December first to await orders for foreign service.

Miss Hope, a Red Cross Nurse, is a native of Halifax, Nova Scotia. She is a graduate of the Winchester Hospital and the Simmons School of Public Health Nursing and has during the past few years held Public Health positions in Waltham and Sudbury.

While making her home in Winchester, she has been vitally interested in the civic and community activities of the town. At the time of her enlistment, she was teaching a course in Red Cross Home Nursing and was president of the Winchester Hospital Alumnae Association. Last week she was given a farewell party by the members of her Alumnae and friends at which time she was presented with a beautiful Waltham wrist watch.

J. H. WINN'S SONS RECEIVES NOTIFICATION OF ARMY AND NAVY PRODUCTION "E" AWARD

The coveted "E" pennant will soon be flown over the factory of J. H. Winn's Sons at Winchester Highlands.

The announcement of the award was made in the following letter received early this week from the War Department, Washington, D.C., to the men and women of J. H. Winn's Sons:

"This is to inform you that the Army and Navy are conferring upon you the Army-Navy Production Award for your fine achievement in the production of war equipment.

This award consists of a flag to be flown above your plant, and a lapel pin, significant of major contribution to victory, for every individual in your plant.

The high and practical patriotism of you men and women of J. H. Winn's Sons is inspiring. Your record will be difficult to surpass, yet the Army and Navy have every confidence that it was made only to be broken."

In 1906 the Navy instituted in the Fleet an award for excellence, which has been known ever since as the Navy "E". First awarded for excellence in gunnery, this was later extended to include outstanding performance in engineering and communications. An honor not easily won nor lightly bestowed, it became and has remained a matter of deep pride to the men of the service who receive it.

When the rising tide of war in Europe placed a premium on the production of war equipment, the Navy "E" award was extended to embrace those plants and organizations which showed excellence in producing ships, weapons and equipment for the Navy.

Then came Pearl Harbor—and with it a demand for war production such as the world has never known, and awareness that our fighting forces and the men and women of American industry are partners in the great struggle for human freedom . . . and on the part of all Americans a grim and enduring resolve to work and fight together until victory in that struggle is final and complete.

From that high resolve was born the Army-Navy Production award—which stands today as our fighting forces join recognition of exceptional performance on the production front. . . . of the determined persevering, unbeatable spirit which can be satisfied only by achieving today what yesterday seemed impossible.

High quality, a quantity of production in the light of available facilities are one of the prime factors in selecting awardees, and great care is taken that this award shall go only to those who have earned it.

BARTLETT PROMOTED

Edward A. Bartlett, popular-teacher coach at Winchester High School, who enlisted in the Army Air Corps last May, has been promoted from Lieutenant to Captain, and transferred to the Headquarters of the Second Air Force at Fort George Wright, Spokanne, Wash.

This constitutes a distinct promotion and in his new post, Capt. Bartlett's duties will be entirely administrative.

After receiving his basic training at Miami Beach, Fla., Capt. Bartlett was assigned to squadron work, training members of Combat crews in B-17's both in Alamagordo, N. M., and El Paso, Texas. His rapid promotion is a tribute to his ability and personality as well as good news for his many friends in Winchester.

AUXIE POLICE GAVE PALMER GIFT

Officer Winthrop Palmer of the Winchester Police Department, now in active service as a bos'n's mate in the United States Coast Guard, was pleasantly surprised last Sunday afternoon while at home on leave.

He was invited by members of the Town's Auxiliary Police Force to come down for a visit with them at Headquarters and when he arrived, found a large delegation awaiting him.

Chief Harry Goodwin, on behalf of the force, presented Officer Palmer with a handsome pen and pencil set as an expression of appreciation for the assistance he rendered as instructor during the Auxie's formative days.

MARRIAGE INTENTIONS

Frank Everett Mathews, 13 Linden street and Leona Olive Roberts, 61 Richardson street.

Frederick Ford Slack, 32 Lebanon street and Edna Marie O'Hara, 115 Vernon street, Roxbury.

Oscar Bryan Vossler, 1150 Essex street, San Antonio, Texas and Olga Rolli, 189 Washington street.

Herbert Frank Bailey, 19 Irving street and Nellie Mary Fillipone, 19 Irving street.

Attilio Bacchieri, 45 Sprague place, Readville and Helen Angela Tolesca, 45 Tremont street.

BOLTER — WILSON

At a candlelight ceremony in Meyer Chapel of the Unitarian Church on Saturday afternoon, November 14, Miss Jane Ann Wilson, daughter of Mr. and Mrs. T. Price Wilson, of Rangely, became the bride of Carl Harold Bolter, Jr., son of Mr. and Mrs. Carl H. Bolter of North Street, Lexington, formerly of Winchester. The chapel altar was banked with white chrysanthemums for the service which was read at 4.00 o'clock by the minister, Rev. Paul Harmon Chapman. The church organist, Judson Cooke, played the bridal music.

Given in marriage by her father, the bride wore the wedding gown of ivory surra silk worn by her grandmother on November 15, 1882, having a fitted bodice, three-quarter sleeves and a draped skirt extending into a short train. Her full-length veil of tulle was caught with orange blossoms and she carried white roses, bouvardia and two white lilies attached to a fan of rose point lace and mother of pearl carried by Mrs. James Putnam, grandmother of Mrs. Erskine White of Rangely, at the Belgian Court in Brussels in 1882.

Miss Bonney Wilson of Winchester was her sister's maid of honor. She wore a dress of pale green brocade with a sweetheart neck, three-quarter sleeves and a full skirt. Her bouquet of violets and pink sweet peas was cleverly shaped like the fan carried by the bride and she wore a tiara of the same flowers.

The three bridesmaids Miss Grace Creighwell and Miss Helen Davis of Winchester and Miss Barbara Fowler of Glen Ridge, N.J., wore dresses similar to that of the honor maid. Their bouquets were also fan-shaped but were of violets only and they wore violet tiaras.

George Wagoner of Hyannis was Mr. Bolter's best man, and the ushers were, Eric Weren of Pleasantville, N. Y., Richard Chase of Boston, Stuart Grover of Auburndale and Richard Bughee of Winchester.

A reception was held after the ceremony in the Ladies' Parlor of the church, the parents of both the bride and bridegroom assisting in receiving with the bridal attendants.

After a wedding journey Mr. Bolter and his bride will make their home at 14 Russell Road in Arlington. The bride is a graduate of Abbot Academy in Andover and attended the Pierce School in Boston. Mr. Bolter prepared for college at Phillips Andover Academy and was a sophomore at Harvard when he left college to enlist in the United States Army Signal Corps.

ANNOUNCE ENGAGEMENT

Mr. and Mrs. Gilbert H. Tapley of 26 Glen road announce the engagement of their daughter, Miss Priscella Tapley to Lieut. Sanborn Vincent, U. S. N. R., son of Mrs. William H. Vincent and the late Mr. Vincent of Brookline.

Miss Tapley is a graduate of the Winchester High School, class of '40. She was on the permanent honor roll and was also prominent in athletics, especially tennis and basketball. She is now a junior at Smith College, is on the deans list for high scholastic achievement and is the president of the Athletic Association.

Mr. Vincent is a graduate of Phillips Andover Academy, Harvard and Harvard Law '41. He is now on active duty in the First Naval District.

There are no immediate plans for the wedding.

WINCHESTER GIRL JOINS WAVES

Miss Virginia Farrar, daughter of Mr. and Mrs. Charles A. Farrar of Myrtle street, after passing her mental and physical examinations, was sworn into the WAVES Wednesday morning at the Naval Procurement Office in Boston. She reports at Davenport, Iowa, Dec. 12 to commence training.

Miss Farrar is a graduate of Winchester High School and has been for some time associated with the Employers' Liability Insurance Company in Boston as a supervisor in the statistical department. She is the second in her family to enter the service her brother, Charles A. Farrar, Jr., being a battalion sergeant-major in the Field Artillery at Camp Breckenridge, Ky.

SELECTIVE SERVICE NOTES

The Local Board has been directed to send out Selective Service questionnaires to those men who registered June 30, 1942 who are between the ages of 18 and 20. The induction of these registrants is now ordered by the amendment to the Selective Training and Service Act which was recently enacted by Congress and signed by the President. These questionnaires were mailed Tuesday, Nov. 17 and are to be returned not later than Friday, Nov. 27.

CAPT. BILL WEST

Leads Team Last Time Against Woburn Thanksgiving

WINCHESTER AT WOBURN

Old Rivals Meet Again in Thanksgiving Football Classic

Winchester and Woburn High Schools, traditional rivals, will play their annual football game at the Woburn High School stadium at the rear of the high school building on Montvale avenue Thanksgiving Day morning at 10:15.

The tanners haven't much in the way of victories this year, having won one game (Wakefield, 14-0) out of eight. Woburn lost to Fitchburg, 12-0, Winthrop 13-0, Dedham 19-0, Melrose, 45-0, Saugus 20-6, Watertown 12-0, and Revere 39-0.

Ordinarily a win over Wakefield would be something, but the Scarlet hasn't been too potent this fall and only last Saturday barely squeaked by Reading, 6-2, a team Winchester beat 27-0 with the seconds playing a good part of the game.

Close followers of Woburn, however, feel that the Orange and Black really played good ball against Wakefield and made good showings against potent Saugus and rugged Watertown.

Both these latter are strong teams and as a matter of fact, Woburn has played a much harder schedule than Winchester all the way.

This fact should not be lost sight of in attempting to appraise the tanners' chances against the admittedly good team Coach Knowlton has developed at Winchester. Hennie, himself, isn't discounting Woburn two cents on a dollar. He'll settle for a win and figures his boys have got to play ball to get one.

Winchester has in this year's squad seven boys who have played in previous Woburn games. Capt.

(Continued on page 3)

OIL COUPONS GOING SLOWLY

While those who have been to the town hall for their oil ration coupons have come away with the idea that practically everyone in town was there during their visit, the Oil Panel has expressed concern because so few have been for their alotment sheets. At the town hall yesterday it was estimated that about 500 a day would be given out during the three day period, which closed yesterday, with nearly 3000 applications on file.

The town hall has been a busy place each afternoon, despite the fact that so small a porportion have called for their stamps, long lines forming outside the doors before they were opened.

The thive members of the panel, Frank Tuttle, Melville Kishler and Howell Stillman, were in charge with Mrs. Geraldine Waite and George W. Franklin as liaison officers. Superintendent James J. Quinn and High School Principal Samuel M. Graves supervised the work of the teachers and volunteers who gave out the coupons and there was a large and efficient corps of high school girls who also helped.

The coupons were filed alphabetically and distributed at six tables, the alphabet being divided into six parts to accommodate this system.

LIEUT. CLARK MISSING

Word has been received by Mrs. Robert S. Clark of Stevens street that her son Lieut. (j. g.) Rufus Campion Clark is "missing following action in the performance of his duty and in the service of his country."

Lieut. Clark enlisted in the Naval Air Corps in April 1941. He was trained at Squantum, and at Jacksonville, and Miami, Fla., graduating March 1, when he was awarded his wings and was commissioned an ensign. He was on duty for a short time at Norfolk Va. and last May was assigned to an aircraft carrier, where he has since been on active duty in the Pacific. On Oct 1, he was promoted to a Lieutenant (junior grade). He is 21 years of age.

Vern Miller, huge Harvard tackle of last year, now writing a sports column for the Boston Globe, visited Winchester Tuesday afternoon to see the local high school boys work out for their game with Woburn on Thanksgiving Day. He didn't see the team for Coach Knowlton didn't resume practice after Belmont until Wednesday.

COMING EVENTS

Nov. 20, Friday. Family Night at the Public Library. Educational moving pictures. 7:30 p. m. All invited. No charge.

Nov. 20, 21, Friday and Saturday, 8:15 p. m. High School Auditorium. Winchester Mothers Association presents Pirates of Penzance. For tickets call Mrs. Shiverick, tel. Win. 0623-W. Prices $1.65 and $1.10.

Nov. 21, Saturday. Educational moving pictures for boys and girls. Public Library. 10:30 a. m. No charge.

Nov. 23, Monday. Waterfield Hall. Regular meeting of the Fortnightly. President's Day.

Nov. 26, Thursday, 8 p. m. Town Hall. Illustrated lecture by Dr. Charles H. Tozier, auspices of Winchester Post, 97, American Legion.

Nov. 27, Friday. Family Night at the Public Library. Educational moving pictures. 7:30 p. m. All invited. No charge.

Nov. 28, Saturday. Educational moving pictures for boys and girls. Public Library. 10:30 a. m. No charge.

Dec. 2, Wednesday, 2:30 p. m. Meeting of Republican Women's Club of Winchester. Waterfield Hall.

Dec. 2, Wednesday, 8 p. m. Second in series of Russian motion pictures at Winchester Public Library. Admission free.

Dec. 3, Thursday. First meeting Library sponsored Record Playing Club. All music lovers invited. Mrs. John D. Cate, Mrs. Charles Livingstone in charge. Public Library, 8 p. m.

DR. JOSEPH T. LOW

Dr. Joseph T. Low, retired physician, of 37 Wildwood street, died suddenly Nov 15, at the Winchester Hospital, following a brief illness with pneumonia.

Dr. Low was born in New York and came from a family prominent in that city. His parents were Joseph Tompkins, and Mary (Mott) Low, and he was a direct descendant of Dr. Valentine Mott, who is known as the "father" of American surgery. Dr. Low was graduated from Princeton in 1894 and from the College of Physicians and Surgeons at Columbia in 1898.

Dr. Low practised medicine in New York City and during World War 1 was a medical officer in the United States Navy with service overseas. He was a member of the Sons of the American Revolution and of the Society of the Cincinnati. He had made his home in Winchester since 1924.

In 1898 Dr. Low married Edith K. Joyce of Brookline, who survives him, with a daughter, Mrs. Edith M. Hovey of Winchester; two sons, Joseph T. Jr., of Verona, N. J., and Frederick B. of Exeter, N. H., a sister, Mrs. Henry G. Sanford of New York City and several grandchildren.

Funeral services were held on Wednesday afternoon at the late residence with Rev. Dwight W. Hadley, rector of the Church of the Epiphany, officiating. Flags on the common and public buildings were at half-staff in Dr. Low's honor. Interment was in Woodlawn Cemetery, New York City.

MRS. AGNES DAVIS

Mrs. Agnes Davis, wife of Charles H. Davis of 88 Hemingway street, died suddenly Wednesday afternoon, Nov. 18, at the Peter Bent Brigham Hospital after a brief illness. She entered the hospital last Sunday and was thought to be getting along nicely, her wholly unexpected death coming as a severe shock to her family and friends.

Mrs. Davis was born in Hillsboro, N. B., Aug. 14, 1869. She was educated in Canada, but came to Winchester more than 50 years ago and had since been a resident here, having a wide circle of friends among older residents of the town. She was a member of the First Congregational Church and a charter member of Victoria Rebekah Lodge of Winchester.

She leaves, besides her husband, a daughter, Miss Gertrude L. Davis of Winchester; a son, Lester S. Davis of Providence, R. I.; two sisters, Mrs. Harold Dee of Lynn and Mrs. Amanda Morris of Waltham; a brother, Spurgeon Clerke of North Woburn; four grandchildren and one great-grandchild.

Funeral services will be held on Saturday afternoon at 2:30 in Ripley Chapel of the First Congregational Church, with the pastor, Rev. Howard J. Chidley, officiating. Interment will be in Wildwood Cemetery.

HOSPITALITY FOR SERVICE MEN

Among the Winchester hostesses who entertained service men last Sunday were Mrs. Allan Kimball, Mrs. Vincent Farnsworth, Jr., Mrs. Bernard Swiedler, Mrs. F. W. Carrier, Mrs. Clifford Cunningham, Mrs. R. H. B. Smith, Mrs. John Carr, Mrs. Edward McDevitt, Jr., Mrs. Otis Leary, Mrs. Ralph Carlisle, Mrs. George Wilson, Mrs. Harrry W. Murdock, Mrs. Howard Morrison, Mrs. Alan F. Howard, Mrs. Frederick Cobb, Mrs. Robert Armstrong.

The Winchester College Club committee was grateful to the Red Cross Motor Corp for assisting in taking the men to the homes.

The next dates announsed for Sunday entertainment for service men are Dec. 5 and 19. You may call Civilian Defense Headquarters Win. 0207 if you would like to have two service men at your home for dinner on those Sundays.

Robert S. McKee of 20 Westley street is now stationed at the United States Naval Advance Depot at Gulfport, Miss.

WINCHESTER CIVILIAN DEFENSE

OFFICIAL BULLETIN

LAST CALL FOR IDENTIFICATION PICTURES

Sunday afternoon, Nov 22 from 3 to 5 p. m. in the Town Hall will be the last opportunity for members of the Civilian Defense organization to have their pictures taken. Personal history blanks of these pictures must be filled in prior to that day at Defense Headquarters, 572 Main Street. The office will be open Saturday afternoon from 2 to 5 p. m. for this purpose.

REFRESHER COURSE FOR WARDENS

All Air Raid Wardens are urged to attend a two night course to be held in the high school auditorium, Nov. 30 and Dec. 1 at 7:45 p. m. This course will include new methods used in general protection, gas and fire fighting and will also cover the subject of vacuation. Wardens who have just graduated from the last Defense School need not attend. All others are expected to.

NO PRACTICE AIR RAID ON SUNDAY

The CPX Army manoeuvers to be held Sunday, Nov. 22 do not require any action by the Winchester Civilian Defense Units. There will be no alert for practice purposes here.

PLEASE!

Next Thursday being a Holiday, Thanksgiving Day, November 26, Advertisers and Correspondents are requested to get all Copy to the Star Office as early in the week as possible.

The following amounts of United States War Bonds were sold during the week ending Nov. 13. The figures are as reported by all banks and the postoffice:

TOTAL WAR BONDS $6,800.00

WAR STAMPS 1,438.00

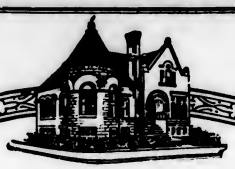

The Last Payment

On This Year's

CHRISTMAS CLUB

Will Be Due

Saturday - November 28th

WINCHESTER SAVINGS BANK

26 MT. VERNON ST. WINCHESTER, MASS.

MUTUAL SAVINGS BANKS STABILITY OF MASSACHUSETTS

BUSINESS HOURS 8 A.M. TO 3 P.M. SATURDAYS and WEDNESDAYS 8 A.M.-12 M

INCORPORATED 1871

EPIPHANY CHURCH SCHOOL THANKSGIVING COLLECTION

Sunday, Nov. 22, all classes of the Epiphany Church School will bring to the 9:30 and the 11 o'clock sessions gifts of food, any kind that will keep. Vegetables and fruits that are not perishable and those that are canned or preserved will lend color to the piles that the givers themselves heap at the chancel rail.

Later members of the Young People's Fellowship will take the gifts to the Winchester Home for the Aged.

THANKSGIVING SERVICE

Thanksgiving services will be held in First Church of Christ, Scientist, Winchester, at 10 o'clock in the morning of Nov. 26. Following the reading of the lesson sermon members of the congregation will give testimonies of gratitude. This service is for all who wish to enjoy a Thanksgiving service and Christian Scientists of Winchester cordially invited you to attend.

Wax paper at Wilson the Stationers.

Our New Funeral Home

THOUGHTFUL REGARD FOR AN HOUR OF SORROW

The sincerity of our efforts to assist those who come to us in their bereavement has, without question been the abiding factor in building the high regard we have in the community.

Moffett & McMullen

Funeral Directors

WIN. 1730

J. S. WATERMAN & SONS SINCE 1852 FUNERAL SERVICE

Local and Suburban

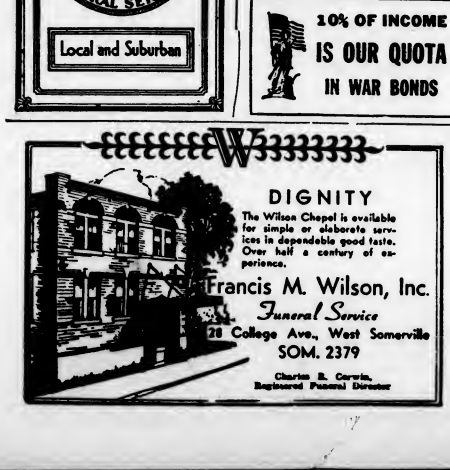

DIGNITY

The Wilson Chapel is available for simple or elaborate services in dependable good taste. Over half a century of experience.

Francis M. Wilson, Inc.

Funeral Service

28 College Ave., West Somerville

SOM. 2379

Charles R. Corwin, Registered Funeral Director

REPORT OF THE FLYING FAIR

The chairman of the Flying Fair at the Church of the Epiphany on Nov. 6 announced this week a profit of $1,065 on the Fair. This profit will be augmented by an open table sale on Dec. 8 of articles left over from the various tables and an auction of the poster in the rear of the parish hall. Mrs. John Lynch, chairman of the Fair, and Mrs. Maxwell McCreery, her assistant, expressed their appreciation of the work done by the various chairmen, and mentioned especially the work of the large telephone committee under the direction of Mrs. H. Mann which secured many valuable contributions to the Fair.

The following chairmen reported on their committees.

Mrs. J. Stanley Barnes for the Jordan Group, luncheons, $60.

Mrs. Craig Griener, tea, $16.

Mrs. Charles Wanaker, dinners, $221.

Mrs. William Mitchell, candy, $60.

Mrs. John Gannon, children's table, $114.

Mrs. Prescott Taylor, corsages, $29.

Mrs. Torr Harmer and Mrs. Harold Blanchard, 59c to $1 table, $47.

Mrs. P. S. Newton, food, $49.

Mrs. Benjamin Dorman, grabs, $16.

Mrs. A. E. Reasoner, for the Symmes Corner Group, gifts, $78.

Mrs. Charles Harte, ice cream, $12.

Mrs. John Sharon, Evening Branch kitchen table, $65.

Mrs. Alvin Mancib, preserves, $68.

Mrs. J. Thomason, toys, $71.

Mrs. W. Boyd, white elephant, $50.

Mrs. Herbert Wadsworth and Mrs. John Swift, fortunes, $13.50.

Mrs. Harvard Mann, decorations, $34.

Mr. Gerald Y. Hills, entertainment, $29.

Mrs. Frank Booth, plants, $61.

RED CROSS THANKSGIVING UNITARIAN CHURCH

The congregation attending the 11 a. m. and 7 p. m. services at the Unitarian Church will have an opportunity to see just what U.S. war prisoners receive as rations each week from the Red Cross. Red Cross ladies will be in attendance to answer questions about food packages No. 9 and A1, which will be arranged for display in the cloister by Mr. William B. Wood.

At 11 a. m. Mr. Chapman's sermon is entitled, "Now Thank We All Our God". At 7 p. m. the Union Thanksgiving Service will be held in the Church. The church choir will furnish the music and the Protestant ministers of the town will conduct the service. Dr. Howard J. Chidley will deliver the sermon. The collection at the evening service is to go to the new Station Hospital for wounded soldiers at Fort Devens.

10% OF INCOME IS OUR QUOTA IN WAR BONDS

WINCHESTER WOMEN AID WAR EFFORT

Women's War Bond Week begins on Nov. 22. This is a state wide drive to enlist women in the all important work of selling bonds and stamps to help the war effort. The retail stores throughout Massachusetts are cooperating and in Winchester the merchants have responded generously.

Women representatives of Winchester organizations have made themselves responsible for the various stores and will be seen dressed in a uniform of white capes with blue halo hats behind red, white and blue tables throughout the week. More than 75 Winchester women will take time out during this busy week to sell bonds and stamps. During December many more have signed up to sell in Woolworth's.

The organizations co-operating in the stores are:

Richardson's Market, Women's Guild of the Congregational Church, Chas. Tozier.

Woolworth's, [illegible] League, Mrs. F. B. [illegible]

Christie McDonald's, [illegible] Mrs. Roy Elliott and Unitarian Church, Mrs. Theodore Brown.

Mary Spauldings, Wellesley Club, Mrs. F. Milne Blanchard

Economy Grocery, Church of the Epiphany, Mrs. J. Warren Shoemaker

Little Shaker Glen, Winchester Garden Club, Mrs. Ghirardini

Winchester Theatre, C. D. of A., Mrs. M. G. Moffett.

Filenes, Christian Science Church, Mrs. Leon Hughes.

Anyone who has the time to help sell is urged to call either the representative of her organization or Mrs. Frederick Hatch, chairman of the Women's War Bond Committee at Win. 0836-W. Mrs. Hatch reminded her committee this week that now is the time to turn in filled stamp books for bonds. Three $5 books and $3.75 in cash will buy a bond now worth $25 on its maturity date 10 year from now. A war bond is a useful and a patriotic present for Christmas or for any anniversary. If the recipient wishes to exchange it for cash, he may do so within 60 days after the sale of the bond. If the donor wishes to buy a bond paying interest semi-annually, he may buy that type rather than one where the interest is added to the redemption value. War bonds are safe and sure investments. Buy them now. And instead of sending Christmas cards, send a stamp album with a stamp inside to start the habit. We can do our part here at home by buying the tools and weapons for our army to use.

BIRTH

Mr. and Mrs. H. Kelsea Moore of Oneida Circle are the parents of a daughter, Mary Frances, born Nov. 11, at the Baker Memorial Hospital in Boston. Mrs. Moore is the former Margaret Taber Johnson and the grandparents are Mr. and Mrs. Bascom Johnson of Pleasantville, N. Y., and Mrs. Hugh K. Moore of York Harbor, Maine.

ANTIQUES AS WEDDING GIFTS

Many young people of this generation are antique minded and appreciate antiques as wedding gifts. We have many useful and beautiful pieces which will be treasured and which will gain in value with the years. We carry a varied stock including New England furniture, antique silver, Sheffield, china and rugs. All moderately priced. Visitors always welcome. Kimball Arms Co., 221 Cambridge road, near Woburn Four Corners, Woburn, Mass. je5-tf

BRITISH WAR RELIEF, WINCHESTER UNIT

The next luncheon for all the Boston area will be at the Statler Hotel on Dec. 1, Tuesday at 12 o'clock. The cost will be 75 cents. Reservations should be made with Mrs. Fred Cameron, Win. 1984.

Grippit in cans at Wilson the Stationers.

THE FORTNIGHTLY

Mrs. Edwin Troland, second Vice-President and Mrs. Raymond Merrill, Treasurer, of the State Federation of Women's Club, and Mrs. Robert Johnson, Eighth District Director, will be the honorary guests at President's Day Monday, November 23, of The Fortnightly.

Mrs. W. E. Chamberlin, Chairman of Hospitality, has charge of decorations for the day. Mrs. Benjamin W. Hills, Social Chairman and her committee have charge of the dessert and coffee to be served at one o'clock. Mrs. Edward Grosvenor and Mrs. Walter W. Winship, past presidents will preside at the coffee nrns.

A reception to the honorary guests and visiting officers will precede the opening of the regular meeting at 2.00 o'clock. Appropriate Thanksgiving and Patriotic Music under the direction of Mrs. George H. Lochman, Chairman of Music, will open the regular meeting. Mrs. Clifton Hall, president, will preside. Entertainment for the afternoon will be furnished by Jane Dillon, America's "One Woman Theatre."

Have you secured tickets for the Holly Bridge on December 8. The Committee with Mrs. Roger Burgoyne, chairman, are working to make this party a financial success to aid in the many philanthropies of the club.

Mrs. Rasmus K. Miller, club chairman, for the Y.M.C.A. Army and Navy Thrift Shop has been called upon to help out if possible this worthy cause. This Thrift Shop in Charlestown receives many calls from service men for help. Anything in clothes or household furnishings will be gratefully received. If you have anything that you would care to contribute, please call Mrs. Miller, 28 Crescent Road, Winchester 1969-J, or leave any article at her home.

War Bonds and Stamps will be on sale as usual.

BIRTH

Mr. and Mrs. Carrick D. Kennedy are happy to announce the birth of a son, David Armstrong, on Monday morning, Nov. 16th. Mr. and Mrs. Robert Armstrong and Dr. and Mrs. David R. Kennedy share grandparent honors.

COMMITTEE OF SAFETY CHAPTER D. A. R.

Committee of Safety Chapter, D. A. R., held its November meeting last Monday afternoon at the home of Mrs. William H. Cole, 54 Swan Road.

Miss Clara R. Russell, the Regent, presided and after a short business meeting introduced the speakers of the afternoon, Mrs. Herbert E. McQuesten, of North Andover, the State Vice Regent, and Mrs. George M. Moore, of Marlborough, the State Registrar.

Mrs. McQuesten gave an interesting talk on the subject of Genealogy, stressing the desirability of gathering together much unpublished information and putting it into proper shape for future reference. Many records of value have often been found scattered about in town halls and other places; tombstone and Bible records have also been useful in completing family histories.

Mrs. Moore, speaking on "The Second Chapter in the Life of an Application Paper," traced the course of an application paper after establishment of the applicant's eligibility.

A letter from Mr. Elliott F. Cameron, Chairman of the Winchester Chapter, The American Red Cross, was read thanking the Committee of Safety Chapter for its gift of money to help defray the expenses of filling the kit bags for the boys in the service.

Refreshments were served by the hostess assisted by Mrs. William E. Bottger, Mrs. Nestor W. Davis, Mrs. Frank J. Ebens and Mrs. Charles B. York.

Lura Carlson, Rec. Sec.

Big spiral notebooks. Just the thing for that A. R. P., First Aid or Nursery training course. At the Star Star Building. mh20-tf

ANNOUNCEMENT

The Wayside Shop

has opened in Melrose at 686 Main St. for sale of Antique China and Glass. You will find many lovely gifts for weddings and Christmas. The shop is also a most interesting place in which collectors may browse.

MEMORANDA

For Safe, proper cleansing & repairing of rugs.... call

MOURADIAN ORIENTAL RUG CO.

36 Church St.

Winchester 0654-W 0654-R

— Please Note —

On account of the shortage of Essential Material for making the Better Type of Photographs, no sittings can be booked for Mondays and Tuesdays.

APPOINTMENTS

Wednesdays, Thursdays, Fridays and Saturdays

CAMEO STUDIO

WINCHESTER 1412

n13-4t*

Here's an important war-time duty for all of us

KEEP 'EM WORKING

The electrical appliances you now own must last TILL VICTORY. So handle them with care! They are precious possessions.

Get acquainted *now* with the electrical repair man in your neighborhood. Let him service your equipment whenever necessary.

And remember, if you want information at any time, come to any one of the thirty-two

EDISON SHOPS

of

BOSTON EDISON COMPANY

We can't all go... but we can all help! Buy U. S. War Bonds and Stamps

WINCHESTER 18—BELMONT 14

Locals Come from Behind in Another Thriller

Winchester High beat Belmont High, 18-14 in an Arctic gale at Belmont last Saturday afternoon, coming from behind for the second straight week to snatch victory from defeat and keep its unbeaten-untied record intact.

The game was in some respects a repetition of the Stoneham battle, except that Winchester's game-winning surge was much more convincing and left you the impression that the locals have a world of latent power that you can't discount until the final whistle blows. They were red hot over those last thrilling seven minutes of the game and the statistics show that they more than held their own all the way.

Winchester made 9 first downs and 142 net yards by rushing to 6 first down for Belmont and 134 yards. In the air Winchester completed the impressive total of 7 out of 9 passes for 62 yards, while Belmont made one of three passes good for 20. Winchester lost 20 yards to the official and Belmont 30. Each team fumbled once, Belmont's paving the way to Winchester's game-winning touchdown.

The locals played without three of their regulars, big Bob Jackson, nursing a sore ankle, Dave Holmes, out with a Shore road knee, and Jim Milliacci, who is in temporary trouble with his schoolbooks.

Capt. Bill West was once again the game's outstanding player both offensively and defensively, his last brilliant touchdown dash being a gem of individual effort. Sharing honors with him was Bob Treacy, wingback, who played the best game of his career, making a great catch of West's beautiful pass in the end zone for the locals' second touchdown. Gaspie Lentine played his usual fine defensive game and Amico looked good in his new guard slot. For Belmont, Maginnis, Giblin, Holden and Palm were outstanding.

The locals scored first right after the opening kickoff which Buzzotta ran back 5 yards to Winchester's 30. After two short gains through the line West punted and Belmont lost 15 yards for roughing the kicker, giving Winchester a first down at its 40. Belmont was offside on the next play to lose another five yards, and West added 4 in two bucks at center. On fourth down West ran from kick formation to the Belmont 32 for another first down.

Here Treacy got away on a slick reverse to the Belmont 10. West drove through to the 5 inside tackle and then in two more smashes at the stiffening Belmont line, reached the 1. On 4th down the Belmont forwards converged to meet West again only to have Poirier slide off right tackle for the score. Lambiase failed to kick the goal at placement.

Belmont scored just before the end of the first quarter. An exchange of kicks with the gale behind Belmont drove the locals back to their 28, from where Poirier and West carried to the 34. On 4th down West dropped back to kick and his boot was blocked by Carroll. Holden was also through fast and scooping up the ball at the Winchester 6, stumbled and fell over the goal line for the touchdown. Mead kicked the point after into the score, giving Belmont a 7-6 lead as the teams changed goals for the quarter.

Belmont went ahead in the final quarter when it simply over-powered Winchester on an offensive drive that started in the end of the third period at its 29 and drove for five successive first downs to the Winchester 8. The Winchester linemen tried to dig in but their cleats wouldn't hold in the frozen ground and they were driven back by two bucks to their one, where they held once, but couldn't stop Kelly on 4th down for the touchdown. Holden added the extra point and Belmont led 14-6.

The touchdown was made at the beginning of the final quarter and West ran the ensuing kickoff back from his 25 to the 43. Treacy reversed for 7 and a pretty shovel pass from West to Treacy made it first down at the Belmont 40. Winchester lost 5 for too many times out, but West passed to Buzzotta at the Belmont 37, and then broke through the line for a bull-like run to the Belmont 13.

West passed to Jim Tibaudo for a first down at the 8, and then threw a picture-book pass down the middle to Treacy who took the ball in stride over his shoulder in the end zone for the touchdown. Jackson went in to try for the goal, but the wind blew his well kicked boot just wide of the upright.

Belmont downed Lambiase's kickoff at its 21. Three rushes reached the 30, but on 4th down a fake kick was fumbled and recovered by Fatty Buzzotta for Winchester at the Belmont 28.

On first down West drove toward center and then cut sharply around Belmont's left end. Buzzotta and Tibaudo teamed the fooled Belmont end and tackle in and West did the rest. Flattening one tackler with a terrific straightarm he ran right over another, driving with tacklers bouncing from his churning thighs until he finally went across into pay dirt for as fine a clutch run as you could see anywhere. Winchester tried to rush for the extra point, but didn't make it, being offside the first time when Buzzotta went over easily.

That ended the scoring, though with seconds left, West on 4th down, fumbled on a fake kick play and Belmont recovered at its 40. A long pass might have upset the locals' applecart for fair, but the attempted aerial failed of completion. The summary:

WINCHESTER		BELMONT
Melarzni, le		re, Palm
Jackson, le		re, Boschetti
Harvey, it		rt, Freiack
		rt, Toomey
Amico, lg		rg, McBride
Hicks, lg		
Lentine, c		c, Carroll
Boodakian, rg		lg, Giblin
Dezzo, rg		
Cromwell, rt		lt, Holden
Tibaudo, re		le, Shedd
Buzzotta, qb		qb, Elliott
Poirier, lhb		rhb, Mead
Lambiase, lhb		
Treacy, rhb		lhb, McInnis
		lhb, Brown
West, fb		fb, Kelley

Score by Periods..	1	2	3	4	Total
Winchester	6	0	0	12	18
Belmont	7	0	0	7	14

Touchdowns: West, Treacy, Poirier, Kelley, Holden. Points by goal after touchdown: Mead 2. Referee: Burns. Umpire: Collins. Linesman: Colucci. Time: four ten minute periods.

VICTORY DANCE AFTER GAME

The 5th Annual Victory Dance after the big Winchester-Woburn football game on Thanksgiving will be held under the auspices of the Winchester AAA in Fortnightly Hall Thanksgiving evening, commencing at 8 o'clock.

"Bing" Grindle and his Zoot Suit Tooters will furnish the inspiration for the jitterbugs, jives and polkas which will follow each other in rapid succession. Players of both teams will attend and as a special feature the trophy awarded each year by McCormack's Pharmacy for the outstanding player in the game will be presented at intermission.

ENLISTS IN ARMY

Nicholas Robert Voorhis of Lloyd street, has enlisted in the United States Army and has been commissioned captain in the Judge Advocate General's Department. He leaves today to undergo special training at Ann Arbor, Mich.

Captain Voorhis is a Dartmouth graduate, class of 1927, and received his legal training at Harvard Law School. He has been practicing law in Boston at 44 School street.

Captain Voorhis is married to the former Virginia Warren and they have three children, Nicholas, Jr., and the twins, Martha Lee and Virginia Ann.

HIGH SCHOOL GRADUATES

A group of large fire insurance companies in Boston is in need of several girl graduates for general clerical, typing, filing and stenographic positions. Previous experience would be helpful but not essential. Permanent positions under pleasant working conditions are assured to applicants who qualify. The highest character references will be required.

Phone Mrs. Crandall
Hancock 7330
For Appointment
n20-2t

Write Filene's, or phone Winchester 2700

Filene's IN WINCHESTER

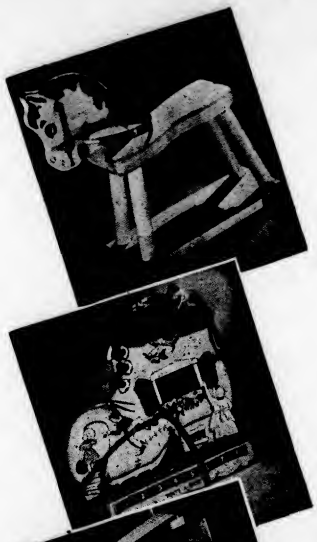

Santa says "SHOP EARLY AT FILENE'S"

★ THE BEST GIFT YOU CAN GIVE IS A WAR BOND . . . BUY EARLY AND BUY OFTEN!

WOODEN HORSE on wheels. For cowboys and girls 1½ to 3 years old, $1.25.

TOOT-A-BOOT, new musical toy. Turn dial to wanted tune. Press numbered keys and blow. Fun for grown-ups, too. Play by note or ear. 14" x 14", $1.39.

BIG BOX OF THINGS TO DO. Contains ten play books: tracing, painting, cut-outs, stick 'em, coloring, reading, drawing. Equipment includes scissors, paintbrush, pencil and crayons, $1.29.

MAGIC BLACKBOARD, with magic stylus (writing disappears when film is lifted). No dust, no chalk! Pictures, alphabet to copy; easel, $1.

FASHION DESIGNING SET with 12" "teen age" mannikin with removable arms. Design and make little dresses yourself from 3 Simplicity patterns included, $1.

PICTURE DICTIONARY, makes learning to read fun! 480 pages of simple words with pictures, $1.

WINCHESTER AT WOBURN

(Continued from page 1)

Bill West, pile-driving fullback, Fatty Buzzotta, rugged blocking back, and big Bob Jackson, burly left end, started against the tanners a year ago and will be starting Thanksgiving Day. Fran Poirier, starting left halfback, played in 1940 and '41, as an end, and Jack Errico, his replacement, also got in both those years. Gaspar Lentine, hard-hitting center, faced the tanners in 1940, but didn't get in last year, while Bob Treacy, got in last year but not the year before Jackson played as a tackle in 1940, and three mainstays of the team over the past three seasons will be all through when he, Buzzotta and West hang up their cleats around noon time the holiday.

Woburn's outstanding players this season are "Butter" Abreau, stocky fullback, who calls the plays, kicks and passes; Mike Shaughnessy, 175 pound left tackle; and Al Curran, 165 pound left end. Comes the holiday, however, and all the Orange players can be tough. Woburn is like that against Winchester.

On the record, however Winchester should be the favorite. The locals have won nine straight games, rolling up 166 points to 30 for the opposition, which it must be admitted hasn't been so hot in some instances. Still Coach Knowlton's charges have scored six shutouts and have yielded but one touchdown by rushing, that scored by Belmont last Saturday. Of the other three touchdowns, two were by the pass route and the other through a blocked kick. The remaining three points were registered by a placement goal. If Winchester could beat Woburn last year with Bob Roche, it should be no worse than an even bet to repeat without him in the Orange lineup.

CHILBLAINES AT PALMER STREET

Four frost-bitten members of the Palmer Beach Horseshoe Association turned out in last week-end's subarctic temperature to keep the regular series alive at the beach courts. Arthur E. Butters, sometimes called the State of Maine champ; Roland "Thin Finger" Pridham, the Association's secretary, and "Wild Willie" McLaughlin, the pride of Stowe and champion of all Nahnassett, were the warriors who braved the elements and contributed some of the best pitching of the fall until the icy chill worked into their marrow bones and slowed them up.

Royal P. Teele, doughty president of the Association, was unable to report, but a satisfactory explanation for his absence was received and no punitive action is envisaged. It was Mr. Butters who moved that the Teele defection be accepted in a spirit of tolerance and though McLaughlin's vote was without enthusiasm, the suggestion was unanimously accepted. Mr. Butters and the Secretary had looked forward to another crack at Mr. Teele and Mr. McLaughlin, but failed to accept the latter's challenge to pitch them single-handed, feeling no doubt that such a series would be too easy for Bill. With Teele pitching Arthur and the secretary believe they have a good sporting chance.

No champs could be crowned last week-end because a round-robin tournament was played. The only consistent loser was the secretary which shows that the matches ran very true to form. McLaughlin was red hot and Mr. Butters pretty fairly torrid. For a minute it looked like he had covered a doubleheader, thrown by Mr. McLaughlin. Arthur's second shoe however pulled "Willie's" second ringer off the stake to spoil the Butters chances for the hall of fame.

Billfolds at Wilson the Stationers.

FIRST INDOOR BASEBALL

The indoor baseball team of Waterfield Lodge of Odd Fellows will get its first competition next Monday evening, following the regular business meeting of the lodge. Another feature of that evening will be the awarding of the prizes for the Thanksgiving turkey subscription. If you have not already subscribed there is still plenty of time. Following all this business and pleasure, V. G. Hakanson will supervise the serving of a collation. If you belong to any lodge of Odd Fellows, you are cordially invited to attend this, or any other meeting of our lodge.

Winchester's Tony DeTeso, lightweight center of the Tufts varsity football team, was the outstanding defensive player for the Jumbos in their winning game against their traditional rivals, Massachusetts State College last Saturday at Medford. Tony was in the thick of every play, making tackles all over the field, and once recovered one of the statemen's fumbles just as they were threatening to get going.

Men are dying for the Four Freedoms. The least we can do here at home is to buy War Bonds—10% for War Bonds, every pay day.

EPIPHANY MEN TO HEAR WISWELL

The Epiphany Men's Club will meet on Tuesday evening, Nov, 24, in the library of the parish house at 8 o'clock for what promises to be a session of unusual interest.

Mr. George C. Wiswell of Fletcher street, director of the Boston Rumor Clinic, an organization doing yoeman service in running down stories harmful to the war effort, will be the speaker. Formerly for several years commander of the famous Crosscup-Pishon Post of the American Legion, Mr. Wiswell is widely known in Boston veterans' and sporting circles. He has the reputation of being a forceful speaker. Refreshments will be served.

WINCHESTER MAN WON NAVY AWARD

Mr. Fred W. Hobby of Lebannon street, leading man electrician, at the Boston Navy Yard was among members of the Navy Department civilian personnel to share in the cash awards going to workers between June 25 and November 1st for suggestions contributing to more efficient operation of the department.

Saturday morning educational moving pictures for boys and girls every week. 10:30. Public Library.

THE WHITE SPOT

New England Old Fashioned Thanksgiving Dinner $2.00

Children Under 12 Half Price

MAKE RESERVATIONS NOW TEL. WOBURN 1885

SHAKER GLEN HOUSE

opens

"The Little Shaker"

15 THOMPSON STREET

Reservations for Sundays May be Made a Week in Advance

TEL. WOBURN 0837

Shaker Glen House in Woburn closed for the Winter

Probable Starting Lineups at Woburn

WINCHESTER	WOBURN
24—Jackson, le, 195	re, 140, Winn—52
17—Harvey, 160, lt	rt, 190, Marashio,—10
23—Amico, 200, lg	rg, 138, Roche—53
18—Lentine, 147, c	c, 148, Devaney—22
15—Boodakian, 163, rg	lg, 165, Culion—49
14—Cromwell, 169, rt	lt, 175, Shaughnessy— 8
9—Tibaudo, 155, re	le, 165, Curran—15
19—Buzzotta, 164, qb	qb, 135, Geanaris— 2
2—Poirier, 150, lhb	rhb, 145, Smith—40
10—Treacy, 154, rhb	lhb, 140, Forrester— 7
1—West, 180, fb	fb, 155, Ahreau— 4

Kickoff at 10:15 a. m.

FASTER

Cleansing and Laundry

SERVICE

at LEWANDOS Winchester Shop

Effective Immediately

We have been quite conscious of the need for faster cleansing and laundry service—at a time when our normal pickup and delivery service has been curtailed.

Now, however, we are in a position to assure you from two to four days FASTER SERVICE—at no increase in prices—on all garments to be Lewandos-Cleansed and anything to be Lewandos-Laundered, if you will do just one thing:

LEAVE AND CALL FOR YOUR WORK AT 8 THOMPSON STREET

This new policy, effective immediately, is a preferred service to those who help us save gasoline and tires in these critical times. While we know that many would be willing to pay more for faster service we would rather give it at no extra cost.

SAVE 2 to 4 DAYS TIME on garment cleansing or laundering by leaving your things at any of these Lewandos Shops today and saying, "I'll call for them."

YOU CAN RELY ON LEWANDOS

The Winchester Star

STAR BUILDING
WINCHESTER, MASS.
Theodore P. Wilson,
Editor and Publisher

SINGLE COPIES, SEVEN CENTS
Left at Your Residence for One Year
The Winchester Star, $2.50 in Advance

News Items, Lodge Meetings, Society Events, Personals, etc., sent to this office will be welcomed by the Editor

Entered at the postoffice at Winchester, Massachusetts, as second-class matter.

TELEPHONE NUMBER 0029

Only Newspaper Printed in Winchester

The Star had a banner period over last week-end, adding no less than 27 new subscribers to its list from Friday to Monday.

Well—Thanksgiving Day has been given back to us again. The New Deal has finished playing with it. If this blessing in restoring the old New England day of observance may be attributed to the War effort, let us hope that the fuddle-duddle will be of some aid. We have our doubts —they haven't learned such-a-much in the last ten years. . .

Good fireplace wood at $30 a cord! Well, why not? As we said before, if a high school kid can pull down fifty bucks a week sitting around somewhere for forty hours, why should not any industrious boy or man get his out of the wood pile? He works harder for less money, and this is a money war

The Star's auto is not used much, as some of you who have seen us pushing the famous wheelbarrow over to the Post Office can testify, but we are just selfish enough to feel that if all non-essential autos were taken off the road and the transportation necessary to supply such gas was turned into carrying fuel oil, it might be better for health and comfort this winter. But it would cost a lot of votes, and votes are what put Germany and Italy in the War. Hold to our Social gains. If a little gas will bring a vote, what could be nicer? Maybe a little heat before the winter's over!

We quote a paragraph from a nationally distributed magazine: "To do that, OWI is putting what the Government wants the people to think into every newspaper (not all), radio and magazine; on every public platform, into every public school; into every movie theatre. The vast opinion-making machinery of our democracy was never before so totally mobilized. Yet this has not put 'ankle deep' Americans heart and soul into the War, and it is not likely to. It is unlikely because what the OWI has to offer is only a bigger dose—more movies, more radio, more literature, more speeches — of what has already failed."

A former well known Winchester man was in town last week on his way to take up a position with a firm manufacturing airplane parts. He was quite elated over his ability to aid America in its war effort. There was one fly in the ointment however, which caused him to froth at the mouth. The same thing which has gripped us in this war effort. He had to buy his position from a labor Union! Acording to his report it cost him $75 and he must continue to pay tribute to the Union as long as he is engaged in work! He did not like it at all. He was willing to help his Government, but he couldn't see why he had to pay tribute to a labor Union to do so. Neither do we. Furthermore we do not see why his employer should be compelled to pay another tribute to our New Deal's social gains of a substantial percentage of every dollar which it pays him. Both features run into a lot of money. How much does either help the war effort? To be sure he has the privilege of going on a strike if the ice cream vendor does not arrive on time, or if he does not like to work next to anybody objectionable to him, but he had not been indoctrinated into this New Deal democracy, whatever that is, and he does not expect ice cream on his job or care who he works with if he lets him alone and tends to his own work. We hear a lot about the results of the recent election being due to dissatisfaction with the New Deal war effort. That may be, but personally we believe it to be an expression of antagonism over flagpole politcis instigated to secure votes and hold to so-called social gains which are a gain for everybody except the fellow paying the bill. Hold to our social gains.

A DEMOCRACY'S THANKSGIVING

It is especially fitting that Women's War Bond Week should fall upon the same week as Thanksgiving. Nowhere in the world have women as much to be thankful for as in America. They have political, social, and economic opportunities open to them that are unknown to women of other lands. They enjoy a higher standard of living and a higher standard of education than any other women, and in ordinary times these standards have been constantly raised. Certainly in normal times women owe a debt of gratitude to the democracy that makes these things possible.

But these are not normal times. This is our first Thanksgiving at war in 25 years. Many women have sent their sons and husbands already; many more know that their men will go during the coming year. Yet this year especially women should be devoutly thankful. Unlike the millions in conquered Europe, we have an abundance to eat. Unlike the millions in war-torn China we have not been uprooted from our homes. Unlike the mothers in Russia, in England, and in Poland, we have not had our houses and our children blown to pieces with bombs. Unlike the pitiful residents of the Axis Nations, we have kept our faith in the dignity of man and in the freedom of the individual.

For these reasons and for many more women and men can be thankful. To show their faith in and their gratitude to our democracy, we urge them to stop at the Women's War and Stamp tables in the stores and purchase all they can, that they, too, may be stockholders in their own Victory corporation.

AN OPEN LETTER TO MEMBERS OF THE SONS OF ITALY IN THE ARMED FORCES OF THE UNITED STATES

Dear Brother:

Your Lodge takes pleasure in announcing that, beginning with the issue of Friday, November 20, you will receive the Winchester Star each week for a year. This comes to you as a gift from your Lodge, who feels that nothing else it could have sent you will give you more pleasure than reading the activities going on at home, as so ably portrayed in the Star.

The Winchester Lodge of the Sons of Italy now has 30 members in the various branches of the armed forces. Undoubtedly you would like to know which of your brother members are now serving, and, for your information, they are as follows:

Lt. William D. Barone—Army
Pvt. John Benenato—Army
Pvt. Joseph Ciarcia—Army
Corp. Frank Corbi—Army
Pvt. Peter J. Corbi—Army
PFC Frank DeMinico—Marines
Pvt. Albert Derro—Army
Pvt. Frank Dispetlia—Army
Lt. Salvatore Ferro—Army
Pvt. James Figliolli—Army
P.O. Gaspar F. Galuffo—Navy
Pvt. Louis Giacalone—Army
Pvt. Anthony Graziano—Army
Sgt. Dominick P. Guarino—Army
PFC Carol Iannacci—Army
Pvt. Podgoro Iannacci—Army
Frederick LaTorella, CM 3/c—Navy
Pvt. Paul Lentine—Army
Pvt. Gaspar Muraco—Army
Corp. Angelo F. Marchesi—Army
Sgt. Paul Marchesi—Army
Lt. Angelo L. Maietta—Army
Pvt. Mario H. Marrone—Army
PFC Gaetano Mistretta—Army
Pvt. William Penna—Army
PFC Lawrence J. Penta—Marines
Pvt. Agrappino J. Russo—Army
Pvt. James J. Russo—Army
PFC Alfred Subrizio—Army
Sgt. John Vespucci—Army

Your Lodge is doing everything possible to help in the war effort. Among other things, it has to date purchased over $800 in War Savings Bonds, and each month an additional $25 bond is purchased.

Those of you who are overseas may not have heard the news, and you may be interested in knowing that through the untiring efforts of our Grand Venerable, Joseph Gorrasi, the stigma of "enemy alien" has been lifted from those of our extraction who are not yet citizens of the United States. This action on the part of Washington in removing that stigma from the mothers and fathers of some of us, was one of the most uplifting bits of news—not only to us, but to all people in the United States—and such confidence on the part of Washington is truly appreciated. As you and I know, our parents were just a little too busy bringing up their families of splendid young men and women, and they—particularly our mothers—did not have time to think about naturalization papers. Today they are very, very happy to know that they are no longer restricted in their travels, and that they are not looked upon with suspicion. At the moment a very large group of them attend the Lincoln School evening classes, and before the war is over it is safe to say that we will have very few non-citizens of Italian extraction in Winchester. In the meantime, it is very gratifying to feel that their lack of citizenship papers does not mean that they are not loyal, upright Americans in every respect.

We who are still here at home, awaiting with impatience our opportunity to help you in this fight against world domination by the Axis, are sincerely proud of you and the important part you are playing in this crisis. Your name on our Honor Roll at the club house is one of which we shall forever be proud.

With our best wishes for all the good things that God sees fit to bestow upon you, we are

Fraternally yours,
Winchester Lodge No. 1580
Order Sons of Italy in America

WELCOME'S STAR!

Pvt. Charles Molloy
31032054
Co. G. 182d Inf. 31032054
c/o Postmaster, A.P.O. 502
San Francisco, Calif.
Oct. 18, 1942

Editor of the Star:

I am receiving your welcome paper, regular. The news of friends and events at home are described so well in the Star it seems I'm back in Winchester, even though I am thousands of miles away. Well, thanks for news so far away and tell them all in Winchester we will lick them and be home real soon. All the boys from home are fine.

Regards
Charles Molloy
Swanton Street

WINCHESTER BADMINTON CLUB

The Winchester Badminton Club has started play for the season on Tuesday and Thursday evnings at 7:30 p. m. at the high school gymnasium. All interested are cordially invited to attend.

For further information call W. B. Hersey, 29 Woodside road, tel. Win. 0093.

SAVILLE AND KIMBALL
Funeral Service
ARLINGTON 1634 WINCHESTER 0200

A distinctive service always attended by a capable staff to serve your best interests.

Established 1920
39 CHURCH ST. WINCHESTER • 418 MASS. AVE. ARLINGTON

TRUSTEES EXTEND WELCOME TO NEWCOMERS

"This is your home, welcome," might well have been the theme of the reception and open house given by the Winchester Public Library Trustees and the Library Staff for the newcomers to Winchester at the library on Saturday afternoon. A short program at 3 o'clock in the Art Gallery was a privilege to hear as prominent citizens and members of Town Boards and Committees gave short resumes of the work and obligation necessary to make Winchester the outstandi g delightful place in which to live.

Presiding over the program was Mr. J. Edgar Rich, chairman of the Library Trustees. His great wealth of Winchester information and many stories of years of the community background were drawn upon to give sparkle and interest to his introductions. And the speakers gave to the many newcomers present, a picture of a town rich in historic legend which has met the changing times with spirit and is now alert to a war geared program.

The question, Mr. Rich said, which is always uppermost in the minds of older residents, is why persons, of all interests, come to make Winchester their home. He told of his own introduction to the town some 50 years ago, and expressed the happiness which had been his family's in sharing and working for its betterment.

The first speaker introduced was Mr. Ben Schneider, who as chairman of the Board of Selectmen brought greetings from the town to all the recent new residents of Winchester. He said that his own experience as a newcomer was made pleasant by the ready friendliness offered his family and that he soon learned, that, in return, there were many ways one could serve to help keep this community a "fine place in which to live." Mr. Elliott F. Cameron, chairman of the Winchester Chapter of the American Red Cross, was the next to bring a message of cordial greeting and to tell in what way the Red Cross group meetings were bringing together the residents of the town into working units which had as their purpose the common good . That all were most welcome and urged to come and join in the huge task ahead of this chapter. At present the surgical dressing quota was the largest assignment. His figures of the raise in the demand for production were interesting to all. Twelve weeks ago the total of 25,000 dressings per month was asked and they did it. This was stepped up to 40,000 and this figure, too, was met by the help of all. And at present, he said, that 80,000 dressings are to be delivered this month. The invitation for newcomers to come and join in the work has been accepted by many and he expressed his appreciation to all.

Turning to the chairman of Civilian Defense, Mr. Rich asked Mr. Harold S. Fuller to tell of the increasing scope of civilian activities, wherein all residents are asked and expected to do their part. The new neighborhood units have brought about an interest in the "near by family" and promoted much good will. When 2,551 persons in a community like Winchester, are all organized for the good of all, there can but be more friendly feeling and co-operative action. This figure was interesting as Mr. Fuller said, it was 17 per cent of the population based upon the total of 3500 homes. These homes are protected by the plan, in operation working out of 354 posts. There come reports back to headquarters which is set up in the Police Station where all is ready for action—which it is hoped may never have to be put into effect.

Due to the absence from Winchester of the School Committee Chairman, Mr. Geoffrey C. Neiley and the School Superintendent, Mr. James J. Quinn, Mr. Rich introduced Mr. Robert F. Lybeck, former chairman, to speak in the interest of the schools and to extend the welcome of the committee. Mr. Lybeck gave an interesting summary of the physical appointments of the many fine school buildings and told of the constant striving to make the teaching and the program of the studies keep abreast of the most accepted methods. He assured the newcomers that their children would receive the necessary attention to properly locate them in their classes and asked all to visit and become acquainted with the teachers and the school program.

In Mr. Rich's introduction of Mrs. Robert M. Keeney, president of the Executive Board of the Winchester Mothers' Association, he expressed what all parents realize, that a happy relationship between the schools and the home goes far in making a wholesome community. And he asked Mrs. Keeney to tell of the value of the organization since it started as a Mothers' Club in 1894 in the Congregational Church. She told of its three important objectives, of its neighborhood school organization and its annual scholarship given to high school graduates, qualifying for the award, which assists in tuition payment in some school of higher earning. That all mothers of children of school age are automatically members of the Association in the Chapter of the school where the children attend And Mrs. Keeney was very urgent that the new mothers offer their services and take part in the social and co-operative work of the Association.

Also speaking for groups which are a part of the fine and cultural background of Winchester activities were Mr. Lyle K. Bush, president of the Winchester Art Association and Miss Clara Russell, president of the Winchester Historical Society. Mr. Bush said that the membership of the Art Association was open to all residents and that the monthly tea and opening of a fresh exhibit in the Library Art Gallery was a delightful hour of color and beauty needed by all in the busy war work day. Miss Russell outlined the many interesting programs presented in State organizations and at meetings of the Winchester Historical Society. That the enjoyment of the town is greatly increased by the knowledge of its background and the current history of Winchester was recommended to all to read and learn of the "Patron Saint" of Winchester, of which Mr. Rich had referred to, in his remarks of the early days. The Society became active with a historical room in the library in 1933 and an invitation to visit the room and join the Society was cordially extended.

Mr. Rich said he was introducing the next speaker as a long felt wish, to present him to the community as the "Man of Town Meeting". All citizens know the contribution made, over a long period, in introducing and planning Town Meeting action for town betterment by Mr. William Lewis Parsons. He told these newcomers of town meeting procedure and the value of the old simple way of conducting a community's business. He said that from 1850 until 1928 the full meeting was possible and not too crowded to conduct Winchester's annual affairs. But following the vote for the women the hall was far too small to admit all voters and the Representative system, still in use, was adopted. To plan a fair distribution of representatives the ideal number of 240, was considered to be the number which should be in a deliberative body that we could have. The number from all six precincts is 233. He urged the new residents to attend the Spring Town Meeting and realize that as residents of the town their privilege was to take their place, in time, among those who worked for the best town government

Representing the organization of the town which is interested in the welfare of the people and its institutions was the Commander of the American Legion Post., 97, Mr. James A. Blackham. Of interest to all present was his facts of the operation of the most recent obligation of the Legion, brought on by the war and civilian defense, which is the Observation Post on high land west of Winchester. This post is one of the most important ones on the near coast and since the hour of the announcement of the horror of Pearl Harbor it has been manned each 24 hours a day, by men or women. All organizations are giving definite time to this most important work and due to the earnest work of Chief Observer, Stafford Rogers, there has been constant watch. Throughout the nation the American Legion has taken this responsibility and man the posts. Veterans among the newcomers are most welcome at the Legion House and to take part in all its activities.

The last introduction made by Mr. Rich was a pleasant one as he took great pleasure in presenting Miss Corinne Mead, the Librarian. Her work, in the short time she has been here, to make of the Public Library the center of cultural programs and an information center of many interests has greatly increased the attendance at the library. Miss Meade, also invited the guests to use the library freely and to come to the staff for any special information they were in search of. She closed the program by asking all to linger, visit the Children's Room, the Stack Balcony and to sign the Library Guest Book. She said that the newcomers open house had been an afternoon so delightful that an annual date was to be established, but in the meantime all residents were urged to discover their library and come often.

WE OFFER OUR FACILITIES
FOR THE PURCHASE OF

TREASURY TAX SAVINGS NOTES

USEFUL FOR DUAL PURPOSES

Accumulation of tax reserves

Investment of funds temporarily idle

Circulars and Information Available Here

WINCHESTER NATIONAL BANK

MEMBER FEDERAL RESERVE SYSTEM, FEDERAL DEPOSIT INSURANCE CORPORATION

7-9 CHURCH STREET TEL. WIN. 1320 - 1321

IS YOUR NAME HERE?

The following names appear here in conformity with the requirements of General Laws, Chapter 168, Section 27, and notice is hereby given that the following depositors in this bank have not made a deposit or withdrawn any part of their deposit or interest thereon for a period of twenty years peceding the 31st day of October 1942.

WINCHESTER SAVINGS BANK
26 Mt. Vernon Street Winchester, Mass.

Name	Address	Balance
Lenore P. Cummings,	69 Church St., Winchester	$ 29.81
Eileen Driscoll,	15 Clark Street, Winchester	26.00
George W. Hayes,	6 Leiscester Street, Brighton	175.50
Gertrude Jameson,	105 Pleasant St., Concord, N. H.	384.68
Emma Wilson,	No Address	75.77

WILLIAM E. PRIEST, Treasurer

n20-3t

POLICE EXAMINATION

The Massachusetts Division of Civil Service has announced a police entrance examination for Winchester to be held on Saturday, December 19, 1942. The last date for filing applications is Saturday, November 28, at 12 noon. Candidates must be not less than 21 nor over 35 years of age, and must be not less than 5'6" in height.

The Division of University Extension of the State Department of Education has announced that a preparatory course for this examination will be held at the Boston Girls' Latin School, Huntington Avenue, beginning Monday, November 23, and meeting on Monday and Wednesday nights for the four weeks preceding the examination. The course will include training in the usual academic and practical subjects required for the examination. Prospective students may enroll at the first meeting of the class, which begins at 7 p. m.

We have the new Total War Battle Map in colors by Ernest Dudley Chase, artistic and practical. 50 cents at the Star Office.

LOCAL TALENT TO PRODUCE "NICE GOING"

Monday evening will find over 100 Winton Club members and their friends at the high school auditorium to vie with one another in the tryouts for places in "Nice Going," the Winton Club annual hospital benefit performance, the evenings of Dec. 11 and 12.

Snappy songs, clever dances and laughing skits make up "Nice Going" one of the smartest productions for local talent, yet presented here. Produced by the John B. Rogers Co. of Ohio under the direction of Mr. Alfred Burke, this year's offering will be given as a straight stage show rather than the usual Town Hall Cabaret. Wishing to co-operate on transportation difficulties and heating curtailment, the date has been advanced. Mrs. E. George Pierce, chairman has announced the committes as follows:

-Advertising program by Mrs. Raymond C. Dexter, assisted by Mrs. E. Craig Greiner.

Distribution of tickets in the capable hands of Mrs. Stephen B. Neiley, assisted by Mrs. W. Campbell Ross and Mrs. Burton J. Gove.

The make-up for the show under the direction of Mrs. Robert S. Clark.

The stage properties under the management of Mrs. Wayne B. Thompson.

Interesting plans will be announced concerning the intermission in the gymnasium, Mrs. Frederick E. Ritchie has charge of decorations and refreshments will be served by Mrs. A. A. Kimball's committee. The members of Mrs. Pierce's committee who are inviting all local talent, who would enjoy taking part in this important hospital benefit, are Mrs. Percy Bugbee, and Mrs. Chandler W. Symmes. The costumes are in charge of Mrs. Kenneth P. Pond, assisted by Mrs. E. B. Badger.

Previous to the announcement of a box office, to be opened in the square, Mrs Ross and Mrs. Gove will be glad to give further information concerning tickets for the show. There is considerable talent in Winchester and never has the opportunity been offered for such a large audience to witness the finished production of color and rhythm presented each year by the Winton Club. In spite of the greater number of seats in the auditorium the attendance at this popular entertainment is expected to tax the hall.

Announcement

A new series of shares is now on sale.

Our systematic monthly payment plan makes possible the easiest way to provide a fund for any purpose in a given time. Payments $1.00 to $80.00 monthly.

Savings fully insured under Massachusetts law.

Latest dividend at 3½%.

For Further Information Call or Write Today!

Winchester Co-operative Bank

19 Church Street, Winchester

HELP WANTED

WANTED

Man to serve as local investigator for a nationally known concern of high standing. Not a detective agency. Part time only required. Applicants should have knowledge of general business and property values.

Write Star Office Box 14

WANTED—Seamstress, 48 hour week, excellent working conditions. Apply to Sallager's, 389 Main street, Woburn.

WANTED—Man for indoor work for one day a week. Write Star Office, Box 17.

WANTED—General housekeeper and cook (white), sleep in, two adults, and one boy 8½ years, Sunday off, satisfactory wages. Tel. Win. 1794-W.

WANTED

ANTIQUES WANTED—Bric-a-Brack and antique pieces, 50 years old or more bought, liberal prices and courteous attention. For appointment tel. Win. 1310. n6-8t*

FOR SALE OR TO LET

WINCHESTER—Sheffield Road, 9 room frame, single, oil heat.

Wildwood Street, 2½ story dwelling and garage, oil heat.

MEDFORD—Grace Street, Brooks estate, 7-room single, one-car garage.

Pine Ridge Road, 9-room brick-stucco, single, 2-car attached garage, oil heat.

WESTON—8-room single, oil heat, 2-car garage, 26,000 square feet, land.

Also Foreclosed Properties For Sale

Thomas I. Freeburn, Agent

And Property Management

TEL. CAPITOL 8947 or WIN. 1419 023-tf

FOR SALE

FOR SALE—Clark gas range, 12 years old, price $15; Sears Roebuck gas stove, 8 years old, price $10. Both in good working condition. Tel. Win. 2477.

FOR SALE—Girls' white fancy shoe skates size 7; girls' blue wool coat, lynx collar and muff, size 12-14; cream and turquoise single bed, dresser, bookcase, bed table and vanity; also cretonne vanity skirt, bedspread and draperies, three pair. Tel. Win. 0293.

FOR SALE—Gas Range in good working condition. Tel. Win. 0336-M, between 7 and 8 p. m.

LOST AND FOUND

LOST—Ladies' steel Swiss watch. Tel. Win. 0571. Reward.

LOST OR STRAYED—Tiger Angora kitten, white nose and paws, vicinity of Fenwick road, Symmes Corner section. Finder please tel. Win. 0748-J.

MISCELLANEOUS

MIMEOGRAPHING and Typewriting. Isabel C. Gratto, Room 38, 637 Mass. Ave., Arlington, at Winchester bus stop. Tel. Ar. 0229. o30-5t

FLOORS
NEW FLOORS LAID
OLD ONES RESURFACED
Call GUY F. MERENDA
TEL. WIN. 1774 n21-tf

FIREPLACE WOOD
Maple, Oak, $24 Cord
Also Kindling Wood
TEL. MALDEN 1953 n6-2t

Tel. Win. 2038 Locatelli Building
MARIE E. FOLGER
Distinctive Dressmaking and Remodeling
Hours 9 to 4:30 p. m.
Wed. 9 to 10:30 a. m.
Sat. 9 to 1 p. m.
540 Main Street Winchester, Mass.

WINCHESTER JUNK
Newspapers, magazines, rags, tires, tubes, batteries, brass, copper, lead and iron
Lexington 0400
BEN BERMAN ap3-tf

Have you tried the Pens at our local banks? We have them for sale. Wilson the Stationers.

WINCHESTER CONGREGATIONALISTS ASSISTING

Dr. Howard J. Chidley, pastor Organist and Choirmaster J. Albert Wilson and the Chancel Choir of the First Congregational Church are assisting in the observance of the 300th Anniversary of the founding of the First Congregational Church of Woburn.

The celebration has been in progress all this week and is of general interest because Congregational churches in this and other towns and cities hereabouts stemmed from the Woburn church.

Concuding the observance is an anniversary musical service to be held on Sunday afternoon, Nov. 22 at the First Congregational Church in Woburn at 4:30. Mr. Wilson will play the organ and lead the combined choirs of the Woburn and Winchester churches. As director of both he has arranged a program of old fashioned anthems which were favorites in colonial days.

Dr. Chidley will be in charge of the service, being assisted by the pastor of the Woburn church, Rev. Robert Monson Grey. The preacher will be Dr. Raymond Calkins, retired Congregational clergyman who is known as one of the outstanding speakers in that denomination. The public is cordially invited and it is expected that many from this town will attend.

ALICE DIXON BOND'S BOOK TALK

Alice Dixon Bond, fresh from lunching and dining with literary personages such as Louis Bromfield and Lloyd Douglas, came with an armload of books to the Winchester Public Library Hall on Tuesday morning, Nov. 18, to share her interesting contacts and her wide reading with the subscribers to her series of book talks. She urged members to patronize the sale of books for Christmas giving which would take place, through the co-operation of Mary Spaulding's Book Shop at the Dec. 8 meeting and which will benefit the same Winchester Mt. Holyoke Scholarship as does the series of book talks.

Miss Corinne Meade, Winchester librarian, invited those present to visit the display of children's books arranged in the children's library for Book Week and to attend Family Night movies on Friday nights at the library.

Mrs. Bonds reviewed briefly William Dana Orcutt's Escape to Laughter, James Thurber's My World and Welcome To It and, in greater detail, Our Hearts Were Young and Gay by Cornelia Otis Skinner and Emily Kimbrough, the story of the authors light-hearted trip to Europe in the 20's.

In more serious vein were the rest reviewed. Lloyd Douglas' The Robe, tells the story of what became of the seamless robe of Jesus after his crucifixion. Susan Glaspell's new novel, Norma Ashe is considered by the author as the epitome of her own life. Two books by newspaper correspondents are Cecil Browns Suez to Singapore, the story of his own experiences in the East, full of horror and at the same time, human courage, and Howard K. Smith's Last Train from Berlin an inside reporting of the gradual cracking of German morale.

Single tickets for the December 8 talk and book sale may be bought at the door that morning.

COMMONWEALTH OF MASSACHUSETTS
MIDDLESEX, SS. PROBATE COURT

To all persons interested in the estate of Maria L. Caldwell late of Winchester in said County, deceased.

A petition has been presented to said Court for probate of a certain instrument purporting to be the last will of said deceased by William T. Caldwell of Moorestown in the State of New Jersey, praying that he be appointed executor thereof, without giving a surety on his bond.

If you desire to object thereto you or your attorney should file a written appearance in said Court at Cambridge before ten o'clock in the forenoon on the ninth day of December 1942, the return day of this citation.

Witness, JOHN C. LEGGAT Esquire First Judge of said Court, this eighteenth day of November in the year one thousand nine hundred and forty-two.

Lorine P. Jordan, Register n20-3t

CHURCH SERVICES

NEW HOPE BAPTIST CHURCH
Thomas S. Richardson, 8 Cross Street, Winchester, Supt.
Mr. Luther Yancey, Organist.

10:45 A. M. Morning Worship and Sermon by the pastor.
12 Noon—Church School.
5:45 P. M. Youth Forum.
7 P. M. Evening Worship and Sermon.
Wednesday, 8 P. M. Prayer Services.

ST. MARY'S CHURCH
Rev. John P. O'Riordan, Pastor.
Assistants, Rev. Francis J. Sullivan, Rev. George F. Wiseman.

Masses at 7, 8, 9, 10, 11 and 11:45. All Masses in lower church.
Children's Mass at 9.
Sunday School at 2 p. m.
Novena Services Monday evening at 7:30.

CHURCH OF THE EPIPHANY
Rev. Dwight W. Hadley, Rector, Rectory, 3 Glengarry, Tel. Win. 1264. Parish House, tel. Win. 1922.

8 A. M.—Holy Communion.
9:30 A. M.—Church School. (Offering of fruit and vegetables.
11 A. M.—Morning Prayer and Sermon.
11 A. M.—Kindergarten and Primary Departments.
4 P. M.—Sherrill Club.
5 P. M.—Confirmation Instruction.
5:30 P. M.—Young People's Fellowship.
Tuesday, Nov. 24, 10:30, Holy Communion. Red Cross sewing and surgical dressing.
8 P. M.—Men's Club.
Wednesday, Nov. 25, British War Relief sewing.
Nov. 26, 8 A. M.—Thanksgiving Day. Holy Communion.

FIRST BAPTIST CHURCH
Rev. R. Mitchell Rushton, Minister, 18 Park Avenue, Tel. Win. 0224.
Miss Dorothy G. Swain, Director of Young People's Work, 124 Mt. Vernon street. Tel. Win. 0628-M.
Mrs. Stanley B. Kinsley, Church School Superintendent, 1 Winthrop street, Stoneham. Tel. Stone. 0637-R.
Mr. Arthur Flemings, Choir Director.
Mrs. Malcolm C. Wilson, Junior Choir Director.
Mrs. Frederick C. MacDonald, Organist.

Thanksgiving Sunday.
Sunday, 9:30—Church School for all departments above the beginners.
9:30 A. M.—Thanksgiving Assembly of the Primary, Junior, Intermediate, and Senior Departments in the chapel. Members are asked to bring their contributions of canned goods, vegetables, fruit, or money to this session. These will be given to the Bethel City Mission and the Little Wanderers' Home. Bring something for someone else's Thanksgiving dinner.
9:30 A. M.—Everyman's Bible Class. Subject: Motives that strengthen family life. Teacher: J. W. Hayden.
9:30 A. M.—Women's Bible Class. Teacher, Frederick S. Emery.
10:45 A. M.—Public Worship. Sermon by the minister, Rev. R. Mitchell Rushton, entitled, Enter Into His Gates with Thanksgiving. Children's message, Footprints. Music by the church choir.
10:45 A. M.—Beginners Department. Children under 6 cared for during the morning service.
4:30—Intermediate Society. A special Thanksgiving service is planned. Come and celebrate around our Thanksgiving table.
6:30—Young People's Society. The young people will meet at the church 30 minutes early in order to go as a group to the Union Thanksgiving service at the Unitarian Church.
7—Union Thanksgiving service at the Unitarian Church. Sermon by Dr. Howard J. Chidley. The ministers of the co-operating churches will assist in the service.
Monday, 7—Boy Scouts, Troop 7, in the recreation hall.
Tuesday, 7:45—Conference of teachers and officers of the Sunday School in the social hall. All our teachers and workers are urged to be present at this important meeting.
Wednesday, 7:45—The Friendly Hour mid-week service. Subject: Let Us Be Grateful. This is an opportunity for everyone to express his thanksgiving to God in this crisis and to implore Him for strength and courage to match the strength and courage of our boys who are fighting our battles in the front lines of the world.
Thursday, 8—The Winchester Post of the American Legion is presenting at the Town Hall in Winchester an illustrated lecture by Dr. Chas. Tozier entitled The Americas—Our Heritage.
Friday, 7:30. Senior Choir rehearsal.

CRAWFORD MEMORIAL METHODIST CHURCH
"A Friendly Church by the Side of the Road"
Rev. Roger E. Makepeace, Minister.
Residence, 30 Dix St., Tel. Win. 0539-M.
Miss Harrie G. LeRoy, Director of Church School.
Mr. Howard I. Large, Guest Organist.

9:30 A. M.—Church School classes.
10:45 A. M.—Morning Worship service. The pastor will preach on the subject, The Challenge of Thanksgiving. Mrs. Ruth E. McHale, soprano soloist, will sing Prayer by Guyon and the Junior Choir will sing an anthem.
Miss Isabel Warren, guest organist will play as her prelude and postlude, Prayer from Tannhaeuser by Wagner and Chorale Improvination by Karg-Elert.
5 P. M.—The Methodist Youth Fellowship will meet at the parsonage. The pastor will speak on Recollections of Algeria.
7 P. M.—Union Thanksgiving service at the Unitarian Church. The address will be given by Dr. Howard J. Chidley. Other ministers will participate in the service.
Tuesday, 7:45 p. m. Meeting of the Music Committee at the home of Mr. Albert B. Bent, 1 Sylvia road.
Thursday, Thanksgiving Day.
Saturday, 5 to 7 p. m. A baked bean supper sponsored by the Youth Fellowship assisted by a committee of mothers. Open to the public.

FIRST CONGREGATIONAL CHURCH
Rev. Howard J. Chidley, D. D., Minister. Residence, Fenway.
Miss Evelyn Scott, Director of Religious Education, Church telephone Win. 0328.
J. Albert Wilson, Organist and Choirmaster. Church telephone Win. 0328.

Sunday, 10:45 A. M.—Dr. Chidley will preach on "Eating Alone." The Senior Forum will attend morning worship. Baptism of children. The Senior and Junior Choirs will sing.
Sunday School sessions are as follows: Nursery, Kindergarten, Primary, Junior and Intermediate Departments at 10:45 a. m.; Junior High at 9:30 a. m.
7 P. M.—Annual Thanksgiving service at Unitarian Church. Dr. Chidley will preach. Other ministers will have part in the service.
5:30 P. M.—Senior Forum supper. Rev. Benjamin Anderson, and negro young people from Boston, will be guests.

FIRST CHURCH OF CHRIST, SCIENTIST, WINCHESTER
Sunday Services and Sunday School, 10:45 A. M.
Wednesday testimonial meeting, 7:45 P. M.
Reading Room, 6 Winchester Terrace (off Thompson Street). Open daily from 10 a. m. to 5 p. m.; Saturdays from 10 a. m. to 9 p. m.; Sundays and legal holidays from 3 to 5 p. m.

In all Churches of Christ, Scientist, branches of The Mother Church, The First Church of Christ, Scientist, in Boston, Mass., a Lesson-Sermon will be read Sunday, Nov. 22, on the subject, Soul and Body.
The Golden Text will be: "Know ye not that ye are the temple of God, and that the Spirit of God dwelleth in you?" (I Corinthians 3:16). Bible selections will include the following passage from II Corinthians 5:16, 17, "Wherefore henceforth know we no man after the flesh: yea, though we have known Christ after the flesh, yet now henceforth know we him no more. Therefore if any man be in Christ, he is a new creature: old things are passed away; behold, all things are become new."
One of the passages from the Christian Science textbook, "Science and Health with Key to the Scriptures" by Mary Baker Eddy, included in the Lesson-Sermon, reads as follows: "To divest thought of false trusts and material evidences in order that the spiritual facts of being may appear, this is the great attainment by means of which we shall sweep away the false and give place to the true. Thus we may establish in truth the temple, or body, 'whose builder and maker is God'" (p. 428).

WINCHESTER TRUST COMPANY
35 CHURCH STREET

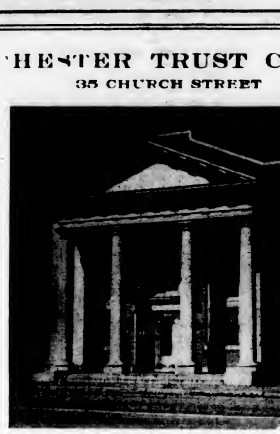

CONDENSED STATEMENT
AS OF THE CLOSE OF BUSINESS OCTOBER 31, 1942

RESOURCES

Cash and due from Banks	$ 660,969.58	
United States Bonds and Notes	1,317,507.33	
		$1,978,476.91
Loans on Real Estate		569,233.68
Other Loans		272,092.03
Other Stocks and Bonds		480,597.49
Banking House and Equipment	58,206.07	
Less Reserve for Depreciation	22,557.75	
		35,648.32
Foreclosed Property		8,000.00
Accrued Interest and Other ncome Receivable and Expense Prepaid		21,278.70
Other Assets		544.61
		$3,365,871.77

LIABILITIES

Capital	$ 100,000.00	
Surplus and Guaranty Fund	154,000.00	
Undivided Profits	116,125.34	
		$ 370,125.34
Other Reserves		16,494.98
Commercial Department Deposits	1,939,642.07	
Savings Department Deposits	1,039,450.69	
		2,979,092.76
Other Liabilities		158.69
		$3,365,871.77

Fresh Killed Native Turkeys
FOR THANKSGIVING
LIVE OR DRESSED
CALL TED LANGMEYER **WOBURN 1697**
(Cummings the Florist)
84 Cambridge Road **Woburn, Mass.**

THE UNITARIAN CHURCH
Main Street and Mystic Valley Parkway.
Rev. Paul Ilsemon Chapman, Minister, 33 Glen Green, tel. Win. 0066.
Miss Caroline V. Everett, Secretary. Church telephone Win. 0949.
Mr. Francis Judd Cooke, Organist.

Sunday, Nov. 22, 9:30 A. M.—Junior Church, grades 3 through 9.
11 A. M.—Worship service. Mr. Chapman will preach on the subject, Now Thank We All Our God.
7 P. M.—Union Thanksgiving service. Rev. Howard J. Chidley, D.D., will preach.
7 P. M. Metcalf Union.
Tuesday,Nov. 24, 10 A. M.—Women's Alliance sewing.
2:45 P. M.—Girl Scouts.
7:30 P. M.—Sea Scouts.
Wednesday, Nov. 25, 7:30 P. M.—Red Cross First Aid Class.

ROTARY CLUB NOTES

Thirteen members were absent from the meeting of Nov. 19.

Attention has been called to the attendance report of our District 196 for the month of October, 1942 as submitted in Governor Walter's recent letter to the clubs under his jurisdiction. It is of interest to us because it makes us aware of the distressingly poor record of the Winchester club. There are several reasons for this and it is not the intention of the writer to castigate absentees for conditions which are unavoidable, but there is evident need for greater effort to make up for attendance missed at meetings of the home club.

Our guest speaker at the current meeting was Mr. Harry J. Pearson, director of the Seamens' Club of Boston, whose subject was The Waterfront in Time of War. The Seamens' Club, an outgrowth of the former Sailors' Haven, began its modern career when it took over, some six or seven years since, the building which formerly housed the Boston Exchange Club. We were thereby enabled to realize something of the tremendous assistance which the Seamens' Club renders to the men who follow the sea.

In accordance with our custom it has been decided to omit the meeting which would regularly fall on the Thanksgiving holiday. And so we anticipate our next meeting on Thursday, Dec. 3 with especial pleasure.

Percentage of attendance, Nov. 12, 66.67 per cent.

Big spiral notebooks. Just the thing for that A. R. P., First Aid or Nursery training course. At the Star Building. mh20-tf

REV. BENJAMIN ANDERSON TO LEAD NEGRO SPIRITUALS

At Senior Forum Sunday Night

On Sunday evening at 5:30 the Senior Forum of the First Congregational Church will hold their monthly supper and service group meetings.

At 5:30 the Forum members go into one of the activity groups which concentrate on war service in one form or another. The Settlement House group plans their work for the following month, for the young people of this group go into Boston every Saturday to carry on the club activities for the children of the West End Community House.

The Relocation Group is making toys for the children in the Japanese Relocation Camp for Christmas. These children are Congregational American citizens and the work is carried on by the Congregational Denomination.

The chorus group is preparing to put on a vesper service at Camp Devens on Sunday, Dec. 13. The Parish Bellringers of this church will ring for this service.

The Post War World group is a discussion group based on urgent attempt to think about the basis of a just and durable peace.

Surgical dressings are made for the Red Cross.

The War Service Group will send out Christmas greetings from the Forum to the men in our church who are in the service.

The Race Relations Group is entertaining some negro young people from the Gloucester Memorial Church of Boston. The young people from Boston will arrive in time for supper and will be guests of the Forum during the evening.

Negro Spirituals

Their minister, the Rev. Benjamin Anderson, will tell the stories of some of the spirituals, and will lead our Forum in the singing of them. He and his group will sing several special numbers from among the Negro Song Lore.

Bill West, president of the Forum, will preside at the evening's meeting.

OVER THE TOP
FOR VICTORY
with
UNITED STATES WAR
BONDS-STAMPS

THOMAS QUIGLEY, JR.
CONTRACTOR
CEMENT AND STONE MASON
MOTOR TRANSPORTATION
Power Shovel, Air Compressor, Road Roller, Drilling, Concrete Mixer, Blasting, Trucks, Back Excavating, Granolithic Walks and Driveways

POSTMASTER ASKS COOPERATION

If thousands of our soldiers, sailors, marines and civilian friends are not to be disappointed at Christmas time this year, the public must cooperate by mailing earlier than ever before and by addressing letters and parcels properly. The best efforts of the Post Office Department alone cannot be enough, in view of wartime difficulties faced by the postal system. The public must assist.

About 25,000 experienced postal workers already have been taken by the war services. Arrangements are under way to add thousands of temporary personnel to postal staffs, but this man power is hard to find and is inexperienced. Facilities of railroads and air lines are heavily taxed by movements of huge quantities of war materials and personnel. Extra trucks are almost impossible to obtain. Winter weather, hampering transportation, is beginning.

The deadline already is past for mailing gifts to Army and Navy personnel overseas with assurance that the parcels will arrive by Christmas. The New York post office reports that in late October, 350,000 such parcels were handled daily in that office alone.

The Post Office Department is making strenuous efforts to avoid such a terrific jam as it faced in 1918 under similar conditions, during the First World War. It can succeed in those efforts—and avoid many heartaches for its patrons—if the public will cooperate by mailing early.

THANKSGIVING NIGHT AT THE TOWN HALL

If the activity of Winchester Legion Post members is any criterion, the audience will tax the capacity of the Town Hall on Thanksgiving night to hear Dr. Tozier and see the colored movies and slides illustrating his lecture, The Americas-Our Heritage.

The sale of tickets is going well but is not up to Winchester's reported interest in our fighting men. The distribution of service flags and other activities of the Legion War Service Committee cannot be continued without support of the townspeople. Here is full value for your contribution to these worthwhile activities with the added knowledge that you will have a definite part in carrying them on.

Tickets at 50 cents each, including tax, are on sale at the following stores: Hevey's Pharmacy, Winchester Star, P. T. Foley and Co., Purtle's Drug Store, McCormack's Drug Store, Vernon Shoe Clinic, Winslow Press, Winchester News.

Legion members are counting on parents, relatives and friends of men in the armed services and all others in backing this effort to the limit by the purchase of tickets.

KELLEY & HAWES

FUNERAL SERVICE

VINE AND ELMWOOD AVE.

WINCHESTER MASS.

Winchester 0035

Malcolm D. Bennett, *Director*

GUILD OF THE INFANT SAVIOUR

On next Tuesday, Nov. 24 in Lyceum Hall at 2:30 o'clock we will have as guest speaker, Rev. George F. Wiseman of St. Mary's Church, Winchester. Father Wiseman is co-author as well as translator of the book, Quangsi which translated means Lard of the Black Banners. He will speak to us of his many interesting experiences during the five years he spent as a missionary priest in China.

Mrs. Michael Hintlian, president, will have a short business meeting preceding Fr. Wiseman's lecture.

The meeting on next Tuesday will be in the nature of a book review which is quite oportune for Christmas and most interesting to all book lovers.

The bazaar on Tuesday at Copley Plaza was well attended by our many patrons and friends.

Mrs. Hintlian presided at the Winchester table and was well assisted by the following members: Mrs. James Carr, Mrs. Virgil Ghirardini, Mrs James Heaton, Mrs. Owen J. Logue, Mrs. Edward MacDonald, Mrs. Milton Sinclair, Mrs. Coren Hintlian, Mrs. Alfred Viano, Mrs. Robert Sharkey, Mrs. Ralph Sexton and Mrs. John Kenny.

WINCHESTER WAR PRICE AND RATIONING BOARD NO. 346

Nov. 16, 1942

Tires and tubes granted as follows:

Sanborn, Roger I., 499 Washington St., Defense Worker, South Boston, 2 retreads.

Turcotte, Everett E., 55 Pond street, Defense Worker, Bendix Aviation Corp., 1 Grade II, 2 retreads, 1 tube.

Town of Winchester, Mt. Vernon St., Highway Department, 1 new passenger tire, 1 passenger retread.

Kelley & Hawes, 5 Park street, transportation, common carrier, 2 new truck tires, 2 tubes.

Weaver, Eastman A., 326 Main street, transportation of students, 2 retreads.

Hamblin, Bruce W., 257 Forest St., Defense Worker, Quincy, Mass., 2 Grade II, 2 tubes.

"Family Night" every Friday night at the Public Library. Educational moving pictures. 7:30 p. m.

BRUSH-UP COURSE FOR AIR WARDENS

A two-night refresher course for all air wardens attending the first, second, third and fourth Winchester A. R. P. Schools will be held in the high school auditorium on Monday, Nov. 30 and Tuesday, Dec. 1. The Protection Division has arranged this series of lectures by competent authorities to bring our information and methods up to date and has requested the chief air warden to contact all air wardens through their section heads and deputies in order to provide for 100 per cent attendance. Insofar as possible, there will be no fee for admission or other charges for this short course.

The program is tentatively set as follows:

7:45 P. M., Nov. 30

1. Review of local instructions for wardens. Harold S. Fuller, Defense Director; Franklin Lane, Chief Air Warden.

2. Specific Duties of Air Wardens. Mrs. Lydia DeRoth, Air Warden, Chelsea, England.

3. Wardens Duties During Evacuation of Residential Areas. Philip Brownstein, assistant State Evacuation Officer.

7:45 P. M., Dec. 1

1. Latest Technique in the Extinguishment of Incendiary and High Explosive Bombs, J. Frank King, Revere Fire Department, a graduate of Edgewood Arsenal Course.

2. Blackout. Neil Herrick, Blackout officer, Region 5, Mass. Committee of Public Safety.

3. War Gases. Charles F. Galloway, Gas Officer Region 5.

WINCHESTER SAVINGS BANK

The following names are published to comply with the requirements of Section 15 of Chapter 168 of the General Laws:

H. Wadsworth Hight
President
William E. Priest
Treasurer
Ralph W. Hatch
Assistant Treasurer

Board of Investment

H. Wadsworth Hight
James F. Dwinell
Edward H. Kenerson
Francis E. Smith
Samuel S. Symmes
Nelson H. Seelye, *Clerk*

Nov. 20, 1942

OVER 150 ALREADY ENROLLED FOR LOCAL UNITED WAR FUND CAMPAIGN

Spurred by the formal opening of Campaign Headquarters at 70 Federal street, Boston on Wednesday of this week, local leaders of the 1943 United War Fund Campaign intensified their recruiting for workers and now announce that over 150 Winchester residents have already signed up to help in one capacity or other during the coming campaign in January.

At the opening of the campaign headquarters in Boston, which was attended by Governor Saltonstall, Mayor Tobin and other dignitaries, Winchester was represented by J. Henry Smith, Jr., Winchester chairman, and Harlow Russell, Winchester associate chairman in charge of districts.

Mr. Smith, Winchester chairman, has just announced the appointment of Mr. John Stevens as associate chairman for Winchester in charge of worker training. Mr. Stevens, who makes his home at 6 Oneida road is a teacher at the Winchester High School and his educational training well fits him for this position.

"MUSIC GARDEN"

Program of the Music Garden was held at the home of the President, Mrs. Wheeler, at 15 Cheviat Road, Arlington, on Monday evening, November 9th, 1942.

Theme—Sunshine, Rain and Fire
Overture—"Orpheus" Offenbach
The Orchestra
Soprano Solo—"Sunbeams" Ronald
Mrs. Hughes
Mrs. Knight at the piano
Two pianos (eight hands)
a. "Comrades in Arms" Hayes
b. "Valse Intermezzo Eggeling
Mr. and Mrs. Knight
Miss Snow and Mrs. Lochman
Soprano Solo—"Carissima" Penn
Miss Dyson
Mrs. Wheeler at the piano
Cello Solo—"Andante" Golterman
Mrs. Trudeau
Miss Littlefield at the piano
Two pianos (four hands)
a. "Toccata and Fugue" Bach
b. "Magic Fire Scene" from Die Walkure Wagner
Mrs. Wheeler and Mr. Phippen
Trio—Violin, Cello and Piano
"Waltz" Tschaikowsky
Mr. and Mrs. Trudeau
and Miss Littlefield
Tenor Solo—"The Little Hills are Calling" Norris
Mr. Bridge—Mrs. Lochman at the piano.
Piano Solo—"On the Water"
Mr. Phippen Schubert Liszt
Violin Solo—Cavatina Bohm
Mr. Trudeau—Miss Littlefield at the piano.
Orchestra—"Birth of a Nation"
Archer
The Orchestra

FIRE AT WENDELL STREET HOME

The home of Mr. Peter McNulty at 48 Wendell street was threatened by fire Wednesday afternoon, the prompt arrival of the Fire Department preventing the blaze from assuming serious proportions.

The fire started in the cellar and was burning briskly, when the firemen arrived, in response to an alarm from Box 47 at 2:28. Several lines of hose were laid and after a sharp fight the fire was brought under control with damage being confined to the cellar, except for one small area where the flames ate through the sill of the house. Smoke from the fire was very heavy and contributed largely to the damage done.

GARDEN CLUB TALKS OF CHRISTMAS GREENS

The workshop program when presented by Mrs. Chester S. Cook of Lexington, is one of the most popular which the Better Homes Garden Club offers the members. The second in her series of talks, The Decorative Value of Christmas Wreaths and Garlands in 1942, given with a very generous display of beautiful samples of Christmasy decorations was the program at the November meeting in the Art Gallery of the library, on Wednesday.

Mrs. James A. Newman, president presided and asked for several interesting reports. Mrs. Harold Twombly reported a meeting which she had attended and told of the deep appreciation of the officials at the Lovell Hospital at Camp Devens, for the summer flowers brought to the camp, regularly by garden club groups. This Christmas they are again anticipating the many wreaths and garlands to decorate the wards and rooms of the men. Contributions of money will be accepted by the Garden Club, to assist in this work. There will be two wards cared for by the Better Homes Garden Club. Mrs. Gilbert, treasurer, told of the club cooperating with the Women's War Bond Committee in the sale of stamps. The club representatives will sell stamps on Dec. 24 in one of the local stores.

The December meeting will be on the 16th when Mrs. Harold H. Given will talk on Christmas in Norway.

WINCHESTER WAR PRICE AND RATIONING BOARD NO. 346

Tires and Tubes granted as follows:

Byford, Robert W., 195 Highland Avenue, Defense Worker, Ft. Devens, 2 Retreads.

James O. Wilkinson, 47 Yale Street, Defense Worker, Hingham Shipyards, 1 Grade II, 4 Retreads.

Peter Marchesi, 97 Swanton Street, Transportation, Boston Hide & Leather Co., 2 Truck Retreads.

Henry Peluso, 3 Salem Street, Defense Worker, Bethlehem Steel, Quincy, Mass., 1 Grade II.

General Crushed Stone Co., Holton Street, Transportation of Materials, 1 New Truck Tire, 1 Tube.

General Crushed Stone Co., Holton Street, Transportation of Materials, 1 New Truck Tire, 1 Tube.

Carl W. Peterson, 7 Valley Road, Defense Worker, Bedford, Mass., 2 Retreads.

Melville I. Kishier, 6 Bacon Street, Engineer, Defense Work, 4 Retreads, 1 Tube.

VERY IMPORTANT MEETING

There will be a very important meeting in Waterfield Hall, Common street on Monday evening, Nov. 30, for Observers of Post D-45, Ground Observation Corps, Aircraft Warning Service, U. S. Army Air Force.

St. Mary's Band will give a concert from 7:30 to 8 o'clock.

The principal speaker will be Major H. M. Baldridge, U. S. Army Air Force, commanding Boston Air Defense Wing. U. S. Army official motion pictures of the service will be shown. Questions as to procedure will be gladly answered. This is an opportunity for every observer to learn more of the service and what it is accomplishing.

COLLECTION CONTINUES

While the collection work continues in The Salvation Army's 1942 appeal in Winchester, there is a continued request to the effect, former friends and new donors of that organization mail or hand their contribution to the campaign treasurer. He is G. Dwight Cabot, an official of the Winchester Trust Company. This plan has the approval of William N. Beggs, attorney and chairman of the sponsoring group. Brother Thomas Woodruff is the collector.

The sponsoring group interested in the work of the Winchester Emergency Fund of The Salvation Army is hopeful for a record goal so that more money shall be available in caring for those who meet temporary setbacks.

Wax paper at Wilson the Stationers.

M. S. P. C. A. AUXILIARY NOTES

A beautiful November day called together a large group of interested townspeople for our annual food sale. Among our guests were the wife and daughter of the late Peter Justine Pasche for 14 years Norwegian Consul at Boston. Mrs. Marie Figvid Pasche, and Mrs. Charles Farnsworth.

The tables were attractive with fall flowers and a note of warmth and hospitality was apparent to all as they entered the home.

The gifts of friends and the proceeds from our sale make us realize that our charity is fitting in to the town's program of worth while work. Many thanks to all who assisted.

My Dog

He found my door one stormy night,
When he was in a sorry plight,
'Twas all he asked, a bed and bite,
My Dog.

He hasn't any pedigree.
He hasn't any family tree,
But he is all the world to me,
My Dog.

We have the new Total War Battle Map in colors by Ernest Dudley Chase, artistic and practical. 50 cents at the Star Office.

WEEK-END FIRES

The Fire Department's week-end chores began at 6 p.m. when an alarm from Box 54 called the men to put out a fire caused by an over-heated oil heater at 24 Fletcher street.

Saturday morning at 10:37 Box 27 was sounded for an over-heated boiler at 5 Bacon street. In the afternoon there was a brush fire on Washington street, beyond Brookside road.

There were two runs on Sunday, the first at 1:45 p.m. for a brush fire on Wildwood terrace. The second was for a grass fire at 2:15 on Lockwan street, near the home of Mr. Koko Boodakian.

WIRE WILL HELP WIN THIS WAR!

Your Conservation of Wire Coat Hangers is important for the welfare of our country.

A 10c WAR STAMP FOR EVERY 20 HANGERS YOU RETURN

Craft Cleansers

"where cleansing is an art"

1702 Mass. Avenue Lexington

n6-4t

RUGS

Fine Oriental Carpets

REPAIRING — WASHING A SPECIALTY

Sales and Show Room at 14 Lochwan Street

Koko Boodakian

— 30 Years' Experience —

14 LOCHWAN STREET WINCHESTER, MASS.

TEL. WIN. 2213

au7-eow

"I Punch the Clock-But I Work for Myself"

Others employ him — but he really works for himself and his family—pays himself regularly—earns extra—has money in the bank.

You can do the same things—through one simple step:

Instead of paying out all of your income, pay something to yourself—save regularly in Co-operative Bank Saving Shares—earn extra through dividends.

These Shares provide for Budget Saving adjusted to your income scale, with regular dividend earnings.

Learn how you can begin this successful saving plan without delay—see your nearest Co-operative Bank.

Winchester Co-operative Bank

19 Church Street, Winchester

Member Massachusetts Co-operative Bank League

CO-OPERATIVE BANK

A SYMBOL OF SERVICE SINCE '77

You'll Have to Hurry . . . . . to get the finest bird ever served!

HARROW'S NEW! GUARANTEED!....

HENS OR TOMS 12-28 lbs. 49c TURKEYS IF YOU CALL FOR YOUR HARROW'S TURKEY 47c

BETTER HURRY If you could see the way our customers mapped up over 3200 lbs. of these fine, fresh-dressed Turkeys in the past two months . . . if you knew how much more our present costs are . . if you could see how few Turkeys we have to spread among our many Customers.

You'd see why we say "you'll have to hurry!" It's the kind of Turkey you NEED—that roasts to a crispy brown on the outside and whose meat remains moist and tender! And flavor! . . . you realize the difference the moment you taste the first morsel!

But how can we do it at this low price? Harrow's large sales volume! . . . over 3000 lbs. of guaranteed fresh-dressed poultry sold every week! That's what lets us pass on the savings to you!

But supply is LIMITED! Right now you can have your pick of Harrow's Turkeys at the low bargain price. Don't delay . . . phone in your order AT ONCE . . . TODAY!

Harrow's CAPONS . . . delicious! . . . 6-9 lbs. ..... 49c lb.
FOWL, 4-8 lbs. ..... 25c lb.
BROILERS, 2 for $1.95; $2.45; $2.85
ROASTING CHICKENS, 6-7 lbs. 45c lb.
DUCKLINGS, 4-7 lbs. ..... 29c lb.
CHICKEN LEGS, BREASTS, GIBLETS
FRESH EGGS, Med. 55c

SPECIAL OFFER! Save more money! . . . Here's how: Visit our shop, select your Harrow's Native Fowl, Broiler or Chicken . . . and save up to three cents per lb. (We save record keeping and delivery costs).

DEWKIST FROSTED GREEN PEAS, CUT CORN, STRAWBERRIES, LIMA BEANS, etc.

HARROW'S NEW HOME-BAKING DEPT.

New! Delicious!
APPLE, MINCE PIES, serves six 49c
Thrilling new flavor! Surprise your family or guests. Order early for the holiday.
FIG or MINCE SQUARES 4 for 19c

PLUM PUDDINGS home-style
Tops off the Feast ..... 2 for 29c
Baby Brownies Filled Cookies
Turnovers ..... 3 for 25c
Toll House Cookies ..... Brand
Made fresh every day in our Bakery

HARROW'S RESTAURANT . . .

Another Harrow's Taste Treat!

Southern Fried Native Chicken, with fr. fries 40c
Here's a bargain you'll want to enjoy again and again . .doo-licious, mouth-watering fried chicken! A crisp brown-crusted taste treat! Drop in this evening!
Cole Slaw French Fries Chicken Soup Pressure Cooked Chicken
BLACK COFFEE Made While You Wait! Bring your own container!
25c quart $1.100 per gallon

DELIVERY SERVICE (81 Min.) Tues., Thurs., Fri., 11 a. m.—Sat. 8 a. m. and 2 p. m.
HOURS: Restaurant and Bakery: 11 a. m. to 9 p. m. daily. Sat. and Sun. to 12 p. m.
SPECIAL DISCOUNTS to Churches, Clubs, Restaurants, Hotels, Markets

Harrow Poultry Products

126 MAIN STREET, READING 0410

...and GAS is BEST!

Vegetables can be tempting delicacies, brimful of health-building vitamins and minerals. Steamed the "waterless" way on your gas range, they retain their natural flavors and precious food values. Meats, too, roasted at low temperatures in your automatic gas oven, retain healthful minerals and nutritional juices, while shrinkage is minimized. And when you cook this better way, you also save gas . . . a war production essential in America's Victory Program.

ARLINGTON GAS LIGHT CO.

522 Main St., Winchester Tel. Win. 0142

UNIVERSITY
HARVARD SQ. KIR 4580

Now thru Saturday
MONTY WOOLLEY and RODDY McDOWALL in
"The Pied Piper"

Richard Carlson, Jane Randolph in
"HIGHWAYS BY NIGHT"

Children's Movie Sat., Nov. 21 at 10 A. M.
LAUREL and HARDY in
"A Haunting We We Will Go"
King of the Mounties No. 4
Junior G-Men of the Air No. 9

Sun., Mon., Tues., Nov. 22, 23, 24
CLARK GABLE and LANA TURNER in
"Somewhere I'll Find You"
Frank Craven in
"THRU DIFFERENT EYES"

Wed., Review Day, Nov. 25
ANN SHERIDAN, RONALD REAGAN, ROBERT CUMMINGS in
"KING'S ROW"

Thurs., Fri., Sat., Nov. 26, 27, 28
HUMPHREY BOGART and MARY ASTOR in
"Across The Pacific"
Henry Fonda, Lucille Ball in
"THE BIG STREET"

Continuous daily from 1:30

CAPITOL
BUY WAR STAMPS and BONDS at this THEATRE

Now thru Saturday
"Jackass Mail"
A Haunting We Will Go

Sun. - Wed. Nov. 22 - 25
WAKE ISLAND
and
The Postman Didn't Ring

Thurs. Cont. Perf. 1:30-11
Thurs. - Sat. Nov. 26 - 28
RODDY McDOWALL in
THE PIED PIPER
also
Highways By Night

10-Free Turkeys-10
Tuesday Evening Only Nov. 24

First Cooking Class
12:30 P. M., Thurs., Nov. 27
Many Valuable Gifts

Stoneham THEATRE
Telephone Stoneham 0092
Mat. 1:45. Eves. 6:30 or 6:45
Continuous Till 11 p. m.

Fri., Sat., Nov. 20, 21
RONALD COLMAN, CARY GRANT, JEAN ARTHUR in
THE TALK OF THE TOWN
co-feature
Joan Davis, Jinx Falkenburg in
"SWEETHEART OF THE FLEET"

Sun., Mon., Tues. Nov. 22, 23, 24

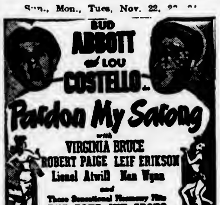

—Co-feature
Edgar Allen Poe's Masterpiece
"THE MYSTERY OF MARIE ROGET"
also
March of Time
FBI FRONT

Wed., Nov. 25, 1 Day Only
ELEANOR POWELL and RED SKELTON in
"LADY BE GOOD"
co-hit
Gene Autry, Smiley Burnette in
"CALL OF THE CANYON"

Only one complete show Wednesday evening starting at 7:45 p. m. Doors open 7:15.

Thurs., Fri., Sat., Nov. 26, 27, 28
TOM BROWN and JEAN PARKER in
"HELLO ANNAPOLIS"
Ann Corio, Buster Crabbe in
co-feature
"JUNGLE SIREN"
Continuous Show Thurs., Nov. 26, Thanksgiving Day

Case No. 5983 Misc.
THE COMMONWEALTH OF MASSACHUSETTS
LAND COURT

(SEAL) In Equity

To Lillias F. Waters, Leonard O. Waters of Arlinton, in the County of Middlesex and said Commonwealth: and to all whom it may concern. Winchester Savings Bank, a duly existing corporation having an usual place of business in Winchester, in the County of Middlesex and said Commonwealth: has filed with said court a bill in equity for authority to exercise the power of sale contained in a mortgage of real estate situated in said Winchester and numbered 51 Salisbury Street given by Leonard O. Waters and Lillias F. Waters to the plantiff, dated October 14, 1927, recorded with Middlesex South District Deeds, Book 5155, Page 139.

If you are entitled to the benefits of the Soldiers' and Sailors' Civil Relief Act of 1940 and you object to the foreclosure of said mortgage, you or your attorney should file a written appearance and answer in said court at Boston on or before the twenty-first day of December 1942, or you may be forever barred from claiming that a foreclosure sale made under such authority is invalid under said act.

WITNESS, JOHN E. FENTON, Esquire, Judge of said Court this sixteenth day of November, 1942.

CHARLES A. SOUTHWORTH, Recorder

Wax paper at Wilson the Stationers.

STRAND
WOBURN
Woburn 0696
Mat. at 2 P. M. Eve at 7 Cont.
Continuous Saturday, Sunday and Holidays

Now, Ends Sat., Nov. 21
"WAKE ISLAND"
BRIAN DONLEVY and ROBT. PRESTON
and
"Not a Ladies' Man"
Paul Kelly, Fay Wray

Sun., Mon., Nov. 22, 23
MONTY WOOLLEY in
"THE PIED PIPER"
also
"Submarine Raider"
John Howard, M. Chapman

Tues., Wed., Nov. 24, 25
GARY COOPER and MADELEINE CARROLL in
GENERAL DIED AT DAWN
plus
"Escape from Crime"
Julie Bishop and Richard Travis

Nov. 26: Footlight Serenade

WINCHESTER THEATRE
PHONE WINCHESTER 2500
Mat. 2:00 — Eve. 6:30 Continuous
Matinee 15c-33c — Evening 30c-39c
Sunday Continuous 3 to 11 p. m.
FREE PARKING

Now Through Saturday
"The Gay Sisters"
BARBARA STANWYCK and GEORGE BRENT
"Fingers at the Window"
Lew Ayres, Basil Rathbone

Sunday thru Wednesday
"Priorities on Parade"
ANN MILLER and JERRY COLONNA
Preston Foster, Patricia Morrison
"Night in New Orleans"
Special: Battle of Midway

Thursday, Friday, Saturday
"Moontide"
JEAN GABIN, IDA LUPINO
"Magnificent Dope"
Henry Fonda, Lynn Bari

Coming: Holiday Inn

Wakefield THEATRE
Weekday Matinee at 2, 33c
Sunday Matinee at 2
Evenings at 7:45, 35c
Crystal 0412 Tax Inc.
C. W. Hodgdon F. J. Howard
Sole Owners

Now Playing
BUD ABBOTT and LOU COSTELLO
"PARDON MY SARONG"
Margaret Lindsay, John Howard in
"Tragedy at Midnight"

Sun., Mon., Tues., Wed. Nov. 22, 23, 24, 25

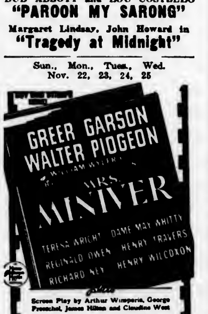

California Junior Symphony
Latest News Reel

Thurs., Fri., Sat., Nov. 26, 27, 28
CARY GRANT and JEAN ARTHUR in
"TALK OF THE TOWN"
John Beal, Virginia Field in
"Atlantic Convoy"

Coming Sun., Mon., Tues., Nov. 29, 30, Dec. 1. Brian Donlevy in Wake Island and Lynn Bari in Night Before the Divorce

Coming Very Soon: The Pied Piper, Tales of Manhattan, Footlight Serenade, Desperate Journey, Priorities on Parade

MORTGAGEE'S SALE OF REAL ESTATE

By virtue and in execution of the power of sale contained in a certain mortgage deed given by Rowland H. Barnes, Joseph K. McLean, and Fosdick P. Harrison, Trustees under a Declaration of Trust recorded with Middlesex South District Registry of Deeds, Book 6117, Page 160, to The Diamond Match Company, dated June 24, 1940 and being duly filed and registered as Document No. 165509, noted on Certificate of Title No. 42633 in Registration Book 282, Page 117 of the Middlesex South District Registry of Deeds for breach of the conditions of said mortgage and for the purpose of foreclosing the same will be sold at public auction on Lot No. 17 hereinafter mentioned on December 7, 1942, at ten o'clock in the forenoon all and singular the premises conveyed by said mortgage and therein described as follows: "three certain parcels of land situated in Winchester, Middlesex County, Massachusetts, together bounded and described as follows: WESTERLY by Main Street, three hundred fourteen and 03/100 (314.03) feet; SOUTHERLY by Lot 30 shown on a plan hereinafter referred to, ninety-eight and 96/100 (98.96) feet; EASTERLY by Lots No. 30, 31, 32 and 33 on said plan, three hundred fourteen (314) feet; NORTHERLY by Lot No. 16 on said plan, ninety-four and 57/100 (94.57) feet. Containing 30,350 square feet of land according to said plan. Being shown as Lots No. 17, 18 and 19 on a plan numbered 16520C, filed with Certificate No. 43556, Book 292, Page 41, approved by the Land Court and being subdivision of Lot A as shown on Plan No. 16520A, Sheet 1, filed with Certificate No. 42633. This conveyance is made subject to restrictions of record and to taxes assessed for the year 1939 and for the current year."

Said premises will be sold subject to restrictions of record to taxes assessed for the year 1939 and for the "current year" (1940) and to all unpaid taxes, tax titles and municipal assessments if any there be. A deposit of $200.00 cash will be required of the purchaser at the time and place of sale, the balance within ten days. Further terms will be announced at the sale.

THE DIAMOND MATCH COMPANY,
Mortgagee and Present Holder of said Mortgage.
By H. G. Lucas, Assistant Treasurer, thereunto duly authorized.

Richardson, Wolcott, Patten & Bennett
89 State Street,
Boston, Massachusetts
Telephone LAFayette 0800 n6-3t

18514
THE COMMONWEALTH OF MASSACHUSETTS
LAND COURT

To Winchester Co-operative Bank, a duly existing corporation having an usual place of business in Winchester, in the County of Middlesex and said Commonwealth; Herbert E. Maynard, Hannah P. W. Butler, Mary E. Ray and Kenneth B. Hiscoe, of said Winchester; and to all whom it may concern:

Whereas, a petition has been presented to said Court by Beatrice M. Peabody, of said Winchester, to register and confirm her title in the following described land:

A certain parcel of land with the buildings thereon, situate in said Winchester, bounded and described as follows:

Northwesterly by Church Street 90.08 feet; Northeasterly by Norwood Street 100.28 feet; Southeasterly by land now or formerly of Kenneth B. Hiscoe 89.60 feet; and Southwesterly by lands now or formerly of Hannah P. W. Butler et al and of Herbert E. Maynard 100.46 feet.

The above-described land is shown on a plan filed with said petition and all boundary lines are claimed to be located on the ground as shown on said plan.

If you desire to make any objection or defense to said petition you or your attorney must file a written appearance and an answer under oath, setting forth clearly and specifically your objections or defense to each part of said petition, in the office of the Recorder of said Court in Boston (at the Court House), on or before the thirtieth day of November next.

Unless an appearance is so filed by or for you, your default will be recorded, the said petition will be taken as confessed and you will be forever barred from contesting said petition or any decree entered thereon.

Witness, JOHN E. FENTON, Esquire, Judge of said Court, this third day of November in the year nineteen hundred and forty-two.

Attest with Seal of said Court.
(Seal)
CHARLES A. SOUTHWORTH, Recorder
n6-3t

COMMONWEALTH OF MASSACHUSETTS
MIDDLESEX, SS. PROBATE COURT

To all persons interested in the estate of Addie E. Marsh late of Hudson in the County of Hillsborough and State of New Hampshire, deceased.

A petition has been presented to said Court, with certain papers purporting to be copies of the last will of said deceased, and of the probate thereof in said State of New Hampshire duly authenticated by H. Stanley Marsh of Arlington in said County of Middlesex, praying that the copy of said will may be filed and recorded in the Registry of Probate of said County of Middlesex, and that he be appointed executor thereunder, without giving a surety on his bond.

If you desire to object thereto you or your attorney should file a written appearance in said Court at Cambridge before ten o'clock in the forenoon on the fourteenth day of December 1942, the return day of this citation.

Witness, John C. Leggat, Esquire, First Judge of said Court, this fifth day of November in the year one thousand nine hundred and forty-two.

Loring P. Jordan, Register
n13-3t

MEDFORD THEATRE
MEDFORD SQUARE
We Sell Stamps and Bonds

WEEK OF NOV. 22
Sun., Mon., Tues., Wed.
CARY GRANT, JEAN ARTHUR, ROLAND COLMAN in
"Talk of the Town"
JOHN BEAL in
"ATLANTIC CONVOY"

Thanksgiving Football Night
8 P. M.—All Seats Reserved

Thurs., Fri., Sat.
JOHN HOWARD in
"Submarine Raider"
RICHARD TRAVERS in
"ESCAPE FROM CRIME"

Every Saturday Nite
UNCLE NED'S VARIETIES

Now Playing
"Give Out Sisters"
"THROUGH DIFFERENT EYES"

MOVIE CLOCK

UNIVERSITY THEATRE CAMBRIDGE

Now thru Saturday: The Pied Piper: 3:06, 5:35, 9:40; Thursday only: 1:45, 5, 8:20; Highways by Night: 1:45, 5, 8:20; Thursday only: 3:30, 6:45, 10.

Sunday, Monday, Tuesday, Nov. 22, 23, 24, Somewhere I'll Find You: 2:50, 5, 9:30; Monday only: 1:35,4:45, 3:10; Thru Different Eyes: 1:35, 4:45, 8:10; Monday only: 3:35, 6:45, 10.

Wednesday, Review Day, Nov. 25: King's Row: 2:25, 5:35, 8:40.

Thursday, Friday, Saturday, Nov. 26, 27, 28: Across the Pacific: 2:55, 6:10, 9:40; Thursday only: 1:30, 4:45, 3:10; The Big Street: 1:30, 4:45, 8:10; Thursday only: 3:05, 5:20, 9:45.

STONEHAM THEATRE

Friday and Saturday: The Talk of the Town: 3:10, 8:15; Sweetheart of the Fleet: 3:05, 6:45, 10:10; News: 1:45, 7:55.

Sunday: Pardon My Sarong: 4:40, 6:40, 9:40; The Mystery of Marie Roget: 3:40, 5:40, 8:40; March of Time, FBI Front: 2:20, 5:25, 8:25; News: 2, 5:05, 8:05.

Monday and Tuesday: Pardon My Sarong: 3:20, 8:25; The Mystery of Marie Roget: 2:20, 6:45, 9:50; March of Time, FBI Front: 2:05, 7:45; News: 1:45, 8:05.

Wednesday: Lady Be Good: 3:15, 9:15; Call of the Canyon: 2:05, 3:05; News: 1:45, 7:45.

Thursday, Nov. 26, continuous: Jungle Siren: 3:20, 6:20, 9:20; Hello Annapolis: 2:20, 5:20, 8:20; News: 2, 5, 8.

Friday and Saturday: Jungle Siren: 3:05, 8:15; Hello Annapolis: 2:05, 6:45, 9:45; News: 1:45, 7.55.

WINCHESTER THEATRE

Now thru Saturday: Fingers at the Window: 2:10, 6:30, 9:55; Gay Sisters: 3:37, 7:57.

Sunday: Night in New Orleans: 2, 5:18, 8:36; Priorities on Parade: 3:24, 6:42, 10.

Monday thru Wednesday: Night in New Orleans: 2:35, 6:30, 9:48; Priorities on Parade: 3:59, 8:19.

Thursday: Moontide: 2:27, 5:49, 9:17; Magnificent Dope: 4:09, 7:31.

Friday and Saturday: Magnificent Dope: 2:15, 6:30, 9:44; Moontide: 3:48, 8.

WAKEFIELD THEATRE

Friday and Saturday: Pardon My Sarong: 3:35, 9:20; Tragedy at Midnight: 2:19, 8.

Sunday: Mrs. Miniver: 4:30, 8:15; California Junior Symphony: 3:08, 7:53.

Monday, Tuesday, Wednesday: Mrs. Miniver: 3:30, 8:15; California Junior Symphony: 2:08, 7:53.

Thursday, Friday, Saturday: Talk of the Town: 3:25, 9:10; Atlantic Convoy: 2:09, 7:54.

STRAND THEATRE, MALDEN

Thursday to Wednesday, Nov. 19-25: Across the Pacific: 3:10, 8:20; I Live on Danger: 1:55, 6:55, 10.

Saturday and Sunday, Nov. 21, 22: Across the Pacific: 3:10, 6:15, 8:20; I Live on Danger: 1:55, 5, 8:05.

STRAND THEATRE, WOBURN

Friday, Nov. 20: Wake Island: 3:17, 7, 9:35; Not a Ladies' Man: 3:10, 8:35.

Saturday, Nov. 21: Wake Island: 2, 4:35, 7:10; 9:45; Not a Ladies' Man: 3:35, 6:10, 8:45.

Sunday, Nov. 22: Pied Piper: 1:50, 4:35, 7:05, 9:50; Submarine Raider: 3:20, 6, 8:45.

Monday, Nov. 23: Pied Piper: 3:20, 8:20; Submarine Raider: 2:10, 7, 9:37.

Tuesday and Wednesday, Nov. 24, 25: General Died at Dawn: 3:14, 8:14; Escape from Crime: 2:07, 7, 9:45.

COMMONWEALTH OF MASSACHUSETTS
DEPARTMENT OF PUBLIC UTILITIES
(D. P. U. 6936) November 9, 1942
PETITION
of
BOSTON AND MAINE RAILROAD
for
Approval of the abandonment of the Winchester Highlands, Silver Lake and East Billerica stations on its railroad in the towns of Winchester, Wilmington and Billerica, respectively.

Now comes the Boston and Maine Railroad and asks that the Department give its written approval of the abandonment and removal of its Winchester Highlands, Silver Lake and East Billerica stations in the towns of Winchester, Wilmington and Billerica, respectively, it being understood that the present passenger service will be continued and shelters provided for the accommodation of passengers.

Respectfully submitted,
BOSTON AND MAINE RAILROAD
By (Signed) F. T. Grant,
General Passenger Agent

Upon the foregoing petition the Commission of the Department of Public Utilities will hold a public hearing at its hearing-room, 166 State House, Boston, on Tuesday, the fifteenth day of December next, at ten-thirty o'clock in the forenoon.

And the petitioner is required to give notice of said hearing by publication hereof once prior to said date in the Lowell Courier Citizen, Winchester Star and Wilmington Mirror; by posting a copy hereof in and on the station buildings named in the petition for a period of thirty days immediately preceding the day of the hearing; to serve a copy hereof at least fourteen days prior to said date on the Chairman of the Board of Selectmen of the respective towns of Winchester, Wilmington and Billerica, and to make return of service and publication at the time of hearing.

By order of the Department,
ALLAN BROOKS, Secretary

COMMONWEALTH OF MASSACHUSETTS
MIDDLESEX, SS. PROBATE COURT

To all persons interested in the estate of Charles F. Newell late of Winchester in said County, deceased.

A petition has been presented to said Court for probate of a certain instrument purporting to be the last will of said deceased by Alice A. Newell of Winchester in said County, praying that she be appointed executrix thereof, without giving a surety on her bond.

If you desire to object thereto you or your attorney should file a written appearance in said Court at Cambridge before ten o'clock in the forenoon on the twenty-fourth day of November 1942, the return day of this citation.

Witness, John C. Leggat, Esquire, First Judge of said Court, this thirtieth day of October in the year one thousand nine hundred and forty-two.

Loring P. Jordan, Register
n6-3t

COMMONWEALTH OF MASSACHUSETTS
MIDDLESEX, SS. PROBATE COURT

To all persons interested in the estate of Samuel Osborne Wilkinson late of Winchester in said County, deceased.

A petition has been presented to said Court for probate of a certain instrument purporting to be the last will of said deceased by Marion G. Wilkinson of Winchester and Willard P. Lombard of Wakefield in said County, praying that they be appointed executors thereof, without giving a surety on their bonds.

If you desire to object thereto you or your attorney should file a written appearance in said Court at Cambridge before ten o'clock in the forenoon on the first day of December 1942, the return day of this citation.

Witness, John C. Leggat, Esquire, First Judge of said Court, this fifth day of November in the year one thousand nine hundred and forty-two.

Loring P. Jordan, Register
n13-3t

STAMPS. Foreign and United States, for collections. Single stamps and sets. At the Star Office

GRANADA THEATRE, MALDEN
FOR INFORMATION ALL THEATRES CALL MALDEN 7654

Now Playing —Thursday to Wednesday—Seven Days
RITA HAYWORTH, CHARLES BOYER, GINGER ROGERS, HENRY FONDA, CHARLES LAUGHTON, EDW. G. ROBINSON, THOMAS MITCHELL, GEORGE SANDERS, CESAR ROMERO, ROCHESTER, GAIL PATRICK in
"TALES OF MANHATTAN"
RICHARD CARLSON, JANE RANDOLPH in
"HIGHWAYS BY NIGHT"

MYSTIC
Now Playing—Thurs. to Wed.—7 Days
FIBBER McGEE and MOLLY, EDGAR BERGEN, CHARLIE McCARTHY in
"HERE WE GO AGAIN"
Barbara Stanwyck, Pat O'Brien and Joel McCrea in
"GAMBLING LADY"

STRAND
Now Playing—Thurs. to Wed.—7 Days
HUMPHREY BOGART, MARY ASTOR, SIDNEY GREENSTREET in the Jap-Slapping Hit
"ACROSS THE PACIFIC"
Chester Morris, Jean Parker in
"I LIVE ON DANGER"

WHAT ARE OUR BOYS FIGHTING FOR?

"THE AMERICAS OUR HERITAGE"

ILLUSTRATED LECTURE

Films and Slides — All in Color

Thanksgiving Night, Nov. 26, at 8 p. m.

WINCHESTER TOWN HALL

WORLD TRAVELER

TICKETS 50c AT

Winchester Star	McCormack's Drug Store
Hevey's Pharmacy	Winslow Press
P. T. Foley and Co.	Purtle's Drug Store
Winchester News	Vernon Shoe Clinic

Auspices of

WINCHESTER POST 97,
AMERICAN LEGION

Benefit War Service Fund

HOW TOUGH ARE THE JAPANESE

"How Tough Are the Japanese," was the subject discussed by Miss Eunice Harriet Avery in her second lecture of the Today as History series given last Wednesday at the Wyman School Hall under the sponsorship of the Winchester Smith College Club to support its scholarship fund.

The speaker stated that the Japs have gained control of 4,000,000 people and 3,800,000 square miles during this war, because of their long careful preparation and our snobbish attitude of belittling the dirty little yellow things. The Japanese have long observed in foreign countries and are naturally adaptive and have in many cases improved upon the patents they have copied. They are dangerous fighters because of their total disregard of life and suffering. They are happy to die for the Emperor, and because of their training in hardship, and lack of creature comforts, they scorn our western standard of living and our many taken-for-granted luxuries.

The third lecture in the series will be given at 2:30 p. m. on Dec. 9 when the subject, Britain in the Fourth Year of War; Can the Empire Take It? will be the subject.

SCIENCE LECTURE AT MEDFORD

A free public lecture on Christian Science will be given in the Old Medford High School Auditorium, Bradlee Rd., Medford, on November 22, 1942, at 3:30 p.m., under the auspices of First Church of Christ, Scientist, Medford, to which the residents of Winchester are cordially invited.

This lecture will be delivered by Mrs. Louise Knight Wheatley Cook, C.S.B., member of the Board of Lectureship of The Mother Church, The First Church of Christ, Scientist, in Boston, Massachusetts.

COMMONWEALTH OF MASSACHUSETTS
MIDDLESEX, SS. PROBATE COURT

To all persons interested in the trust estate under the will of Jere A. Downs late of Winchester in said County, deceased, for the benefit of Elizabeth S. Downs during her lifetime and thereafter for others.

The trustees of said estate have presented to said Court for allowance their second to fourth accounts.

If you desire to object thereto you or your attorney should file a written appearance in said Court at Cambridge before ten o'clock in the forenoon on the second day of December 1942, the return day of this citation.

Witness, John C. Leggat, Esquire, First Judge of said Court, this sixth day of November in the year one thousand nine hundred and forty-two.

Loring P. Jordan, Register
n13-3t

COMMONWEALTH OF MASSACHUSETTS
MIDDLESEX, SS. PROBATE COURT

To all persons interested in the estate of Katherine E. Smith late of Winchester in said County, deceased.

A petition has been presented to said Court, for probate of a certain instrument purporting to be the last will of said deceased by Charlotte I. Gilgun of Winchester in said County, praying that she be appointed executrix thereof, without giving a surety on her bond.

If you desire to object thereto you or your attorney should file a written appearance in said Court at Cambridge before ten o'clock in the forenoon on the first day of December 1942, the return day of this citation.

Witness, John C. Leggat, Esquire, First Judge of said Court, this sixth day of November in the year one thousand nine hundred and forty-two.

LORING P. JORDAN, Register
n13-3t*

Wax paper at Wilson the Stationers.

WHAT'S GOING ON AT THE LIBRARY THIS WEEK

Sat. Nov. 21, 10:30 A. M—Art Gallery, Educational film program of Friday evening repated for children.
Mon., Nov. 23, 3 P. M.—Conference Room, Red Cross Nutrition Course.
Tues., Nov. 24, 7:30 P. M.—Conference Room, Red Cross Nutrition Course.
Fri., Nov. 27, 10 A. M.—Conference Room, College Club Art Study Group
7:30 P. M.—Art Gallery, Family Night at the library, educational films.

Special Features

War Information Center

The latest information in government publications to help the civilian find his place in the war, information that will give you the answers to the following questions and many more:

What shall I do in case on an Air Raid?
How should I care for animals in Air Raids?
What preparations should be made to protect workers in my factory?
How can my business help win the war?
How can I purchase wisely and feed my family nutritious meals?
What positions are open for volunteers in the Coast Guard?
What qualifications must I have to join the Waves?
Why do we have rationing?
How can I make my automobile last longer?
Where can I obtain some information about the foreign country in which my son is stationed?
Where can I see the progress of the war on all fronts shown on the map of the world?
Answers: may be found at the War Information Center at the Public Library.

THANKSGIVING

For that extra spice to add to your turkey and table see our books of table decorations and menus in the special exhibit of Thanksgiving suggestions.

BOYS' and GIRLS' LIBRARY

Those new books which have been on display during Book Week will be ready for circulation beginning Monday the 23rd.

ART EXHIBITION

Art Gallery: Closing week of memorial exhibition of water colors by Nelly Littehale Murphy.

LIBRARY HOURS

Adult Department 10 a. m. to 9 p. m. Boys' and Girls' Library 12 noon to 6 p. m. Saturdays and School Vacations 10 a. m. to 6 p. m.
Tel. Win. 1106

Large Spiral notebooks to jot down your Defense notes in, at Wilson the Stationers, Star Building.

MAKE EVERY PAY DAY WAR BOND DAY
STOP SPENDING—SAVE DOLLARS

WINCHESTER

FOR SALE

Excellent value in older house on West Side. Near schools, bus and center. 7 rooms, tiled bath, lavatory. Hot water heat with oil. Over half an acre of land, 2 car garage, southeast exposure.

FESSENDEN

3 COMMON STREET WIN. 0984 - 2770

ONLY 33 DAYS

remain to register your car if you want your plates for January 1. Easy Method of Payment.

PLATE SERVICE

Walter H. Wilcox - Inc.
Insurance

WINCHESTER 1860 Tanners Bank Building WOBURN 0333-0334

WINCHESTER'S

Junk Dealer

HIGHEST PRICES PAID

Call Ed. MURPHY

TEL. WIN. 0107-M 18 CLARK ST.

NEWSY PARAGRAPHS

"NICE GOING"-musical stage show Winton Club Hospital Benefit High School Auditorium, Dec. 11-12. Tickets, Mrs. Stephen B. Neiley, Win. 2252—Popular Prices.

Oren D. Bragdon, 26, son of Mr. and Mrs. Percy W. Bragdon of Hotel Commander, Cambridge, has entered the final phases of bombardier training at Midland AAF Bombardier School, Midland, Texas, world's largest bombardier college. During the next few weeks, Cadet Bragdon will spend many hours daily in the air learning precision bombing with the aid of the tamed and closely guarded U. S. bombsight. He hopes to graduate about December 11th and receive the gold bars of second lieutenant and the silver bombardier wings.

How paint keeps your home always in style and protected. A brief digest of the advantages of painted homes with color-styling suggestions and other interesting information. The Old Painter, Carl Larson, Tel. Win. 1690. ap3-tf

Ray V. Hayward, Winchester High School's popular faculty manager of athletics, underwent an operation at a Boston hospital the first of the week for the removal of the third finger on his right hand. The finger was originally smashed years ago when Ray was playing baseball for Wesleyan, and last summer he broke it again while playing baseball at Camp Wyanoke where he was a counsellor. The injury refused to yield to treatment and amputation was finally decided upon.

Lt. Ray Hanscom of the Fire Department, who is at present serving as a chief petty officer in the U. S. Coast Guard, has been detailed to the Fire Training School at Fort McHenry, Baltimore.

The police had an unusual theft reported last Saturday afternoon when a resident of Calumet Road called Headquarters to say that a person who got out of an unidentified car in front of her home had stolen a white rabbit which had left its cage in the yard.

A group of six West Side children were discovered in the old Witherell house on Church street, last Saturday afternoon and taken by Motor Officer Reardon to police headquarters where they were held for their parents. They admitted taking down the cellar door and breaking a number of light bulbs and some glassware. Their parents will have the doubtful pleasure of paying for the damage.

Mr. Willard S. Durham, son of Mr. and Mrs. Willard C. Durham of Oneida circle, spent last week-end in Swarthmore, Pa., visiting Dick Perry, formerly of this town. He attended a dance at the Mary Lion's School as guest of Miss Jane Ashworth of Swarthmore.

Miss Priscilla Richmond of Swan road is a member of the committee in charge of arrangements for the lecture to be given by the noted French woman Eve Curie, on Nov. 24, in Symphony Hall. The Women's City Club is sponsoring the lecture which is on China, India and Russia.

Robert Raymond of 54 Oxford street has just completed his course with the Army Air forces ground school at Curtis-Wright Institute, Glendale, Calif. and has been transferred to Ogden, Utah. He says he likes the climate of California, but there is nothing like New England after all.

NEWSY PARAGRAPHS

Ever use a taxi? Call M. Queenin, Tel. 1673. ei28tf

Margaret Shinnick has been named chairman of the Grand March of the annual Sargenta Promenade of the Boston University Sargent College of Physical Education, to be held Friday evening, from nine to one, Nov. 20.

Painting, Paperhanging, Decorating. Best materials. Expert workmanship. Inside or outside work. Estimates furnished. Win. 2458. o30-4t*

Fred and Richie McCormack, former Winchester High School football stars and more recently clerks in their brother Henry's Pharmacy, were at home over the past week-end enjoying a brief furlough from their duties in the United States Navy. Fred is still stationed in Brooklyn and Richie is in Davisville, R. I.

A fire thought to have been set by boys in the cellar, caused damage of about $1000 to the historic Peter C. Brooks granite mansion on Grove street, near the Winchester line, Tuesday night. The mansion dating back to the 18th century, was the scene of the wedding of Governor Saltonstall's mother, and was last occupied by James Jackson, a former state treasurer.

Vincent F. J. Errico of Winchester, stationed in the United States Army at the Ordnance motor base in Stockton, Calif., is writing very interesting articles in the paper Port Scope published by officers and privates of that motor base. Mr. Errico was a member of the staff of the Boston Post before enlisting. He is the son of Mr. and Mrs. Fiore Errico (Reego) of 398 Washington street.

Corp. Robert Graham, former Winchester High football player and Boston newspaper man, has been at home recently on a 15 day furlough from the Army. He is stationed in the West.

Winchester Post, American Legion held its monthly meeting last night at Post Headquarters on Washington street. The speaker was Coleman C. Curran, Department Adjutant, whose subject was Current Events and the General Program of the American Legion, State and National. Comdr. James W. Blackham presided and introduced the speaker.

Franklin W. Stevenson, 17, son of Mr. and Mrs. W. Stevenson of 28 Hemingway Street, has graduated from the Naval Training Station, at Newport, R. I. He will be sent to a Navy trade or teachnical school for special instruction, a shore base or a ship of the Fleet. Stevenson attended Winchester High School, where he played basketball. He had been employed as a felt presser. He hopes to attain the rating of a Gunner's Mate.

The Fire Department was called Tuesday afternoon at 5:30 by an alarm from Box 43 for a brisk brush fire on Salem street.

Lieut. Col. Nathan Thumim of Oxford street, who is now serving with the Quartermaster Corps in Washington, was in Winchester for a brief visit the past week-end.

Herbert C. Davis, formerly of New York City, who died Nov. 12 in Haverhill, was the brother of Mrs. Everett D. Chadwick and Miss Adelaide A. Davis of Everett avenue. Funeral services were held in Haverhill.

The Selectmen have received a letter from the General Passenger Agent of the Boston and Maine Railroad, giving notice of a hearing upon the petition of the road to abandon the Highlands Station in Winchester. The hearing will be held Dec. 15 at 10:30 a. m. at Room 166 State street, Boston.

There is a "Record Playing Club" for all adult music lovers now being formed at the Public Library. This is a new feature offered by the library. Inquire about it.

FOR RENT

Near Wedgemere Station, 7 room colonial with modern kitchen, first floor lavatory, sun room, garage, $85.

West Side—7 room house, two car garage, bath with shower, large lot. $75.

Half Duplex, 7 rooms, 2 baths, 2 car garage. $65.

Rent Control blanks available at our office.

RUTH C. PORTER, *Realtor*

33 Thompson Street Win. 1310

TEL. EVENINGS 2575 - 1941

NEWSY PARAGRAPHS

"NICE GOING"-musical stage show Winton Club Hospital Benefit High School Auditorium, Dec. 11-12. Tickets, Mrs. Stephen B. Neiley, Win. 2252—Popular Prices.

Seaman Jackie Kimball, son of Fireman and Mrs. Everett W. Kimball of Westley street, who has been stationed with the United States Navy forces at Newport, R. I., has been assigned to sea duty.

For experienced service or repairs on all makes of sewing machines or vacuum cleaners Call E. W. Clark, Win. 0140-W. au14-tf

Winchester baseball fans learned with regret of the untimely death of John L. Flaherty of Woburn, former star left handed pitcher in high school and semi-professional baseball. Big "Lefty" was a capable performer and had likeable personality on and off the playing field.

"Gerry" Ficociello, star fullback and co-captain of the W. H. S. 1937 football team, is home on a 15 day furlough before joining the Army para-troops. Yes, he'll be at Woburn Thanksgiving.

Mrs. Lillian R. Smart of 175 Commonwealth Ave., Boston, formerly of 19 Dix street, visited Winchester last week, despite her 90 years, and cleared her house of all material that could aid the scrap salvage drive.

Mr. and Mrs. George Edmund Blood of Ft. Wayne, Ind., are announcing the birth of a daughter, Carolyn Sue, on Nov. 12. Mrs. Blood is the former Betty Kendrick and the maternal grandparents are Mr and Mrs. Arthur E. Kendrick of Holton street.

Mrs. Edward Woodbury of Norwood street received on Tuesday a cablegram from her husband, who is a lieutenant in the Army Air Corps, placing him as somewhere "in the Middle East." Lt. Woodbury was formerly teller at the Winchester National Bank.

A number of Winchester Smith College alumnae are actively interested in promoting the success of a lecture by Miss Helen Kirkpatrick, famous journalist and author at the New England Mutual Hall, Boston under sponsorship of the Boston Smith College Club, on the 24th. Mrs. Geoffrey Cooke Nelley who is serving this year as the clubs director from District 12 which includes besides Winchester, Reading, Woburn and Wakefield is one of the local sponsors and another is Mrs. Raymond Wilkins.

Figure skating classes are now in full swing at the Boston Arena. Among the Winchester residents who are skating are Phyllis Kelley of 18 Perkins road, Mary O'Keefe of 16 Fletcher street, Norma McKeon of 9 Rumford street and Barbara Mitchell of 7 Lewis road.

William C. Palson, Jr., son of Mr. and Mrs. W. C. Palson, of Myrtle terrace has been elected captain of the Harvard Varsity cross country team. Bill was captain of both the cross country and track teams in his freshman year at Harvard.

Mrs. Gussie MacAdams and Mrs. Elizabeth Mitchell have been chosen by the Auxiliary to Post 97, A. L., to serve as delegates at the County Council meeting in Lowell, Saturday, Nov. 28.

Lieut. David J Meskell of the Fire Department, now serving as a gunner's mate in the Navy, is at present stationed at Gulfport, Miss., but expects to ship out soon.

The Welfare Office at the town hall is being altered to provide a new office of the agent and offices for the other clerks, ensuring more privacy for conferences. Alfred D. Elliott, local builder, is doing the work.

Corp. Marshall Goodnough, son of Mr. and Mrs. William Goodnough of 788 Main street, is home on furlough from Fort Worth, Texas. He enlisted in the Army Air Corps July 25 of this year.

Wax paper at Wilson the Stationers.

RANDALL'S

SUGGESTS

That You Get Your Thanksgiving Goodies Early This Year!

CHOCOLATES—RIBBON AND HARD CANDIES—

SALTED NUTS—FAVORS—NOVELTIES

TABLE DECORATIONS

CLOSED ALL DAY THANKSGIVING

Sorry, But Gas and Tires Are Also Responsible For Our Decision to Make

No Thanksgiving Deliveries!

11 MT. VERNON STREET TEL. WIN. 0515

NEWSY PARAGRAPHS

"NICE GOING"-musical stage show Winton Club Hospital Benefit High School Auditorium, Dec. 11-12. Tickets, Mrs. Stephen B. Neiley, Win. 2252—Popular Prices.

Ralph L. Purrington of 19 Hancock street, an employee of the Browning Laboratories at 750 Main street has been appointed sector warden in Sector 7-1 to replace Chris A. Powers who has resigned.

A nice line of Maternity dresses can be found at the Winchester Dress Shop. Matilda Bellows, 8 Mt. Vernon street. Tel. Win. 1277. n6-4t

Corp. Louis Stillman son of Mr. and Mrs. Howell M. Stillman of Wildwood street, is attending Ordnance Corps Officers Candidate School at Aberdeen Proving Grounds, Aberdeen, Md.

A charming collection of dressy Hats for the Holiday Season at Miss Ekman's, 15 Church street.

Edward F. Noonan, son of Fire Lieut. and Mrs. J. Edward Noonan of Nelson street, has enlisted in the United States Navy and is now at Newport, R. I., for basic training.

Word has been received in Winchester of the death of Thomas Lally, a former well known resident of Swanton street. Mr. Lally died Sunday in Chicago. H leaves a brother, John Lally of Jamaica Plain and two sisters in Malden.

Donald Hersey of Wedge Pond road who is associated with the American Telephone and Telegraph Co., has been transferred from Boston to Washington, D. C. His wife, the former Ruth Humphrey and their young child, will remain in Winchester for a while before joining him there.

Have your Job Printing done at the Winchester Star.

The School Committee has appointed Dr. Philip J. McManus football squad doctor at Winchester High School to succeed Dr. Harry Mueller, who has resigned. Dr. McManus' enthusiasm for football and popularity with the boys should fit him nicely for the job.

Dr. Frank W. Rounds of Hanover, formerly of Central street, this town, was elected president of the New England Dental Society last evening. He was chosen as president-elect last year. He is a past president of Massachusetts Dental Society and a member of the American Dental Association, the American Society of Exodontists and the American Society of Anesthetists.

STAMPS. Foreign and United States, for collections. Single stamps and sets. At the Star Office.

WINCHESTER GARDEN CLUB

The Winchester Garden Club met on Thursday, Nov. 19, at the home of Mrs. Lewis Washburn. The great hall, where the meeting was held, was a flower show in itself, ith chrysanthemums of many types and colors, the most striking of which were four magnificent cascade chrysanthemums in yellow and white making a focal point of the balcony. In addition were some beautiful orchids and a bird of paradise all from the greenhouse on the estate.

Mrs. Reginald Robinson gave an interesting talk on color in its various phases, physical, psychological, mechanical and symbolic, illustrating the mechanical phase by means of carefully prepared color charts and stressing the need of a knowledge of this side of the subject in making arrangements for exhibit in competitive flower shows.

Mrs. Herbert West, who is well known for her artistic skill showed a number of attractive and highly original arrangements made from plant material.

The next meeting of the club will be held on Thursday, Dec. 17 at the home of the president, Mrs. Virgil Ghirardini.

Ladies' Grey Hose

One Lot of Medium Grey, Seven Thread Service Weight Ladies' Rayon Stockings

Also—A Few ALL SILK Silver Grey Service Weight

Fur and Wool Lined Driving Gloves

Fancy Printed Table Cloths. In Assorted Sizes

Ski Caps, Wool Sport Hose, Ear Muffs

Men's Rayon and Beacon Blanket Bath Robes

Franklin E. Barnes Co.

Open Wednesday Afternoons Tel. 0272

Cummings *the* Florist

18 Thompson Street Tel. Win. 1077

FLOWERS

A FULL LINE OF CUT FLOWERS AND PLANTS

Open from 8:30 A. M. to 5:30 P. M.

Charles Forester, *Manager*

SELECTIVE SERVICE NEWS

Believing that the citizens of the town are fundamentally interested in Selective Service as it may affect them or their neighbors and friends, the Local Selective Service Board has determined to publicize the classifications which are assigned to registrants coming under the jurisdiction of this Board. It is now planned, particularly if there is sufficient interest in the publication of classification lists, to publish each week a list of the classifications assigned by this Board. The clerical force which is on duty each week-day from 9 to 5 will be pleased to answer questions from properly identified persons concerning the classification of any registrant, which fact is public information.

The Board, at its meeting on Wednesday evening, Nov. 18, assigned classifications as indicated to the following registrants:

1A (ready for induction)

10540-Aggelos G. Potamianos, Conn. formery of Winchester.

11735-Gerald J. Gaynor, Winchester. Tentative Class I (subject to physical examination)

1481-Richard S. McNeilly, Winchester.

1985-Philip R. Hartson, Winchester.

3B from 3A (registrants with dependents employed in defense production)

887-John A. Powers, Jr., Winchester

984-Ernest Adam, Jr., New York, (formerly Winchester).

1279-Allen H. McLatchy, Jr., Woburn (formerly Winchester).

1666-Ralph R. Marchesi, Winchester

3A (continued)

1402-Clifford W. Bergere, Winchester.

10819-Harry D. Bean, Winchester.

10903-Karl D. Bean, Winchester.

4B from 1C (deferred by law)

1662-Richard R. Glendon, Winchester.

10591-Rex T. Crandall, Jr., University of Penna. (formerly Winchester).

Appeal Cases

1A-Louis A. Bosch, appealed by registrant.

1A-Gordo H. Horn, Jr., appealed by employer.

The Local Board has classified in 1C the following registrants on receipt of advice that they have enlisted in the indicated branches of the armed forces:

819-Lemert W. W. Clark, enlisted in U. S. Army.

1369-Albert E. Wilson, enlisted in U. S. Marine Corps

10561-Philip B. Barksdale, enlisted in U. S. Army

11687-David J. Welch, enlisted in U. S. Navy

11783-Richard D. Winton, enlisted in U. S. Army

11847-Richard F. Dutting, enlisted in U. S. Naval reserve

11862-Emmons S. Ellis, enlisted in Air Force, E. R.

11881-Arnold H Smith, enlisted in U. S. Army, E. R.

11898-Bernhart Snyder, enlisted in U. S. Army

11983-Richard C. Palson, enlisted in Air Force, E. R.

Our Job Is to Save Dollars

Buy War Bonds Every Pay Day

Share Your Car

Charles R. Fish, tel. Win. 1065-R transportation for two to Monsanto Chemical Co., Everett, near Everett Station. Leave Winchester 7:30 a. m. for Everett 5 p. m.

Wanted: Transportation, G. E. River Works Lynn, 3 to 11 shift. J. Flanagan, 40 Water street.

Wanted: Transportation to Lowell, leaving Winchester 8:15 a. m., returning 5-5:30 p. m. Win. 1164-W.

Transportation available, Winchester to City Hall, Somerville, daily, leaving Winchester 7:30 a. m. Tel. Win. 1106-M.

Motorist wishes to team up with two or three riders to G. E. Lynn, 11 to 7 shift. Tel. Win. 1836-R.

Drive to Cambridge daily, except Sunday; vicinity Massachusetts Ave. and Albany St.; leaving 8:30 a. m. and returning 5:30 p. m. Will take passengers or arrange alternate driving with other car owners. Call Win. 0405.

Three seats, Little Building, Tuesday and Thursday at 9 a. m. Five seats, Burlington Airport Friday 8 p. m., Sunday at 9 a. m. Win. 0640.

Winchester man would like transportation to Harvard Square, Cambridge, via Union Square, Somerville, daily arriving at Harvard Square at 8 a. m., returning at 4 p. m. Tel. Win. 1092-R.

Space available for three passengers between Winchester and Melrose. Daily trips; hour of departure from Winchester and Melrose varies. For information call Win. 0587 or Melrose 2445.

Transportation available, Winchester to downtown Boston daily, leaving Winchester at 7 a. m. Tel. Win. 1570-M.

Wanted four passengers for General Electric plant in Lynn, 7 a. m. to 3 p. m. Tel. Win. 2881-M.

Leaving Winchester 3 p. m. Monday through Friday for Marblehead. Returning at 2 a. m. Room for two passengers. Tel. 0400.

Transportation available to Boston, leaving Winchester at 4 p. m., returning at 1 a. m. Tel. Win. 1838-M.

Transportation available to Chelsea, 8 a. m., returning 5:30 p. m. 4 days weekly. Tel. Win. 1596-M, Monday, Wednesday, Friday evenings.

Wanted: Transportation for one (or three) to Waltham, arrive 8 a. m., return late afternoon. Tel. Win. 1255-M.

Teacher would like transportation, Winchester to Newtonville, 7:30 a. m. and return 4 p. m. Tel. 2236-W.

Wanted: Transportation to or near M. I. T., arriving Harvard Square at 8 a. m. or M. I. T. at 8:30. Tel. Win. 1468-J.

1662-Richard R. Glendon, Winchester. Transport for one from Highland avenue, Winchester, to Mass. avenue, East Arlington. Arrive about 8 a. m. Win. 0317.

Wanted: Transportation to Cambridge leaving Winchester about 8 a. m. Tel. Win. 0317.

Wanted: Two riders to River Works, G. E., Lynn. 4-12. Charles Johnson, 993 Main street. (no phone).

Riders wanted to G. E., Lynn, 4 p. m. to 12 midnight shift. Wendell Nause, 55 Water street, Winchester.

Wanted: Riders, can take three from Winchester to Charlestown Navy Yard every night 10:30 to 10:45 and Sunday. Leave there 7:30 to 7:45 a. m. for Boston and leave Boston at noon for Winchester. Fayette B. Clarke, 8 Glenmeryy. Tel. Win. 0864-W.

Three riders to Navy Yard, Charlestown. Leave Winchester 10:30 p. m., return 7:30 a. m. Call Win. 0027-J.

Transportation for one or two vicinity of Union Sq., Somerville. Leave Wedgemere Station 7:40 a. m., arrive 8 a. m. No return trip. Tel. Win. 0748-J.

Wanted 3 or 4 riders to Fore River, Quincy. Leave Winchester 6 a. m., return 2 p. m. Call 7 Marion street between 5 and 6 p. m.

Wanted: Three riders to Watertown Arsenal, 12 midnight to 8 a. m. Tel. Win. 0851-M.

Transportation to Park Square vicinity, Monday through Friday to arrive before 9 a. m. Tel. Win. 1239.

Wanted Riders to G. E. Plant, the River-Works or West Lynn,, 8-5 shift. Tel. Win. 0964-W.

Wanted or will share transportation to Boston Mondays, Wednesdays and Thursdays going about 9 a. m., returning about 10 p. m. Tel. Win. 0753.

Two riders to Riverworks or West Lynn, 8-5 shift. T. R. Gallagher.

Wanted: Ride to Harvard Square, arriving 8 a. m. or M. I. T. at 8:30. Returning 5:30 p. m. to 6. Tel. Win. 0187-M.

Transportation to Arlington leaving Winchester at 8:30, returning at 6 p. m. Tel. Win. 1698-R.

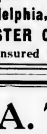

Are you entitled to wear a "target" lapel button? You are if you are investing at least ten percent of your income in War Bonds every pay day. It's your badge of patriotism.

Kelley & Hawes Co.

PACKERS AND MOVERS

• STORAGE •

SEMI-WEEKLY TRIPS

Maine, New Hampshire, Connecticut, New York, Philadelphia, Washington

WINCHESTER 0174

Bonded and Insured Movers n6-tf

HAROLD A. TARBOX

ELECTRICIAN

ELECTRICAL APPLIANCES

HOUSE AND MOTOR WIRING OF ALL DESCRIPTIONS

FREE ESTIMATES

1 Shore Road Tel. Win. 0300

G. RAYMOND BANCROFT

Tel. Win. 0671-W 15 Mt. Vernon Street

OPPOSITE WINCHESTER SAVINGS BANK

DRY GOODS

Serving Winchester Housewives Since 1887

PUBLIC LIBRARY,
WINCHESTER, MASS.

THE WINCHESTER STAR.

VOL. LXII NO. 16 THE WINCHESTER, MASS., STAR, FRIDAY, NOVEMBER 27, 1942 PRICE SEVEN CENTS

WINCHESTER 13—WOBURN 3

West and Jackson Score in Great Second Half Drive Abreau Kicked Placement

For the third time in as many starts, Winchester High School's opportunist football team came from behind in the ooze and mud of the Woburn Stadium to defeat their traditional rival, Woburn High, 13-3, Thanksgiving morning before a holiday crowd that was exceptional considering the miserable weather conditions.

The game got underway in a drizzle of rain which fell during much of the first half and the gridiron, water-soaked by two days and nights of steady rain, was very treacherous. In view of conditions both teams played good ball, Woburn being red hot in the first half while Winchester came back strongly in the second.

Winchester threatened to get going only twice in the first half, a fumble stopping the first drive after the locals had reached the 17 from the Woburn 39 and the second halting as a pass was knocked down on fourth down with a scant two yards to go following an advance from the Winchester 49 to the Woburn 25.

Except for these hints of offensive strength Woburn was in the driver's seat up to half time and in the waning minutes of the second quarter went out in front. Stopped dead on the Winchester 38, Pavao, who did some nice punting, kicked across the local goal line, and West returned the kick from his 25 to the Woburn 34.

Jim Tibaudo was down fast and the Woburn safety man got back only 5 yards before the charging end downed him. Tibaudo was clearly clipped on the play by a Woburn boy and as he threw up his arms to try to keep his balance he drove into the Woburn runner. Umpire Halloran missed the clip entirely but called a pushing penalty against Tibaudo, giving Woburn 15 yards and the ball at Winchester's 46.

The Orange suddenly came to life. Abreau cut back over center for 6, and Smith reversed nicely for a first down at the 30. Gaspie Lentine just failed to hold a pass attempt for an interception and Abreau once again cut over center for 7, repeating the play for a first down at the 20.

Smith added 3 on a reverse, but time was running out and on second down Abreau dropped back to his 30 and kicked a placement goal, low and hard, the ball just clearing the left hand corner of the goal posts 10 yards behind the goal line.

The half ended five plays later with those three points looking pretty big to all but those who remembered Winchester against Stoneham and Belmont.

The new half started with both teams having to punt after the kick-off and Abreau bringing the crowd to its feet by running back West's nice quiek kiek from his own 20 to his 42. The Tanners couldn't go and Pavao booted a low spiral that bounced past West and finally rolled dead on the Winchester 9. Here the locals galvanized into red hot offensive action.

West picked up 2 on a fake kick and then on what looked like the same play, Buzzotta sneaked around his own left end for a first down at the 27. West faded and shot off a whizzing pass down the middle that Tibaudo hauled down with a great leaping catch in the midst of several Woburn players on the 43.

On a half-spinner West drove through to the Woburn 42 for a first down and Milliacci added a yard at tackle. A long touchdown pass down the middle to Treacy was thrown too far, but West drove through center for 8 and there was a yard to go for first down with the ball at the 33.

West took the ball and drove into the line just inside right tackle. A huge hole opened and Bill got into the clear. Straight-arming one Woburn tackler almost out of the park the big fullback lengthened out and drove straight down the field, 33 long yards for a touchdown, going over standing up. Jackson's try to convert was blocked.

Pavao ran the kickoff back to his 25, but on first down a reverse went

(Continued on page 5)

MRS. ANNIE A. PAGE

Mrs. Annie A. Page, widow of Eben Blake Page, died Wednesday morning, Nov. 25, at her home, 84 Bacon street, after a short illness.

Mrs. Page came from an old Maine seafaring family, her father having been Capt. Moses Gay, skipper of a clipper ship, and her mother, Lucy M. (Adams) Gay. She was born in Castine, Me., Aug. 6, 1855, was educated in the public schools and at the Castine Normal School, and later taught in Deering, Me.

In 1886 she was married and more than 40 years ago came to Winchester, living ever since at her Bacon street home.

Mrs. Page's husband died Oct. 17, 1913. She leaves a son, John E. Page of Winchester, two sisters-in-law, Mrs. Harry D. Hooke of Winchester and Mrs. William F. Hooke of Castine, Me., two nieces and a nephew.

Funeral services will be held Saturday afternoon at 2 o'clock at the late residence with Rev. Dwight W. Hadley, rector of the Church of the Epiphany, and Rev. George Hale Reed, of this town, officiating. Interment will be at Forest Hills Cemetery.

GEORGE A. RIVINIUS DEAD

Mr. George A. Rivinius of Main street, for many weeks seriously ill, died early this morning. He was operated upon five weeks ago at the Deaconess Hospital, Boston, for a brain tumor, and although his condition showed some improvement during the ensuing period, his death was not unexpected.

George Ambrose Rivinius was born in Omaha, Neb., his parents being Forest C. and Mary Emma (Ambrose) Rivinius. He was 57 years of age and a graduate of Harvard University. For many years he was engaged in the cotton business in Boston, and during more recent years he had carried on the insurance business formerly conducted by his father under the firm name of F. C. Rivinius Co.

Mr. Rivinius was married to Miss Bertha Russell of this town some 30 years ago. She survives him, together with three daughters, Mrs. William P. Coady and Miss Anne Rivinius, both of this town, and Mrs. John Chandler Hill of Annapolis. He also leaves one son, Ensign George A. Rivinius, Jr., now with the armed forces.

At the present time arrangements for the funeral services have not been completed.

JUNIOR HIGH SCHOOL OPEN HOUSE

An Open House for parents will be held at the Junior High School next Monday night, Dec. 7 from 7:30 to 9:30. All parents are cordially invited to attend and to meet the principal and teachers.

Many members of the Executive Board of the Junior High Schol Associates will be present to greet parents and to assist them in meeting the teachers. Parents will be interested in obtaining in advance from their children the names of the teachers who are now instructing their children in particular subjects.

These open house meetings are intended primarily as social gatherings and a great many parents take advantage of these opportunities to meet the teachers. For these reasons, it is expected that parents having particular matters to discuss will find it to their advantage to arrange for such discussions at a time other than open house evening.

Mrs. Charles Gould of Norwood street is at White Plains, N. Y., visiting her daughter, Mrs. John Parker.

MRS. ALICE LOWELL SKILLINGS

Alice Lowell (Mrs. D. N.) Skillings died at her home in Winchester, Friday, Nov. 20. She was born in Calais, Me., Dec. 9, 1848, and so, had almost reached her 94th birthday. She came to Winchester as a bride, and had lived in the same house until her life closed. She is survived by her daughter, Mrs. James W. Russell and grandson, Sherman W. Russell of Winchester; her daughter-in-law and grandson, Mrs. Nelson Skillings and Cadet Hills Skillings, of Amherst; and her granddaughter, Mrs. John F. Jewett of Arlington, Va.

Mr. Skillings was for many years a leader in the civic and the social life of Winchester; and Mrs. Skillings was an active partner in the varied interests. They were loyal members of the Unitarian Church. Winchester residents, of middle age and beyond, remember the home on the hill as a center of happy social life. After the death of her husband in 1923, Mrs. Skillings led a more restricted life; but years brought no lessening of her zest for living, and her home remained a place to which those who knew her best liked to climb.

Active in body, and alert in spirit, she enjoyed rides through the familiar countryside, and companionship with the friends she knew well. The almost forgotten word "neighbor" was to her full of meaning; and as her world grew smaller her neighbors were prized the more. When the years removed her contemporaries, she grew closer to those much younger than herself. She saw a great wind sweep away many of the trees for which she had cared, and the winds of change take many of the people she had loved; but, in the familiar place, her spirit went out eagerly to meet each new day.

At the service for her, in her home Sunday, Nov. 22, Mr. George Hale Reed read these lines which seemed written for her:

"If from life I take the best
And if in life I keep my zest
If love I hold—
No matter how the years go by,
No matter how the birthdays fly
I am not old."

TWO-NIGHT COURSE FOR ALL AIR WARDENS

Next Monday and Tuesday nights, Nov. 30 and Dec. 1, at 7:45 p. m., the Protection Division of the Winchester Civilian Defense Committee will conduct a refresher course for all air wardens who have attended the A. R. P. Schools in Winchester during the past 15 months.

These meetings will be held in the high school assembly hall.

There will be no admission fee or other charges for this short course. Competent authorities will present up-to-date information on subjects that were discussed in the A. R. P. Schools and local authorities will detail new instructions concerning revised dim-out regulations, warden's duties, etc.

The complete program is as follows:

7:45 P. M., Nov. 30

1. Review of local instructions for wardens. Harold S. Fuller, Defense Director; Franklin Lane, Chief Air Warden.

2. Specific Duties of Air Wardens. Mrs. Lydia DeRoth, Air Warden, Chelsea, England.

3. Wardens Duties During Evacuation of Residential Areas. Philip Brownstein, assistant State Evacuation Officer.

7:45 P. M., Dec. 1

1. Latest Technique in the Extinguishment of Incendiary and High Explosive Bombs. J. Frank King, Reserve Fire Department, a graduate of Edgewood Arsenal Course.

2. Blackout. Neil Herrick, Blackout officer, Region 5, Mass. Committee of Public Safety.

3. War Gases. Charles F. Galloway. Attached to office of Civilian Defense.

All Winchester air wardens are requested to attend both sessions.

EN KA TEA FOR NEW MEMBERS

The En Ka Society held a tea on Tuesday, Nov. 24 at the home of Mrs. Harold F. Meyer to welcome the new members, Mrs. Harold H. Blanchard, Mrs. Don S. Greer, Mrs. Richard A. Harlow, Mrs. Irving E. Jennings, Mrs. Langley C. Keyes, Mrs. George A. Marks, Mrs. Maxwell McCreery and Mrs. Donald E. Woodward.

The society is sponsoring a dance for Service Men to be held at the Recreation Center on Dec. 4. Mrs. William C. Cusack is chairman of this committee with Mrs. Francis Booth, Mrs. Carl L. Eaton, Mrs. Arthur M. Jackson, Mrs. Thomas Reese and Mrs. Leslie A. Tucker assistng her. The men have been invited through the U. S. O. and transportation has been arranged for them. The hostesses will be Winchester girls whom the committee have asked to assist them.

RECENT ENLISTMENTS IN THE ARMED FORCES

The Local Selective Service Board has been advised during the past week of the enlistments in the armed forces of the following men who are residents of Winchester:

Allen W. Abbott, 27 Lloyd street, enlisted in U. S. N. R.

Joseph A. Caputo, 62 Swanton street, enlisted in air force, E. R.

Robert W. Cross, 9 Winthrop street, enlisted as Aviation Cadet, U. S. N. R.

William A. Dolan, Jr., 4 Hollywood road, enlisted as Aviation Cadet, E. R. C.

Earle B. Goldsmith, Jr., 60 Wedgemere avenue, enlisted in Air Force, E. R.

George K. Huckins, 246 Highland avenue, enlisted in U. S. N. R.

Robert M. Kitchin, formerly 10 Winthrop street, enlisted as Aviation Cadet, U. S. N. R.

John Meltzer, 43 Chester street, enlisted in U. S. Army.

Dominic T. Millyan, 101 Swanton street, enlisted as Aviation Cadet, U. S. N. R.

Timothy J. O'Leary, 5 Dunham street, enlisted in Air Force, E. R.

Clyde H. Philbrook, 102 Middlesex street, enlisted in U. S. Army.

Leonard M. Sherman, 56 Yale st., enlisted in U. S. Navy.

Robert J. Winton, Jr., 25 Park avenue, enlisted in U. S. N. R.

MONEY TALKS

The Town Treasurer has advised the Star that this week he is paying off the last of the Town Revenue Notes that were given to the banks early this year in anticipation of revenue from fall collections.

The payment this week is $150,000. The town will therefore be in the same position that it was at the end of 1940 and 1941, that is, with no tax loans outstanding on the books. The Treasurer also states that there will be a substantial balance in the Treasury on Dec. 31, for beginning the critical year of 1943. He makes no statement as to just how much this might be, Winchester does not figure on guesses, but the balance will be quite substantial.

The major credit for this condition he says belongs to our kindly, determined and aggressive Tax Collector who it seems has already collected 87.06 per cent of all 1942 Real Estate Taxes and furthermore has collected 99.4 per cent of the 1942 Personal Taxes. Evidently we are not letting any grass grow under our feet in the highly important matter of getting in the money with which to pay the Town's expenses.

MARRIAGE INTENTIONS

John Joseph Hanson, 61 Ferry street, Lawrence and Ruth Elizabeth Morrow, 19 Pine grove park.

Francis Frank Frotten, 19 Salem street and Mary Theresa Cahill, 49 Salem street.

Robert James Colclough, 16 Metcalf street, Medford and Mary Veronica Asaro, 83 Harvard street.

Charles Edward Doherty, 995 Main street and Evelyn Marie Canty, 20 Porter street, Woburn.

Ralph Pratt Symmes, 15 Wildwood street and Elizabeth McNeil Hope, 7 Hillside terrace.

Edward Joseph Lilley, 27 Gould street, Wakefield and Mary Frances Murray, 25 Elm street.

MISS MARGERY LITTLE ENGAGED

Mr. and Mrs. William Morton Little have announced the engagement of their daughter, Miss Margery Little to Aviation Cadet Elliot Holden Hooper, who was graduated from Cornell in 1938 and is now at Chanute Field, Ill., training to be an Air Corps Engineering Officer. The announcement was made at a cocktail party held last Sunday at the Little home on Church street.

WOMEN'S REPUBLICAN CLUB

Archie R. Giroux of Lexington, County Commissioner of Middlesex will be the speaker at a meeting of the Women's Republican Club on Wednesday, Dec. 2 at 2:30 p. m. in Waterfield Hall.

Tea will be served by the hostesses Mrs. Wellington Caldwell, Mrs. J. I. Broidy, Mrs. Alan Hovey, Mrs. Robert E. Hight and Mrs. Stanley Howe with Mrs. Fred Scales and Mrs. Walter E. Chamberlin as pourers.

COMMISSIONED IN R. C. A. F.

Bob Blackler, son of Dr. and Mrs. Robert B. Blackler of Church street, has received a commission as Pilot Officer in the Royal Canadian Air Force, a distinction awarded to each of the eight highest graduates of the No. 5 Air Force Training School at Brantford.

He has been assigned to Trenton, Ontario, where he instructs as a pilot of twin-engined medium bombers.

PRESENT "E" AWARD TO WINN COMPANY DEC. 11

Exercises to be Held in Winchester Town Hall

It was announced this week that the presentation of the famous Army and Navy "E" Award recently won by the J. H. Winn Sons Company of this town, will be made on the evening of Friday, Dec. 11, with fitting exercises in the Winchester Town Hall.

Details of the program for the evening have not yet been arranged, but full announcement will be made when the details have been completed. Many distinguished guests are expected to attend.

This is the first "E" award made to a distinctly Winchester concern, and the Town as a whole takes pride in the Winn Company's achievement. The townspeople are invited to attend the ceremony.

MATHEWS—ROBERTS

The marriage of Miss Leona Olive Roberts, daughter of Mr. and Mrs. Frederick R. Roberts of Richardson street, and Frank Everett Mathews of Brookline, took place Sunday afternoon, Nov. 22 in the Crawford Memorial Methodist Church. Varied fall flowers and candles made an attractive setting for the ceremony which was performed at 4 o'clock by the pastor, Rev. Roger E. Makepeace. Soloist for the service was Gladys Mathews, who sang "Because."

Miss Roberts was given in marriage by her father. She wore a gown of white satin and tulle, having a sweetheart neckline and full skirt with a large white satin bow. Her tulle veil was arranged with a tiara and she carried a bridal bouquet.

Miss Doris Roberts of this town was her sister's only attendant. She wore a blue satin and tulle gown like that of the bride with a tiara of ostrich feathers and long blue streamers.

Donald Mathews of Brookline was best man for his brother and the ushers were Earle P. Roberts and Ercell Roberts, both of Winchester.

A reception was held after the ceremony at the home of the bride's parents, the receiving line standing beneath an arch of pink and white streamers.

After a short wedding trip through New Hampshire and Maine, Mr. Mathews will report today for Army duty. His bride will reside with her parents in Winchester.

The bridegroom was graduated from Brookline High School in 1939 and Mrs. Mathews from Winchester High School in 1940.

EPIPHANY PARISH TO ENTERTAIN SERVICE MEN

The Church of the Epiphany, in collaboration with the College Club, will entertain service men on Sundays. We hope that you will give your whole-hearted support and know that you will feel it was well worth the effort.

This is one small way that you can help the boys who are doing so much for us. Won't you have a couple of service men for Sunday dinner?

The next dates open are Dec. 6 and 20, if you wish to do your bit on these dates or later in the winter, please call Miss Eleanore Dow, tel. Win. 1246.

VOSSLER—ROLLI

Miss Olga Eileen Rolli, daughter of Mr. and Mrs. Romeo Rolli of Washington street and Corp. Oscar Bryan Vossler, Jr., U. S. A., son of Mr. Oscar Bryan Vossler of San Antonio, Texas, were married at 5 o'clock on Saturday afternoon, Nov. 21, by an Army chaplain in the chapel at Camp Edwards in Falmouth. Bridal attendants were Mr. and Mrs. William Richardson of East Boston.

After the ceremony Corp. and Mrs. Vossler left to spend their honeymoon visiting the bridegroom's family in San Antonio.

SLECTIVE SERVICE INDUCTION NEXT MONDAY

The Local Selective Service Board has issued orders to 72 registrants to appear on Monday morning, Nov. 28 at 7:30 a. m. to be sent forward to the Army Induction Station in Boston for complete Army Physical Examination.

Those men who pass the physical requirements of the Army will be sworn in and subsequently returned to their homes for a one week furlough. Those men who are rejected will, of course, be returned to their homes and subsequently reclassified by the Selective Service Board.

TOM ALDRICH HOME

Thomas Aldrich, Jr., who has been in Alaska for the past year and a half, returned home on Wednesday. He has been in Alaska as an Ensign and has seen duty at Dutch Harbor. Tom has now been promoted to Lieutenant (jg) and has been assigned to the First Naval District at Boston.

COMING EVENTS

Nov. 27, Friday, Family Night at the Public Library. Educational moving pictures. 7:30 p. m. All invited. No charge.

Nov. 28, Saturday, 5:30-7 p. m. Baked bean supper at Methodist Church. Tickets, 40c.

Nov. 28, Saturday. Educational moving pictures for boys and girls. Public Library. 10:30 a. m. No charge.

Nov. 30, Monday, 9:45 a. m. History Group of the Winchester College Club at the home of Mrs. W. H. Lowell, 4 Lakeview road.

Dec. 1, Tuesday, 2:30 p. m. Mrs. J. M. Olivier will read Daphne DuMaurier's "Happy Christmas" at First Congregational Church parlor, auspices Book Review Club.

Dec. 2, Wednesday, 2:30 p. m. Meeting of Republican Women's Club of Winchester. Waterfield Hall.

Dec. 2, Wednesday, 8 p. m. Second in series of Russian motion pictures at Winchester Public Library. Admission free.

Dec. 3, Thursday. First meeting Library sponsored Record Playing Club. All music lovers invited. Mrs. John P. Carr, Mrs. Charles Livingstone in charge. Public Library, 8 p. m.

Dec. 3, Thursday, 8 p. m. Illustrated lecture, Thank God for a Garden. Rev. Michael J. Ahern, S.J., Hing School Auditorium. Auspices of Guild of Infant Saviour. Admission 55c including tax.

Dec. 4, Friday, Methodist Church Fair. 10 a. m.-10 p. m. Luncheon, 12:30 p. m. 50c. Supper, 5:30 to 7 p. m. 60c.

Dec. 4, Friday, Fortnightly Home and Conservation Committee. Public meeting, morning and afternoon session.

Dec. 7, Monday, Junior High School Open House for parents at the Junior High School. 7:30 p. m. to 9:30 p. m.

Dec. 7, Monday, Fortnightly Hall. Poetry and important eras in History of Chinese Literature.

Dec. 8, Tuesday. Fortnightly Holly Bridge. Fortnightly Hall. Dessert, 1:30 p. m. Admission 55c, including tax.

STABLEIN—GHIRARDINI

Among recent weddings of Winchester interest was that solemnized in St. Joseph's Church, Belmont, where Miss Helen Rose Ghirardini, daughter of Mr. and Mrs. William H. Ghirardini of Belmont, formerly of Winchester, became the bride of Newton Kingman Stablein, Jr., U. S. N. R., of Chicago, son of Mr. and Mrs. Newton K. Stablein of Moline, Ill.

The bride was given in marriage by her father. She wore a portrait gown of ivory taffeta, styled with bouffant skirt and high-necked bodice trimmed with seed pearls. Her knee-length veil of illusion was draped from a juliet cap of seed pearls and she carried an orchid-adorned white prayer book.

Miss Mildred Ghirardini, gowned in burgundy velvet with coronet of ostrich plumes, was her sister's honor attendant, and Miss Ann Nihan, Miss Siebert Fahey, Mrs. George Dinan and Mrs. Frank Snyder were bridesmaids, wearing similar gowns of Brazilian blue velvet, with arm bouquets of autumn-toned chrysanthemums. A cousin of the bride, Angelo Ghirardini of Winchester, served as best man, and another cousin, John Ghiradini also of Winchester, was one of the usher corps, the others being John Longeray, Hugh McNally, and Dr. George Dinan.

At the reception at the home of the bride's parents, Mrs. Ghirardini received in a gown of wood violet crepe, sequin-trimmed, with orchids in her hair.

The bride is a graduate of Boston University. The bridgegroom studied at South Dakota Wesleyan, taking his graduate work at Northwestern University.

SELECTMEN'S NOTES

Bradford M. Bentley, 17 Norwood street, Joseph P. Callahan, 5 Russell road, John W. Haines, Jr., 2 Canterbury road and John A. Lutes, 211 Washington street have been appointed auxiliary police officers.

William Penna, 26 Irving street was drawn to serve Jan 4, 1943 at the second session of the Superior Civil Court at Cambridge.

Mr. Vincent P. Clarke has resigned as chairman of the Contributory Retirement Board. He will enter the Army on Nov. 30.

Winchester Council, 210, Knights of Columbus, will hold another of its popular Service Men's whists Friday evening, Dec. 18.

Star Xmas Issue December 11

The annual Christmas issue of the Star will be out December 11. Christmas features and advertising will be included in this issue. All advertisers and contributors are urged to deliver copy to this office early.

OUR OFFER

In accordance with our usual custom, all new subscriptions to the STAR received up to the first of the year, will be given a January first dating. This offer applies only to new subscribers who have not previously taken this paper. SUBSCRIBE NOW AND RECEIVE THE REMAINING ISSUES THIS YEAR FREE.

WINCHESTER CIVILIAN DEFENSE OFFICIAL BULLETIN

DIM OUT REGULATIONS

New dim out regulations go into effect on Monday, Nov. 30. Those regulations as they apply to Winchester are published elsewhere in this paper and should be carefully studied. Copies of the regulations will be distributed to very householder in town and explained by the air raid wardens. Penalties are provided for violations.

WARDENS REPEATER COURSE

All Air Raid Wardens are requested to attend the Refresher Course to be held in the High School Auditorium Monday and Tuesday evenings, Nov. 30 and Dec. 1 at 7.45. New instructions and protective methods will be discussed by authorities.

LOCAL STATE GUARD UNIT

Men between the ages of 18 and 55 interested in joining a local unit of the State Guard may register in person, by mail, or by telephone at Defense Headquarters, 572 Main Street, Win. 0207. In registering please give name, age, address, telephone number and place of birth.

IDENTIFICATION PICTURES

The Identification Pictures taken in October are now available at Defense Headquarters and should be called for at once.

TO ALL SURGICAL DRESSING WORKERS

Don't forget the WOUNDED during this busy season. Plan your time so that you can keep your appointment at the SURGICAL DRESSING ROOMS.

The attendance at the workroom is falling off though the surgical dressing quotas are increasing.

This is a personal appeal to all workers, old and new.

The following amounts of United States War Bonds were sold during the week ending Nov.20. The figures are as reported by all banks and the postoffice:

TOTAL WAR BONDS..... $12,400.00

WAR STAMPS 1,240.00

The Last Payment

On This Year's

CHRISTMAS CLUB

Will Be Due

Saturday - November 28th

WINCHESTER SAVINGS BANK

26 MT. VERNON ST. WINCHESTER, MASS.

BUSINESS HOURS 8 A.M. TO 3 P.M. SATURDAYS and WEDNESDAYS 8 A.M.-12 M

MUTUAL SAVINGS BANKS OF MASSACHUSETTS — STABILITY

INCORPORATED 1871

CAR TIPPED OVER IN COLLISION

Two motorists were slightly injured and their automobiles were damaged as the result of a collision which took place last Friday afternoon shortly before 1:40 at the junction of Harvard and Florence streets.

According to the Police a Chevrolet sedan, driven by Dorothy M. Bingham of 34 Pond street, Soneham, while headed west on Harvard street to cross the junction of Florence street, collided with a Plymouth sedan, driven north on Florence street to cross Harvard street by Paul P. Gangi of 78 Irving street.

The Plymouth was swerved around by the collision and tipped over on its left side on the sidewalk facing south on Florence street. Miss Bingham complained of an injury to her left hip and Gangi was treated by Dr. Richard W. Sheehy for an injured arm. The street was covered with gasoline from Gangi's car, the Fire Department being called to hose it down.

Fountain pens. Special 69c, at Wilson the Stationers.

Our New Funeral Home

THOUGHTFUL REGARD FOR AN HOUR OF SORROW

The sincerity of our efforts to assist those who come to us in their bereavement has, without question been the abiding factor in building the high regard we have in the community.

Moffett & McMullen

Funeral Directors

WIN. 1730

J. S. WATERMAN & SONS — SINCE 1832 — FUNERAL SERVICE

Local and Suburban

ARTHUR L. O'BRIEN

Arthur L. O'Brien of 791 Main street, a resident of Winchester during much of his lifetime, died Friday afternoon, Nov. 20, at the Winchester Hospital after a month's illness.

Mr. O'Brien was born in Woburn, Oct. 18, 1892, son of Bartholomew and Mary O'Brien. He came to Winchester as a child and continued to make his home here, being educated in the Winchester schools. For many years he was a leather worker in the employ of the Beggs and Cobb Company.

He is survived by his wife, Mrs. Florence (Cotter) O'Brien; two daughters, Mrs. Pauline McLaughlin and Miss Marjorie Ethel O'Brien of Winchester; four sons, Pvt. Edward L. O'Brien, Coast Artillery, U. S. A., stationed at Fort Jackson, S. C.; Second Class Seaman Arthur H. O'Brien, U. S. N., Norfolk, Va., Pvt. George W. O'Brien, M. P. Battalion, U. S. A., Norfolk, Va.; and Warren Joseph O'Brien of Winchester; a sister, Mrs. Margaret Craven of Woburn; and a brother, Edward O'Brien of Winchester.

The funeral was held Monday morning from the late residence with solemn requiem high mass celebrated in St. Mary's Church.

FUEL OIL

Fuel Oil Stamps are in effect as follows:

First Period, from Oct. 1 Dec. 2, with overlapping period to Dec. 16*.

Second period, from Dec. 3 to Jan. 19, 1943, inc.

Third period, Jan. 6 to Feb. 20, 1943 inc.

Fourth period, Feb. 7 to March 26, 1943, inc.

Fifth period, March 13 to Sept. 39 inc.

*—That the Second Period begins on Dec. 3 and that the first period is extended to Dec. 16 which means that the stamps may be used for both periods up to Dec. 16 because of the overlapping of the first period.

The value of the Fuel Stamps is as follows,

A full certificate contains 100 10-gallon stamps; 5 5-gallon stamps and 25 1-gallon stamps.

WINCHESTER WAR PRICE AND RATIONING BOARD, NO. 346

Tires and tubes granted as follows:

Guy M. Washburn, 39 White street, defense worker, Hingham, four retreads.

Lawrence I. Thompson, 351 Washington street, defense worker, Taunton, one grade 2.

Pasquale J. Bruno, 1 Wright street, defense worker, Bethlehem Steel, East Boston, one grade 2 and one tube.

H. Weston Howe, 9 Governors avenue, government employee, two retreads.

MAKE EVERY PAY DAY WAR BOND DAY

STOP SPENDING—SAVE DOLLARS

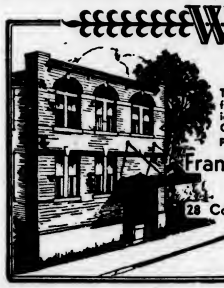

DIGNITY

The Wilson Chapel is available for simple or elaborate services in dependable good taste. Over half a century of experience.

Francis M. Wilson, Inc.

Funeral Service

28 College Ave., West Somerville

SOM. 2379

Charles R. Corwin, Registered Funeral Director

THE VILLAGE STREET

Methodist Church Fair

All the village folk will follow the well-worn path to the Methodist Meeting House at the corner of Church and Dix streets on Friday, Dec. 4, to see what the shops on both sides of the Village Street have to offer for Christmas buying. Friendly rivalry among the shopkeepers of the Fay-Moore and Tribeaten Groups have resulted in gaily decorated flower shop, bakery, sweet shop and attractive gift and general merchandise stores. The exchange of village gossip at the post office, the barter and trade at the Thrift Shop will enliven the days' activity. At noon all will stop for a chicken noodle luncheon and at night for an old-fashioned American home-cooked meal which will satisfy all customers. Village folk in costume will add color to the scene.

GUILD OF THE INFANT SAVIOUR

The business of the day disposed of the meeting on Tuesday afternoon was devoted to books and more books. The Rev. George F. Wiseman, who with Rev. Joseph Cuenot is co-author of Kwangsi or Land of the Black Banners which is just off the press, graciously gave of his time and talent to tell something of the background of this interesting story. Fr. Wiseman spoke very feelingly of the lure which China holds for the missioner despite the toll which she exacts in labor and sacrifice for the prize so dearly won. To wish to own this book one does not need to know that all the royalties derived from its sale will be used on mission work in China, for the narrative itself is one of absorbing interest and a must have for anyone's list of books.

Mrs. George Kealy of Cambridge reviewed in her delightful and illuminating way our 20 books, covering a wide scope of subjects by the best writers. The list of these will be available at future meetings for those members who could not be present yesterday and any or all of the volumes should be found most welcome for one's own enjoyment or as Christmas shopping suggestions.

President Mrs. Michael H. Hintlian announced that the program chairman has completed arrangements for the illustrated lecture Thank God for a Garden which will be given by the Rev. Michael J. Ahern, S.J., in the high school auditorium on the evening of Dec. 3.

Thank God for a Garden covers the flower cycle of the year, in all its beautiful display of bud and blossom. Interspersed are striking pictures of sunrises and clouds, with views too of typical New England gardens and autumn landsacpes.

There is a series of scenes of Gardens on Parade of the late World's Fair and a new feature for this year is a showing of color photos of butterflies in a rhododendron forest. This lecture is open to the public.

SUGAR

The following is a list of the Sugar Stamps, the value in pounds and the date of expiration:

No. 1, 1 lb., May 4 to May 15.
2, 1 lb., May 16 to May 31.
3, 1 lb., June 1 to June 15.
4, 1 lb., June 16 to June 27.
5, 2 lbs., June 28 to July 25.
6, 2 lbs., July 26 to Aug. 22.
7, 2 lbs., (bonus) July 10 to Aug. 22
8, 5 lbs., Aug. 23 to Oct. 31.
9, 3 lbs., Nov. 1 to Dec. 15.

NOTARY PUBLIC

T. PRICE WILSON

STAR OFFICE

WINTON CLUB SHOW

Rehearsals Underway for Annual Event

Talented and capable young Winchester people, many old favorites among them, have begun rehearsing dance and song numbers for the annual musical production which the Winton Club offers to assure funds for the Winchester Hospital linen budget, their obligation for over 34 years.

Hard working groups of tappers, ballet and chorus have been reporting each evening this week at the high school auditorium and clever dances, catchy songs and several skits are being perfected for the show which takes place the evenings of Friday and Saturday, Dec. 11 and 12. Staging this 22nd annual show in the high school auditorium, for the first time, the committee has announced more gorgeous sets and more spectacular costumes than ever presented before. Specialty numbers by several well known dancers will be sure to please.

One delightful number of fun and frolic will be danced by the high school boys and girls, who are rapidly polishing up a tap routine.

Among those who reported for the tryouts were Barbara Browning, Joan Beebe, Yvonne Cennon, Marion Philbrick, Janice Dexter, Janet Eaton, Charlotte Foley, Shirley Howland, Shirley Holbrook, Louise Kelley, Betty Mullan, Dottie Richardson, Betty Roberts, Jean Rooney, Claire Smalley, Virginia Straghan, Sally Sherburne, Joan Wilde, Ann Jo Woodward. Also dancing are Paul Blake, Jack Tarbell, Robert Fynn, Bob Johnston, Stearns Ellis, Robert Ellis, Parker Symmes, Robert Ramsdell, Frank Horne and Fred Lindberg.

Other dancers who will be seen in colorful numbers are Betty Mitchell, Janet Burbank, Mea Mason, Barbara Hughes, Natalie Tisdale, Kay Seaton, Joan Somersby, Marnie McNitt and Joan Blanchard, Ann Crowell and Dorothy Ghirardini.

WINCHESTER LIONS CLUB NEWS

Although there has been plenty to write about, this column has been neglected for the last three weeks. The main reason was, that Bill Bowne our expert and fluent writer has enlisted in the radio department of the Navy and has been called to the Naval Training Station at Cornell University.

At the regular meeting of Nov. 9, Chas. Donahue our president, was given a farewell party and at that time presented with a duffel bag and a Lions ring by the club and its auxiliary. Charlie is now stationed at Camp Rodman, N. B., and is tied up with the medical service.

At the last meeting many plans were brought forth for making a great success of the coming Rubin-off concert, which will be held at the Winchester High School Auditorium, on Jan. 3, 1943. It should be a gala day for Winchester as the world renowned violinist will give a recital at the Home for Aged around noon. At 3 o'clock there will be a concert for school children in the auditorium and at 8:15 p. m. a concert of about two hours duration for adults in the auditorium. Tickets will be on sale during the coming week and can be procured from many sources, but especially from Lion Club members. Even before the tickets are printed, there has been a large sale. ,

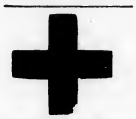

RED CROSS NOTES

An enthusiastic meeting of the Red Cross Canteen group was held on Thursday at the home of the chairman, Mrs. A. Allen Kimball. Plans were made for future activities.

Among the 26 members present much interest was shown for service at the Buddy Club on Boston Common, also for any help which might be needed at the Chelsea Naval or Brighton Marine Hospitals.

It was decided to serve coffee and doughnuts at the Town Hall to the next group of draftees who are leaving Winchester the first week in December.

NEW MEETING-PLACE FOR THE JORDAN GROUP

For the winter the Jordan Group will meet in the library of the Epiphany parish house. This decision, the group made at its October meeting, held at the home of Mrs. Ray E. Mauger. The December meeting will be in parish library at 2:30 Friday afternoon, Dec. 4.

There will be an opportunity to do hand sewing for the Red Cross during the meeting. Mrs. J. Stanley Barnes will preside at the business session. Hostesses for the December meeting will be Mrs. Archibald Jordan, Mrs. Harry Jackson and Mrs. Ove Mortensen.

GASOLINE

Gasoline contained in Class A books issued from now on shall be valid during periods indicated below:

Coupons No. Valid Period

3—Nov. 22, 1942 to Jan. 21, 1943 inc.

4, Jan. 22, 1943 to March 21, 1943, inc.

5—March 22, 1943 to May 21, 1943, inc.

6—May 22, 1943 to July 21, 1943 inc.

The unit value has been reduced from 4 gallons to 3 gallons. Each book issued contains 32 coupons, eight to a page and each page to cover a period of two months.

RED CROSS SUNDAY

Popular Service

At the Unitarian Church on last Sunday the exhibits of War Rations and Red Cross Articles attracted a great deal of interest. The American Red Cross War Prisoners Food Package containing 128¾ ounces of food was displayed so that the congregation could see each article. On the same table the rations for a family of four in the occupied countries was exhibited.

Red Cross ladies in charge of Mrs. George Dutting displayed articles made and distributed by the Red Cross and answered questions concerning their work in war time. Mr. William Wood who arranged the exhibits also distributed a mimeographed sheet listing the rations and among other things stating that the Red Cross aid to Foreign War Victims increased from $2,662,333 in 1940 to $47,087,052 in 1941. A large congregation gathered to hear the minister, Rev. Paul Harmon Chapman preach at the morning service a sermon entitled, Now Thank We All Our God. In the evening the Community Thanksgiving service was well attended when the sermon was preached by the Rev. Howard J. Chidley, D.D., of the First Congregational Church.

Next Sunday afternoon 25 young women of the Girls' Service Organization of the Unitarian Church will act as hostesses at the Soldiers and Sailors Recreation Center at the South Station. At the next meeting of the organization on Dec. 7 the young women will have as their guest speaker a leading Boston social worker, who will tell them of the development and needs in the field of social work.

ENGAGEMENT

Announcement has been made by Mr. and Mrs. Hillman B. Hunnewell of White Plains, N. Y., of the engagement of their daughter, Jean Bartlett, to Mr. Arnold Whittaker, Jr., son of Mr. Arnold Whittaker of Stratham, N. H., formerly of Winchester, and the late Mrs. Whittaker.

Miss Hunnewell was graduated in 1940 from Mt. Holyoke College and then attended the Katherine Gibbs School. She is now a secretary at Stoneleigh College at Rye Beach, N. H.

Mr. Whittaker, a graduate of Winchester High School attended Dean Academy and Mass. State Agricultural College.

ANTIQUES AS WEDDING GIFTS

Many young people of this generation are antique minded and appreciate antiques as wedding gifts. We have many useful and beautiful pieces which will be treasured and which will gain in value with the years. We carry a varied stock including New England furniture, antique silver, Sheffield, china and rugs. All moderately priced. Visitors always welcome. Kimball Arms Co., 221 Cambridge road, near Woburn Four Corners, Woburn, Mass. je5-tf

Wax paper at Wilson the Stationers.

MISSIONARY TO SPEAK HERE

Recently back from Ceylon, one of the storm centers in the present world struggle, Mrs. Dorothy Patton Lockwood of Jaffna, young worker under the American Board of Foreign Missions, will speak Tuesday noon, Dec. 8, at 1 p. m. in the First Congregational Church, of which Dr. Howard J. Chidley is minister.

Responsibility for the care of four small active sons as well as a professor husband, and a home always open to Ceylonese friends, Mrs. Lockwood has had a full-time job, but with all this she has taught some and aided the Y. W. C. A. She has absorbed the spirit and atmosphere of the Orient to an unusual degree and has a treasure-store of impressions on Mother India.

Born in New England, Mrs. Lockwood was educated at Brown University and holds an M. A. from Columbia. Before her marriage she taught in Mary Wheeler's School in Providence, R. I. She went out to India to join her fiance and was married there. At that time Mr. Lockwood was on the staff of the American College of Madura, India, but later he was transferred to Jaffna College, Ceylon.

MEMORANDA

For Safe, proper cleansing & repairing of rugs.... call

MOURADIAN ORIENTAL RUG CO.

36 Church St.

Winchester 0654-W 0054-R

WIRE WILL HELP WIN THIS WAR!

Your Conservation of Wire Coat Hangers is important for the welfare of our country.

A 10c WAR STAMP FOR EVERY 20 HANGERS YOU RETURN

Craft Cleansers

"where cleansing is an art"

1702 Mass. Avenue Lexington n6-4t

— Please Note —

On account of the shortage of Essential Material for making the Better Type of Photographs, no sittings can be booked for Mondays and Tuesdays.

APPOINTMENTS

Wednesdays, Thursdays, Fridays and Saturdays

CAMEO STUDIO

WINCHESTER 1412 n13-4t*

Still Defending a Faith

THAT WE MAY PRESERVE THOSE THINGS FOR WHICH WE ARE TRULY THANKFUL

ARLINGTON GAS LIGHT CO.

522 Main St., Winchester Tel. Win. 0142

SCOTT PARROT

Scott Parrot, son of Mr. and Mrs. William J. Parrot of Bacon street, is now undergoing his recruit's training in the Marine Corps at Parris Island, S. C., as a member of Greater Boston's Wake Island Avengers' Platoon, Scottie prepared for college at Belmont Hill where he played football, hockey and baseball. He had completed a year at Dartmouth prior to his enlistment and was on the boxing team at Hanover.

LOCAL STATE GUARD UNIT

The Public Safety Committee has been requested by the Board of Selectmen to investigate the possibilities of organizing in Winchester a local security unit of the State Guard. The State authorities are vitally interested in establishing such a unit and would assist in the recruiting and organizing work.

Before any plans are made, it is necessary to know how many men between the ages of 18 and 55 would be interested in joining a local unit. Consequently arrangements have been made whereby those interested may register at Civilian Defense Headquarters, 572 Main street, Win. 0207 between 2 and 5 p. m. except Saturdays and Sundays. A telephone or mail registration will be satisfactory.

An applicant should give his name, address, telephone number, and date and place of birth. No other information is necessary now.

Unless there is a reasonable response soon the Public Safety Committee will recommend that no action be taken at this time.

WINCHESTER BOYS AVIATION GRADS

Pvt. Raghar A. Kvickstrom, son of Mr. Walter A. Kvickstrom of Canal street, and Pvt. James T. Callahan, son of Mrs. Catherine Callahan of Loring avenue have graduated from an intensive course in aviation mechanics at Shepard Field, near Wichita Falls, Texas, one of the many schools in the Army Air Forces Training Command which trains specialist technicians who maintain our bomber and fighter planes in perfect combat condition. Both are now eligible to become crew chiefs on a bomber and to win a rating as Corporal or Sergeant.

WEST ON POST'S ALL TEAM

Capt. Bill West, star fullbaok on the Winchester High School football team for the past three years, was chosen as one of the backs on the Boston Post's honorary all scholastic first team, announced this week.

Big Bob Jackson, burley left end, and Gaspar Lentine, hard-tackling center, were selected for the Post's second team while Ken Harvey, tackle, Harry Boodakian, guard, and Bob Treacy, wingback, received honorable mention .

ON BATES HONORS LIST

Two Winchester High School graduates are on the official Bates College list for honors earned during the second semester. Miss Martha Blaisdell, Bates 1942 and Mr. Elbert Smith, Bates 1944, have received this honor announced belatedly. To make the honor list at Bates the student must have acquired a quality point ratio of 2.200 or the equivalent of one A and four B's; two A's, two B's, and one C; or three A's and two C's.

HIGH SCHOOL GRADUATES

A group of large fire insurance companies in Boston is in need of several girl graduates for general clerical, typing, filing and stenographic positions. Previous experience would be helpful but not essential. Permanent positions under pleasant working conditions are assured to applicants who qualify. The highest character references will be required.

Phone Mrs. Crandall
Hancock 7330
For Appointment n20-2t

McLAUGHLIN AND WITTET

"Wild Willie" McLaughlin, the Pride of Stowe and champion of Nabnasset, teamed with Howard "Foul Line" Wittet to win the championship togas at the regular matches of the Palmer Beach Horseshoe Association last week-end.

The weather was exceedingly chilly and when President Royal P. Teele arrived at the beach only one frost-bitten warrior, Roland "Thin Finger" Pridham, had reported for play. Some vigorous telephoning by President Teele resulted in the belated appearance of McLaughlin, the Secretary and Arthur E. Butters, sometimes called the State of Maine champ. Mr. Wittet put in his appearance without summonse, receiving a natty merit badge to wear with his tennis shorts next summer.

The McLaughlin-Wittet team defeated the President and "Thin Finger" Pridham in two straight matches, taking the first two out of three and the next, two straight. Mr. Pridham was having one of those infrequent days when his sky-scraping shoe would not behave and the assistance he afforded his partner was not of much account. Mr. Teele's opinion of the Pridham pitching reflected first surprise, then alarm and finally profound disgust.

Mr. Teele himself was going very well indeed, nearly paralleling Mr. McLaughlin's torrid pitching. Unfortunately, however, the lameness of the Pridham pitching found no counterpact in Mr. Wittet's work at the stake. Old "Foul Line" fairly surpassed himself, throwing ringers and even double ringers just when they hurt the opposition most.

He continued his effective work against Mr. Butters and the Secretary, giving the latter "the works" in such large measure that the State of Maine Champ's excellent pitching went for naught and his team went down, two out of three.

Arthur and the Scrivener fretted on the sidelines while "Willie" and "Foul Line" polished off the President and "Thin Finger" the second time and then removed what few wraps they dared to discard to take on the champs again.

This time proved a different story, Mr. Butters at long last, getting a bit of support at odd moments from his partner. That was all Arthur needed and he powered his team to a 25-8 victory in he first game.

The second game was all Butters and the Secretary at first, their margin standing 15-3, when the Secretary commenced to throw doubleheaders. In no time at all, to Mr. Teele's loudly expressed delight, McLaughlin and Wittet evened the match and it was nip and tuck from then until the score stood 22-21 in favor of Butters and the Secetary.

A Butters ringer had raised the ante for his side from 19-21 to 22-21 and he exhorted the secretary to take plenty of time. The latter shut his eyes and threw, getting a double ringer, to his own amazement, his partner's surprised delight and Mr. Teele's intense disappointment.

Mr. Wittet tried hard to match the double but this time his lofty pitches bounced from the stake and the champs had lost.

A practice game was played after this outstanding match, Mr. Teele and Mr. Pridham finally beating some one when Mr. Butters and the Secretary permitted them to win, being satisfied with their own victory over the champs.

GIRL SCOUT INTERVIEWED

Mildred True, member of Girl Scout Troop 9 meeting at the George Washington School had the honor of being interviewed by Priscilla Fortescue over the radio last Saturday morning. Although only 10 years old, Mildred can identity over 200 wild flowers. She has specimens of all of these beautifully mounted and protected by cellophane and has exhibited them several times. She was first interested in wild flowers by an older Girl Scout who was working on her nature badge. Mildred is the daughter of Mr. and Mrs. Donald W. True of 542 Washington street.

JUNIOR-SENIOR ASSEMBLY

The Junior-Senior Assembly will be held Saturday night, Nov. 28 at the Country Club.

Mr. and Mrs. Charles Greene and Mr. and Mrs. Raymond Dickman are the patrons. Frank Horne is head usher and has for assistants Alan Bugbee, Robert Dickson, William Everett, Richard Gallagher, Robert Goddu, Kenneth Harvey, Donald Marchant, John Murray, Parker Symmes, Everett Twombley, Victor Wood.

SHAKER GLEN HOUSE

opens

"The Little Shaker"

15 THOMPSON STREET

Reservations for Sundays May be Made a Week in Advance

TEL. WOBURN 0837

Shaker Glen House in Woburn closed for the Winter

Write Filene's or phone Winchester 2700

Filene's IN WINCHESTER

SALE!

—IN TIME FOR COLDER WEATHER

—IN TIME FOR CHRISTMAS GIFTS

Misses' Fine

SWEATERS

Boxy pull-overs, fitted slip-ons, Cardigans, Shetlands and Mohair, Lambsdown, few Cashmere blends and a few Angora blends. Sizes 34 to 40 in all your favorite colors.

$3.89

GIRLS' BASKETBALL CANDIDATES AT WORK

Candidates for the Winchester High School girls' basketball team have already reported to Coach Deborah Fenton who has reduced the huge squad of 100 to a group of workable proportions and is now on the lookout for candidates of possible varsity grade.

Holdovers from last year are Capt. Marion Philbrook, Esther Capone, Edith Dover, Bunny Harmer, Joan Nettles, Shirley Palson, Anne Penniman, Virginia Terhune, Virginia Wallace and Joan Wild, forwards; and Betsy Drake, Marilyn Drake, Muriel Howard, Ellen Jackson, Barbara A. Smith, Marjorie Smith and Ruth Tapley, guards. Last year's team enjoyed no great success on the court so the girls who played then will have to hustle to stay on the squad, particularly if some of the newcomers continue to show improvement.

New squad members include:

Seniors: Yvonne Clennon, Phyllis Kelley, Natalie Nelson, Joan Blanchard, Carol Crandall, Marie Herlihy, Mary Keyes, Barbara Mitchell.

Juniors: Ruth Cooper, Nancy Davidson, Gloria Herrick, Barbara J. Smith, Anne Richardson, Joan Hanson, Joan Mullan, Virginia Nelson, Sue Wolff, Nancy Greiner.

Sophomores: Nancy Snow, Jackie Barnes, Barbara Booth, Louise Brown, Shirley Fellows, Eloise Dinblecy, Jean Bradlee, Joan Zimmerman, Lucy Russo, Marjorie Carson, Alice Sullivan, Nancy Nutter, Mary Haggerty, Teresa Faieta, Laura Lombard, Natalie Dickson, Jane Duffett, Marty Jackson, Margaret Schneider, Ruth Kerrigan.

HIGH SCHOOL POSTERS AT LIBRARY

Ever since our country entered the war, we have been reminded of our part on the home front by a countless array of war posters in all sections of the nation. Billboards and art galleries everywhere are dotted with these multicolored posters and their vivid slogans. The painters of these true-to-life pictures are often obsecured behind the luster of their work and do not receive worthy praise.

During the next few weeks a group of these inspirational posters will be on display in the town library. In order that no person will leave the hall without giving credit where credit is due, we tell you now that these posters have been conceived and drawn by the students of the Winchester High School. This relatively unknown department, under the competent direction of Miss Pauline Goodrich, is at last coming into the limelight and to receive due acclaim.

For two weeks the high school library has been decorated with these finished products of the first semester's art program. At the request of the public library, the posters will be exhibited there.

Among the pictures you will see are four drawings inscribed with the name of Robert Fynn and two by Frank Melargni. Other contributors to the display are John Ottiano, Dorothy Byford, Roger Olsson, June Moffette, Bradley Batson, Jennie Lou Elliott, Crosby Grindle, Pete Teel and Marilyn Cambpell.

HIGHLANDS MEN'S CLUB TO HEAR JUDGE FRANKLAND W. L. MILES

Judge Miles, presiding judge of the Roxbury District Court will speak to the members of the Winchester Highlands Men's Club this coming Thursday evening, Dec. 3. His subject, A King's Worry, offers considerable speculation but a profitable and interesting evening is assured as the Judge can capably turn worry into wisdom.

Supper will be served at 7 o'clock by Mrs. Susan Foster and her associates and all members are asked to make their reservations early.

Have you tried the Pens at our local banks? We have them for sale. Wilson the Stationers.

WINCHESTER HIGH AIDS WAR EFFORT

The role of Winchester High School in war time is well attested to by the activities to date which have been in step with the war effort. Looking back over the record one finds that the activities have been many and varied. Starting before Pearl Harbor, students have co-operated with local civilian defense groups and have deported themselves creditably.

Earliest of all came the door-to-door canvass to promote the sale of defense stamps and bonds. Every student in the high school was given an opportunity to assist in this important activity and the results were most gratifying.

Early in the spring 13 senior boys and 16 senior girls received certificates testifying to their ability as First Aiders. The regular Red Cross course was given after school by three instructors from the local defense school.

Twenty-eight boys became active as members of the Junior Auxiliary Police under the command of Mr. Louis Goddu. Twenty boys registered and served as airplane spotters during the early days of the Winchester Aircraft Warning Service. Well over 100 boys volunteered to act as couriers for the civilian defense committee and were under the direct leadership of Coach Knowlton.

Besides bringing in tons and tons of paper during the early spring, many of the students co-operated with the salvage committee and assisted in manning the local sarvage center.

Defense stamps have been on sale every banking day and student purchases have amounted to several hundreds of dollars.

Last spring Ensign Cobb talked with interested senior boys about the advantages and opportunities in Naval Aviation.

This fall the whole school heard an address by Lieut. Doherty and witnessed a film released by the Navy Department.

During the summer vacation period boys were employed in positions vacated by men who had gone into the service, worked in defense industries, and several were employed on farms, contact having been made through the school.

One of the more direct services of the school, although frequently overlooked, is the increased emphasis on mathematics and science. Acceeding to the suggestions of both the Army and the Navy, as well as to the requests from the students themselves, department heads and the principal worked out a program which aims to prepare students for later participation in the armed forces.

In the physical education department there has been an increased emphasis on rigorous training which has been supplied to the commandos, a tough obstacle course and regular football calisthenics having been mandatory. The voluntary response to this activity has been heartening.

In other articles mention has been made of the teacher participation in civilian defense anl of student salvage work under the direction of Chairman Leary.

Currently, over 40 teachers are actively engaged in Red Cross work, preparing surgical dressings and in other ways lending their time and ability. The School Junior Red Cross, under the direction of Miss Mackedon has become a very effective unit, having enlisted practically the entire student body as members. Their most recent job has been in connection with the Christmas seals.

Finally, mention should be made of the voluntary work of teachers and students in assisting the rationing board during the rationing of sugar, gasoline and fuel oil.

Lost and found columns of Tokio newspapers are crowded these days. Every time an American buys a War Bond, the Japs lose face. Buy your 10% every pay day.

Write Filene's or 'phone Win. 2700

Filene's IN WINCHESTER

Annual Winter

SALE of Guardian Shoes

	Reg.	Sale
FIRST STEPPERS (Sizes 3 to 6)		
White, brown, smoke boots	$3.25	$2.79
$4.25 WINTER WEIGHT OXFORDS (5½ to 8)		
Plain or scuff-proof tip brown oxfords	$4.25	$3.59
$4.75 WINTER WEIGHT OXFORDS (8½ to 12)		
Larger boys' and girls' brown plain or scuff-proof tip oxfords	$4.75	$3.99
$5.26 WINTER WEIGHT OXFORDS (12½ to 3)		
Larger girls' brown plain or scuff- proof oxfords	$5.25	$4.39
$5.95 WINTER WEIGHT OXFORDS (3½ to 9)	$5.95	$4.39

Write Filene's or phone Winchester 2700

Filene's IN WINCHESTER

Let's give *Revlon* gift sets!

you want one too!

This one is called the

"COLONEL'S FAVORITE"

. . . Brilliant gift manoeuver! Real leather, polished finish, in sycamore tan or cherry mahogany. Two smart shades in famous "stay-on" Revlon Nail Enamel, also Adheron, Oily Remover, Cuticle Remover, 60c Lipstick, Manicure Scissors, Tweezers, Pusher, File, Orangewood Stick, Emery Boards.

$7.75 (plus 10 per cent tax)

Christmas Cards

50 for $1.00 — 25 for $1.50

25 for $1.25 — 25 for $2.50

ALL OF ONE KIND OR ASSORTED

Wilson the Stationers

Star Building

The Winchester Star

STAR BUILDING
WINCHESTER, MASS.
Theodore P. Wilson,
Editor and Publisher

SINGLE COPIES, SEVEN CENTS
Left at Your Residence for One Year
The Winchester Star, $2.50 in Advance

News Items, Lodge Meetings, Society Events, Personals, etc., sent to this office will be welcomed by the Editor

Entered at the postoffice at Winchester, Massachusetts, as second-class matter.

TELEPHONE NUMBER 0029

Only Newspaper Printed in Winchester

The great New Deal caught up with Winchester this week, when ten of the army of two and a half million of its employees visited the merchants and storekeepers. The purpose of the visit was to enforce ceiling prices, it was stated. Store keepers were ordered to list all articles sold, post ceiling prices and furnish similar monthly lists hereafter. Just what this means to the little fellow, now struggling along to keep his store open with a minimum of sales and help, can better be visualized by conversation with any one of them. We would hate, however, to be in Joe Donahue's or Harry Winton's shoes. To us, the effort of counting and posting prices on all their bolts, screws, tacks and what not, appears an insurmountable job. So far as we have ascertained our own store has but two articles for sale requiring posted ceiling prices, but we are required to list every article offered for sale, ceiling prices or not and do it in a week —or else. When the enormous amount of work required in simply counting and listing such articles as pencils, pen points, erasers, ink, etc., was mentioned, the snappy retort came back "how would you like to be in the Solomons." We failed to learn why the New Deal man was not there, but that's all right with us. We realize someone must be left behind to watch over us. Personally we think the comparison might well have been made along other New Deal lines, although we realize that every effort is being made by our great rulers to make us thoroughly war conscious. It is our opinion that if these restrictions and curtailments continue, the business life of the country will be right in the same groove with the food situation. We don't believe that the American people, in this section at least, need any prodding by adding unnecessary hardships to make them realize they are in a war, but if that is the New Deal idea, it is working—and not in the manner which we would like to see it take. It may be that requiring us, for instance, to list all the thousand and one little articles offered for sale, even though not requiring "ceiling prices," and doing this each month far into the distant future, aids America's war effort. To us it simply adds further aggravation to the already long list of resented grievances thrust upon us. We think these things unnecessary. We are immediately told that it is not for us to decide; others (the New Deal) know much more about what is necessary than we do. Well—we have as near a thing to dictatorship as any other nation from our observance. Ceiling prices are all right if necessary—even though the pencils we sold for a cent in March may be sold by someone else for a nickle now, but to make all these little store-keepers carry on this paper work to what end nobody knows, will aid greatly in closing up that ten thousand small firms as predicted. We realize there is nothing constructive in this summary. The only constructive thought we can offer is to kick out this New Deal and its now famous slogan "hold to our social gains."

WARBLES

The attached editorial was taken from the Boston Post.

Confusion Ahead

Because the 26 letters of the alphabet lend themselves to an almost inexhaustible number of combinations we'll probably go right on getting new names for various organizations and units connected with the war effort. As long as they are limited to four or five letters, in one-syllable arrangements, they won't become too formidable, but the trend isn't toward simplification.

Take, for instance, the name chosen by New Jersey women helping rationing officials with their gigantic paper work tasks. They call themselves the WARBLES. Translated, it means Womens Auxiliary Rationing Board Lending Emergency Service. As time goes on, the public can't be blamed for finding itself a bit perplexed about many of them.

Winchester has quite a few "Warbles" on whom the local Rationing Board depends when the load becomes too heavy.

Mrs. Aline Poirier 30 Stevens street, is one who never fails to show up, and is never too busy to lend assistance. Mrs. F. W. Redding of 91 Pond street, Mrs. Luther W. Puffer, 3rd, 78 Middlesex street, Mrs. Carl O. Nielsen, 98 Middlesex street, Mrs. Frederick L. Hicks of 2 Penn road and Mrs. Adolph Hermann of 20 Wildwood street. All unselfishly respond to the call of help.

The Winchester War Price and Rationing Board wishes to go on record as being fully aware of the spirit of co-operation as evidenced by this helpful attitude and at this time to thank the people of Winchester for its patient understanding of the many problems confronting this office.

Winchester War Price and
Rationg Board, No. 346
Nov. 23, 1942

THE TOWN OF WINCHESTER'S THANKSGIVING

The Aberjona swamps are now either water or solid land.

Few of the many welcome citizens who in these later years have settled here, realize that so many of these beauty spots were once ugly swamps, the breeding places of the infectious mosquitoes, which infested them. All north of Manchester Field was improved substantially in accordance with the plans and suggestions of Herbert J. Kallaway, Landscape Architect of Boston. The last one at the foot of Summer street has just been filled in this Thanksgiving week.

Below is the list of them all:
In front of Wedgemere Station
Ginn Field
Manchester Field
Mystic Valley Parkway
Old Mill Pond, between Town Hall and Library
Shore Drive
Athletic Field
Boston and Maine Railroad, new Freight Yard
Summer Street Field
Swanton Street Field (near old Freight Yard)
Leonard Field
Beautiful Cross Street Park
Improved Stream to Woburn Line

Lewis Parkhurst

November 23, 1942

SAVILLE AND KIMBALL
Funeral Service
ARLINGTON 1634 WINCHESTER 0300

A distinctive service always attended by a capable staff to serve your best interests.

Established 1920
39 CHURCH ST. WINCHESTER • 418 MASS. AVE. ARLINGTON

Bates List Finders, that popular telephone index. $1. on sale at Wilson the Stationer.

DIMOUT REGULATIONS

(Applicable to Winchester)

Effective November 30th

The following numbered paragraphs are quoted from the revised official dimout regulations, effective November 30, 1942 by order of the United States Army. Only those portions of the regulations of general applicablity in Winchester are set forth. Some omitted paragraphs are applicable in Winchester, but only in isolated or special cases, in which the Blackout Officers will see that compliance is effected.

10. The outdoor illumination of areas such as parking lots, gasoline filling stations, public playgrounds, and places of amusement or entertainment shall be limited by the following provisions:
   a. No single light shall be used which exceeds the intensity of a 40-watt incandescent lamp.
   b. No such light shall be located nearer than twenty (20) feet to any other light.
   c. Every such light shall be permanently shielded so that the cone of light is directly downward and does not exceed ninety (90) degrees.

11. Lights in display or show windows of stores, restaurants, bars, commercial and industrial establishments shall be limited to one 15-watt incandescent lamp or the equivalent for each eight feet of horizontal linear opening or fraction thereof. All such lights shall be separated from each other by a distance of at least eight feet. All such windows shall be screened from the main part of the establishment by a light-proof backdrop or partition, except that in places which are required by state law to have the main part of the establishment visible from the street, a horizontal opening not in excess of one foot in height and at a height above the sidewalk between four and six feet may be left open for the entire horizontal width of the show window. In all cases where such openings are left as aforesaid, no lights shall be so placed in the display window and the interior lights in the establishment shall be so shaded or screened that no direct rays of light therefrom shall shine on the sidewalk in front of the establishment. In no case shall a source of light be visible out of doors above a horizontal plane through that source.

12. All windows, doors, or similar openings which have any light behind them and which are not specifically covered by provisions above, in buildings or any type whatever, shall be screened by curtains, shades, blinds, or paint for not less than the upper three-quarters of their open area, and in no case shall a source of light be visible out of doors above a horizontal plane through that source.

13. All skylights which have any light under them shall be shielded, painted, or otherwise covered so as to be completely opaque, or all lights thereunder shall be regarded as exterior lights and conform to the provisions of paragraph 7 above. (Note a).

14. All automotive vehicles shall conform to the following:
   a. The upper half of each headlight lens shall be completely obscured by black paint, tape or other opaque material.
   b. Automotive vehicles shall be operated at a speed not in excess of thirty miles per hour.
   c. In thickly settled communities the lowest beam in the headlight system should be used.
   d. All parked automotive vehicles shall have all lights except parking and tail lights, extinguished. (Note b).

15. Bonfires, brush fires, burning fields, and outdoor fireplaces shall be extinguished completely by one-half hour after sunset.

17. All other out-of-door lights of whatever nature and from whatever source, not specifically covered by any of the foregoing provisions, and not exempted by Paragraph 20, below, (note c) shall not exceed the intensity of a 15-watt incandescent lamp, and shall be perfanently shielded so that the cone of light is directly downward and does not exceed 90 degrees.

18. Any light or reflection thereof visible from out of doors, except those specifically exempted in Paragraph 20, below, (note c), which cannot be extinguished, completely obscured, or reduced in intensity in accordance with standard War Department Specifications within five minutes of the sounding of the signal for a blackout, shall be permanently extinguished.

Notes.—(a) Paragraph 7 provides for reducing of intensity and shielding of outdoor lights required in industrial or commercial activities.

(b) In Winchester, all lights may be extinguished on a vehicle parked within 75 feet of a street light.

(c) Paragraph 20 will afford no exceptions in Winchester.

UNOFFICIAL SUMMARY OF POINTS TO NOTE:

1. Porch and doorway lights—Must be reduced to 15-watt intensity and permanently shielded (see para. 17.

2. Windows in homes—Curtains, shades or blinds must be drawn to cover at least upper three-quarters of window (see para. 12)

3. Skylights—must be rendered completely opaque (see para. 13)

4. Stores, restaurants, etc.—Lights in display or show windows must be reduced and shaded, and there must be a light-proof curtain or partition shutting off the light from the main part of the establishment. (see para. 11)

5. Automobiles—Upper half of headlights must be completely obscured—speed limit 30 miles per hour at night.

SEVERE PENALTIES FOR VIOLATIONS ARE PROVIDED AND WILL BE ENFORCED. Please avoid the necessity.

JAMES W. BLACKHAM
MARSHALL W. SYMMES
WILLIAM J. SPEERS, JR.
Blackout Officers

Approved:
HAROLD S. FULLER,
Director of Public Safety

WE OFFER OUR FACILITIES
FOR THE PURCHASE OF

TREASURY TAX SAVINGS NOTES

USEFUL FOR DUAL PURPOSES

Accumulation of tax reserves
Investment of funds temporarily idle

Circulars and Information Available Here

WINCHESTER NATIONAL BANK

MEMBER FEDERAL RESERVE SYSTEM. FEDERAL DEPOSIT INSURANCE CORPORATION

7-9 CHURCH STREET TEL. WIN. 1320 - 1321

AN APPRECIATION

To the Editor of the Star:

We wonder if the citizens of Winchester appreciate the teachers in our schools?

In working out the fuel rationing it became necessary to call on the teachers for help and also in the distribution of the coupon sheets. Their response was so generous that we want to publicly express our appreciation of their excellent work and assistance.

We also want to thank Mr. Quinn for his valuable aid and the many men and women who also assisted us,—other than the teachers,—especially Mr. Charles F. Dutch and Robert B. Metcalf, who devoted much of their days, as well as evenings to this work.

Fuel Rationing Board

APPRECIATION

The Scholarship Committee of the Winchester Mothers' Association wishes to express its sincere thanks to the members of the chorus and the committees who gave so much of their time to make the Pirates of Penzance a success.

MacAFEE 40-40 SPEAKER

The 40-40 Club of Young Married Couples of the Crawford Memorial Methodist Church will gather at the parsonage, Tuesday evening, Dec. 1, at 8 o'clock to hear Mr. Donald R. MacAfee recently arrived in this country from France.

Mr. MacAfee, formerly of this state and a graduate of Harvard University, served overseas in the first World War with the Yankee Division. Following the armistice, he remained in Paris in the travel business although returning home to this country almost every year, during the 22 year period.

Immediately after the outbreak of World War 2, he volunteered his services to France, and was subsequently commissioned a lieutenant in the French Foreign Legion, taking part in the fight against the Nazi Panzer Division in the last defensive actions that preceded the French-German Armistice of June, 1940. Between the time of the Armistice and his return to the United States, Mr. MacAfee spent most of his time on the Brittany and Normandy coasts, among the German armies of occupation.

In the course of the presentation Mr. MacAfee will describe a night which he spent as a civilian on the ill-fated Maginot Line, with loud speakers taking the place of shells, of his 300 mile retreat on foot from Paris Limoges, with dive bombing by Stukas and machine gunning by the Italians at the burning of Orleans, of the post-armistice efforts of the Goebbels propaganda mill to soften the French people to "Collaboration", and an eye-witness account of the events during and after the Battle of England, with the birth and evelopment of the determined and bitter underground resistance of the Fighting Free French, under the leadership of General DeGaulle.

Serving as hosts and hostesses for the evening will be Mr. and Mrs. Gordon Smith and Mr. and Mrs. Thomas R. Reese.

Large Spiral notebooks to jot down your Defense notes in, at Wilson the Stationers, Star Building.

IS YOUR NAME HERE?

The following names appear here in conformity with the requirements of General Laws, Chapter 168, Section 27, and notice is hereby given that the following depositors in this bank have not made a deposit or withdrawn any part of their deposit or interest thereon for a period of twenty years peceding the 31st day of October 1942.

WINCHESTER SAVINGS BANK

26 Mt. Vernon Street Winchester, Mass.

Name	Address	Balance
Eileen Driscoll,	15 Clark Street, Winchester	26.00
Gertrude Jameson,	105 Pleasant St., Concord, N. H.	384.68
Emma Wilson,	No Address	75.77

WILLIAM E. PRIEST, Treasurer

n20-3t

JOHNSON and SWANSON

730 MAIN STREET

Headlights Dimmed Out

NEATLY SPRAYED 75c

SONS OF ITALY LODGE NOTES

Interesting letters come to us each day from our members in the services, and the following excerpts are taken from some of them:

From A. J. "Bebe" Russo, Goldsboro, N. C.—"I'm sorry I have been unable to drop you a line sooner, but you know how it is when one gets moved around so much . . . It makes a fellow feel swell to know that you are all thinking of him. I can't express my appreciation for all the Sons of Italy is doing for us. I received a swell sweater from the Grand Lodge, and now that you are sending me the Star I have nothing more to wish for."

From Gaspar "Rugged" Muraca, Douglas, Arizona, "Having finished my airplane mechanic school, I was sent here from California. Boy, I am certainly seeing a lot of this country . . . I received my Christmas gift from the Sons of Italy and I sure appreciated it. There wasn't a thing in it I couldn't use, a carton of cigarettes, writing paper, tooth paste and brush, razor blades, soap, shaving cream, sewing kit, ink, and shoe polish . . . It certainly makes me feel good to know that I am not a forgotten man . . I am only one mile from the Mexican border, and Arizona, is beautiful.

From William "Wally" Penna, Ft. Monmouth, N. J., "You must realize that new places and new faces (especially pretty faces) take up so much time that a soldier has little time left to write. But, after receiving the Lodge's letter telling me about receiving the Star each week I just had to sit down and write you. It will be great to be kept posted on the home town's scandals. The sweater I received from the lodge today was a little tight but good and warm. I have now two reasons for losing weight, one so the sweater will fit, and second so that I can get into officers candidnae school."

From Joseph Ciarcia, Camp Davis, N. C., "Army life here at Officers' Candidate School is a lot faster and tougher than at Eustis. They treat us like future officers and we're supposed to act like one . . . we have very little time for ourselves and are on the go from 6 a. m. to 9 p. m., six days a week. So many things have happened that I could write about, but I just can't find the time . . . Thanks a lot for the present, which was deeply appreciated."

From Frank "Willie" DeMinico, Quanset Pt., R. I., ". . the idea of sending the Star to each member is very good because there is nothing better than reading about your own home town . . . I am waiting for the time when I get shipped out so that I can take a crack at those Japs . . Remember me to all the brothers."

From Lieut. William D. Barone, Miami Beach, Fla., . . . Drilling and attending officers' training classes from 5:30 a. m. to 6 p. m., and then study until 11. Some life! Mrs. Barone and I had John Vespucci, who is stationed here, to dinner last night. This is a beautiful place, and it seems funny to be writing November when it feels like July.

Our Job Is to Save Dollars
Buy War Bonds Every Pay Day

This Year
Buy War Bonds for
Christmas Gifts

A WELCOME GIFT

A PATRIOTIC REMEMBRANCE

AN ANTI-INFLATION MEASURE

A GOOD INVESTMENT

IF YOU CANT GIVE BONDS — GIVE STAMPS

get yours at

Winchester Co-operative Bank

19 Church Street, Winchester

CHURCH SERVICES

ST. MARY'S CHURCH

Rev. John P. O'Riordan, Pastor.
Assistants: Rev. Francis J. Sullivan, Rev. George F. Wiseman.

Masses at 7, 8, 9, 10, 11 and 11:45. All Masses in Lower Church.
Children's Mass at 9.
Sunday School at 2 p. m.
Novena Services Monday evening at 7:30.

CHURCH OF THE EPIPHANY

Rev. Dwight W. Hadley, Rector. Rectory, 3 Glengarry. Tel. Win. 1264. Parish House, tel. Win. 1922.

8 A. M.—Holy Communion.
9:30 A. M.—Church School.
11 A. M.—Morning Prayer and Sermon.
11 A. M.—Kindergarten and Primary Departments.
4 P. M.—Sharrill Club.
5 P. M.—Confirmation Instruction.
5:30 P. M.—Young People's Fellowship.
Tuesday, Dec. 1, 10:30 A. M.—Holy Communion. 11:10, Inter-session. Sewing for the Red Cross and Surgical Dressing. 12:30, Luncheon. (War Rations).
Wednesday, Dec. 2—British War Relief sewing.
Friday, Dec. 4, 2:30 P. M.—Jordan Group in Library of parish house.

FIRST BAPTIST CHURCH

Rev. B. Mitchell Rushton, Minister, 18 Park Avenue. Tel. Win. 0225.
Miss Dorothy G. Swain, Director of Young People's Work, 124 Mt. Vernon street. Tel. Win. 0628-M.
Mrs. Stanley B. Kinsley, Church School Superintendent, 1 Winthrop street, Stoneham. Tel. Stone. 0637-R.
Mr. Arthur Flemings, Choir Director.
Mrs. Malcolm C. Wilson, Junior Choir Director.
Mrs. Frederick C. MacDonald, Organist.

Sunday, 9:30—Church School for all departments above the beginners.
9:30 A. M.—Everyman's Bible Class. Subject: The Mission of the Church. Teacher: J. W. Hayden.
9:30 A. M.—Women's Bible Class. Teacher, Frederick S. Emery.
10:45 A. M.—Public Worship. Sermon by the minister, Rev. B. Mitchell Rushton, entitled, Imitators of God. Children's message, music by the church choir.
10:45 A. M.—Beginners Department. Children under 6 cared for during the morning service.
11:20—Children's World Crusade. There will be two groups, children6-9 and 10-14.
3—Intermediate Society. Note the change of time. Mr. Rushton will be present at the installation service of the newly elected officers. Officers are Joseph Cox, president; Franklin Penn, Jr., vice president; Marilyn LaFon, secretary; Robert Abrahamson, treasurer.
7—Young People's Society. A special film in sound and color, The Case of Dora Hutton, will be presented by the Massachusetts Society for the Prevention of Cruelty to Children. A large attendance is urged for this highly recommended film.
Monday, 7—Boy Scouts, Troop 7, in the recreation hall.
Wednesday, 7:45—The Friendly Hour midweek service. The Life of Christ in Pictures presented by J. Frederick Hankammer. Dr. Hankammer will be with us tonight with the second half of the life of Christ in colored pictures.
Thursday:
10-3—Women's League monthly meeting.
10—Sewing. 12, luncheon. Chairman, Mrs. Martin Swanson. 1:15, meeting. Theme, Christian Friendliness, with Mrs. John Lasler as chairman. Miss Martha Mixer of the West End Community House will be the speaker. There will be a Christmas tree with gifts for the children at the Mission. Devotional leader: Mrs. Fred S. Emery.
Please bring wrapped gifts for the children at the Mission. This is the final day for the World Emergency Fund contributions. Women are wanted for Red Cross sewing at the Town Hall on Fridays.
7:45—Church Executive meeting in the social hall.
Friday, 7:30—Senior Choir rehearsal.

CRAWFORD MEMORIAL METHODIST CHURCH

"A Friendly Church by the Side of the Road"
Rev. Roger D. Shakespeare, Minister. Residence, 30 Dix Street. Tel. Win. 0539-M.
Mrs. Harris G. LeRoy, Director of Church School.
Mr. Howard I. Large, Guest Organist.

9:30 A. M.—Church School classes.
10:45 A. M.—Beginners and Primary Department.
10:45 A. M.—Morning Worship service. The pastor will preach on the question, What is the Quality of Your Religion? The special music will be provided by the Senior Choir and Mr. Kenneth McLeod, baritone. Organ selections by Miss Isabel Warren will include Adagio by Gallimant and Allegro, Tenth Concerto by Handel.
5 P. M.—The Methodist Youth Fellowship will meet at the parsonage for a program of a surprise nature.
8 P. M.—The Young Adult Group will conduct a panel discussion and study by its members on the topic, The Islands of the Southwest Pacific.
Tuesday, 8 P. M.—The 40-40 Club of Young Married Couples at the parsonage. The guest speaker, Mr. Donald B. MacAfee, has been a resident of Paris for the 20 years following the first world war and served in the French Foreign Legion during the Battle for France.
Friday, 10 A. M. to 10 P. M.—Annual fair. A Village Street with its old familiar shops to intrigue the purchaser. Noon, a chicken pie luncheon served. 4 p. m., movies for the boys and girls, 5:30-7 p. m., a tasty home cooked supper, 8 p. m., the country store will open with all its humorous and quaint characters gathered around the cracker barrel, for a program of charades and lunch, with leading men of the church in these unusual characterizations.

FIRST CONGREGATIONAL CHURCH

Rev. Howard J. Cuddey, D. D., Minister. Residence, Fernway.
Miss Evelyn Scott, Director of Religious Education.
J. Albert Wilson, Organist and Choirmaster. Church telephone Win. 0328.

Sunday, 10:45 A. M.—Dr. Chidley will preach on The Unreaped Corners of Life. Children's sermon, The Dachshund and the Dane.
Sunday School sessions are as follows: Nursery, Kindergarten, Primary, Junior and Intermediate Departments at 10:45 a. m.; Junior High at 9:30 a. m.
Senior Forum at 9:30 in the parish hall. The Book Review Group will meet Tuesday at 2:30 p. m. in the ladies' parlor. Mrs. J. Mulford Oliviere will give a reading from Daphne DuMaurier's Happy Christmas. All women of the parish are invited.

FIRST CHURCH OF CHRIST, SCIENTIST, WINCHESTER

Sunday Services and Sunday School, 10:45 a. m.
Wednesday testimonial meeting, 7:45 p. m.
Reading Room, 5 Winchester Terrace (off Thompson street). Open daily from 10 a. m. to 5 p. m.; Saturdays from 10 a. m. to 9 p. m.; Sundays and Legal Holidays from 3 to 5 p. m.

"Ancient and Modern Necromancy, alias Mesmerism and Hypnotism, Denounced" will be the subject of the Lesson-Sermon, Sunday, Nov. 29, in all Churches of Christ, Scientist, branches of The Mother Church, The First Church of Christ, Scientist in Boston, Mass.
The Golden Text will be: "Watch ye, stand fast in the faith, quit you like men, be strong" (I Corinthians 16:13). Other Bible citations include: "And the great dragon was cast out, that old serpent, called the Devil, and Satan, which deceiveth the whole world: he was cast out into the earth, and his angels were cast out with him. And I heard a loud voice saying in heaven, Now is come salvation, and strength, and the kingdom of our God, and the power of his Christ" (Revelation 12:9, 10 to:).
The Lesson-Sermon also includes the following passage from the Christian Science textbook, "Science and Health with Key to the Scriptures" by Mary Baker Eddy: "That false claim -ancient belief, that old serpent whose name is devil (evil), claiming that there is intelligence in matter either to benefit or to injure men—is pure delusion, the red dragon; and it is cast out by Christ, Truth, the spiritual idea, and so proved to be powerless" (p. 567).

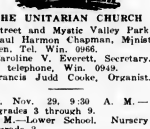

THE UNITARIAN CHURCH

Main street and Mystic Valley Parkway.
Rev. Paul Harmon Chapman, Minister, 33 Glen green. Tel. Win. 0966.
Miss Caroline V. Everett, Secretary.
Church telephone, Win. 0949.
Mr. Francis Judd Cooke, Organist.

Sunday, Nov. 29, 9:30 A. M.—Junior Church, grades 3 through 9.
11 A. M.—Lower School. Nursery Class through grade 2.
11 A. M.—Worship service. Mr. Chapman will preach on the subject, "The Art of Happy Living."
7 P. M.—Metcalf Union.
Tuesday, Dec. 1, 10 A. M.—Women's Alliance sewing.
7:30 P. M.—Sea Scouts.
Wednesday, Dec. 2, 7:30 P. M.—Red Cross First Aid Class.
Thursday, Dec. 4, 10 A. M.—Red Cross Sewing Group.
7:30 P. M.—Standing Committee meeting.

NEW HOPE BAPTIST CHURCH

Thomas S. Richardson, 8 Cross Street, Winchester, Supt.
Mr. Luther Yancey, Organist.

10:45 A. M.—Morning Worship and sermon by the pastor.
12 Noon—Church School.
5:45 P. M.—Youth Forum.
7 P. M.—Evening Worship and Sermon.
Wednesday, 8 P. M.—Prayer Services.

SECOND CONGREGATIONAL CHURCH

Corner of Washington Street and Keswin Road.
Mrs. Rony Snyder, Supt. of Sunday School.
Mrs. Anna Lochman, Musical Director.
Mrs. Viola Foskitt, Clerk.

9:30—Church School.
11. A. M.—Morning worship. Preacher: Rev. Charles M. Crooks. Anthem, Lift Up Yours Heads.

ONE DAY IN SOVIET RUSSIA

One Day in Soviet Russia will be the feature picture in the second of the series of free motion pictures presented in co-opertation of the Winchester Public Library and the Russian War Relief programs and will be on Wednesday evening, Dec. 2 at 8 o'clock in the library gallery.
Quentin Reynolds, famous war correspondent made and narrates vividly this famous feature film which shows the men, women and children, the machines and fighting spirit that are smashing Hitlers crimes in Russia today. See these courageous people from the Arctic to the Caucasus in a graphic picture of Russia's way of life.
Of particular interest to Red Cross workers is front line hospital, which shows the actual work of the first aid and emergency operations of nurses and doctors at the front and their work with dog sleds and heated horse-drawn sleighs. It is this prompt work which has returned 75 per cent of Russia's casualties to action.

WINCHESTER TRUST COMPANY

35 CHURCH STREET

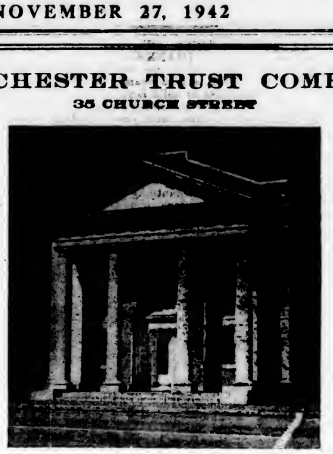

CONDENSED STATEMENT

AS OF THE CLOSE OF BUSINESS OCTOBER 31, 1942

RESOURCES

Cash and due from Banks	$ 660,969.58	
United States Bonds and Notes	1,317,507.33	
		$1,978,476.91
Loans on Real Estate		569,233.68
Other Loans		272,092.03
Other Stocks and Bonds		480,597.49
Banking House and Equipment	58,206.07	
Less Reserve for Depreciation	22,557.75	
		35,648.32
Foreclosed Property		8,000.00
Accrued Interest and Other ncome Receivable and Expense Prepaid		21,278.70
Other Assets		544.64
		$3,365,871.77

LIABILITIES

Capital	$ 100,000.00	
Surplus and Guaranty Fund	154,000.00	
Undivided Profits	116,125.34	
		$ 370,125.34
Other Reserves		16,494.98
Commercial Department Deposits	1,939,642.07	
Savings Department Deposits	1,039,450.69	
		2,979,092.76
Other Liabilities		158.69
		$3,365,871.77

WINCHESTER 13-WOBURN 3

(Continued from page 1)

wrong and Freddy Hicks trapped Abreau away back on his 10. Pavao got off a corking kick across midfield but West, aided by a great block by Tibuado, ran the ball back to the Woburn 35 as the third quarter ended.
West hit the line for 5, Treacy lost 2 on a reverse and West got back 3, before finding a hole in the Orange wall to crash through for a first down at the 25. Once again big Monk spun into the line and broke through to the 10, and then Fatty Buzzotta sent Bob Jackson on an end around. The big "Chattenooga Choo Choo" really rolled on the play, which fooled Woburn bdly, going over without a hand being laid upon him until he was in the end zone.
Jackson took up his position for a placement, but as the Woburn boys charged in Buzzotta jumped up and tossed off a pass to Bill West, out with a mate in the end zone, with no Woburn player near.
Coach Knowlton started sending in the jay-vees at this point and soon had a team of second and third stringers on the field. Neither team could gain and Peirier finally kicked outside at the Woburn 15.
Woburn, still battling, drove out toward midfield, Smith reversing to a first down at the 28 and Doherty cutting back for another at the 40. Coach Knowlton sent back his first team and was penalized 5 yards for too many times out. West however, intercepted a pass at his 35 and drove back to the Woburn 48, nearly getting away.
On first down Bob Treacy, behind nice blocking on a reverse, got into the clear and had he been able to maintain his balance on the treacherous field would have gone all the way, finally being pulled down on the 23.
Jack Errico picked up 5 and West drove through for a first down at the 10. Big Monk might have crashed through for another touchdown, but the ball was given first to Errico and then a double pass was called, the second play with Errico carrying falling just short of the score as the whistle blew.
Winchester made 10 first downs to 6 for Woburn, rushing for a net 206 yards to 77 for the Tanners. The locals completed 3 of 8 passes for 30 yards while no one of the 4 Woburn aerials was good. Winchester lost 20 yards and Woburn, 30 in penalties.
For the locals Capt. Bill West in his last game was especially outstanding and easily the best player on the field as he has been in every game he has played this fall. Jackson, too bowed out in blaze of glory, though he had little to do defensively, the palm in this department going to Gaspie Lentine and Fatty Buzzotta. Tibaudo too played a great game at end for a sophomore and his pass completion on Winchester's first touchdown march meant plenty.
For Woburn "Butter" Abreau was immense, playing his heart out both on offense and defense. Pavao did some great kicking and both Cullen and Curran, especially Cullen, played well on the Woburn line.
Following is the summary:

WINCHESTER		WOBURN
Jackson, le	re,	Kreatsoulis
Melarini, le	re,	Winn
Sweisiier, le		
Harvey, lt	rt,	Marashio
Washburn, lt		
Amico, lg	rg,	Roche
Hicks, lg	rg,	Wagner
Holmes, Lovejoy, Mochlig, lg		
Lentine, c	c,	Devaney
Tofuri, c	c,	Gonsalves
Tompkins, c		
Boodakian, rg	lg,	Cullen
Luongo, Derro, rg		
Cromwell, rt	lt,	Shauchnessey
Kimball, rt		
Tibaudo, re	le,	Curran
Farrell, Augusta, re		
Buzzotta, qb	qb,	Geannaria
Lambiase, Greene, qb		
Peirier, lhb	rhb,	Smith
Millinet, lhb	rhb,	Doherty
Errico, lhb		
Treacy, rhb	lhb,	Pavao
Murray, Roche, rhb		
West, fb	fb,	Abreau
S. Tibaudo, Walsh, fb		

Score by Periods:	1	2	3	4	Total
Winchester	0	0	6	7	13
Woburn	0	3	0	0	3

Referee: Crehan. Umpire: Halloran. Linesman: C. Donnellan. Field judge: Gaffey. Time: 10 minute periods.
Touchdowns: West, Jackson. Field goal: Abreau. Point for goal after touchdown: West, pass from Buzzotta.

Notes

Between the halves, talking to newspaper men and a group of delighted Woburn rooters, Ray "V for Victory" Hayward, predicted quietly as he took his well-chewed cigar from his lips, that three points were NOT going to win the ball game. He was right and how!

Jerry Nason, sports editor of the Boston Globe, covered the game in person and got a good eye full of West. Jerry thought the Woburn line was pretty hot, especially the first half.

As far as your Star reporter is concerned, the season was a complete success when big Bob Jackson scored on that end around. We have been waiting for that one all year, and wasn't Woburn a nice team to have it go on.

Coach Jim Brennan of Woburn is a good sportsman. He brought the football down to Winchester Thanksgiving night and presented it to Capt. Bill West, a nice gesture. Big Monk was voted as the outstanding player on the field by a group of newspaper men and received the trophy donated by Pharmacist Henry McCormack.

Lou Goddu had on the ol' duck parka again but something new had been added, really! Natty corduroy britches and moccasin rubbers.

Winchester changed its defensive formation the second half and up to the time the seconds went in, Woburn had made but 6 yards. They made only 29 as it was.

"Mack", Winchester reporter for the Woburn Times, took plenty of razzing going off the field between the halves, but there didn't seem to be any of his Woburn pals around after the game. When West scored he left the bench to extend his compliments to Tom Duran of the famous"oilers" who had given Mack the Bronx cheer at the half.

The win gave Winchester the Schoolboy Class C title, an honor richly deserved. The locals have been very consistent and have shown above everything that quality that always marks a true champion, the ability to come from behind—to get off the canvas when you're groggy and K. O. the opposition.

Our friend Joe Halloran, janitor of Woburn High School, handed out nice dry planks for the newspaper boys to sit on and generally took care of the fourth estate.

HELP WANTED

WANTED—Woman for general housework, two in family, near bus and center. Win. 1573.

WANTED

ANTIQUES WANTED—Bric-a-Brack and antique pieces, 50 years old or more bought. Liberal prices and courteous attention. For appointment tel. Win. 1310. n6-8t*

WANTED—Second hand doll carriage and toys for boys from 5 to 13 years of age. Tel. Reading 0650 weekdays between 8:30 a. m. and 6:30 p. m.

GARAGE—Want to rent garage in vicinity of Dix street. Tel. Win. 1545-J. *

FOR SALE OR TO LET

WINCHESTER — Sheffield Road, 9 room frame, single, oil heat. Wildwood Street, 2½ story dwelling and garage, oil heat. 2½ story dwelling and garage, oil heat. Westland Avenue, 6 room house, sunporch, single garage.
MEDFORD—Grace Street, Brooks estate, 7-room single, one-car garage. Pine Ridge Road, 9-room brick-stucco, single, 2-car attached garage, oil heat.
WESTON—8-room single, oil heat, 2-car garage, 26,000 square feet, land.
Also Foreclosed Properties For Sale
Thomas I. Freeburn, Agent
And Property Management
TEL. CAPITOL 8947 or WIN. 1419 t23-tf

FOR SALE

FOR SALE—Mahogany red Irish Setters, reasonable. Davis-108 Vernon street, Somerville, tel. Prospect 0657.

FOR SALE—Sunny six room single, tile bath and lavatory, garden plot with fruit trees, price $7900 house at 55 Woodside road. Tel. Win. 2616.

FOR SALE—Chickering console piano, comparatively new. Tel. Win. 0837-J. No dealers. *

TO LET

TO LET—5 room heated apartment, Symmes Corner section; also 3 rooms for light housekeeping. Tel. Win. 0713-M. *

FOR RENT—Garage near Mt. Pleasant street and Hillside avenue. Tel. Win. 2568-M.

FOR RENT—Garage at 61 Church street. Tel. Win. 0627-M.

LOST AND FOUND

FOUND—Maltese an white kitten, vicinity of Myrtle street, also tortoiseshell kitten on Highland avenue. M. S. P. C. A. Shelter, 432 Washington street. Tel. Win. 1962-R.

MISCELLANEOUS

MIMEOGRAPHING and Typewriting. Isabel C. Gratto, Room 38, 637 Mass. Ave., Arlington, at Winchester bus stop. Tel. Arl. 0229. o30-5t

FLOORS
NEW FLOORS LAID
OLD ONES RESURFACED
Call GUY F. MERENDA
TEL. WIN. 1774 n21-tf

ALBERT D. RUSSO
MASON
PLASTERING A SPECIALTY
380 Cross St. Tel. Win. 2425 n27-8t*

Tel. Win. 2638 Locatelli Building
MARIE E. FOLGER
Distinctive Dressmaking and Remodeling
Hours 9 to 4:30 p. m.
Wed. 9 to 10:30 a. m.
Sat. 9 to 1 p. m.
540 Main Street Winchester, Mass.

WINCHESTER JUNK
Newspapers, magazines, rags, tires, tubes, batteries, brass, copper lead and iron
Lexington 0400
BEN BERMAN ap8-tf

Big spiral notebooks. Just the thing for that A. R. P., First Aid or Nursery training course. At the St. Star Building. mn20-tf

KWANGSI, LAND OF THE BLACK BANNERS

By Rev. Joseph Cuenot, translated by Rev. George F. Wiseman. (B. Herder Book Co. St. Louis).

Business men lately returned from the Far East and letters from soldiers now on the battlefields of the Orient speak in glowing terms of the missioner in pagan lands. Their praise had aroused keen interest in the heretofore "forgotten man", the missioner.
What methods does the missioner use to spread the Gospel of Christ? How is a new mission station established in a thoroughly pagan district? What problems does the missioner face in time of civil war, of bandit raids? What are his challenges, his sufferings, his encouragements?
These questions are answered in Kwangsi. Land of the Black Banners. The Black Banners were the soldier-bandits in southern China, who were the formidable enemies of the French in the conquest of Tonkin. Their descendants and successors fought in the Civil War between the provinces of Kwangsi and Kwangtung from 1920-22. The description of these years gives an interesting background to the present situation in the Far East.
The main part of the book is a translation of "Au Pays des Pavillons-Noirs" by the Rev. Joseph Cuenot of the Paris Foreign Mission Society and a missioner in Kwangsi for 30 years. The translator, Rev. George F. Wiseman of the Archdiocese of Winchester, who spent five years in the same province, has added three chapters describing the work of the pioneer American priests in Kwangsi and their association with the saintly Bishop Ducoeur. The final chapter consists chiefly of a letter from Bishop Allbouy, the present Bishop of Nanning, Kwangsi, relating some details of the Japanese invasion and occupation of Nanning in 1939-40.
The translator's preface requests the readers who find accounts of lawlessness in the book to bear in mind the task of China's new leaders in uniting a vast country under a republican form of government. "In 1928 the present leaders came into power and, out of a chaos of almost three decades, they have succeeded in creating a new China under a strong central government. Today freedom-loving nations stand in admiration of China in her heroic battle against a ruthless invader.
Unlike recent works of fiction on mission-life in China, Kwangsi, relates actual experiences of gallant lovers of souls, adventurers of Christ, who have gone into remote and unknown sections of the world to teach the doctrine of love that is Christ's. To follow in their footsteps is to meet all the misunderstandings of human nature, varied racial customs, and other ways of life.
The book makes interesting and instructive reading. It has an excellent index. The set-up is very attractive.
Many Winchester people will undoubtedly be much interested in it through Rev. Fr. George F. Wiseman's connections with the town.

THOMAS QUIGLEY, JR.
CONTRACTOR
CEMENT AND STONE MASON
MOTOR TRANSPORTATION
Power Shovel — Air Compressor
Road Roller — Drilling
Concrete Mixer — Blasting
Tractor — Rock Excavating
Granolithi — Walks and Drivaways

COMMONWEALTH OF MASSACHUSETTS
MIDDLESEX, SS. PROBATE COURT
To all persons interested in the estate of MARY GRACE THOMPSON late of Winchester in said County, deceased.
A petition has been presented to said Court for probate of a certain instrument purporting to be the last will of said deceased by John P. Carr of Winchester in said County, praying that he, or some other suitable person, be appointed administrator with the will annexed of said estate.
If you desire to object thereto you or your attorney should file a written appearance in said Court at Cambridge before ten o'clock in the forenoon on the seventeenth day of December 1942, the return day of this citation.
WITNESS, John C. Leggat, Esquire, First Judge of said Court, this twentieth day of November in the year one thousand nine hundred and forty-two.
Loring P. Jordan, Register n27-3t

KELLEY & HAWES

FUNERAL SERVICE

VINE AND ELMWOOD AVE.

WINCHESTER MASS.

Winchester 0035

M alcolm D. Bennett, *Director*

Now is the time to have your

Radio Checked Up

NEW RADIOS, TUBES and PARTS WILL BE HARD TO GET

FOR EXPERT RADIO SERVICE CALL WIN. 2280

PARK RADIO CO.

618 MAIN STREET WINCHESTER

jy3-eow

1943

PADS

SECRETARY PADS

DO IT NOW PADS

Also

PHILLIPS BROOKS CALENDARS

At

WILSON THE STATIONERS

THE WINCHESTER STAR

ON THE OFFENSIVE

AMERICA!

★ ★ ★

Wars are won by attacking, not by sitting in a fort!

And today America is taking the offensive against the Axis with hard-fighting, non-stoppable men and materiels!

We're taking the offensive, too, against the enemy at home—the inflationary 6th column that blows prices sky high.

You can help in both fights by saving at least 10% of your money in U. S. War Bonds every pay day. Attack the Axis with your dollars today.

You can start with as little as a 10c War Stamp and you can get a $25.00 War Bond (maturity value) for only $18.75—at your local post office, bank or other convenient sales agency.

U. S. Treasury Department

Billfolds at Wilson the Stationers.

CHRISTIAN SCIENCE WAR ACTIVITIES

The Christian Science War Relief Committee of the First Church of Christ, Scientist, in Boston, Mass., which was established in September, 1940, has recently released its second annual report. This shows that it now has more than 1500 branch units active in the United States of America besides many more in Great Britain, Canada, Australia and the Union of South Africa.

The Committee has assembled since Pearl Harbor over 66,000 pounds of durable clothing and bedding, in water proof, mothproof, wooden cases, at convenient locations on the Atlantic and Pacific coasts, ready for instant use should emergencies arise because of local enemy action.

More than 32,800 garments have been distributed, through military distribution centers, to men in the United States forces. A large British transport vessel which had arrived from tropical waters and was being repaired at Boston received 100 overcoats for officers. Folding cots have been given to overcrowded seamen's clubs. Civilians arriving in the United States suffering because of war conditions or action have been provided with clothing and other forms of relief. Among them are refugees from the Far East, who landed in California; and merchant seamen rescued from ships torpedoed along the Atlantic coast have been similarly cared for. This work is carried on by the Committee without regard to creed or race.

One of the most impressive branches of the work from the start, before America entered the war, has been the distribution of clothing and comforts to bombed-out people in Great Britain and to refugees from Holland, Norway, Russia, Poland, Belgium, and other European countries. Clothing has gone direct from Boston to Russia, and knitted goods have been sent there from branches of the Committee in England. One example is the preparation, within six weeks, of 1820 knitted garments for the Russians. Overseas workers have won the commendation and co-operation of local authorities by their prompt arrival on the scene of trouble.

In cities heavily bombed, such as Plymouth, Coventry, Bristol, and Southampton, they have got there with food and clothing, ready to go to work, even before the "All Clear" sounded.

Throughout the entire Christian Science movement workers are making and collecting clothing of all kinds and sending it to the depots, where it is carefully inspected.

Figures presented for the two-year period ending the first of October, this year, include over 1,600,000 pounds of clothing and bedding sent to the British Isles, more than 8700 pounds to Russia, and more than 10,500 pounds to Finland, previous to that country's alliance with the Axis.

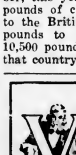

OVER THE TOP

FOR VICTORY

with

UNITED STATES WAR BONDS-STAMPS

"THE PIRATES OF PENZANCE" or "The Slave of Duty"

(Under the direction of Mr. Edward Center)
(Dances arranged by Helen Center)

Cast of Characters

Pirate King ..... Dana Kelly
Samuel, his lieutenant .. Aram Mouradian
Frederick, a pirate apprentice David Downer
Major General Stanley ..... Alden Symmes
Sergeant of Police .. Dr. F. Milne Blanchard
Mabel, General Stanley's youngest daughter ..... Claudia Renehan
Ruth, piratical maid-of-all-work ..... Marion Edwards
Edith, General Stanley's daughter ..... Elisabeth MacLeod
Kate, General Stanley's daughter ..... Ruth Beaman
Isabel, General Stanley's daughter ..... Janet Burbank
Nurse ..... Nellie Hultgren
Pirates and Policemen: Theodore Atkinson, Adin Bailey, David Beaman, Philippe Bonnet, James Campbell, Robert Drake, Ernest Eames, Charles Jordan, Leon Leavitt, Benjamin Marshall, John McSherry, Austin Nanry, Duncan Newell, Jr., Alfred Robinson, David Roeray, Ewart Seager, Howell Stillman

General Stanley's Daughters: Lucille Bartholomew, Olive Bird, Kathryn Carroll, Helen Center, Marie Chatfield, Helen Cullen, Elizabeth Cusack, Doris Emery, Nancy England, Calista Harris, Sadie Horne, Mary Hyde, Katherine Jotah, Sara Mullen, Ruth Smith, Elaire Sullivan, Eleanor Urmson, Edna Wild, Idabelle Winship.

The Orchestra

Chairman ..... Jennette Drake
Violins: Jane Hanson, Hildegard Livingstone, Jean Stillman, Blanche Vose, Herbert Clement, Marguerite Loftus
Violas ..... Dorothy Carr, Jennette Drake
Cellos ..... Betsy Drake, Leonor Rich
Flute ..... Cynthia Foote
Clarinets ... James Allen, Elizabeth Muzzin
Trumpet ..... William Sawin
Trombone ..... T. Parker Clarke
Percussion ..... Henry Gates
Pianist ..... Dorothy Kimball
Rehearsal Pianists: Lucy Wilcox Cushman, Marion Edwards, Christine Greene

The Scholarship Committee of the Winchester Mothers' Association, of which Ruth Gates Smith is chairman, presented "The Pirates of Penzance," a comic opera in two acts by Gilbert and Sullivan, last Friday and Saturday evenings in the high school auditorium for the benefit of its scholarship fund. A good sized audience saw the opening performance and a near-capacity crowd turned out Saturday. Both audiences were most appreciative and gave ample evidence of thoroughly enjoying the show.

The plot tells of Frederick, mistakenly apprenticed to pirates, who at 21 renounces and leaves them. Meeting Mabel, one of the many daughters of Major General Stanley, he falls in love, but the Pirate King interrups his courtship to inform him that he was apprenticed until his 21st birthday, and he has had but five, being born on leapyear day.

As Frederick prepares to return to the pirates they appear to capture the General. Police attempt a rescue but are overcome. The pirates are finally induced to yield in Queen Victoria's name, and everything ends happily, Frederick being united with Mabel and the reformed pirates joining hands with the happy General's other daughters.

Judged by any yardstick, the local production was a creditable one and by comparison with most amateur Gilbert and Sullivan efforts was exceptionally well done. The two sets were attractive, the costumes and makeup, really excellent; lighting effective, and properties and business generally good. The show was well cast and both principals and chorus gave a very spirited performance under Mr. Center's able baton, singing the lilting Sullivan music well and generally acting in praiseworthy fashion in the narrow confines of the high school stage.

Miss Renehan gave a very finished performance of the role of Mabel, combining an engaging stage presence with a pleasing voice of wide range and great flexibility. Her soft high tones had an unusual flute-like quality and her acting, an ingenuousness that was highly effective.

While quite at home in the featured waltz song, Miss Renehan did an especially fine bit of both singing and acting in her farewell scene with Mr. Downer, the simplicity of her manner and clarity of her voice winning her audience completely. Both she and Mr. Downer handled the scene with a sincerity that was very convincing and their rendition of the beautiful duet, "Ah Leave Me Not," that featured it, was easily the musical highlight of the show.

Mr. Downer's high tenor proved entirely equal to the demands of the music written for Frederick and was also of great value in the ensemble numbers. He sang his duets with Miss Renehan with nice restraint, combining his voice with hers in most pleasing fashion.

Mr. Kelly's portrayal of the Pirate King was in every way outstanding, his deep rich baritone lending itself admirably to the music written for his role while his acting, with its well assumed mock dignity, was all that could be desired. His contribution to the show can not be overestimated.

Mrs Edwards played the colorful Ruth with complete assurance and plenty of verve. Her fine contralto achieved both low and high notes in her role with effortless ease and her singing, both solo and with the pirates, was among the best in the show.

Mrs. MacLeod, Mrs. Beaman and Mrs Burbank played Edith, Kate and Isabel with the necessary light touch being both good to look at and listen to. Praise too must go to Mrs. Hultgren for her well done pantomime as the nurse She was very much in character.

Mr. Mouradian sang and acted Samuel most acceptably and Mr. Symmes gave a very finished performance as Major General Stanley, singing the difficult patter song with ease and handling the abundant humor of the role with a quiet touch that was very effective. It is of interest that Mr. Symmes played the Major General when the Pirates was last given in Winchester by the Parish of the Epiphany in 1923, Mrs. Idabel Winship, who was in the chorus of this year's show, also singing in the previous production.

Dr. Blanchard's acting of the unhappy police sergeant's role was the humorous hit of the show, a bit of high grade clowning so good you forgot he was trying to sing music written for a bass with a voice nature decreed to be a tenor.

The work of the chorus was very praiseworthy throughout and contributed in large measure to the success of the production. Their entrances and exits were especially well handled in view of the stage limitations. The girls did their spritely patter song well while the men sang particularly effectively in support of Mr. Symmes during the beautiful reverie before the stirring finale.

No review of the performance would be at all complete without calling attention to the important contribution made by the orchestra. They were very helpful, playing surely but unobtrusively to add just the touch needed for a finished performance.

Mr. Center conducted admirably, maintaining complete control of his singers and instrumentalists in a way that got the very most out of each group. Not once did he permit the action or music to drag and if his early choice of tempo seemed a bit fast for the opening chorus and especially for the song of the Pirate King, the general pace of the showwas excellent. Avoiding encores, he maintained an admirable continuity of action permitting repeats only after the waltz, song, "Poor Wandering One," the great finale to Act 1, "Hail Poetry"; and the "Reverie" for men's voices before the finale. His popularity with the cast and chorus was attested by the fact that they refused to leave the stage until he rather reluctantly appeared to take a bow, the actors joining heartily in the general applause.

Preceding the show on both evenings, Mrs. Robert M. Keeney, president of the Mothers' Association, welcomed the audience and expressed her organization's appreciation of the support accorded them in the presentation of the show.

COMMITTEES

Tickets

Doris Shiverick, Chairman; Virginia Voorhis, Charlotte Dayison, Ruth Higgins, Anna McLean, Elizabeth Wilde, Dorothy Procopio.

Program: Margery Livingstone, Chairman; Kathryn Carroll, Alice Chefalo, Elizabeth Cusack, Marion Feldberg, Elizabeth Goddard, Hart West, Sixne Josephson, Eleanor Urmson, Marianne Keyes.

Publicity: Katrina Morse.

Properties: Nelle Pihl

Costumes: Catharine White, chairman; Ola Crandall, Irene Davis, Marion Moore, Leslie Wilcox.

Ushers

Nelle Pihl, Sara Mullen, Chairmen

Friday Night: Theodore Atkinson, Jr., William Cole, Robert Coon, Robert Ellis, Stearns Ellis, Richard Fenno, Stephen Greene, Robert Johnston, Gordon McGovern, John Murray, John Tarbell, William West, William Wilde.

Saturday Night: J. Stanley Barnes, Ralph Bonnell, George Chatfield, K. Foster Clenton, Edmund Filler, Charles Greene, Frank Horne, Raymond Holdsworth, James Jones, Langley Keyes, Marshall Pihl, John West, Erskine White.

Lights and Scenery: William Morse, Jr., chairman; Richard Ashenden, William Walker, W. Roy Harris, John Lynch.

Make-up Murl Daniels and Associated Make-up Artists.

NOONAN SCHOOL NEWS

The pupils of the sixth grade presented the following timely and colorful program entitled, Our War Effort, Friday morning, Nov. 20 at 11 o'clock.

Defense Stamps and War Bonds ..... Margaret Hogan
Getting in the Scrap .. Doris Kelley
Salvage ..... Paul Costello
Singing: United States Marine Hymn
Grade 6, Robert O'Malley, Marine.
Air Raid Drills ..... James Carney
Junior Red Cross Services ..... Olive Thayer
Rumors and Idle Gossip ..... Daniel Reardon
Singing: United States Navy Song, Grade 6, Sailor, Sanford Stevenson, Soloist, Ronald Taylor.
Letter Writing to Service Men ..... Joan Morgan
Conservation ... James McLaughlin
Rationing: Fred Patterson, Patricia McElhinney
Singing: United States Army Artillery Song, Grade 6, Soldier, Stanley Belisle
Guarding Our Health ..... Thomas McGowan
Hoarding ..... Mary Rooney
Tableau

Soldier ..... Stanley Belisle
Sailor ..... Sanford Stevenson
Marine ..... Robert O'Malley
Aviator ..... Harold Moran
Red Cross Nurse ... Pauline Dineen
Waac ..... Olive Thayer
Spirit of Liberty and Soloist ..... Anna Flaherty
Singing: God Bless America Grade 6
Announcer ..... Joan Morgan
Decorations ..... Henry E. Drown

SALVATION ARMY STRESSES NEED

As the official collector, Brother Thomas Woodruff, continues to call on men and women in the Winchester Salvation Army annual appeal for $2000, William A. Nicol, public relations secretary of that organization, points out that the need for larger participation and new donors is great.

Mr. Nicols points out that the sharp rise in the cost of maintaining the many units of service that go on serving the needy in peace or in war days plus the well rounded war program, which has its center at the Red Shield Service Men's Club and sleeping accommodations at the Avonne Lodge, in Bulfinch street near Scollay Square, Boston, are some of the reasons for need of more funds.

With the knowledge that this work is going on and that cheer is being taken to isolated posts in mobile canteen program and that Salvation Army women are again sending woolen helmets and other warm garments to men assigned to guarding our coast lines, William N. Beggs, chairman of the sponsors is hopeful for a new high.

All donations, according to Mr. Beggs, may be given or mailed to the campaign treasurer, G. Dwight Cabot, an official of the Winchester Trust Company.

Wax paper at Wilson the Stationers.

CHRISTMAS SEALS

. . . . Protect Your Home from Tuberculosis

TAKE ANOTHER LOOK

Take another look at the Christmas Seals this year. They have a new meaning now, a martial meaning. Little though they are, they have a place among ships, planes, tanks and jeeps.

In all past wars tuberculosis has increased. History has begun to repeat itself. Already tuberculosis is increasing in a number of overcrowded areas throughout the country. Unless history can be rewritten this time, tuberculosis will kill more Americans throughout the duration than will be killed in action or die from wounds received in action. In the last four years, tuberculosis has killed 10,000 more persons in this country than were killed in action or died from wounds received in action in all the wars combined that this country has engaged in from the Revolutionary War up to Dec. 7, 1941.

The combined efforts of the tuberculosis associations, public health officals and the medical profession cannot control tuberculosis. The people must take an active part. We must buy Christmas Seals, the sole support of the tuberculosis association, as never before. But buying is not enough. We must recognize the graveness of the situation. The very disease that kills more persons between 15 and 45 than any other disease is spreading in this country.

We must learn what to do to protect ourselves against tuberculosis. We must heed the warnings of the associations that long hours of work, poor nutrition, insufficient rest and relaxation may lower the body's resistance to the tubercle bacillus, thus allowing active tuberculosis to develop. We must recognize tuberculosis for what it is, a highly infectious disease with a long insidious onset. Tuberculosis can be in an advanced stage before symptoms appear. We must know and apply the knowledge that a periodic chest X-ray is our best defense against serious tuberculosis. The X-ray will detect the disease in its earliest stages, even before symptoms appear. Early tuberculosis is readily amenable to cure.

Take another look at the Seals this year. They mean more to us this year than any years since 1917.

COFFEE

Coffee will be rationed commencing Nov. 28. In the ease of Excess Sugar, War Ration Book No. 1 may be issued for Coffee by removing Stamps No. 1 to 16. If this conflicts with eligibility for Sugar in the future, this will be adjusted when War Ration Book No. 2 is issued, probably some time in January.

Stamp No. 27 will be removed for the first period from Nov. 29 to Jan. 3.

Second Period, Stamp No. 28.
Third Period, Stamp No. 25.
Fourth Period, Stamp No. 26.
Fifth Period, Stamp No. 23.
Sixth Period, Stamp No. 21.
Seventh Period, Stamp No. 21.
Eighth Period, Stamp No. 22.
Ninth Period, Stamp No. 20.

The length of future ration periods may vary.

You will be notified in advance of any change.

Wax paper at Wilson the Stationers.

WHAT'S GOING ON AT THE LIBRARY THIS WEEK

Sat., Nov. 28, 10:30 A. M.—Art Gallery-Educational films of Friday evening repeated for children-"Wild West of Today," Salvage and Wheels over Africa.
Mon., Nov. 30, 3 P. M.—Conference Room, Red Cross Nutrition Course.
Tues., Dec. 1, 7:30 P. M.—Conference Room, Red Cross Nutrition course.
Wed., Dec. 2, 8 P. M.—Art Gallery, Russian War Relief, moving picture program
Thurs., Dec. 3, 7:30 P. M.—Conference Room, Red Cross First Aid Advanced Course.
Fri., Dec. 4, 7:30 P. M.—Art Gallery, FAMILY NIGHT AT THE LIBRARY, educational films, Men of Medicine, Thrushes and Relatives, U. S. Bomber, String Choir, Buenos Aires.

Special Features

BOOKS TO READ ALOUD

A collection of light interesting books of humor, travel, essays and novels which have good print and are not too long for reading aloud. So let's gather around the fireside and try one of these:

Around the World in 11 Years - the Abbe Chronicles
The Big Snow-Falstaff
Car Belongs to Mother-Wright
Carmella Commands-Ball
The Cutters-Aldrich
Doctor's Party-Doner
Entertaining Angel-Merwin
Folkhouse-Sawyer
Four Ducks on a Pond-Sawyer
Ginger Cure-Rose
Good-bye Mr. Chips-Hilton
Home in the Country-Van DeWater
Hunting the Wild-Butler
Journey of Tapiola-Nathan
Life with Father-Day
Life with Mother-Day
Mr. Limpet-Pratt
Mrs. Wiggs of the Cabbage Patch-Rice
Mother Mason-Aldrich
My Name is Aram-Saroyan
No Place Like Home-Nichols
Perfect Specimen-Adams
Figs Is Pigs-Butler
There's One in Every Family-Eisenberg
Unexpected Uncle-Hatch
Windows on Life-Kopf
Wings at My Window-Govan
Young Mrs. Meigs-Corbett

BOYS' and GIRLS' LIBRARY

Exhibition of Austrian and Hungarian dolls from the collection of Mr. Robert W. Armstrong.

LIBRARY HOURS

Adult Department 10 a. m. to 9 p. m.

Boys' and Girls' Library 12 noon to 6 p. m. Saturdays and School Vacations 10 a. m. to 6 p. m.

Tel. Win. 1106

Subscribe To THE STAR

It Costs a Fraction Over

4 Cents a Week

We Can't Equal Their Sacrifices, but We Might Try

—By Darling U. S. Treasury Department Copyright, 1942, New York Tribune Inc.

We have the new Total War Battle Map in colors by Ernest Dudley Chase, artistic and practical. 50 cents at the Star Office.

UNIVERSITY
HARVARD SQ. KIR. 4500

HUMPHREY BOGART and MARY ASTOR in
"Across The Pacific"

Henry Fonda, Lucille Ball in
"THE BIG STREET"

Children's Movie, Sat., Nov. 28 at 10 A. M.
RICHARD DIX in
"TOMBSTONE"
Junior G-Men of the Air
King of the Mounties

Sun., Mon., Tues., Nov. 29, 30, Dec. 1
ERROL FLYNN and RONALD REAGAN in
"Desperate Journey"

Diana Barrymore, Robert Cummings
"BETWEEN US GIRLS"

Wed., Review Day, Dec. 2
SPENCER TRACY and KATHARINE HEPBURN in
"Woman of the Year"
"TARGET FOR TONIGHT"

Thurs., Fri., Sat., Dec. 3, 4, 5
JOHN PAYNE and BETTY GRABLE in
"Footlight Serenade"

Chester Morris, Jean Parker in
"I LIVE ON DANGER"

Continuous daily from 1:30

WINCHESTER THEATRE
PHONE WINCHESTER 2500

Mat. 1:00 — Eve. 6:30 Continuous
Matinee 15c-25c — Evening 30c-35c
Sunday Continuous 2 to 11 p. m.
FREE PARKING

Now Through Saturday
"Moontide"
JEAN GARGAN, IDA LUPINO
"Magnificent Dope"
Henry Fonda, Lynn Bari

Sunday thru Wednesday
"Holiday Inn"
FRED ASTAIRE and BING CROSBY
"The Mad Doctor of Market Street"
Una Merkle, Lionel Atwill

Thursday, Friday, Saturday
"Pardon My Sarong"
ABBOTT and COSTELLO
'Mystery of Marie Roget'
Patric Knowles and Maria Montez

Coming: Pied Piper, Wake Island

Wakefield THEATRE
Weekday Matinee at 2, 22c
Sunday Matinee at 3
Evenings at 7:45, 35c
Crystal 0412 Tax Inc.
C. W. Hodgdon F. J. Howard
Sole Owners

Now Playing
Thurs., Fri., Sat., Nov. 26, 27, 28
CARY GRANT and JEAN ARTHUR in
"TALK OF THE TOWN"
John Beal, Virginia Field in
"Atlantic Convoy"

Sun., Mon., Tues., Nov. 29, 30, Dec. 1
BRIAN DONLEVY and ROBERT PRESTON in
"WAKE ISLAND"
Lynn Bari, Joseph Allen, Jr. in
"The Night Before the Divorce"

Wed., Dec. 2, Review Day
BOB HOPE and PAULETTE GODDARD in
"GHOST BREAKERS"
Randolph Scott, Elisabeth Bergner in
"Paris Calling"

Thurs., Fri., Sat., Dec. 3, 4, 5
MONTY WOOLEY and RODDY MCDOWELL in
"THE PIED PIPER"
Gene Autry, Smiley Burnette in
"Bells of Capistrano"

Coming Sun., Mon., Tues., Dec. 6, 7, 8: Betty Grable and John Payne in, Footlight Serenade and Preston Foster in Little Tokyo U. S. A.

Coming Very Soon: Priorities on Parade, Across the Pacific, Desperate Journey, Orchestra Wives, Iceland.

COMMONWEALTH OF MASSACHUSETTS
MIDDLESEX, SS. PROBATE COURT

To all persons interested in the estate of Addie E. Marsh late of Hudson in the County of Hillsborough and State of New Hampshire, deceased.

A petition has been presented to said Court, with certain papers purporting to be copies of the last will of said deceased, and of the probate thereof in said State of New Hampshire duly authenticated by H. o'Clock Marsh of Arlington in said County of Middlesex, praying that the copy of said will may be filed and recorded in the Registry of Probate of said County of Middlesex, and that he be appointed executor thereunder, without giving a surety on his bond.

If you desire to object thereto you or your attorney should file a written appearance in said Court, with certain papers purporting to be copies of the last will of said deceased, and of the probate thereof in said State of New Hampshire duly authenticated by H. o'Clock Marsh of Arlington in said County of Middlesex, praying that the copy of said will may be filed and recorded in the Registry of Probate of said County of Middlesex, and that he be appointed executor thereunder, without giving a surety on his bond.

If you desire to object thereto you or your attorney should file a written appearance in said Court at Cambridge before ten o'clock in the forenoon on the fourteenth day of December 1942, the return day of this citation.

Witness, John C. Leggat, Esquire, First Judge of said Court, this fifth day of November in the year one thousand nine hundred and forty-two.

Loring P. Jordan, Register n13-3t

COMMONWEALTH OF MASSACHUSETTS
MIDDLESEX, SS. PROBATE COURT

To all persons interested in the estate of Maria L. Caldwell late of Winchester in said County, deceased.

A petition has been presented to said Court for probate of a certain instrument purporting to be the last will of said deceased by William T. Caldwell of Moorestown in the State of New Jersey, praying that he be appointed executor thereof, without giving a surety on his bond.

If you desire to object thereto you or your attorney should file a written appearance in said Court at Cambridge before ten o'clock in the forenoon on the ninth day of December 1942, the return day of this citation.

Witness, JOHN C. LEGGAT, Esquire, First Judge of said Court, this eighteenth day of November in the year one thousand nine hundred and forty-two.

Loring P. Jordan, Register n20-3t

COMMONWEALTH OF MASSACHUSETTS
MIDDLESEX, SS. PROBATE COURT

To all persons interested in the estate of Mary F. Ruben late of Winchester, in said County, deceased.

A petition has been presented to said Court praying that Thomas F. Ruben of Winchester in said County, be appointed administrator of said estate, without giving a surety on his bond.

If you desire to object thereto you or your attorney should file a written appearance in said Court at Cambridge before ten o'clock in the forenoon on the fourteenth day of December 1942, the return day of this citation.

Witness, John C. Leggat, Esquire, First Judge of said Court, this eighteenth day of November in the year one thousand nine hundred and forty-two.

Loring P. Jordan, Register n27-3t

Billfolds at Wilson the Stationers.

CAPITOL
Tel ARL 0340 - Free Parking
BUY WAR STAMPS and BONDS at the THEATRE

Now thru Saturday
THE PIED PIPER
Highways By Night
Sun. - Tues. Nov. 29 - Dec. 1
CLARK GABLE in
SOMEWHERE I'LL FIND YOU
Thru Different Eyes
Wed. - Sat. Dec. 2 - 5
HUMPHREY BOGART in
ACROSS THE PACIFIC
Henry Fonda in
The Big Street
Second Cooking School
Many Valuable Prizes

STRAND
WOBURN
Woburn 0690
Mat. at 2 P. M. Eve at 7 Cont.
Continuous Saturday, Sunday and Holidays

Now Ends Sat., Nov. 28
JOHN PAYNE and BETTY GRABLE in
"FOOTLIGHT SERENADE"
and
MEN OF TEXAS
Robt. Stack, Ann Gwynne

Sun., Mon., Nov. 29, 30
ACROSS THE PACIFIC
H. BOGART, MARY ASTOR
also
Hi, Neighbor
with Jean Parker

Tues., Wed., Dec. 1, 2
GAMBLING LADY
BARBARA STANWYCK and JOEL McCREA
plus
Kennel Murder Case
Wm. Powell and Mary Astor
Dec. 3—Tales of Manhattan

MEDFORD THEATRE
MEDFORD SQUARE

We Sell Stamps and Bonds

Now Playing
JOHN HOWARD in
"Submarine Raider"

RICHARD TRAVERS in
"ESCAPE FROM CRIME"

3—STOOGES—3

Sun., Mon., Tues., Wed.
WEEK OF NOV. 29
"Wake Island"
starring
BRIAN DONLEVY

LAUREL and HARDY in
"A HAUNTING WE WILL GO"

Every Saturday Nite
UNCLE NED'S VARIETIES

MOVIE CLOCK

WAKEFIELD THEATRE

Friday and Saturday: Talk of the Town: 3:20, 9:05; Atlantic Convoy: 2:09, 7:54.

Sunday: Wake Island: 4:25, 9:05; Night Before the Divorce: 3:08, 7:53.

Monday and Tuesday: Wake Island: 3:25, 9:05; Night Before the Divorce: 2:08, 7:53.

Wednesday: Ghost Breakers: 3:40, 9:25; Paris Calling: 2:08, 7:53.

Thursday, Friday, Saturday: The Pied Piper: 3:30, 9:15; Bells of Capistrano: 2:07, 7:52.

UNIVERSITY THEATRE CAMBRIDGE

Now thru Saturday: Across the Pacific: 2:55, 6:10, 9:10; Thursday only: 1:30, 4:45, 8:10; The Big Street: 1:30, 4:45, 8:10; Thursday only: 3:05, 6:20, 9:15.

Sunday, Monday, Tuesday, Nov. 29, 30, Dec. 1: Desperate Journey: 2:55, 6:20, 9:50. Monday only: 1:45, 4:55, 8:25; Between Us Girls: 1:30, 4:55, 8:25; Monday only: 3:15, 6:40, 10:10.

Wednesday, Review Day, Dec. 2: Woman of the Year: 2:45, 5:55, 9:05; Target for Tonight: 1:45, 4:55, 8:05.

Thursday, Friday, Saturday, Dec. 3, 4, 5: Footlight Serenade: 3:15, 6:25, 9:35; Thursday only: 1:45, 4:55, 8:05; I Live on Danger: 1:45, 4:55, 8:05; Thursday only: 3:20, 6:35, 9:45.

WINCHESTER THEATRE

Now thru Saturday: Magnificent Dope: 2:15, 6:30, 9:44; Moontide: 3:48, 8.

Sunday: Mad Doctor of Market Street: 2, 5:06, 8:12; Holiday Inn: 3:11, 6:17, 9:23.

Monday thru Wednesday: Mad Doctor of Market Street: 2:15, 6:45, 9:51; Holiday Inn: 3:26, 8:01.

Thursday thru Saturday: Mystery of Marie Roget: 2:35, 6:45, 9:53; Pardon My Sarong: 3:45, 8:20.

STRAND THEATRE, MALDEN

Thursday, Saturday and Sunday, Nov. 26, 28, 29: A Yank at Eton: 3:15, 6:25, 9:25; Saboteur Squad: 2:05, 5:15, 8:15.

Friday to Wednesday, Nov. 27 to Dec. 2: A Yank at Eton: 3:15, 8:20; Saboteur Squad: 2:05, 7, 9:50.

STRAND THEATRE, WOBURN

Saturday, Nov. 28: Footlight Serenade: 3:38, 6:35, 9:35. Men of Texas: 2:10, 5:10, 8:05.

Friday, Nov. 27: Footlight Serenade: 3:28, 7, 9:55; Men of Texas: 2, 8:35.

Sunday, Nov. 29: Across the Pacific: 3:29, 6:20, 9:25; Hi, Neighbor: 2:10, 5:08, 8:05.

Monday, Nov. 30: Across the Pacific: 3:29, 9; Hi, Neighbor: 2:10, 7:45.

Tuesday and Wednesday, Dec. 1, 2: Gambling Lady: 3:47, 7, 9:50; Kennel Murder Case: 2:07, 8:40.

MORTGAGEE'S SALE OF REAL ESTATE

By virtue and in execution of the Power of Sale contained in a certain mortgage deed given by John B. Adams and Lillian B. Adams, his wife in her right, to the East Cambridge Savings Bank, dated September 1, 1922, being Document No. 40466 noted on Certificate of Title No. 14136 filed in the South Registry District for Middlesex County in Registration Book 95, Page 461, for breach of the conditions of said mortgage and for the purpose of foreclosing the same will be sold at public auction on the premises hereinafter described on Wednesday, December 23, 1942, at two thirty o'clock in the afternoon, all and singular the premises conveyed by said mortgage deed and therein substantially described as follows: "A certain parcel of land with the buildings and improvements thereon, including all furnaces, heaters, ranges, mantels, gas and electric light fixtures, and all other fixtures of whatever kind or nature contained in said buildings, situated in Winchester, Middlesex County, bounded and described as follows: Southeasterly by Manchester Road, eighty-six and 66/100 (86.66) feet; Southwesterly by Lot 17 as shown on plan hereinafter mentioned, ninety-seven and 86/100 (97.86) feet; Northwesterly by land formerly of Alexis Cutting, fifty-nine and 80/100 (59.80) feet; Northerly by land now or formerly of the Commonwealth of Massachusetts, one hundred two and 24/100 (102.24) feet. Said parcel is shown as Lot No. 16 on said plan. The foregoing boundaries are determined by the Land Court to be located as shown on a subdivision plan as approved by the Court filed in the Land Registration Office, a copy of which is filed in the Registry of Deeds for the South Registry District of Middlesex County in Registration Book 39, Page 429, with Certificate No. 5866. The above described land is subject to and has the benefit of the restrictions and rights set forth in a deed given by Henry W. Symmes to the Commonwealth of Massachusetts, dated July 30, 1900, recorded with said Deeds, Book 2865, Page 136. Also subject to reservations contained in deed from George C. Ogden to Rose D. Laughran, being Document No. 14704, so far as legally in force. Said premises are conveyed subject to restrictions of record so far as in force and applicable. Hereby conveying the same premises conveyed to Lillian B. Adams, by Rose D. Laughran, by deed dated Sept. 1, 1922, and duly recorded herewith." The said premises will be sold subject to all unpaid taxes, tax titles, assessments or other municipal liens. $200 in cash will be required to be paid at the time of the sale and the balance to be paid within ten (10) days from the date of the sale at Room 5, 13 Church Street, Winchester, Mass. Other particulars made known at the time of the sale. East Cambridge Savings Bank, by Charles H. Sloan, Treasurer. Mortgagee and present holder. For further information apply to East Cambridge Savings Bank, 292 Cambridge Street, Cambridge, Mass. n27-3t

Case No. 5983 Misc.
THE COMMONWEALTH OF MASSACHUSETTS
LAND COURT

(SEAL) In Equity

To Lillian P. Waters, Leonard O. Waters of Arlington, in the County of Middlesex and said Commonwealth; and to all whom it may concern. Winchester Savings Bank, a duly existing corporation having an usual place of business in Winchester, in the County of Middlesex and said Commonwealth: has filed with said court a bill in equity for authority to exercise the power of sale contained in a mortgage of real estate situated in Winchester and numbered 51 Salisbury Street given by Leonard O. Waters and Lillian F. Waters to the plaintiff, dated October 14, 1927, recorded with Middlesex South District Deeds, Book 5155, Page 129.

If you are entitled to the benefits of the Soldiers' and Sailors' Civil Relief Act of 1940 and you object to the foreclosure of said mortgage, you or your attorney should file a written appearance and answer in said court at Boston on or before the twenty-first day of December 1942, or you may be forever barred from claiming that a foreclosure sale made under such authority is invalid under said act.

WITNESS, JOHN E. FENTON, Esquire, Judge of said Court this sixteenth day of November, 1942.

CHARLES A. SOUTHWORTH, Recorder

COMMONWEALTH OF MASSACHUSETTS
MIDDLESEX, SS. PROBATE COURT

To all persons interested in the trust estate under the will of Jere A. Downs late of Winchester in said County, deceased, for the benefit of Charlotte A. Downs during her lifetime and thereafter for others.

The trustees of said estate have presented to said Court for allowance their second to fourth accounts.

If you desire to object thereto you or your attorney should file a written appearance in said Court at Cambridge before ten o'clock in the forenoon on the second day of December 1942, the return day of this citation.

Witness, John C. Leggat, Esquire, First Judge of said Court, this sixth day of November in the year one thousand nine hundred and forty-two.

Loring P. Jordan, Register n13-3t

TIRES AND TUBES

All holders of gasoline books A, A and B and A and C must report the serial number of their tires. This must be done on Form 534 which may be obtained at the local Rationing Board or at any of the local gasoline stations.

If an applicant has more than five tires, he must dispose of them, either by turning them into the American Railway Express or he may turn them over for salvage. In any event if he lists more than five tires, the application (534) will be held up until the excess amount of tires have been disposed of.

All commercial vehicles must apply on form 536 on which form the applicant will have to supply information from his Certificate of War Necessity. This certificate must accompany the application. Both should be on file at the Rationing Board on or before Dec. 1 preferably sooner if they already have received their Certificate from the ODT.

The present holders of S books must return these books to the Rationing Board on or before Dec. 1 regardless whether or not any coupons are left on the book.

A ration holders must have tires inspected every four months; B and C holders every 60 days; the first inspection must take place on or before Jan. 31, 1943. Tire inspection recommendations must be followed by the applicant and necessary repairs made when recommended and recapping services applied for at the proper time.

Gasoline or Tire Ration for Trucks

Effective Nov. 22, all gasoline or tire applications for trucks and commercial vehicles, taxis, and for vehicles available for public rental, must be accompanied by a Certificate of War Necessity, issued by the Office of Defense Transportation. Provision will be made, however, for temporary rations to those applicants who have applied for but failed to receive their certificates by the renewal date. Eligibility for true tires is practically unchanged. Mileage and gas allowances for trucks and other commercial vehicles will be stated plainly on Office of Defense Transportation certificates. All commercial vehicles as above named, must have tires inspected between Nov. 15 and Jan. 15, 1943.

INFLATION

Inflation must be stopped and to do so everything must be frozen, even the New Deal, and we do not mean stabilized.

The New Deal Government should immediately stop the spending of billions, at least $5,000,000,000, they are yearly spending on theories, projects, and office-holders who have little to do with direct war effort.

The people of the nation will buy bonds and stamps, pay tremendous taxes, and lower their standards of living to win this war; but they just do not understand the almost entire lack of economy in non-essentials that the New Deal is still playing with. It simply is not fair, right or understandable.

Committees and organizations have presented factual surveys showing specifically the definite savings of billions that can easily be made in non-war spending. What is back of this thing? What is going on?

Hundreds of thousands of government office-holders and clerks, not connected with direct war effort, can be released for war work, yet they talk about shortages in man-power! It is about time that this New Deal cut out this waste of billions and man-power, while everyone else is determined to go all out for total war.

During the depression it might have been all right, as a relief measure, but not now. The urge for every citizen to do his part would have more weight and accomplish more, if the government itself set the example.

Socrates

Buy War Bonds Every Pay Day
★ ★ ★
Let's Double Our Quota

What You Buy With
WAR BONDS

Tractors and motors will never wholly replace the Army Mule as a factor in the mobile units of our army. The Army Mule is a tradition and the "mule skinner" is a breed unto himself. Army Mules are used by the Field Artillery and the Cavalry in areas where the terrain is rough and tractors cannot operate.

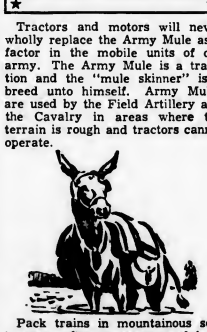

Pack trains in mountainous sectors are often necessary and here the mule, slow but sure-footed, plays an important role. Our Army buys thousands of mules paying from $175 to $190 for each. The mule eats less, carries more, and some declare is smarter than the horse. Your purchase of War Bonds and Stamps helps pay for these Army Mules. Invest at least ten percent of your income in War Bonds every pay day.

U. S. Treasury Department

GRANADA THEATRE, MALDEN
FOR INFORMATION ALL THEATRES CALL MALDEN 7654

Now Playing —Thursday to Wednesday—Seven Days
ERROLL FLYNN, RONALD REGAN, NANCY COLMAN, RAYMOND MASSEY, ALAN HALE, ARTHUR KENNEDY, SIG RUMANN in
"DESPERATE JOURNEY"

LLOYD NOLAN, MARJORIE WEAVER in
"JUST OFF BROADWAY"

MYSTIC
Now Playing—Thurs. to Wed.—7 Days
BRIAN DONLEVY, VERONICA LAKE, ALAN LADD in
"THE GLASS KEY"
John Carroll, Ruth Hussey in
"PIERRE OF THE PLAINS"

STRAND
Now Playing—Thurs. to Wed.—7 Days
MICKEY ROONEY, IAN HUNTER, FREDDY BARTHOLOMEW in
"A YANK AT ETON"
Bruce Bennett and Kay Harris in
"SABOTAGE SQUAD"

Will You Come?
to the
Winton Club Show
AT THE
HIGH SCHOOL AUDITORIUM

Friday and Saturday
DECEMBER 11th and 12th
at 8.30 P.M.

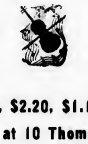

TICKETS $3.30, $2.20, $1.10 and 75 cents
Box Office will open at 10 Thompson Street, Tuesday, December 1 and will remain open daily

Benefit of the Winchester Hospital

For Further Information: Mrs. Burton J. Cove, Tel. Win. 1262-W or Mrs. W. Campbell Ross, Tel. Win. 2229

COMMONWEALTH OF MASSACHUSETTS
MIDDLESEX, SS. PROBATE COURT

To all persons interested in the estate of Samuel Osborne Wilkinson late of Winchester in said County, deceased.

A petition has been presented to said Court for probate of a certain instrument purporting to be the last will of said deceased by Marion G. Wilkinson of Winchester and Willard P. Lombard of Wakefield in said County, praying that they be appointed executors thereof, without giving a surety on their bonds.

If you desire to object thereto you or your attorney should file a written appearance in said Court at Cambridge before ten o'clock in the forenoon on the first day of December 1942, the return day of this citation.

Witness, John C. Leggat, Esquire, First Judge of said Court, this fifth day of November in the year one thousand nine hundred and forty-two.

Loring P. Jordan, Register n13-3t

Wax paper at Wilson the Stationers.

COMMONWEALTH OF MASSACHUSETTS
MIDDLESEX, SS. PROBATE COURT

To all persons interested in the estate of Katherine E. Smith late of Winchester in said County, deceased.

A petition has been presented to said Court, for probate of a certain instrument purporting to be the last will of said deceased by Charlotte I. Gilgun of Winchester in said County, praying that she be appointed executrix thereof, without giving a surety on her bond.

If you desire to object thereto you or your attorney should file a written appearance in said Court at Cambridge before ten o'clock in the forenoon on the first day of December 1942, the return day of this citation.

Witness, John C. Leggat, Esquire, First Judge of said Court, this sixth day of November in the year one thousand nine hundred and forty-two.

LORING P. JORDAN, Register a13-3t

Grippit in cans at Wilson the Stationers.

WINCHESTER

FOR SALE

Excellent value in older house on West Side. Near schools, bus and center. 7 rooms, tiled bath, lavatory. Hot water heat with oil. Over half an acre of land, 2 car garage, southeast exposure.

FESSENDEN

3 COMMON STREET WIN. 0981 - 2770

FOR RENT

Near Wedgemere Station, 7 room colonial with modern kitchen, first floor lavatory, sun room, garage, $85.

West Side—7 room house, two car garage, bath with shower, large lot. $75.

Half Duplex, 7 rooms, 2 baths, 2 car garage, $65.

Rent Control blanks available at our office.

RUTH C. PORTER, *Realtor*

33 Thompson Street Win. 1310

TEL. EVENINGS 2575 - 1941

Cummings *the* Florist

18 Thompson Street Tel. Win. 1077

FLOWERS

A FULL LINE OF CUT FLOWERS AND PLANTS

Open from 8:30 A. M. to 5:30 P. M.

Charles Forester, Manager

ONLY 26 DAYS

remain to register your car if you want your plates for January 1. Easy Method of Payment.

PLATE SERVICE

Walter H. Wilcox - Inc. Insurance

WINCHESTER 1860 Tanners Bank Building WOBURN 0333-0331

Kelley & Hawes Co.

PACKERS AND MOVERS

• STORAGE •

SEMI-WEEKLY TRIPS

Maine, New Hampshire, Connecticut, New York, Philadelphia, Washington

WINCHESTER 0174

Bonded and Insured Movers n6-tf

WINCHESTER'S

Junk Dealer

HIGHEST PRICES PAID

Call Ed. MURPHY

TEL. WIN. 0107-M 18 CLARK ST.

NEWSY PARAGRAPHS

WINTON CLUB ANNUAL MUSICAL PRODUCTION
High School Auditorium
Evenings, Dec. 11, 12
BOX OFFICE opens Dec. 1 at
10 Thompson Street
TICKETS Popular Prices
Further information—
Mrs. Burton J. Cove, Win. 1262-W
Mrs. W. Campbell Ross, Win. 2229

Gray M. Twombly, son of Mr. and Mrs. Harold Twombly, 16 Lawson road, has been named to the Syracuse division committee of the Syracuse University Campus War Chest drive. Twombley is a junior in the College of Forestry. He is a member of Delta Upsilon, social fraternity, and is a member of the varsity crew.

How paint keeps your home always in style and protected. A brief digest of the advantages of painted homes with color-styling suggestions and other interesting information. The Old Painter, Carl Larson, Tel. Win. 1690. ap3-tf

Mr. William Pridge of Middlesex street, popular manager of the Hood store in the center, has been transferred to the company's Boston office, which is a promotion.

Donald R. Waugh, a junior in the Department of Hotel Administration at Cornell University is attending the National Hotel Exposition at New York City. Waugh is a member of the United States Reserve Officer's Training Corps.

Elbert R. Smith, son of Mr. and Mrs. Harold A. Smith, 319 Highland avenue, is active in music at Bates College where he is a junior this year. He has again been named a member of the choral society for the third year and has also been selected for membership in the choir. Smith has also been a member of the band, and is very active in dramatics. Interested in sports, he has earned numerals in baseball and letters in track and cross country. This year he is vice president of the Spofford Literary Club and associate editor of the college literary magazine.

The Fire Department answered two alarms last Saturday. The first was at 9.13 for a fire in the Fells near Wolcott road. The second call was to hose down the street at the corner of Harvard and Florence streets where an overturned automobile had spilled a quantity of gasoline. Many an envious glance followed the precious gas as it was washed down the street drains.

A resident of Winthrop street informed the Police last Friday afternoon that her car had been stolen from in front of her home. Officer William Cassidy looked about the center and found the car on Converse place where it had been left during a shopping trip.

Miss Davis Hall, daughter of Mr. and Mrs. Kenneth S. Hall of 12 Winslow road played the heroine in the Cornell Dramatic Club production, "No Mother to Guide Her," presented Nov. 21.

Mr. F. Manley Ives of Highland avenue has been elected a director of the Boston Edison Company, succeeding the late Robert F. Herrick. A Harvard Law School graduate, Mr. Ives has been for the past 25 years general counsel for the company. He is senior partner in the law firm of Johnson, Clapp, Ives and Knight, and formerly for many years served Winchester as town moderator.

NEWSY PARAGRAPHS

WINTON CLUB ANNUAL MUSICAL PRODUCTION
High School Auditorium
Evenings, Dec. 11, 12
BOX OFFICE opens Dec. 1 at
10 Thompson Street
TICKETS Popular Prices
Further information—
Mrs. Burton J. Cove, Win. 1262-W
Mrs. W. Campbell Ross, Win. 2229

A Chevrolet sedan, driven by John T. Gorman, Jr., of 65 Wellington avenue, Lowell, was damaged about the top and sides in a collision at the traffic circle at Symmes corner last Friday with a Sterling truck driven by Joseph A. Jacobs of 111 Notinghill road, Boston. The truck, loaded with lumber, was headed north and passing through the circle to enter Bacon street. Seeing the sign excluding commercial vehicles, the driver of the truck stopped and the Chevrolet struck the lumber protruding from the rear. The truck was not damaged and there were no injuries.

Ever use a taxi? Call M. Queenin, Tel. 1673. ei28tf

The Winchester National Bank is displaying an official "Minute Man" banner awarded by the Treasury Department for enrolling all its officers, directors and employees in a payroll savings plan for the purchase of United States War Bonds.

A charming collection of dressy Hats for the Holiday Season at Miss Ekman's, 15 Church street.

Mario "Paysan" Marrone, sports enthusiast and former manager of the Winchester Cubs baseball team, is now stationed with the United States Army at Fort Bennings, Ga. He was in the last group of selectees to leave Winchester.

The Winchester Auxiliary Police force will meet tonight in the town hall at 8 o'clock.

Winchester football fans learned with regret of the tragic death of Edward McNamara, Jr., big fullback on this year's Lexington High School football team, who was killed with another Lexington young man, John Fullerton, in an automobile accident in Lexington Sunday night. McNamara, a 185 pound fullback, played a great game against Winchester this year. He was a nephew of "Dinny" McNamara, ex-Boston College player and of "Eddie" Britt, former Holy Cross star and professional player.

Mrs. Cutler B. Downer and Mrs. Lewis Parkhurst are Winchester women among the subscribers to the well known Morning Musicales held yearly in Grand Ball Room of the Hotel Statler to benefit charity.

Have your Job Printing done at the Winchester Star.

Dominic T. Millyan, son of Mr. and Mrs. Frank Millyan of Swanton street was among the Naval Aviation Cadets inducted Sunday at the office of the Naval Selective Board, 150 Causeway street, Boston. "Mecca" graduated from Winchester High School, where he played varsity football, and later served as a lifeguard at both Palmer street and Leonard Field.

Miss Louise Millican, daughter of Mr. and Mrs. James A. Millican, of 8 Copley street, has been appointed to the feature staff of the Simmons College News it was announced at a tea recently. Miss Millican, a junior in the School of English, is a graduate of the Winchester High School.

A LaSalle coupe, owned by Catherine DeCinco of 2 Maple road, rolled down the driveway leading to its garage last Friday evening and going over a stoneway, crossed the street to finally stop in the yard of Mr. Henry P. Sullivan at 124 Forest street. Some damage was done the stone wall and the car was also damaged.

Fountain Pens—Special lot retailing at 69c, at Wilson the Stationers.

NEWSY PARAGRAPHS

WINTON CLUB ANNUAL MUSICAL PRODUCTION
High School Auditorium
Evenings, Dec. 11, 12
BOX OFFICE opens Dec. 1 at
10 Thompson Street
TICKETS Popular Prices
Further information—
Mrs. Burton J. Cove, Win. 1262-W
Mrs. W. Campbell Ross, Win. 2229

The Board of Health in response to a report from the Tire and Rationing Board about local oil burner service, has conducted an investigation and finds that while the statement that there is at present no such service available in Winchester, there is no need for local owners to worry. Practically all the manufacturers of standard burners are in business and will service burners here as in the past.

For experienced service or repairs on all makes of sewing machines or vacuum cleaners Call E. W. Clark, Win. 0140-W. au14-tf

Mrs. Allan R. Cunningham of Church street has had word from her son, Pvt. Charles R. Irving, who is with the U. S. Army of Occupation in Africa. He writes that the temperature reaches 118 during the day, dropping to 40 at night. Mrs. Cunningham's son, Corp. Wendell Irving, U. S. M. C., has also arrived for active duty somewhere overseas.

A nice line of Maternity dresses can be found at the Winchester Dress Shop. Matilda Bellows, 8 Mt. Vernon street. Tel. Win. 1277. n6-4t

Mr. R. H. B. Smith, a member of the Speakers Bureau of the Greater Boston United War Fund attended the opening campaign luncheon on Tuesday at the Fund Headquarters, 70 Federal street, Boston.

Aviation Cadet Richard Carens of Arlington has been commissioned lieutenant in the Army Air Corps at Altenant in the Army Air Corps at Albuquerque, N. M., after completing his flight training. He is married to the former Marie Poirier of Winchester and is the son of George C. Carens well known Boston sports writer.

Sally Blanchard, daughter of Mr. and Mrs. Dean Blanchard of Mt. Pleasant street who is ill at the Winchester Hospital is reported much improved.

Quite a little excitement was occasioned last night when a group of Winchester youths visited Woburn and brought back parts of the Woburn goal posts to a dance here. Woburn rooters came down to Winchester to get the posts on Manchester Field, but succeeded only in breaking an upright before the arrival of Police. Several fights were reported outside the dance and Officer Reardon, on duty there, had a busy time separating combatants.

Richard H. Murphy, was one of 17 men at Bates College to be awarded numerals for varsity football this fall, it has been announced. Murphy, a freshman, was one of 11 in his class to be honored. At Winchester High Murphy played football, basketball and baseball throughout his four years. He is now out for the Bates varsity baseball squad.

Thanksgiving evening shortly before 7:30 a Plymouth sedan, driven by James B. Hartnett, 44 Dartmouth street, Woburn, was in collision on Main street, north of the railroad crossing with a Chrysler sedan, driven by Edmund L. Dunn of 15 Maxwell road. Both cars were damaged about the front end, but no one was injured. Hartnett told the police he was blinded by the on-coming headlights. The cars met head-on.

At 1:40 this morning Officers John Boyle and Archie O'Connell, tried to stop an automobile turning from Church street into Cambridge street. The operator refused to stop and the police chased his machine at high speed to Pinehurst, where the fugitive car skidded and tipped over. The operator, John K. Bradley, 17, of 96 Allston street, West Medford, was arrested by Officer O'Connell for having no license. With him were four Medford youths. All sustained minor injuries.

WOMEN SELL BONDS IN WINCHESTER STORES

The blue halo hats and white capes of the Women's War Bond Committee have been in evidence all over Winchester during the past week. Members of the committee report a steady sale of stamps and a good number of bonds as well. The sale in the Winchester stores will continue through Saturday. Anyone who wishes to purchase a bond through a representative of a special organization so as to increase the total sales of that organization still has an opportunity to do so.

The Winchester Garden Club sold in Little Shaker on Tuesday and the Better Homes and Gardens Club will sell in the library on Friday and Saturday.

Other organizations selling are the Catholic Daughters at the Winchester Theater, Women's Guild of the Congregational Church at Richardson's, the Junior Florence Crittenton at Woolworth's, the Baptist and Unitarian Women's Clubs at Christy McDonalds, the Wellesley Club at Mary Spauldings, Church of the Epiphany Women's Guild at the Economy, Christian Science Church workers at Filene's.

A great deal of attention has been given to the window displays arranged by Mrs. Theodore Elliott. In Hevey's Drugstore window is a very realistic railroad train with War Bond posters as a background. In the Locatelli Building is a fort and a miniature army, some of them camouflaged by autumn leaves. Another window shows George and Martha Washington in two lovely old portraits. The displays will remain throughout the week.

Mrs. Frederick Hatch, Winchester chairman, stated this week that the success of the drive will be due in a great degree to the splendid co-operation of the local merchants, who have given valuable selling and display space in their stores for the drive.

Total up to Friday, Bonds, $5650. Stamps, $550.

NEWSY PARAGRAPHS

Miss Lillian Speedie, editor-in-chief of the Simmons News, is among dozen Greater Boston girls included in the list of 20 Simmons students selected for inclusion in the current Who's Who Among Students.

Officer Clarence Dunbury, while on duty on upper Main street at 2.45 this morning, picked up two sailors whose car went over the sidewalk near Hemingway street and sideswiped a tree. The men failed to give satisfactory answers to his questions and were taken to Headquarters. Later Robert H. Sullivan of 156 Main street, Woburn, came to Headquarters and claimed the sailors had assaulted him and taken his car. The sailors, stationed in Boston, were turned over to the Woburn Police.

Share Your Car

Charles R. Fish, tel. Win. 1065-R transportation for two to Monsanto Chemical Co., Everett, near Everett Station. Leave Winchester 7:30 a. m.; Everett 5 p. m.

Wanted: Transportation, G. E. River Works Lynn, 3 to 11 shift. J. Flanagan, 40 Water street.

Wanted: Transportation to Lowell, leaving Winchester 8-8.15 a. m., returning 5-5.30 p. m. Win. 1704-W

Transportation available, Winchester to City Hall, Somerville, daily, leaving Winchester 7:30 a. m. Tel. Win. 1466-M

Motorist wishes to team up with two or three riders to G. E. Lynn. 11 to 7 shift. Tel. Win. 1836-R.

Drive to Cambridge daily, except Sunday, vicinity Massachusetts Ave. and Albany St. leaving 8:30 a. m. and returning 5:30 p. m. Will take passengers or arrange alternate driving with other car owners. Call Win. 0405.

Three seats, Little Building, Tuesday and Thursday at 9 a. m. Five seats, Burlington Airport Friday 8 p. m., Sunday at 9 a. m. Win. 0640.

Winchester man would like transportation to Harvard Square, Cambridge, via Union Square, Somerville, daily arriving at Harvard Square at 8 a. m., returning at 4 p. m. Tel. Win. 1082-R.

Space available for three passengers between Winchester and Melrose. Daily trips, hour of departure from Winchester and Melrose varies. For information call Win. 0587 or Melrose 2415.

Transportation available, Winchester to downtown Boston daily, leaving Winchester at 7 a. m. Tel. Win. 1570-M.

Wanted four passengers for General Electric plant in Lynn, 7 a. m. to 3 p. m. Tel. Win. 2881-M.

Leaving Winchester 3 p. m. Monday through Friday for Marblehead. Returning at 2 a. m. Room for two passengers. Tel 0400.

Transportation available to Boston, leaving Winchester at 4 p. m., returning at 1 a. m. Tel. Win. 1838-M.

Transportation available to Chelsea, 8 a. m., returning 5:30 p. m. 4 days weekly. Tel. Win. 1596-M, Monday, Wednesday, Friday evenings.

Wanted: Transportation for one (or three) to Waltham, arrive 8 a. m., return late afternoon. Tel. Win. 1255-M.

Teacher would like transportation, Winchester to Newtonville, 7:30 a. m. and return 4 p. m. Tel. 2236-W.

Wanted: Transportation to or near M. I. T., arriving Harvard Square at 8 a. m. or M. I. T. at 8:30. Tel. Win. 1463-J.

Wanted: Transport for one from Highland avenue, Winchester, to Mass. avenue, East Arlington. Arrive about 8 a. m. Win. 0827.

Wanted: Transportation to Cambridge leaving Winchester about 8 a. m. Tel. Win. 0318

Wanted: Two riders to River Works, G. E. Lynn. 4-12. Charles Johnson, 993 Main street. (no phone).

Riders wanted to G. E., Lynn, 4 p. m. to 12 midnight shift. Wendell Nauss, 55 Water street, Winchester.

Wanted: Riders, can take three from Winchester to Charlestown Navy Yard every night 10:30 to 10:45 but Sunday. Leave there 7.30 to 7:45 a. m. for Boston and leave Boston at noon for Winchester. Fayette B. Clarke, 8 Glengarry. Tel. Win. 0864-W.

Three riders to Navy Yard, Charlestown. Leave Winchester 10:30 p. m., return 7.30 a. m. Call Win. 0027-J.

Transportation for one or two vicinity of Union Square, Somerville. Leave Wedgemere Station 7:40 a. m., arrive 8 a. m. No return trip. Tel. Win. 0748-J

Wanted: 3 or 4 riders to Fore River, Quincy. Leave Winchester 6 a. m., return 3 p. m. Call 7 Marion street between 5 and 6 p. m.

Wanted: Three riders to Watertown Arsenal, 12 midnight to 8 a. m. Tel. Win. 0851-M.

Transportation to Park Square vicinity. Monday through Friday to arrive before 9 a. m. Tel. Win. 1239.

Wanted: Riders to G. E. Plant, the River Works or West Lynn, 8-5 shift. Tel. Win. 0964-W.

Wanted or will share transportation to Boston Mondays, Wednesdays and Thursdays going about 9 a. m., returning about 10 p. m. Tel. Win. 0755.

Two riders to Riverworks or West Lynn. 8-5 shift. T. R. Gallagher.

Wanted: Ride to Harvard Square, arriving 8 a. m. or M. I. T., 8:30. Returning 5.30 p. m. to 6. Tel. Win. 0187-M

Transportation to Arlington leaving Winchester at 8:30, returning at 6 p. m. Tel. Win. 1698-R.

NEWSY PARAGRAPHS

The M. S. P. C. A. [illegible] Winchester [illegible] and one or two nice [illegible] homes are wanted [illegible] Win. [illegible]

Mrs. [illegible] field road entered the [illegible] Hospital at [illegible] to undergo treatment [illegible] to keep her [illegible]

Wax paper at Wilson the Stationers.

Stoneham THEATRE

Telephone Stoneham 0092

Mat. 1:45. Eves. 6:30 or 6:45

Continuous Till 11 P. M.

Fri. Sat. Nov. [illegible]

Producers Releasing Corporation presents

Second Smash Hit

TOM BROWN and JEAN PARKER in

"HELLO ANNAPOLIS"

Added Attraction: Superman and the 3 Stooges

Note: Jungle Siren will not be shown Saturday afternoon. Will be replaced by Roy Rogers in Red River Valley.

Sun., Mon., Tues., Nov. 29, 30, Dec. 1

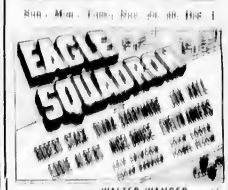

Produced by WALTER WANGER

co-feature

ROBERT STACK and DIANA BARRYMORE in

"JUKE BOX JENNY"

The Time of a Lifetime. A Great Musical

Ladies [illegible] Free [illegible] Monday and Thursday Afternoon and Evening [illegible] with an Evening Admission.

[illegible] Frank Capra's Famous Production

"YOU CAN'T TAKE IT WITH YOU"

James Stewart, Jean Arthur and Lionel Barrymore

[illegible]

"BLUE, WHITE AND PERFECT"

[illegible]

"THE PIED PIPER"

"THE POSTMAN DIDN'T RING"

NOTARY PUBLIC

T. PRICE WILSON

STAR OFFICE

FARMERS . . .

Make every market-day BOND DAY!

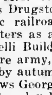

For our fighting men, for our country's future and for freedom we must meet *and beat* our county War Bond quota and keep on doing it.

Pick up your War Bonds and Stamps *on your second stop in town . . . right after you've sold* your eggs, milk, poultry, stock or grain. No investment is too small and no investment is too large . . . *the important thing is to buy every time you sell!*

U. S. Treasury Department

HAROLD A. TARBOX

ELECTRICIAN

ELECTRICAL APPLIANCES

HOUSE AND MOTOR WIRING OF ALL DESCRIPTIONS

FREE ESTIMATES

1 Shore Road Tel. Win. 0300

Ladies' Grey Hose

One Lot of Medium Grey, Seven Thread Service Weight

Ladies' Rayon Stockings

Also—A Few ALL SILK Silver Grey Service Weight

Fur and Wool Lined Driving Gloves

Fancy Printed Table Cloths. In Assorted Sizes

Ski Caps, Wool Sport Hose, Ear Muffs

Men's Rayon and Beacon Blanket Bath Robes

Franklin E. Barnes Co.

Open Wednesday Afternoons Tel. 0272

Crawford Memorial Methodist Church

"THE VILLAGE STREET"

DECEMBER 4, 1942

Luncheon 12:30 P. M. — 50c

Supper, 5:30 to 7 P. M.—60c

Do Your Christmas Shopping at This Fair

G. RAYMOND BANCROFT

Tel. Win. 0671-W 15 Mt. Vernon Street

OPPOSITE WINCHESTER SAVINGS BANK

DRY GOODS

Serving Winchester Housewives Since 1887

PUBLIC LIBRARY,
WINCHESTER, MASS.

THE WINCHESTER STAR.

VOL. LXII NO. 17 THE WINCHESTER, MASS., STAR, FRIDAY, DECEMBER 4, 1942 PRICE SEVEN CENTS

FEARFUL TRAGEDY VISITS WINCHESTER

Nine From This Town Perished and Several Injured in Fire at Cocoanut Grove, Boston

All Wi[illegible] of the t[illegible] fire at the C[illegible] Grove revealed the [illegible] of this town, including several widely known [illegible] popular young people, perished in the [illegible] that wrought [illegible] at the Boston night club last Saturday evening. [illegible] from Winchester were among the injured and [illegible] of Sunday at the radio listening for news of acquaintances and friends.

Winchester's dead included Miss Marion Ambrose of 42 Vine street, Mr. and Mrs. Robert B. Charle of 247 Washington street, Joseph Dineen of 5 Watson place, Wilbur Meserve, formerly of 4 Cutting street, Mr. and Mrs. Lee McIntosh Saunders of 4 Churchill road, Miss Helen Welch of 28 Lebanon street, and Miss Katherine Woods of 8 Everett avenue. Among the injured were Miss Jeannette Mallin of Stevens street, formerly of 336 Main street, Douglas Graham of 72 Bacon street, and Lieut. William P. Langhammer of 16 Prospect street. It was subsequently learned that Miss Ruth MacDonald, a native and former resident of Winchester, died in the horror, as did Miss Katherine Swett whose brother, Nathaniel F. Swett makes his home on Washington street.

Hundreds lost their lives in the blaze which started shortly after 10 o'clock in the Melody Lounge, in the basement, where a patron was said to have unscrewed an electric light bulb. A 16 year old bus boy climbed onto a chair with a match in his hand to replace the bulb and somehow the match ignited some of the club decorations.

The flames spread quickly, probably through partitions, and made their way upstairs where most of the patrons were dining and dancing. Nearly 1000 persons were estimated to have been at the club and as they jammed toward exits in an hysterical attempt to get out of the building scores were trampled as others were suffocated or burned in the crackling flames.

At local police headquarters many calls were received and the force was kept busy tracing families of victims thought to come from Winchester. Some of the local force went in town to assist in any way possible.

Long time residents of Winchester can remember nothing associated with the town that has had such tragic consequences. The sudden death of nine members of the community veritably stunned everyone, especially those who knew intimately the young people who lost their lives in so grim a fashion. Two of the dead were Winchester teachers, local girls appointed to positions here only this fall. Another was a widely known athlete in school and college. A young father and mother perished together, leaving a six year old child. Another local teacher was badly burned and among those injured was a former high school football captain and Harvard freshman athlete.

Miss Marion Lucey Ambrose

Miss Marion Lucey Ambrose, daughter of Mrs. Nora A. (Lucey) and the late Michael C. Ambrose of 42 Vine street, went to the Cocoanut Grove with a sister Winchester teacher, Miss Helen M. Welch, their escorts being two Army Air Corps officers, Capt. Charles G. Whitmire of Greenville, S. C., and Lieut. John G. Stapleton of Foley, Ala., graduates of Citadel College, S. C. Only Capt. Whitmire survived the fire and he was badly burned, being removed to the Boston City Hospital. Miss Ambrose was identified by her brother, Postmaster Vincent C. Ambrose, who was accompanied by another brother, Major Harold F. Ambrose, Army Ordnance Corps officer, who arrived home from Washington to visit his mother and was met at the train with the news of his sister's death.

Miss Ambrose was born in Winchester Jan. 23, 1921. She was graduated from St. Mary's Grammar School and from Winchester High School in the class of 1938, playing on the field hockey team and being manager of the unbeaten girls' varsity basketball team.

She attended Lowell State Teachers' College, from which she was graduated in the class of 1942. She participated in student activities at Lowell as a member of the Army honor hockey team, of the Army and Alumnae basketball teams and as a member of several important commit-

(Continued on page 4)

SPECIAL SERMON BY DR. CHIDLEY

Next Sunday morning at the First Congregational Church, Dr. Chidley will preach upon, The Healing of the Nations, giving a comprehensive view of the influence of Christianity on personal morals, family life, national affairs and international relations.

It is a thrilling story of religion in the affairs of men and of nations, a much needed perspective in these days when the whole philosophy of Christianity is under attack by the Axis powers, an illustration of William Penn's statment, 200 years ago, that "men will either be ruled by God or by tyrants."

Miss Claudia Renehan will be the guest soloist at this service.

The public is invited.

DIMOUT

One half hour before sunrise—one half hour after sunset.

Following is a list of the hours the sun rises and sets during the week between Dec. 4 and 11:

Sunrise	Sunset
Dec. 4, 6.56	4.12
Dec. 5, 6.57	4.12
Dec. 6, 6.58	4.12
Dec. 7, 6.59	4.12
Dec. 8, 6.59	4.12
Dec. 9, 7.00	4.12
Dec. 10, 7.01	4.12
Dec. 11, 7.02	4.12

LIEUT. TANSEY HEADING DEPARTMENT AT MIAMI BEACH

[illegible] gun ranges.

He is [illegible] a very high type of civilian trainee in his classes, one group alone including Captain Putnam, noted author and lecturer, better known as Amelia Earhart's husband; C. W. Class, editor and writer for the Cosmopolitan; R. B[illegible], originator of the March of Time program; and L. W. H[illegible], owner of the Hahn Department store in Buffalo and Newark.

There are three schools at Miami Beach, Officers Training School, graduating 1250 every two weeks; Officers Candidate School, graduating 1000 every three months and a basic replacement school. The average age of the officers candidates is 24, that of the officers trainees, 38.

Lieut. Tansey's wife, the former Ruth Poland, their three children and Lieut. Tansey's father have joined him at Miami and they are living in the Shadow Lawn section of the city. He has met Dr. and Mrs. William Barone who is taking a six weeks' training course for duty with the Aviation Medical Corps; and Lieut. Cedric Seager, who was at Miami Beach, en route to Harrisburg, Pa. Always interested in football, Lieut. Tansey has seen Miami High play and rates it one of the best he has seen in years.

He finds many of the candidates who come to the camp from civilian life very poorly co-ordinated physically and believes there is something decidedly wrong with physical education programs which turn out super-athletes but do so little for the average youth.

PAGE WILL PROBATED

The will of Mrs Annie A. Page of Bacon street, filed yesterday, left $8000 to her nurse, Annie M. Fleming, and $5000 to her chauffeur, Edward R. Batson of 203 Washington street. Public bequests included $2000 each to the Castine, Me., Community Hospital, First Congregational Church of Castine and the Winchester Hospital; $1500 to the Home for Aged People and $1000 to the public library of Castine. The estate was valued at $310,000.

MISS MANNING ENGAGED

Dr. and Mrs. Ralph A. Manning of this town have announced the engagement of their daughter, Miss Ruth Evangeline Manning, to Mr. Charles I. Boynton, Jr., son of Lieut. and Mrs. Charles I. Boynton of Melrose.

Miss Manning was graduated from the Chamberlain School last June.

Mr. Boynton is in the Enlisted Reserve Corps at Norwich University, and is a member of Sigma Alpha Epsilon fraternity.

WILL APPEAR IN WINTON CLUB SHOW

Left to right: Yvonne Clennon, Barbara Mitchell, Joan Blanchard, Natalie Tisdale, Dorothea Richardson, Janet Eaton, Janice Dexter

WINTON CLUB SHOW PROCEEDS MEET HOSPITAL NEEDS

We've Got A Show

We're starting any minute now
We might as well begin it now
We're out here 'cause we want you all to know
We've got a show, we've got a show!
Want you to know we've got a show!

We offer you music to thrill you and fill you
With joy and delightful romance
We offer you dancing inspiring entrancing
When ever there's music we'll dance
A love song or two we'll offer to you
For everyone knows what a love song can do
In satin and lace, with smile on each face
We'll bring you song and a dance

A week from tonight and tomorrow night the Winton Club presents its annual benefit show for the Winchester Hospital!

This has been done before but never at a more timely date as now when the general public have witnessed the emergency response of the hospitals and relief organizations in the shocking tragedy in Boston. It has brought into focus the great and valuable need of the many volunteer organizations and societies who work, untiringly for some particular department or equipment of the hospitals.

And so it is a privilege for the Winton Club to bring to the community, at this time, when all are expressing their gratitude for the work of these institutions to meet the need of hundreds of the fire victims, an opportunity to assist them in giving their funds to give our Winchester Hospital its complete linen supply. This has been the work of the Winton Club since it was organized some 30 years ago.

(Continued on page 6)

THE EDITOR HAS A BIRTHDAY

Editor T. Price Wilson of the Winchester Star and Mrs. Wilson were guests at dinner last evening at the home of their son-in-law and daughter, Mr. and Mrs. Carl H. Bolter, Jr., of 14 Russell street, Arlington.

The dinner was in honor of T. P.'s birthday which he is celebrating today.

Miss Claudia Renehan, supervisor of music in the schools of Winchester, sang the leading feminine role in the Gilbert and Sullivan opera, "The Yeoman of the Guard," at Concord, N. H., on Monday and Tuesday. The proceeds from this project will be used to present an oratorio on Palm Sunday and is sponsored by the Concord Music Club.

COMDR. MULLAN'S SON INDUCTED AS AVIATION CADET

William Evan Mullan, Jr., son of Comdr. and Mrs. William Evan Mullan of 29 Lloyd street, was inducted last Friday as a Naval Aviation cadet by Lieut. Comdr. F. S. Brewer, U. S. N. R., officer in charge of the Navy's Flight Selection Board at 150 Causeway street in Boston.

Cadet Mullan's father was executive officer of the heavy cruiser, Vincennes, sunk in action with the Japs during the Battle of the Solomons. He is now at home recovering from the wounds he received in the battle and was present to witness the induction of his son. Cadet Mullan graduated from Baltimore Polytechnic Institute in 1941, being prominent there in student and athletic activities. He said at his induction that he hoped he would "be in there with dad against the Japs."

BUTTERS TO ADDRESS MATH CONVENTION

Mr. Arthur E. Butters, teacher of mathematics at Winchester High School since 1919 and present head of the department of mathematics, which is receiving much publicity in metropolitan newspapers, will be one of the featured speakers at a meeting of the Association of Teachers of Mathematics in New England at Jacob Sleeper Hall, Boston University, tomorrow.

The general theme of the meeting is to be Mathematics and a World at War and Mr. Butters will speak on mathematics As Seen by a High School Teacher. This meeting will follow a Friday luncheon meeting held by the New England Association of College and Secondary School Teachers at which several eminent mathematicians will speak.

HARRIS PROMOTED

Mr. Henry B. Harris of Hill[illegible] avenue was elected a [illegible] trust officer and assistant cashier of the National Shawmut Bank at a recent meeting of the Executive Committee. Mr. Harris graduated from Winchester High School in 1913 and from Harvard in 191[illegible]. He served in the first World War as a 2nd Lieutenant in the Infantry both in this country and overseas.

Mr. Harris has been associated with various banks since shortly after his graduation from college. Previous to his coming to the Shawmut Bank in 1930 he was assistant cashier of the Winchester National Bank.

Ernest Benshimol, former principal of New Preparatory School, Cambridge, who was sworn in as a U. S. Naval Reserve lieutenant this week, is known to many here in Winchester as a former High School teacher of English. He served with the Coast Guard during the first World War and has two sons now in the armed forces.

COMING EVENTS

[illegible]

RUFUS LACKLAND CLARK

Rufus Lackland Clark, long identified with the packing industry in New England until his retirement several years ago, died Monday morning, Nov. 30, at his home on Fa[illegible] street after a long illness.

Mr. Clark was born July 4, 186[illegible], in Stillwater, Minn. He was the son of William Glenn and Mary Belle (Parker) Clark, and came from an old family prominent in St. Louis. He was educated at Pantops School in Charlottesville, Va., and at Westminster College, Fulton, Mo. As a young man he spent many years in Texas. Later he was for 25 years New England manager for Libby, McNeill and Libby, Chicago packing house, being widely and favorable known to the trade.

Mr. Clark had been for 35 years a resident of Winchester and was actively interested in the town's social life as a member and officer of the old Calumet Club and as a member of the Winchester Country Club. He was a past commander of St. Bernard Commandery, Knights Templar, of Boston, a former member of William Parkman Lodge, A. F. and A. M., and a member and the first president of the Boston Manufacturers' Association. He served the town as Selectman in 1917.

On Nov. 12, 1898, Mr. Clark married Mary Campion in St. Paul, Minn. She survives with a son, William Glenn Clark of Hartford, Conn., a daughter, Mrs. James R. Adriance, whose husband is assistant dean of Phillips Andover Academy; a sister, Mrs. Elizabeth Dodd of West Hartford, Conn., and ten grandchildren. Another son, Rufus Campion Clark, who died 1[illegible] years ago, was the father of Lt. (j. g.) Rufus Campion Clark, Naval aviator recently reported missing in action in the Pacific.

Funeral services were held Wednesday afternoon at the late residence with Rev. Dwight W. Hadley, rector of the Church of the Epiphany, officiating. Interment was in Wildwood Cemetery.

PATRICK T. WALSH WILL UPHELD

After considerable litigation, the will of the late Patrick T. Walsh of 9 Oxford street has been upheld by Judge Polland after a nine day session closing this week.

The will, which left his stock in the Eastern Felt Co. to Edward Donnelly of that firm and the residue of his estate, consisting of stock and cash to his chauffeur Rene Robillard, was contested by a nephew and five nieces, who claimed Mr. Donnelly and Mr. Robillard used undue influence on Mr. Walsh.

The amount of the estate is estimated at around $100,000.

The will was contested and was denied by Judge Leggat and then was brought up again before Judge Polland.

The will of Mrs. Patrick T. Walsh, who died before her husband, is being contested by two relatives, and if this is denied, it will add to the estate of her husband. Her estate consists of real estate and house furnishings amounting to $15,000 or $20,000.

POINTING THE WAY TO VICTORY

Our country is engaged in a war which necessitates the speedy and accurate moving of men, equipment and materials over great distances. Aeroplanes and ships are important factors in accomplishing this gigantic problem, and vast quantities of instruments are needed for their guidance under changing temperatures and varying altitudes. These instruments require accurate and balanced pointers to insure correct calibration and reading. Supplying these highly delicate pointers is a part of our war effort.

Since 1868 we have specialized in the manufacture of watch and clock hands. Today our production has been converted to the manufacture of all types of instrument pointers, and many other parts for our war industries.

We are most grateful that our efforts have resulted in our receiving the Army-Navy "E" Production Award for high achievement.

We pledge to continue to support our Government with high production efforts "pointing the way to victory."

J. H. W[illegible]

The official presentation of the award will be made at the Winchester Town Hall, Friday, Dec. 11, at 8 P. M. Friends and neighbors of the Company are invited to attend.

J.H.WINN'S SONS
WINCHESTER MASSACHUSETTS

WINCHESTER CIVILIAN DEFENSE OFFICIAL BULLETIN

DIM OUT REGULATIONS

[illegible]

BLOOD DONORS

[illegible]

A. R. P. HEADQUARTERS MOVED

[illegible]

GEORGE W. HAYDEN

[illegible]

Star Xmas Issue December 11

The annual Christmas issue of the Star will be out December 11. Christmas features and advertising will be included in this issue. All advertisers and contributors are urged to deliver copy to this office early.

OUR OFFER

In accordance with our usual custom, all new subscriptions to the STAR received up to the first of the year, will be given a January first dating. This offer applies only to new subscribers who have not previously taken this paper. SUBSCRIBE NOW AND RECEIVE THE REMAINING ISSUES THIS YEAR FREE.

We Have Distributed $76,190.43 to the Members of Our 1942 Christmas Club

JOIN OUR

CHRISTMAS CLUB

NOW FORMING FOR 1943

An Easy Way to Provide for Christmas Expenses

WINCHESTER SAVINGS BANK

26 MT VERNON ST. WINCHESTER, MASS.

BUSINESS HOURS 8 A.M. TO 3 P.M. SATURDAYS and WEDNESDAYS 8 A.M. 12 M

INCORPORATED 1871

MISS ETHEL WOODWARD

Word was received in Winchester this week of the death of Miss Ethel Woodward, a former resident, who died Nov. 25, at the home of her sister, Mrs. Douglas Gilchrist in Lansdowne, Pa.

Miss Woodward, a native of Richmond, Va., was 87 years old. For some years she spent her summers in Winchester with her sister, the late Mrs. Raymond Breed of 28 Woodside road, spending the winters in Boston. She had many friends in that city as well as in this town. Her hobby was Botany and she had a great love for flowers. Since Mrs. Breed's death, Miss Woodward had been making her home in Lansdowne. Besides her sister there she leaves another sister, Mrs. A. P. Kautsler of Chicago, and two brothers, in Virginia.

The funeral services were held in Lansdowne and the interment was made there.

...r spiral notebooks. Just the thing for that A. R. C. First Aid or Nursery training course. At the Star Building. n20-tf

Our New Funeral Home

THOUGHTFUL REGARD FOR AN HOUR OF SORROW

The sincerity of our efforts to assist those who come to us in their bereavement has, without question been the abiding factor in building the high regard we have in the community.

Moffett & McMullen

Funeral Directors

WIN. 1730

Local and Suburban

DIGNITY

The Wilson Chapel is available for simple or elaborate services in dependable good taste. Over half a century of experience.

Francis M. Wilson, Inc.

Funeral Service

28 College Ave., West Somerville

SOM. 2379

Charles H. Joseph, Registered Funeral Director

HENRY WING HORN

Henry Wing Horn of 11 Canal street, widely known resident and clerk in the office of the Park Department at the town hall, died suddenly on Saturday afternoon, Nov. 28, while on his way home from a trip to Boston. He collapsed in a bus at the Sullivan Square terminal and was removed to the Boston City Hospital, being pronounced dead upon arrival there.

Mr. Horn was the son of Peter Thompson and Sarah F. (Hamilton) Horn. He was born Aug. 8, 1880, in Charlestown, but came to Winchester as a child and was educated in the Winchester schools, graduating from Winchester High School and from Bryant and Stratton Commercial College in Boston. As a young man he was employed as a bookkeeper by the Carson Kid Company on South street in Boston and later conducted his own printing business in that city. He studied music as a young man and for some time gave piano lessons, also conducting an orchestra. Latterly he had been employed in the office of the Park Department at the town hall, being well and favorably known.

Mr. Horn leaves his wife, Mrs. Clara Patterson Horn, two sons, Harvey H. Horn of Winchester and Sergt. Floyd H. Horn, U. S. A., stationed at Camp Meade, Md.; a daughter, Miss Clara M. Horn of this town; three brothers, J. Albert Horn, W. James Horn and Guido H. Horn, all of Winchester; and a sister, Mrs. John F. Sharon of this town.

Funeral services were held Wednesday afternoon at the Church of the Epiphany with the rector, Rev. Dwight W. Hadley, officiating. Mrs. Arthur Bateman Corthell played several favorite selections upon the organ. Bearers were Mr. Horn's three brothers and his nephew, John F. Horn. Interment was in Wildwood Cemetery.

M. S. P. C. A. AUXILIARY NOTES

The regular meeting of the Auxiliary will be held Thursday, Jan. 14, 1943 at 2:30 p. m. at the home of Mrs. Stanley H. Pattison, Ledyard road. Detailed notice of meeting later.

MISS AVERY'S LECTURE DEC. 9

Mrs. Merton Grush and Mrs. Albert Haskell will usher at the lecture to be given by Miss Eunice Harriet Avery Wednesday p. m., Dec. 9, at 2:30 at the Wyman School hall, in Winchester. This lecture, entitled, Britain in the Fourth Year of War; Can the Empire Take It? is the third in the Today as History series sponsored by the Winchester Smith College Club for its scholarship fund.

Carter's New American Blue Ink. Wilson the Stationer.

THE WINCHESTER ART ASSOCIATION

Charles J. Connick, greatest living American master in stained glass will talk before the members of the Winchester Art Association Sunday afternoon, Dec. 6 at 4 o'clock. Mr. Connick's subject will be, "The Art and Technique of Stained Glass."

No Bostonian needs to be introduced to this superb craftsman who has lifted this significant art from the depths of the 19th century, and who alone, it has been suggested might approximate such glass as that of Chartres.

Mr. Connick is the author of Adventures in Light and Color (Random House) picturing the craft from the Middle Ages to date, containing 48 lovely color plates, written with humor and sagacity, including a chapter Glassman's Holiday in Europe. It is considered by the resident Architect at Chartres Cathedral the masterpiece of its field and has been acclaimed by Museums, and Architects throughout this country, in Canada and in England.

From Brother Sun's workshop comes glass making Boston glass as famous as the Boston clippers in another age. Examples will make up the December exhibit at the library open to the public from 10 a. m. to 9 p. m. week days, Dec. 7 through Dec. 30.

EN KA STARTS MANOEUVERS FOR SPRING CAMPAIGN

It may be early to think of the fair
But the girls on the attic sure have a flair
They are getting off to a great big start
In begging people with their goods to part
The committee itself hasn't even been chosen
But the things they sell cannot be "frozen"
They will sell what you have, with your permission
But they must have an En Ka commission
Give us old clothes or vases or shoes
We want a lot from which to choose
We're now selling houses and even a cat
With four good tires to travel far
Harriett Wolfe has charge over all
So if you have something, just give her a call
And if you want something, please don't get blue
Just pick up your phone and say 0172

THANKSGIVING OBSERVATION

Appropriate services were held at the First Church of Christ, Scientist, in Winchester, Thanksgiving Day at 10 a. m. This service was held in common with similar services by the Mother Church, the First Church of Christ, Scientist, in Boston, and its branches throughout the United States.

The Proclamation by the President was read by Mr. Prescott W. Baston, First Reader, and hymns were sung from the Christian Science Hymnal. The subject of the lesson sermon, prepared especially for Thanksgiving Day, was "Thanksgiving," and had for the Golden Text, "I will praise the name of God with a song, and will magnify him with thanksgiving." The soloist was Caroline E. Pinkham, who rendered "Lord, Thou hast been our dwelling place," by Ione Phillips.

O. E. S.

All members of the Eastern Star are cordially invited to attend the 255th stated meeting of Winchester Chapter 176, O. E. S., to be held in Masonic Apartments Monday evening, Dec. 7 at 7:30 o'clock.

There will be a supper at 6:15 and those desiring to attend must turn in their dime plates and telephone Sister Estella Cooper, P. M., at Win. 1300 not later than Saturday, Dec. 5.

This is the annual meeting.

All annual reports will be read, and there will also be the nomination and election of officers for 1943.

THE FORTNIGHTLY

President's Day of the Fortnightly, recently held in Fortnightly Hall, will be a day long remembered by the members and guests. After a very pleasant dessert hour and reception of the visiting officers, Mrs. Clifton S. Hall, president, opened the regular meeting and expressed the feeling of welcome.

When the business of the meeting had about come to a close and Mrs. Hall asked if there was any new business, Mrs. Ida Ripley, very graciously stepped forward and presented the club with a State Flag as a gift from the Past Presidents and President. Mrs. Ripley is one of the pioneer women of the Fortnightly and the senior living past president. She served the club as president in the years 1901-1903. Mrs. Ripley spoke very touchingly and eloquently of the many fine men and traditions of Massachusetts. Mrs. Hall, in accepting this gift by the club, thanked Mrs. Ripley and said that it would be a constant expression of the spirit of loyalty that has always been shown.

The honored guests of the day were Mrs. Edwin Ledyard, ... Mrs. Raymond ... of the State Federation, and Mrs. Robert Johnson ... in ... Mrs. ... Kenneth ... on the ... the ... Federation, ... Mrs. Ledyard set forth ... research, the position of club women in the war and after the war.

Many reservations for tables have been received from members and friends of the Fortnightly for the holly dessert bridge and white elephant auction to be held in Fortnightly Hall, Tuesday, Dec. 8, under the auspices of the Philanthropy Committee. Mrs. Roger Burgoyne is general chairman and will be assisted by Mrs. George French, tickets; Mrs. Marshall Symmes, decorations; Mrs. Benjamin Hills, refreshments, and Mrs. Kingman Cass, white elephants. The philanthropies of the Fortnightly have exceeded $17,000 over a period of years.

The Literature Group of the Fortnightly will continue studies of China on Monday, Dec. 7, at 2 p. m. in Fortnightly Hall. Mrs. Blanche Barnard will consider the Important Eras in the History of Chinese Literature and Mrs. Azalia Higgins will talk on Chinese Poetry.

GUILD OF THE INFANT SAVIOUR

There will be a meeting of the Guild of the Infant Saviour on next Tuesday at 2:30 in Lyceum Hall. The afternoon will be devoted to sewing and all are urged to be present so that much can be done toward filling the quota planned for Christmas delivery. The sewing chairman has asked all who are working on garments at home to try to have them ready next week. The needs of those who are helped through the work of the Guild cannot be overlooked even in the stress of emergencies such as the present. Because of this it is necessary that the interest and efforts of all the members be directed toward maintaining the high standard of accomplishment gained by Winchester Chapter. Mrs. William H. Murray, acting chairman of hospitality plans to serve tea on next Tuesday, so do drop in to work with your friends on filling that sewing basket and enjoy the tea and chat for afterward.

WOMEN'S ALLIANCE

On Tuesday, Dec. 8, at 2:30 o'clock the Women's Alliance of the Unitarian Church will meet. A treat is in store for those who attend as Mrs. Robert Norton Ganz, a graduate of Emerson College and a member of Mr. Pennington's church at Harvard Square will read the play, Family Portrait by Lenore Coffee and William Joyce Cowen. This is a most unusual and interesting play portraying the family of Jesus and especially appropriate at this Christmas season. The Bell Ringers of the Congregational Church composed of young girls will furnish the musical program and to hear them once makes one want to hear them again. There will be a sale of aprons and useful articles suitable for Christmas gifts. Tea will be served and everyone will be welcome.

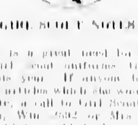

GIRL SCOUT NOTES

There is a great need for second hand Girl Scout uniforms, ties and belts this year. If anyone has any of these articles which she would care to donate, a call to Girl Scout headquarters, Win. 2052 or Mrs. G. A. Tapley, 0670 would find a way for them to get to the proper troops.

The Girl Scouts are charged a small sum for these articles, and the receipts are sent to help children in the war torn areas.

WILL SPEAK AT FIRST CONGREGATIONAL CHURCH

Recently back from Ceylon, one of the ... of the ... World ... Miss Dora ... Paton ... of ... American Board of Foreign Missions will speak Tuesday afternoon, Dec. 8 at ... in the First Congregational Church.

... India.

OIL BURNER SERVICE AVAILABLE HERE

The report from the board of Health in last week's Star, stating that there is no oil burner service available in Winchester by a local concern has been found to be incorrect.

The Lennon Oil Burner Company at 15 Hemingway street, has been established in Winchester for the past 20 years and offers expert service on all makes of oil burners. The proprietor, Mr. John T. Lennon, has had 20 years experience in this field. His advertisement appears in another column of the Star.

Wax paper at Wilson the Stationer's.

ROOT—NICHOLAS

On Wednesday, Nov. 25, Lieut. Stephen E. Root of 27 Mt. Pleasant street and Miss Mary Louise Nicholas of Rome, N. Y., were married in the chapel at Fort Belvoir. Lieut. Root has been a resident of Winchester for some time, graduating from the Winchester High School in 1938. He attended Northeastern University and at the time of entering the armed forces was employed by the Stone and Webster Engineering Corp. of Boston. Miss Nicholas is the daughter of Mr. and Mrs. John S. Nicholas of Rome, N. Y. She is a graduate of the Katharine Gibbs School in Boston. After the ceremony the bride and groom left for the West Coast where Lieut. Root takes up his duties in a regiment of Aviation Engineers.

ANTIQUES AS WEDDING GIFTS

Many young people of this generation are antique minded and appreciate antiques as wedding gifts. We have many useful and beautiful pieces which will be treasured and will gain in value with the years. We carry a varied stock including New England furniture, antique silver, Sheffield, china and rugs. All moderately priced. Visitors always welcome. Kimball Arms Co., 223 Cambridge road, near Woburn Four Corners, Woburn, Mass. je

Gripgit in cans at Wilson Stationers.

MEMORANDA

For Safe, proper cleansing & repairing of rugs.... call

MOURADIAN ORIENTAL RUG Co.

36 Church St.

Winchester 0654-W 0654-R

— Please Note —

On account of the shortage of Essential Material for making the Better Type of Photographs, no sittings can be booked for Mondays and Tuesdays.

APPOINTMENTS

Wednesdays, Thursdays, Fridays and Saturdays

CAMEO STUDIO

WINCHESTER 1412

n13-4t*

ALICE DIXON BOND

CHRISTMAS BOOK TALK

TUESDAY, DECEMBER 8 — 10 A. M.

PUBLIC LIBRARY

Come! Look! Buy!

Mary Spauldings will have books to illustrate talk and orders will be taken that morning.

BENEFIT OF MT. HOLYOKE SCHOLARSHIP FUND

GETTING THE HANG OF THIS CHOPSTICK BUSINESS

ARLINGTON GAS LIGHT CO.

522 Main St., Winchester Tel. Win. 0142

OFFICIAL SALES AGENCY FOR UNITED STATES WAR BONDS

CLASS C CHAMPIONS

Winchester High School's Unbeaten, Untied Football Team

Standing (left to right), Asst. Coach Manford Palmer, Robert Treacy, Frank Bazzotta, [illegible] William West, Francis Porier, John Errico, James Millaney, Head Coach Henry Knowlton.

Kneeling, James Tibaudo, Douglas Cromwell, Harry Boodakian, Gaspar Lentine, Angelo Amico, Kenneth Harvey, Robert Jackson.

WINCHESTER GIRL IN COLLEGE WHO'S WHO

Miss Peggy Shaughnessey, daughter of Mr. and Mrs. James C. Shaughnessey of 7 Webster street, who will receive her B. S. degree from Boston University in May, is among those students who will be listed in the 1942-43 issue of Who's Who Among Students in American Universities and Colleges.

The book will be released in January or February.

This publication is published through the co-operation of over 600 American universities and colleges. It is the only means of national recognition for graduates which is devoid of politics, fees and dues. Several students from accredited colleges are selected each year, by an unprejudiced committee, for their biographies to appear in Who's Who Among Students in American Universities and Colleges. These books are placed in the hands of hundreds of companies and others who annually recruit outstanding students for employment.

Miss Shaughnessey is a member of Theta Psi sorority at Boston University and served as its president during her junior year, when she was also a member of the All-University Junior Week Committee. She has served as secretary and treasurer of the Athletic Association, treasurer of the Y. W. C. A. Cabinet, and is at present the president of the Student Government Board at the College of Practical Arts and Letters. Recently Miss Shaughnessey was nominated to Scarlet Key, B. U. honorary society, and was named among the candidates for the Co-ed Colonel of B. U.'s annual military ball.

Miss Shaughnessey graduated from Winchester High School in the class of 1938 and later attended the Erskine School.

Billfolds at Wilson the Stationers.

VICTORY DANCE AWARDS

Capt. Bill West of Winchester High was awarded the McCormack trophy for being the outstanding player in the Winchester-Woburn football game at the post-game victory dance staged by the Winchester Alumni AA in Fortnightly Hall. Bill also received the football used in the game, the pigskin being presented by Coach Jim Brennan of Woburn who brought it down to Winchester.

West also received a ticket to the BC-HC game for being the best offensive player on the Winchester team, the ticket for the best defensive local player going to Harry Boodakian, steady guard. Woburn boys receiving tickets for best offensive and defensive showings were John Abreau and Joseph Devaney. Other boys receiving tickets were Bob Jackson and Frankie Buzzotta of Winchester while Gaspar Lentine and Agreau were given billfolds for their outstanding play.

The awards were made by Leo F. Garvey, exalted ruler of Winchester Lodge of Elks, who was introduced by George McCormack of the Victory dance committee.

ALL SPORTS BANQUET

Winchester High School will hold its annual All Sports Banquet Saturday evening in the school gymnasium where a turkey supper will be served under the capable direction of Miss E. Gladys Niven of the faculty. The new football and field hockey captains will be announced and the high school eleven will be presented with sweaters in recognition of the State championship which they won in Class C.

We have the new Total War Battle Map in colors by Ernest Dudley Chase, artistic and practical. 50 cents at the Star Office.

PATRIOTIC FILM

Unitarian Youth

On Sunday evening, Dec. 6, the Metcalf Union will be the hosts to the Unitarian young people's group from the Melrose Unitarian Church. At this meeting the film, "The World We Want to Live In" will be shown for the first time in this area. This film is distributed by the National Conference of Christians and Jews.

It is a documentary film made up from news reels and special films. What this war really is forcefully presents itself on the screen. The fine substantial things of peace time living for which we are fighting are not absent — in fact they put the ideals we hold so dear in a form which we cannot help but grasp at once.

One of the most spectacular scenes shows the destruction of the English cathedrals. Though there is a feeling of great sorrow, we come through this picture with a sense of dedication to principles and acts that will make this impossible in the future. We prepare the world we want to live in.

It is planned to have a March of Time film on the same program.

W. H. S. BASKETBALL SCHEDULE

December
- 18 At Woburn
- 23 Alumni

January
- 6 Concord
- 8 Stoneham
- 12 At Winthrop
- 19 At Reading
- 22 Belmont
- 26 Winthrop
- 29 Wakefield

February
- 5 At Stoneham
- 9 Arlington
- 12 Lexington
- 16 Reading
- 19 At Belmont
- 22 At Wakefield

March
- 5 Woburn

FRIDHAM AND THE SECRETARY

[illegible]

[illegible] the next two went to Fridham and the Secretary, the latter getting an occasional ringer for a change.

While this match was in progress Mr. Butters and Harry Pilkington, a new comer and avowed typro, took on Mr. Teele and Mr. Knowlton on the second court. It is a matter of record that the Butters-Pilkington team emerged on top in this one and that Mr. Pilkington gave Mr. Teele the well known "works" in so doing. Mr. Butters was very happy about it all.

The final match of the day brought together Mr. Teele and Mr. Knowlton against the secretary and Mr. Butters. The latter team took the first one rather easily, and had a 12-2 lead in the second game with Mr. Knowlton contributing both of the two points.

Then Mr. Teele got a ringer, and with the count 16-6 against him, commenced to go in real earnest. Turning in some superlative pitching, the President ran the count to 16 all, after which he and the secretary did not fail to get at least one shoe on the stake in each box.

Meanwhile Mr. Butters had blown. His shoe was turning beautifully but the direction was faulty and Mr. Knowlton, grimly laying his shoes in close, added point after point until the score stood 23-19 for him and Mr. Teele. The latter was nearly delirious with joy.

Every Teele shoe on the stake had been covered by the secretary, but Royal opined the last two would not be. They weren't, for they didn't have to be, what looked like ringers turning out to be just near ones. Shutting his eyes, the secretary threw a double-header, winning the game for himself and the delighted Mr. Butters, while Mr. Teele's incredulous amazement fast crystalized into utter despondency.

CUB PACK 3 NEWS

Three mothers from the Wyman School district have completed the Den Mother's Training Course and are opening their dens this week.

These Den Mothers and their cubs are as follows:

Mrs. Roy Browne, Win. 2646, 15 Sheffield west.

Charles Gurnham	Douglas McIlroy
Peter Browne	Bart Nelley
George Ferguson	John Roeray
Thomas Joy	Edgar Trott

Mrs. W. B. Hersey, Win. 0093, 29 Woodside road.

Gordon Gird	James Loftus
John Davis	Charles McGowan
Robert Elliott	Philip Nelson
Elliott Hersey	Robert Oxford
Wight Keyes	

Mrs. J. F. Purcell, Win. 1707, 223 Cambridge street.

Lorenc Chase	Francis Lawton
Roger Coelman	Robert Mason
Norman Brooks	Ronny Purcell
Peter Farnsworth	Malcolm Wilson

We regret to say that we shall have to disappoint the following would-be cubs unless more mothers will volunteer their services as Den Mothers:

Robert Burnham	Marshal Pihl
David Burnham	Edwin Pride
Peter Elliott	John Sargent
Alfred Elliott	Richard Simonds
William Forester	Bradford Smith
David Denerman	David Snow
Donald Hatch	James Stinchfield
Russell Hermann	Randolf Stinson
Richard Hussey	Alan Thompson
David Hutchins	Mack Thompson
Peter Miller	Larry Underwood
Robert Mirak	Sammy Walker
Douglas Nason	Donald Wilson
Michael Patterson	John Yardley

For further information call Mrs. W. B. Hersey, Win. 0093.

MISS RENEHAN SOLOIST

Miss Claudia Renehan, new supervisor of music in the Winchester schools, is to be guest soloist with the Chancel Choir of the First Congregational Church at the morning service on Sunday, Dec. 6, at 10.45.

Miss Renehan, whose clear soprano gave so much pleasure in the recent production of the Pirates of Penzance at the high school, will sing Harker's "How Beautiful Upon the Mountains" and will also sing the first soprano part in the anthem, "I Waited for the Lord" from the Hymn of Praise by Mendelssohn. J. Albert Wilson, organist and choirmaster will direct the choir.

Billfolds at Wilson the Stationers.

Write Filene's or phone Winchester 2700

Filene's IN WINCHESTER

Keep warm ... but do it fashionably!

"Chillkiller Dresses"

Dresses that make a monkey of Jack Frost . . . never a shiver or a quiver in the lot! Warm combinations of 50 per cent wool, 25 per cent rayon and 5 per cent rabbit hair keep piercing winter wind out! Slimming front panel, shoulder decorations and tricky fake-pockets add interest. Sizes 14 to 20 in aqua, flame blue.

$12.95

Write Filene's or 'phone Win. 2700

Filene's IN WINCHESTER

Gift

SLIPS $1.29

PAJAMAS $3.00

for little girls

Every girl . . . no matter what her age . . . loves gifts of underwear. Here are two that will make their eyes sparkle! The slips are of rayon crepe, four gored, with lacy trim and built-up shoulders in sizes 8 to 14 in tearose only. The pajamas come in tearose only, also, with a pretty little flower print. Rayon crepe in sizes 8 to 10.

Plenty of Other Gift Underwear for Girls 3 to 6 years!

WINCHESTER HIGH SCHOOL CHEER LEADERS

(Snapped just before the Woburn Game)

Back Row (left to right) Barbara Gay, Marilyn Drake, Edith Dover, Shirley Carroll, Betsy Drake. Kneeling, Joanne Mullan, Virginia Nelson, Carol Crandall, Pauline Milne, Ruth Cooper.

JUNIOR HIGH SCHOOL OPEN HOUSE

An Open House for parents will be held at the Junior High School next Monday night, Dec. 7 from 7:30 to 9:30. All parents are cordially invited to attend and to meet the principal and teachers.

Many members of the Executive Board of the Junior High Schol Associates will be present to greet parents and to assist them in meeting the teachers. Parents will be interested in obtaining in advance from their children the names of the teachers who are now instructing their children in particular subjects.

These open house meetings are intended primarily as social gatherings and a great many parents take advantage of these opportunities to meet the teachers. For these reasons, it is expected that parents having particular matters to discuss will find it to their advantage to arrange for such dscussions at a time other than open house evening.

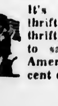

It's common sense to be thrifty. If you save you are thrifty. War Bonds help you to save and help to save America. Buy your ten per cent every pay day.

JUNIORS-SENIORS SELECT "SEVEN KEYS TO BALDPATE"

Seven Keys to Baldpate is the play selected for this years presentation by the Winchester High School juniors and seniors. The director is Mr. John Roy Newton of the English Department.

Tryouts for girls were held on Wednesday and for the boys on Thursday. It is hoped that the entire cast may be selected this week in order that rehearsals may begin at once. Jan. 16 is the date set for the production.

Rehearsals will be from 3 to 5 in the afternoons. Evening rehearsals will be held during the final week only.

BOARD MEETING

There will be a meeting of the Board of the Florence Crittenton Circle at 10 a. m. on Wednesday, Dec. 9 at the home of the president, Mrs. Harold H. Blanchard, 32 Calumet road. Plans will be made at this time for the Christmas meeting to be held at the home of Mrs. Gerald Y. Hills on Dec. 18.

Photo mailers at Wilson the Stationers.

AMERICAN HISTORY STUDENTS CITE DEMOCRATIC IDEALS

Students in the American History classes of Mrs. Ella Stacy presented an excellent program in assembly on Wednesday. Presiding as chairman, Ellen Jackson ably introduced each speaker with well prepared and well presented items which contributed to the continuity.

The curtain opened to disclose Old Glory, alone speaking The Message of the Flag through the audible voice of James Farrell.

In turn, Ellen Jackson, Betty Mullan, Frank Horne, Parker Symmes told of the history of American Independence, the importance of the Declaration of Independence, the militaristic tradition of the Nazis, and finally the ideals of the American people as opposed to those of the enemies of democracy.

The program which ran about one half hour included the reading of the school book poem Independence Bell and a less well known poem by Grace Pollard of Montreal entitled, Democracy. As these pieces were worked into the regular talks, completely memorized, the presentation was flawless. Final plea was for the power to uphold our way of life and to provide economic prosperity for the world.

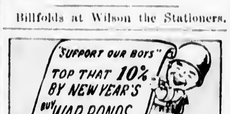

HIGH SCHOOL GRADUATES

A group of large fire insurance companies in Boston is in need of several girl graduates for general clerical, typing, filing and stenographic positions. Previous experience would be helpful but not essential. Permanent positions under pleasant working conditions are assured to applicants who qualify. The highest character references will be required.

Phone Mrs. Crandall Hancock 7330

For Appointment

"The Little Shaker"

AT 25 THOMPSON STREET, WINCHESTER

CLEARANCE SALE

OF

Shaker Glen Gifts

MONDAY, TUESDAY and WEDNESDAY ONLY

(December 7, 8 and 9)

Come Early to Make Your Selection

Have you tried the Pens at our local banks? We have them for sale Wilson the Stationers.

Large Spiral notebooks to jot down your Defense notes in, at Wilson the Stationers, Star Building.

The Winchester Star
STAR BUILDING
WINCHESTER, MASS.
Theodore P. Wilson,
Editor and Publisher

SINGLE COPIES, SEVEN CENTS
Left at Your Residence for One Year
The Winchester Star, $2.50 in Advance

News Items, Lodge Meetings, Society Events, Personals, etc., sent to this office will be welcomed by the Editor

Entered at the postoffice at Winchester Massachusetts, as second-class matter.

TELEPHONE NUMBER 0029

Only Newspaper Printed in Winchester

[illegible] ... We [illegible] ... yes of our great W[illegible]

We [illegible] ... years [illegible] several appe[illegible] ... our p[illegible] carefully inspected by [illegible] ... last summer [illegible] ... we are only a very [illegible] fellow, and according to Washington news it is expected that ten thousand of us will [illegible] ... Hold to our social g[illegible]

The Winton Club show is just a week away. Though different this year, it is still gratifying that there is to be a Winton Club show and that this major social affair of the winter season is to be kept alive for another year at least. This year's show can, and will be much more a community affair than its predecessors which, because of the cabaret feature, had to be more or less limited to club members and their immediate circle of friends. "Nice Going" is a stage show that the seating facilities of the high school auditorium plus the two night run throw open to the public, which is not only cordially invited, but urged to attend. The recent tragedy in Boston demonstrated clearly the value of the hospital in a community and the Winton Club's contribution to our own Winchester Hospital is too well known to need repetition here. The annual show is the club's principal source of revenue for its vital hospital work, from which the public benefits in so large a measure. This year everyone is afforded an opportunity to get behind this worth-while community enterprise by attending the show and incidentally spending a very pleasant evening. Why not plan now to go?

How is your dim-out working? Got enough oil? Can you buy any coffee, butter, sugar? Yes War is here! We all ought to know it, whether we do or not. As usual in our own home we were late. You know how we drift along, what with weddings and Wintons. But we got under the line. Yes, we just made it. When we did get at it, we made a complete job of it. Like our oil burner which cannot be converted, our windows were not made for curtains and we never had any. So we combined dim-out with blackout, with oil conservation. We have cut the living room in half with blackout material, cut off all its heat, and are going to try out the fire place alone. The rest of the rooms have their windows completely covered. We tried the new outside light regulations and ended up by taking out all outside light bulbs. We'll "light you out" by flashlight this winter. If Jim Cullen's wood holds out, we'll have a good opportunity to see just what our fireplace can do in zero weather—if it don't do we'll build a fire on the kitchen floor, and wait for Sandy McKenzie to come over with his fire wagon and hoping he will share his 80 gallons of oil with us. These modern houses are fine in some ways, but we congratulate those who have an old fashioned kitchen and a coal heater; 60 may be perfect for health, but we remember the fuss that used to be made if the school house was not up to—first 68, and then 70. God bless the little children! How we would like to be back in school again. Come over and see us—but Sunday morning breakfasts are out. That is one day we know we can keep warm, and the place is in bed. We've slept out-doors for sixty-odd years and we not only have the material to keep us warm, but we know how to use it. Yes, it's all kind of dreary, but don't let anyone tell you we don't know there's a war on—we do. Page Washington.

SHOULD SET EXAMPLE

Winchester, Mass.
Dec. 1, 1942

To the Editor of the Star:

On Monday, Nov. 30, at one half after sundown the new blackout regulations went into effect. There was plenty of advance notice on the radio and in the newspapers. We Air Raid Wardens went from door to door distributing hand bills and instructing people about the rules.

Mr. and Mrs. John Public co-operated very cheerfully, many even exceeded the requirements.

But as I poked my way to Waterfield Hall to hear a Major in the Air Corps explain the Air Plane spotters' duties and requirements, I picked my way through the dark streets until I hit the Common. There a blaze of light flooded the area. Big 10x10 glass windows, no shades, large wattage lights threw a light that could be seen for many miles in the air. It came from the Rationing Board office on Common street, a Government agency, right in the center of the town. Drug stores, restaurants, etc., were blacked out nicely.

It would seem to me that a Government agency should set an example to the public. It did not make a very good impression on the people who are trying to obey the state rules and regulations under which we live at the present time to see an agency which enforces some of these rules to [illegible] disregard an essential rule of the Army Air Force which was made for the safety of our ships and our defense industries. As for me I will continue to blackout and if the Rationing Board wish to advertise there location to any plane which chances this way to drop bombs, that's O. K. with me. I think, however, that those who enforce the laws and rules should set an example by obeying them.

Sincerely,
Charles A. Lamar

OUR READERS SAY—

[Christian Science Monitor]

He Who Cuts His Own Wood

To the Christian Science Monitor:

In reading the Sunday New York Times in the editorial column I found a discussion of Hearthglow. I have sawed wood and tended the fire in the fireplace for forty years, and I think I have never seen anything written about the fireplace that seemed to me to be so perfect a description.

Like all the arts, fire-tending calls for patience and tolerance. Patience with the simmering log and the slow flame. Kindling makes a quick heat and a fine flare, but lasting warmth comes from the leisurely fire and the bed of embers. And there must be tolerance; of ashes, for one thing. The fireplace shoveled and swept clean each morning is doomed to failure; all it does is burn wood, and burn it quickly. A hearth fire needs a bed of ashes, deep and comforting. The real fire-tender cherishes his ashes, gloats when they top the firedogs, beds his back-log in them and achieves a hearth-glow that will outlast any blizzard.

The mantel is a facade, after all. The andirons are there only to keep the logs where they belong. It's the flue, the shape of the smoke chamber and the fire-tender's skill that make a fireplace function. And the wood, of course. Best of all, wood that you've cut yourself, for, as the old men used to say, "He who cuts his own wood is twice warmed." And, remember, without a ration book.

So many people are now planning to use fireplaces this winter for their heat that I thought your readers might be glad to see it.

Lewis Parkhurst
Winchester, Mass.

PAINT A STRIP

To the Editor of the Star:

Under the Dim-out regulations one is quickly confronted by the step problem in leaving homes, as well as in approaching the steps to the front entrances.

Would it not be advisable to paint a strip in white on each step including the top or piazza flooring? If a width of two or three inches is painted it will be much easier to avoid missteps and possible serious injuries.

Frank E. Rowe

WINCHESTER GIRL AIDED AT COCOANUT GROVE FIRE

Miss Nina Underwood, daughter of Mr. and Mrs. George B. Underwood of 34 Oxford street, was among the many volunteer workers whose heroism and devotion to duty proved invaluable at the tragic fire which took such an awful toll of life at the Cocoanut Grove in Boston last Saturday night.

Miss Underwood, 20, and a saleswoman in a Boston jewelry store, trained in first aid by the Red Cross, went directly to the scene of the tragedy from a Boston theatre which she had been attending.

Presenting her credentials from the Winchester Medical Unit of the Red Cross, Miss Underwood was immediately put to work by the Police, being detailed first to ambulance duty, going to and from the Boston City Hospital, making some 15 trips. Among her other activities she instructed taxi men in using their coats as stretchers and blankets to prevent the air from reaching those burned, gave artificial respiration and treatment for shock, helped to determine whether there were signs of life in those brought to the hospital and closed the eyes of the dead.

Miss Underwood went into the burning club several times, being frequently warned of the danger involved by the Police. Once she led a group of soldier stretcher bearers into the building. She was on two occasions obliged to use jiu jitsu on victims who became temporarily crazed.

Miss Underwood had high praise for civilian defense workers, air raid wardens and service men. She herself had 18 months training for the terrific job she set for herself at the fire.

FORMER WINCHESTER GIRL AIDED RESCUE

Mr. and Mrs. Charles Kaeselau, who aided in rescuing many victims at the ill fated Cocoanut Grove fire last Saturday night are known to many Winchester people. Mrs. Kaeselau was the former Elsie Rutter and made her home here for a number of years. Her husband is a prominent artist with studios in New York and Provincetown. They were giving a dinner party to several friends at their apartment, which backs to the Cocoanut Grove. Hearing the screams of those trapped within, they rushed out and Mr. Kaeselau and his guest, Ensign John Carden, U. S. C. G., broke open a back door and pulled many persons outside. Mrs. Kaeselau aided in the rescue, separating the living from the dead, and at one time playing a hose over the two men as they worked in the flames.

SAVILLE AND KIMBALL
Funeral Service
ARLINGTON 1634 — WINCHESTER 0200

A distinctive service always attended by a capable staff to serve your best interests.

39 CHURCH ST. WINCHESTER • 418 MASS. AVE. ARLINGTON

FEARFUL TRAGEDY VISITS WINCHESTER

(Continued from page 1)

tees. She was for four years captain of her class section. During vacations she was for two seasons an attendant at the Palmer Beach bath-house.

Upon being graduated she was appointed a building assistant at the Lincoln School, commencing her teaching duties this fall.

Miss Ambrose leaves her mother, a sister, Mrs. John F. Delay of Winchester; and four brothers, Postmaster Vincent C., Howard F., a member of the Winchester Engineering Department; Ralph T., all of Winchester; and Major Harold F. Ambrose of Washington, D. C., former chief of publicity for the Postoffice Department at the Capitol. Her brother, Ralph, was to go with the Winchester draftees Monday morning, but was deferred.

The funeral was held Tuesday morning from the late residence with solemn requiem high mass celebrated in St. Mary's Church at 10 o'clock. Rev. Fr. Francis J. Sullivan was celebrant, Rev. Fr. Samuel Mathews, S. S. J., deacon, and Rev. Fr. George Wiseman, sub-deacon. Interment was in the family lot at Calvary Cemetery.

Mr. and Mrs. Robert B. Charles

Robert B. Charles and his wife, Gladys, of 247 Washington street, (Winchester Arms) went in to the Cocoanut Grove to enjoy an evening of relaxation, their first after Mr. Charles' return from an extended business trip. He was associated with the Reed Candy Company of Chicago and came with his family to Winchester from that city 18 months ago. A native of Oak Park, Ill., Mr. Charles was 29 years old, and was well known in Winchester as a tennis player, having headed the bumper list at Palmer street during the past summer. Mrs. Charles was 27 years old and came from River Forest, a suburb of Chicago. The parents of both Mr. and Mrs. Charles are living and they also leave a six year old son, Robert or "Chickie" as he is known.

Mrs. Charles' mother came on from Chicago Monday and the remains were returned to Oak Park where the funerals were held and the interments made.

Joseph Daniel Dineen

Joseph Daniel Dineen, son of Edward J., and Elizabeth (McNamara) Dineen of 5 Watson place, went to Cocoanut Grove with two college classmates, Wilbur Meserve of Washington, D. C., and Norman Pare of Medford, for a last get-together before the popular Winchester boy entered the Army. He was scheduled to go Monday morning with the group of local selectees, having been inducted here for Fort Wayne, Ind., where he had registered for the draft while working there for the General Electric. Because of his work as a mechanical engineer he was deferred from the draft, but waived deferment to enter the service.

"Joe", as he is known far and wide in Winchester, was born in this town July 18, 1919. He was educated in the Winchester schools, graduating from high school in the class of 1936, and winning in that year a Mothers' Association Scholarship for college.

Entering Tufts, he enrolled in the Engineering School, from which he was graduated in the class of 1940, receiving the degree of B. S. in Mechanical Engineering and being elected to Tower Cross, the college senior honorary society, membership in which is considered one of the highest honors obtainable by an undergraduate.

While at high school and college, "Joe" played varsity baseball and also was one of the stars of the Winchester Millionaires, a team well known in the independent ranks. Later he played and managed the Winchester Elks nine, being a member of the team that won the championship of the Eastern Massachusetts Twilight League in 1941. Last summer he played for the Notre Dames of North Cambridge in the Suburban League.

Since leaving college "Joe" had been employed by the General Electric Company as an engineer, working first in Schenectady, N. Y., later at Fort Wayne, Ind., and recently at the Lynn plant. He was a member of Winchester Lodge of Elks. Surviving, besides his parents, is a sister, Miss Mildred Dineen of this town.

The Elks' funeral ritual was exemplified at the late residence Tuesday evening by officers of Winchester Lodge under Exalted Ruler Leo F. Garvey. The funeral was held Wednesday morning with solemn requiem high mass celebrated in the Immaculate Conception Church. The pastor, Rev. Fr. James Fitzsimons was celebrant, Rev. Fr. William Sherry was deacon and Rev. Fr. Harold Garrity of St. Charles Church, Woburn, subdeacon. Interment was in Calvary Cemetery where the committal prayers were read by Father Fitzsimons and Father Garrity.

WE OFFER OUR FACILITIES
FOR THE PURCHASE OF

TREASURY TAX SAVINGS NOTES

USEFUL FOR DUAL PURPOSES

Accumulation of tax reserves

Investment of funds temporarily idle

Circulars and Information Available Here

WINCHESTER NATIONAL BANK

MEMBER FEDERAL RESERVE SYSTEM, FEDERAL DEPOSIT INSURANCE CORPORATION

7-9 CHURCH STREET — TEL. WIN. 1320 - 1321

Lieut. William P. Langhammer

Lieut. William P. Langhammer of 16 Prospect street, critically burned in the fire at the Cocoanut Grove in Boston last Saturday evening, died at 7 o'clock Thursday morning, Dec. 3, at the Boston City Hospital. Little hope had been held out for him from the first, doctors being amazed at the vitality he displayed in the face of his critical injuries.

Lieut. Langhammer had made his home in Winchester for two years. He was an officer in the Army Ordnance Corps, stationed at the Watertown Arsenal, was 26 years old and came from West Springfield. He was educated at Cornell University.

Lieut. Langhammer leaves his mother, Mrs. William Paul Langhammer, and a sister, Mrs. Erwin Grimmeiser, both of West Springfield. The funeral will be held in that city, but definite arrangements had not been completed when the Star went to press.

Miss Ruth Isabelle MacDonald

Miss Ruth Isabelle MacDonald of 19 Marlborough street, Boston, a former widely known Winchester girl with hosts of friends in this town, died in the fire at the Cocoanut Grove last Saturday evening. Her escort, a United States Naval Officer, was badly burned.

Miss MacDonald was the daughter of William G., and Isabelle (Carrns) MacDonald. She was born here July 17, 1909. Her mother died when she was a child and she lived for many years with her grandmother, Mrs. Mary Carrns, whose home was on Clematis street. She was educated in the Winchester schools and graduated from Winchester High School, securing a position afterward with the First National Bank of Boston, with which she was associated at the time of her death. She left town about five years ago.

Miss MacDonald was actively identified with Victoria Rebekah Lodge of Winchester, having been one of its past noble grands. She was also a member of the Past Noble Grands' Service Club and of the Firnabank Club, the employees' organization of the First National Bank. She left no immediate family.

Miss MacDonald had been a member of the Crawford Memorial Methodist Church, and funeral services were held there Thursday afternoon, with the pastor, Rev. Roger E. Makepeace, officiating. Interment was in Wildwood Cemetery.

Wilbur Shillaber Meserve

Wilbur Shillaber Meserve, son of Mrs. Anna C. S. Meserve of 4 Cutting street, was at the Cocoanut Grove at the farewell party for his college classmate, Joseph Dineen, who was to leave Monday for Army service. Residing in Washington, he was home on a short leave from his duties in the Navy Department there.

Mr. Meserve was born in Sheridan, Wyoming, April 19, 1917. He came East with his family as a child and spent his early life in Marblehead, where he attended the grade schools and went to high school for three years.

Coming to Winchester in 1935, he completed his senior year at Winchester High School, and entered Tufts College, where he was graduated in 1940. He played on his freshman soccer team and was a member of Beta Mu Chapter of Delta Tau Delta. During one of his college vacations he was in charge of the town tennis courts at Ginn Field.

After graduating from Tufts he took a course in nautical engineering at M. I. T., where he was inducted into the Navy, being sent to Washington to serve as a junior engineer in the naval architecture division of the battery section of the Navy Department's Bureau of Ships. On Jan. 2, 1942, he married Betty Qualter of Stoneham and they had been living in Washington, his wife being employed in the War Time Insurance Department of the Maritime Commission.

Besides his wife, he leaves his mother and two sisters, Miss Katherine S. Meserve of Winchester and Miss Gertrude S. Meserve, widely known as an aviatrix and now a member of the Women's Ferrying Squadron stationed at Wilmington, Del.

The funeral was held Tuesday morning in Stoneham with high mass of requiem celebrated in St. Patrick's Church. Burial was in St. Patrick's Cemetery, Stoneham, the committal service being conducted by Rev. Fr. Paul M. Rock of St. Patrick's Church, and Rev. Paul Harmon Chapman, minister of the Unitarian Church of this town, of which Mr. Meserve's family have long been members.

Mr. and Mrs. Lee MacIntosh Saunders, Jr.

Mr. and Mrs. Lee MacIntosh Saunders, Jr., who lost their lives at the Cocoanut Grove, made their home in Winchester at 4 Churchill road in the former Gregory estate. They had lived in town only a few months, coming here from Brooks Park in Medford.

Mr. Saunders was born in Boston, 28 years ago, the son of Lee MacIntosh, and Theresa (Walters) Saunders. He was a salesman for the Service Caster and Truck Co. of Somerville. Mrs. Saunders, the former Pauline Snow, was 27 and the daughter of Joseph Snow, retired police sergeant of Station 16 in Boston, now living in St. Petersburg, Fla. She was a graduate of the Museum School of Art in Boston and held membership in both the Winchester Art Association and the Art Guild. Mr. and Mrs. Saunders had no family.

Funeral services for both were held Wednesday afternoon at the A. E. Long Funeral Chapel in Cambridge with Rev. Charles Leaman, pastor of the First Congregational Church in Cambridge officiating. The remains were cremated at Mt. Auburn Cemetery.

Miss Katherine W. Swett

Miss Katherine W. Swett, Cocoanut Grove cashier who lost her life in the fatal fire there last Saturday evening, was the sister of Nathaniel F. Swett of 283 Washington street, claim agent of the Boston and Maine Railroad. Miss Swett succeeded in escaping from the Grove, but went back to get a large sum of money in the office and was unable to get out a second time.

Miss Swett, a native of Eastport, Me., was 67 years old. She had been for the past 15 years a resident of Malden, living at 1050 Salem street. Her brother is her only survivor.

Funeral services were held on Wednesday afternoon at 1:30 at the chapel of Moffett and McMullen on Washington street with Rev. Dwight W. Hadley, rector of the Church of the Epiphany, officiating. Interment was at Eastport, Me.

Miss Helen Marie Welch

Miss Helen Marie Welch, who died with Miss Marion Ambrose in the fire at the Cocoanut Grove, was the daughter of Frank B., and Catherine (Reagan) Welch of 28 Lebanon street. She was one of a party of four, the young ladies, teachers in the Winchester schools, being escorted by two officers of the Army Air Corps.

Miss Welch was born in Winchester Dec. 15, 1920. She was educated in the Winchester schools and graduated from Winchester High School in the class of 1938, winning in that year one of the Mothers' Association Scholarships for college.

Entering Lowell State Teachers' College, Miss Welch attained prominence in her class, being elected class president in each of her four years. She was graduated in 1942 and the same year was appointed Building Assistant at the William G. Noonan School, commencing her duties this fall. She had also served as a bath-house attendant at Palmer Beach and as a supervisor at the Loring avenue playground. She was a member of, and actively interested in the work of the U. S. O.

Surviving, besides her parents, are three brothers, David, in the Navy, stationed at Newport; Frank B., Jr., also in the Navy, somewhere at sea; John Perry Welch of this town, and two sisters, Mary and Eileen Welch, both of Winchester. Also surviving is Miss Welch's grandmother, Mrs. David Reagan of Main street, with whom the young teacher spent much of her time.

The funeral was held Wednesday morning from the late residence, 28 Lebanon street, with requiem high mass celebrated at St. Mary's Church by Rev. Fr. George Wiseman. Interment was in Calvary Cemetery where the committal prayers were read by St. Mary's pastor, Rev. Fr. John P. O'Riordan.

(Continued on page 5)

WINCHESTER WAR PRICE AND RATIONING BOARD, NO. 346

Nov. 30, 1942

Tires and tubes granted as follows.

John C. Hodge, 624 Main street, defense worker, Monsanto Chemical Co., one grade 2 and one retread.

Wallace C. Miller, 4 Bushcliff road, physician, one new tire and one tube.

Town of Winchester, Water and Sewer Dept., Town Hall, transportation, two truck tires and two tubes.

The M. S. P. C. A. Animal Shelter would like to find homes for some nice kittens. Tel. Win. 1962-R.

FINANCE YOUR HOME WITH A SPECIALIZED INSTITUTION

It can't all be put on paper when it comes to home financing. But people who have obtained their homes through our service can tell you . . . there's something mighty comforting in knowing you are dealing with an institution that makes and continues to hold your mortgage! Our interest is in seeing you to complete ownership . . . we are always available to discuss adjustments of your loan or to aid you should unexpected emergencies arise. Before you buy a home consider all the benefits of dealing "direct."

Winchester Co-operative Bank

19 Church Street, Winchester

HELP WANTED

WANTED Maid to Cook and serve dinners, also clean kitchen and silver, Sundays 10 a. m. to 3 p. m., weekdays except Thursdays, 2:30 p. m. to 8 p. m. Tel. Win. 0317.

WANTED Maid for general housework, four in the family, near bus and center. Tel. Win. 1262-W.

WANTED

POSITION WANTED—Woman wants general housework. M. J. S., 6 Water street court, Medford. *

ANTIQUES WANTED—Bric-a-Brack and antique pieces, 50 years old or more bought, liberal prices and courteous attention. For appointment tel. Win. 1310. n6-8t*

WILL PAY CASH—For late model Singer Treadle or Electric sewing machines in good condition. Tel. Malden 5760.

FOR SALE OR TO LET

WINCHESTER—Sheffield Road, 9 room frame, single, oil heat. frame, single, oil heat. Wildwood Street, 2½ story dwelling and garage, oil heat. 2½ story dwelling and garage, oil heat. Westland Avenue, 6 room house, sunporch, single garage.

MEDFORD—Grace Street, Brooks estate, 7-room single, one-car garage. Pine Ridge Road, 9-room brick-stucco, single, 2-car attached garage, oil heat.

WESTON—8-room single, oil heat, 2-car garage, 26,000 square feet, land.

Also Foreclosed Properties For Sale

Thomas I. Freeburn, Agent
And Property Management
TEL. CAPITOL 8947 or WIN. 1419 i23-tf

FOR SALE

FOR SALE—New bunting flag, 6 ft.x10 ft.; also three violins. Tel. Win. 0537-M. *

FOR SALE Mahogany dining room set. Can be seen at 7 Cliff street. Tel. Win. 0725.

LOST AND FOUND

LOST—On Nov. 26, vicinity of Warren street and Chesterford road, black leather bag containing sum of money and an initialed leather compact; reward. Tel. Win. 0852. *

LOST—Winchester Center, black leather handbag. Reward if returned to Star Office.

FOUND—Vicinity of high school, black and white kitten, in the vicinity of Glen road gray kitten, tiger markings; vicinity of Washington School, gray cat; vicinity of Stoneham, a gray and white kitten. M. S. P. C. A. Animal Shelter, tel. Win. 1962-R.

MISCELLANEOUS

MIMEOGRAPHING and Typewriting. Isabel C. Gratto, Room 38, 637 Mass. Ave., Arlington, at Winchester bus stop. Tel. Arl. 0249. o30-5t

ALL MAKE SEWING MACHINES—Repaired in your home for $1. Singer Sewing Machine Co., 154 Pleasant street, Malden. Tel. 5760.

FLOORS
NEW FLOORS LAID
OLD ONES RESURFACED
Call GUY F. MERENDA
TEL. WIN. 1774
n21-tf

ALBERT D. RUSSO
MASON
PLASTERING A SPECIALTY
380 Cross St. Tel. Win. 2425
n27-3t*

Tel. Win. 2638 Locatelli Building
MARIE E. FOLGER
Distinctive Dressmaking and Remodeling
Hours 9 to 4:30 p. m.
Wed. 9 to 10:30 a. m.
Sat. 9 to 1 p. m.
540 Main Street Winchester, Mass.

WINCHESTER JUNK
Newspapers, magazines, rags, tires, tubes, batteries, brass, copper lead and iron
Lexington 0400
BEN BERMAN sp3-tf

Big spiral notebooks. Just the thing for that A. R. P., First Aid or Nursery training course. At the Star Building. mh20-tf

WINTON CLUB SHOW

(Continued from page 1)

The annual show is a hospital benefit and deserves the support of all the citizens. This year it is to be staged in the high school auditorium and promises to be the most beautifully costumed and tuneful entertainment given here in some time. A fast moving stage show with clever dances and sparkling tap numbers by a group of the high school girls, who are taking part in a show program for the first time. Waltz numbers and solo parts by dancers including Virginia Black and Yvonne Clennon will be featured. Skits and song numbers throughout the program are full of entertainment and pleasure. Others dancing are Louise Kelly (Mrs. Dana), Mrs. Henry Dellicker, Mrs. John Ghirardini, Mrs. Marni McNitt, Mrs. Luther Puffer, Mrs. William Mitchell and Mrs. Bouldin Burbank. Others are Ann Crowell, Kay Seaton, Louise Kelly, Janet Eaton, Virginia Straghan, Joan Somerby, Joan Wild, Natalie Tisdale, Marion Philbrook, Barbara Mitchell, Shirley Howland, and Joan Blanchard, with Dottie Richardson and Sally Sherburne.

The ever popular March Militaire has always been the hit of the show. This year those taking part are Muriel Handford, Marjorie Rice, Ruth Cole, Helen Grush, Jane Kimball, Lois Harmon, Nancy England, Jane Armstrong, Anna Stone, also Bonney Wilson, Nancy Newton, Joan Beebee, An Jo Woodward and Carol Crandall.

Mrs. E. George Pierce, Jr., chairman of the production committee is announcing plans for a short period of dancing following the show, in the high school gym, to the music of Jack Marshard. All are invited to stay and enjoy this social hour.

Many buffet and dinner parties are being given by groups going on to the show together. Among them are many new friends who are supporting the club in its community work and attending the show for the first time. The increased seating capacity of the auditorium over the town hall has met with response and the advance sale of tickets and the continual demand assures the funds for the linen budget this year.

Box office at 10 Thompson street is now open and further information of the show can be had there.

TIRE INSPECTORS SWORN IN

At a meeting of the Gasoline and Tire Panel of the Winchester War Price and Rationing Board, No. 346, held on Wednesday evening, Dec. 2, 1942, the following were sworn in as authorized tire inspectors.

Bonnell Motors, G. W. Ryerson, Ralph H. Bonnell.

Conlon's Auto Service Station, F. A. Goodhue.

Everett Hambly.

Central Garage, A. F. Lane.

Murphy and Reardon, Ernest Reardon.

Pike's Auto Service, John J. Pike.

R. E. Shaw Service Station, Robert E. Shaw, Lauren W. Davies.

Shell, Chris A. Powers.

Sun Oil, Gilbert F. Silva.

Tydol, Earl G. Rice.

Winchester Jenney Station, W. P. Roberts.

Winchester Super Service Station, Alfred G. Hoyt.

Swanton Street Service Station, Domenic DiCenzo.

Form 534, Tire Record. This form should be on file at the office of the Rationing Board. If it is not on file, please make sure that it is filed before the end of the week.

CARD OF THANKS

The family of the late Marion Lucey Ambrose wish sincerely to thank all those whose thoughtful kindness and beautiful expressions of sympathy helped so much during their recent bereavement.

THOMAS QUIGLEY, JR.
CONTRACTOR
CEMENT AND STONE MASON
MOTOR TRANSPORTATION
Power Shovel — Air Compressor
Road Roller — Drilling
Concrete Mixer — Blasting
Tractor — Rock Excavating
Granolithic Walks and Driveways

CHURCH SERVICES

CHURCH OF THE EPIPHANY

Rev. Dwight W. Hadley, Rector. Rectory, 3 Glengarry. Tel. Win. 1264. Parish House, tel. Win. 1922.

8 A. M. Holy Communion.
9:30 A. M. Church School.
11 A. M. Holy Communion and Sermon.
11 A. M.—Kindergarten and Primary Departments.
5 P. M. Confirmation Instruction.
5:30 P. M. Annual Pilgrimage of the Church.
Tuesday, Dec. 6, 10 a. m. Holy Communion. 10:30 a. m., Council meeting. Sewing for the Red Cross and surgical dressings.
12:30 Luncheon (War Rations). Pre-Christmas sale.
3 p. m., monthly meeting and tea of Tuesday Luncheon Group in the Library.

FIRST BAPTIST CHURCH

Rev. R. Mitchell Rushton, Minister, 18 Park Avenue. Tel. Win. 0227.
Miss Dorothy G. Swain, Director of Young People's Work, 124 Mt. Vernon street. Tel. Win. 0628-M.
Mrs. Stanley B. Kinsley, Church School Superintendent, 1 Winthrop street, Stoneham. Tel. Stone. 0657-R.
Mr. Arthur Timmons, Choir Director.
Mrs. Malcolm C. Wilson, Junior Choir Director.
Mrs. Frederick C. MacDonald, Organist.

Sunday of Sacrifice, Dec. 6.
Sunday, 9:30—Church School for all departments above the beginners.
9:30 A. M. Women's Bible Class. Teacher, Frederick S. Emery.
9:30 A. M. Everyman's Bible Class. Topic: The Meaning of Church Membership. Teacher, J. W. Hayden.
10:45 A. M. Public Worship. Sermon by the minister, Rev. R. Mitchell Rushton, entitled, Where Jesus Walked. Music by the church choir. Holy Communion.
10:45 A. M.—Beginners Department. Children under 6 cared for during the morning service.
3 P. M. Intermediate Society. Topic for discussion, An Enemy Attacks Us.
7 P. M. Young People's Society. Mr. Rushton will be the speaker. All young people are urged to come and hear the pastor of the church give a special message to this group.
8 P. M. Young Married Couples' Group. All young married couples at the parish are invited to meet at the home of Mr. and Mrs. Rushton, 18 Park avenue at 8 o'clock. There will be a short devotional service followed by an informal session when Mr. H. Wadsworth Hight will show travel motion pictures. Those who attended the party of this group were highly enthusiastic; let us make this Sunday evening meeting even more successful.
Monday, 7—Boy Scouts, Troop 7, in the recreation hall.
Tuesday 8 P. M. Philathea Class. The Philatheas will hold their Christmas party at the home of Mrs. Lavina Carlisle, 10 Reservoir street. Co-hostesses, Mrs. Mildred Bohannon and Mrs. Eileen Preble. Bring a ten cent gift for the Christmas tree.
Wednesday, 7:45—The Friendly Hour midweek service. Miss Dorothy Swain, director of Young People's Work will speak. Mr. Rushton will be in charge.
9 P. M. Meeting of Deacon Board.
Thursday, 7:30. Philathea Red Cross sewing at the home of Doris and Harriet Emery 3 Winthrop street. Mrs. Rushton will conduct her class.
Friday, 7:30—Senior Choir rehearsal.

CRAWFORD MEMORIAL METHODIST CHURCH

"A Friendly Church by the Side of the Road"
Rev. Roger E. Makepeace, Minister.
Residence, 30 Dix Street. Tel. Win. 0539-M.
Mrs. Harris G. LeRoy, Director of Church School.
Mr. Howard I. Large, Guest Organist.

9:30 A. M.—Church School classes.
10:45 A. M.—Beginners and Primary Department.
10:45 A. M.—Morning Worship service. Featuring the service will be the reading of the Roll of Honor of men of the parish service in the service of our country.
The pastor will preach on the subject, Ancient Insights for Modern Living.
The Senior Choir will sing and Mrs. Ruth B. McHale, soprano, will sing a recently composed solo, Father, Thou Who Art in Heaven by Brown. The new organist and choir director, Mr. Richard P. Law will offer as the prelude and postlude, Larghetto by Handel and a Choral on the tune St. Ann by Nobel.
4 P. M. M. Y. F. Cabinet meeting.
5 P. M.—The Methodist Youth Fellowship will meet at the parsonage with Mrs. Dorothy V. Stangroom describing the Young People of England During War Time Conditions.
Thursday, 7 P. M. Woman's Society of Christian Service meeting. Following a covered dish supper, an unusually interesting meeting is in prospect as the Faymoore and Tribentem Groups present their reports for the last year of activity.

FIRST CONGREGATIONAL CHURCH

Rev. Howard J. Chidley, D. D., Minister. Residence, Fernway.
Miss Evelyn Scott, Director of Religious Education.
J. Albert Wilson, Organist and Choirmaster.
Church telephone Win. 0328.

Sunday, 10:45 A. M.—Dr. Chidley will will preach on The Healing of the Nations.
Sunday School sessions are as follows: Nursery, Kindergarten, Primary, Junior and Intermediate Departments at 10:45 a. m.; Junior High at 9.30 a. m.
Senior Forum at 9:30 in the parish hall.
Sunday 2 to 5 p. m., Every Member Canvass. Our people are asked to be at home to receive the canvassers.
Tuesday, from 10 to 4. Mission Union Christmas party. Bring gifts if you can for the Southern Highlanders of Uplands, Tenn. Speaker at the afternoon meeting, Mrs. Edson C. Lockwood, of Ceylon. Luncheon at 1 o'clock.

FIRST CHURCH OF CHRIST, SCIENTIST, WINCHESTER

Sunday Services and Sunday School, 10:45 a. m.
Wednesday testimonial meeting, 7:45 p. m.
Reading Room, 5 Winchester Terrace (off Thompson street). Open daily from 10 a. m. to 5 p. m.; Saturdays from 10 a. m. to 9 p. m.; Sundays and Legal Holidays from 3 to 5 p. m.

In all Christian Science churches, branches of The Mother Church, The First Church of Christ, Scientist, in Boston, Mass., a Lesson-Sermon will be read Sunday, Dec. 6, on the subject: "God the Only Cause and Creator."

The Golden Text will be: "All nations whom thou hast made shall come and worship before thee, O Lord; and shall glorify thy name. For thou art great, and doest wondrous things: thou art God alone" (Psalms 86:9, 10). Bible selections will include the following passage from Luke 13:11-13: "And, behold, there was a woman which had a spirit of infirmity 18 years, and was bowed together, and could in no wise lift up herself. And when Jesus saw her, he called her to him, and said unto her, Woman thou art loosed from thine infirmity. And he laid his hands on her: and immediately she was made straight, and glorified God."

One of the passages from the Christian Science textbook, "Science and Health with Key to the Scriptures" by Mary Baker Eddy, included in the Lesson-Sermon, reads as follows: "Inasmuch as God is good and the fount of all being, He does not produce moral or physical deformity; therefore such deformity is not real, but is illusion, the mirage of error" (p. 243).

NEW HOPE BAPTIST CHURCH

Thomas S. Richardson, 8 Cross Street, Winchester, Supt.

Mr. Luther Yancey, Organist.

10:45 A. M.—Morning Worship and sermon by the pastor.
12 Noon—Church School.
5:45 P. M.—Youth Forum.
7 P. M.—Evening Worship and Sermon.
Wednesday, 8 P. M.—Prayer Services.

THE UNITARIAN CHURCH

Main street and Mystic Valley Parkway.
Rev. Paul Harmon Chapman, Minister, 33 Glen green. Tel. Win. 0966.
Miss Caroline V. Everett, Secretary.
Church telephone, Win. 0949.
Mr. Francis Judd Cooke, Organist.

Sunday, Dec. 6, 9:30 A. M.—Junior Church, grades 3 through 9.
11 A. M.—Lower School. Nursery Class through grade 2.
11 A. M. Worship service. Mr. Chapman will preach on the subject, "The Which Was Our Duty to Do!"
7 P. M.—Metcalf Union.
Monday, Dec. 7, 7:30 p. m. Girls' Club.
Tuesday, Dec. 8, 10 a. m. Women's Alliance sewing.
2:30 p. m. Women's Alliance Christmas meeting.
2:45 p. m. Girl Scouts.
7:30 P. M.—Sea Scouts.
Wednesday, Dec. 9, 7:30 p. m. Red Cross First Aid Class.
Thursday, Dec. 10, 10 a. m. Red Cross sewing.

SECOND CONGREGATIONAL CHURCH

Corner of Washington Street and Kenwin Road.
Mrs. Rony Snyder, Supt. of Sunday School
Mrs. Anna Lochman, Musical Director.
Mrs. Viola Foskitt, Clerk.

9:30—Church School.
11 A. M.—Morning Prayer. Minister, Rev. Charles Crooks.
Monday, 7 P. M.—Boy Scouts. Troop 10 meet in assembly hall.
Friday, 7 P. M.—Choir rehearsal in assembly hall.

ST. MARY'S CHURCH

Rev. John P. O'Riordan, Pastor.
Assistants: Rev. Francis J. Sullivan, Rev. George F. Wiseman.

Masses at 7, 8, 9, 10, 11 and 11:45. All Masses in Lower Church.
Children's Mass at 9.
Sunday School at 2 p. m.
Novena Services Monday evening at 7:30.

WINCHESTER TRUST COMPANY
35 CHURCH STREET

BUY — United States Tax Notes

Series A

Issued in denominations of $25-$50-$100-$1000-$5000.

Acceptable for payment of taxes up to $5000 in one year.

Series C

Issued in denominations of $1000-$5000-$10,000 and up.

WILLIAM L. PARSONS, President
HARRIS S. RICHARDSON, Vice Pres. — G. DWIGHT CABOT, Treasurer
CURTIS W. NASH, Vice President — H. M. MONROE, Asst. Treasurer

A MEMBER OF THE FEDERAL DEPOSIT INSURANCE CORP.

RECENT ENLISTMENTS IN THE ARMED FORCES

The Local Selective Service Board has been advised during the past week of the enlistments in the armed forces of the following men who are residents of Winchester:

Richard J. Hogan, 45 Clark street, U. S. Navy.

Walter C. Howland, 20 Chesterford road, U. S. Army, E. R. C.

Lewis K. Moore, Jr., 4 Penn road, U. S. Navy.

William E. Mullan, 29 Lloyd street, USNR, Aviation Cadet.

George A. Saltmarsh, 158 Mt. Vernon street, U. S. Navy.

MARRIAGE INTENTIONS

Archille Theodore Lussier, 117 Mt. Vernon street, and Evelyn Marie Lavigne, 539 Main street, Indian Orchard, Mass.

Dale Franklin Dye, Fairport Harbor, Ohio and Grace Isabelle Ulrich, 2 Park avenue.

William Thomas O'Connor, 52 Library street, Chelsea and Sarah Agnes Doherty, 27 Shepard court.

David Drake Nickerson, 116 Putnam street, Quincy and Constance Sprague Blaisdell, 2 Wolcott terrace.

FEARFUL TRAGEDY VISITS WINCHESTER

(Continued from page 4)

Miss Katharine Woods

Miss Katharine Woods, who passed away suddenly Saturday night, was the daughter of Carl F. and Katharine (Dugan) Woods of 8 Everett avenue. Miss Woods was born in Winchester on Jan. 10, 1920. She attended the Brimmer School in Boston and was graduated from Miss Hall's School in Pittsfield. After gradation she attended the Erskine School.

Miss Woods was a member of the Grey Ladies' Corps. For a year or more, she had been secretary of the Volunteer Red Cross Nurses' Aid Corps. Recently she had been assisting in the Field Director's Office at the Navy Recruiting Station in the Fargo Building.

She is survived by her parents and by her brother, James F. Woods, also of Winchester.

Funeral services were held Tuesday afternoon at 2 o'clock at her late residence with the Rev. Dwight W. Hadley, rector of the Church of the Epiphany, officiating. Interment was at the Wildwood Cemetery.

Injured

Douglas Graham, son of Mrs. Robert Graham of 72 Bacon street and former Winchester High three letter athlete, had a miraculous escape from death in the fire that swept the Cocoanut Grove last Saturday evening.

"Doug" went to the club with his fiancee, Miriam Johnson of Worcester who dances at the club and is known professionally as "Miriam." She had appeared in her act and had gone to her dressing room, "Doug" awaiting her at a table near the stairs that led to the quarters used by the entertainers.

When the flames broke into the floor of the club, Graham attempted to get to his fiancee's assistance, but the heavy smoke overcame him. He came to on the floor, having been revived by fresh air entering through an opening forced by firemen. He managed to drag himself through the opening into the street before collapsing again.

He was picked up and taken to the Boston City Hospital in a private car. He was bleeding badly from a head wound, which required five stitches to close, but had not been burned, though his lungs and eyes were affected by the heavy smoke which overcame him. He was unable to say when his head was injured.

Meanwhile Miss Johnson had escaped by jumping from her dressing room window, being caught by a group of sailors below. She was not injured and with friends drove to Winchester to the Graham home, returning to Boston with Mrs. Graham.

Through the assistance of the Boston Herald, on which "Doug's" brother, Corp. Robert Graham, was a reporter before entering the Army, the young man was located at the City Hospital where a joyful reunion took place.

"Doug" was held at the hospital until Monday afternoon when he was brought home in the Police ambulance. At his home Tuesday he was reported as getting along nicely.

Miss Jeannette Mullin of 17 Stevens street, who was critically injured in the fire at the Cocoanut Grove, is the daughter of Mrs. Mary E., and the late Francis X. Mullin, former well known residents of Winchester. Miss Mullin is a kindergarten teacher at the George Washington School, having been appointed in 1938.

She is at the Boston City Hospital and is still on the danger list, having contracted pneumonia as well as being badly burned. A blood transfusion was given her Wednesday night and as the Star went to press her condition was reported as slightly improved by her sister, Mrs. Thomas P. Glynn, Jr., of Cambridge.

SELECTIVE SERVICE BOARD ANNOUNCES FOR ADDITIONAL REGISTRATION

In accordance with an amendment to the National Selective Training and Service Act, which provides for the registration of all male persons residing in the United States who have become 18 years of age since June 30, 1942, the Local Selective Service Board announces the following arrangements.

Residents of Winchester who are called upon to register under this amended Act may do so by reporting to the offices of the Local Selective Service Board in the basement of the Winchester Town Hall between the hours of 9 and 5 on any weekday.

The Proclamation of the President establishes the dates for the Sixth Registration as follows.

(a) Those who were born on or after July 1, 1924, but not after Aug. 31, 1924, shall be registered on any day during the week commencing Friday, Dec. 11, 1942, and ending Thursday, Dec. 17, 1942.

(b) Those who were born on or after Sept. 1, 1924, but not after Oct. 31, 1924, shall be registered on any day during the week commencing Friday, Dec. 18, 1942, and ending Thursday, Dec. 24, 1942.

(c) Those who were born on or after Nov. 1, 1924, but not after Dec. 31, 1924, shall be registered on any day during the period commencing Saturday, Dec. 26, 1942, and ending, Thursday, Dec. 31, 1942.

(d) During the continuance of the present war, those who were born on or after Jan. 1, 1925, shall be registered on the day they attain the 18th anniversary of the day of their birth, provided, that if such anniversary falls on a Sunday or a legal holiday, their registration shall take place on the day following that is not a Sunday or a legal holiday.

Selectman Marshall W. Symmes of Main street is reported as recovering nicely from an operation which he underwent at the Winchester Hospital. He entered the hospital on Nov. 26.

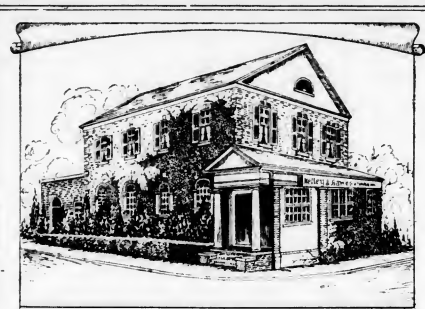

KELLEY & HAWES

FUNERAL SERVICE

VINE AND ELMWOOD AVE.

WINCHESTER MASS.

Winchester 0035

Malcolm D. Bennett, *Director*

RUGS

Fine Oriental Carpets

REPAIRING — WASHING A SPECIALTY

Sales and Show Room at 14 Lochwan Street

Koko Boodakian

— 30 Years' Experience —

14 LOCHWAN STREET WINCHESTER, MASS.

TEL. WIN. 2213

au7-eow

LENNON OIL BURNER CO.

95 Hemingway Street Winchester

Service on All Makes of Power Oil Burners

20 Years' Experience

Tel. Days Win. 2660 — Evenings Wob. 2285-R

d4-4t

WHO WILL ASSIST?

The Winchester Community Relief Committee is appealing to all who can possibly do so to assist in its efforts to provide cheer for the town's needy this coming Christmas. Donations of money, food, fuel etc., are earnestly solicited and will be called for if any of the following officers of the committee are notified.

George T. Davidson
Win. 2516 Chairman

Mrs. Harry C. Sanborn
Win. 0420 Treasurer

Miss Nellie M. Sullivan
Win. 0095 Secretary

SONS OF ITALY LODGE NOTES

The regular monthly meeting of the Lodge was held on Tuesday evening, Dec 1. There are so many things taking up the time of our members nowadays, such as defense work, air raid warden school, armed services, etc., that the attendance at our past few meetings has been rather small when compared to pre-war days.

The Christmas party committee reported that the party for children will be held on Sunday, Dec. 20. This function has become one of the outstanding events of the lodge each year, and in view of the many difficulties which will confront the committee this year, it still hopes to be able to live up to the high standards set by previous Christmas parties.

Another member of the lodge has joined the armed forces, Anthony Chefalo, who is now in the Navy, stationed at Norfolk, Va., making a total of 31 members now serving.

Toward the close of the meeting the assembly was very agreeably surprised when Lieut. Angelo Maietta walked in. He looked fit as a fiddle having lost at least 10 pounds. Doc is home on a 10 day furlough from his duties at Camp Stewart, Ga.

Among the communications read at the meeting were letters from Lieut. William Barone, Pvt. Bebe Russo, Pvt. Gaspar Muraco, and Pvt. Mario Payson Marrone. Payson wrote a total of three cards, and in each one he strongly cautioned us not to forget to send him his subscription to the Star.

Men are dying for the Four Freedoms. The least we can do here at home is to buy War Bonds—10% for War Bonds, every pay day.

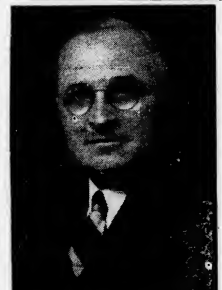

SENATOR HARRY S. TRUMAN of Missouri, chairman of Senate Committee on War Expenditures, speaker at Taxpayers Federation meeting at Hotel Statler, Dec. 12.

SALVATION ARMY CONTINUES WORK

In the final efforts to reach scores of men and owmen in Winchester, who have never assisted the Salvation Army and those who formerly aided, but have not made their 1942 donation, Brother Thomas Woodruff, an official collector, continues at work. Many have aided the sponsoring committee, whose chairman is William N. Beggs, by mailing or handing checks or money to the campaign treasurer. He is G. Dwight Cabot, treasurer of the Winchester Trust Company.

There is a keen desire on the part of the Winchester men and women interested in reaching the $2000 goal for a new high in donations, so that the best job ever done may be carried on through the Winchester Emergency Fund of the Salvation Army. This fund is operated for the relief of Winchester folk who meet temporary setbacks and is in charge of men and women of Winchester, headed by Mr. Beggs.

BUILDING PERMITS GRANTED

The Building Commissioner has issued permits to erect or alter buildings on the property owned by the following for week ending, Wednesday, Nov. 25:

Wreck and remove farm building at 20 Hancock street.

Repair after fire at 48 Wendell street.

Inside alterations to dwelling at 23 Prince avenue.

Wax paper at Wilson the Stationers.

Share Your Car

Charles R. Fish, tel. Win. 1065-R transportation for two to Monsanto Chemical Co., Everett, near Everett Station. Leave Winchester 7:30 a. m.; Everett 5 p. m.

Wanted: Transportation, G. E. River Works Lynn, 3 to 11 shift. J. Flanagan, 40 Water street.

Wanted Transportation to Lowell, leaving Winchester 8-8:15 a. m., returning 5-5:30 p. m. Win. 1704-W.

Transportation available, Winchester to City Hall, Somerville, daily, leaving Winchester 7:30 a. m. Tel. Win. 1466-M.

Motorist wishes to team up with two or three riders to G. E. Lynn, 11 to 7 shift. Tel. Win. 1836-R.

Drive to Cambridge daily, except Sunday; vicinity Massachusetts Ave. and Albany St.; leaving 8:30 a. m. and returning 5:30 p. m. Will take passengers or arrange alternate driving with other car owners. Call Win. 0165.

Three seats, Little Building, Tuesday and Thursday at 9 a. m. Five seats, Burlington Airport Friday 8 p. m., Sunday at 9 a. m. Win. 0640.

Winchester man would like transportation to Harvard Square, Cambridge, via Union Square, Somerville, daily arriving at Harvard Square at 8 a. m., returning at 4 p. m. Tel. Win. 1042-R.

Space available for three passengers between Winchester and Melrose. Daily trips; hour of departure from Winchester and Melrose varies. For information call Win. 0587 or Melrose 2445.

Transportation available, Winchester to downtown Boston daily, leaving Winchester at 7 a. m. Tel. Win. 1570-M.

Wanted four passengers for General Electric plant in Lynn, 7 a. m. to 3 p. m. Tel. Win. 2881-M.

Leaving Winchester 3 p. m. Monday through Friday for Marblehead. Returning at 2 a. m. Room for two passengers. Tel. 0400.

Transportation available to Boston, leaving Winchester at 4 p. m., returning at 1 a. m. Tel. Win. 1828-M.

Transportation available to Chelsea, 8 a. m., returning 5:30 p. m. 4 days weekly. Tel. Win. 1596-M. Monday, Wednesday, Friday evenings.

Wanted: Transportation for one (or three) to Waltham, arrive 8 a. m., return late afternoon. Tel. Win. 1255-M.

Teacher would like transportation, Winchester to Newtonville, 7:30 a. m. and return 4 p. m. Tel. 2236-W.

Wanted: Transportation to or near M. I. T., arriving Harvard Square at 8 a. m. or M. I. T. at 8:30. Tel. Win. 1483-J.

Wanted: Transport for one from Highland avenue, Winchester, to Mass. avenue, East Arlington. Arrive about 8 a. m. Win. 0827.

Wanted: Transportation to Cambridge leaving Winchester about 8 a. m. Tel. Win. 0318.

Wanted: Two riders to River Works, G. E. Lynn. 4-12. Charles Johnson, 993 Main street. (no phone).

Riders wanted to G. E., Lynn, 4 p. m. to 12 midnight shift. Wendell Naus, 55 Water street, Winchester.

Wanted—can take three from Winchester to Charlestown Navy Yard every night 10:30 to 10:45 but Sunday. Leave there 7:30 to 7:45 a. m. for Boston and leave Boston at noon for Winchester. Fayette B. Clarke, 8 Glengarry. Tel. Win. 0864-W.

Three riders to Navy Yard, Charlestown. Leave Winchester 10:30 p. m., return 7:30 a. m. Call Win. 0027-J.

Transportation for one or two vicinity of Union Square, Somerville. Leave Wedgemere Station 7:30 a. m., arrive 8 a. m. No return trip. Tel. Win. 0746-J.

Wanted: 3 or 4 riders to Fore River, Quincy. Leave Winchester 6 a. m., return 3 p. m. Call 7 Marion street between 5 and 6 p. m.

Wanted: Three riders to Watertown Arsenal, 12 midnight to 8 a. m. Tel. Win. 0861-M.

Transportation to Park Square vicinity, Monday through Friday to arrive before 9 a. m. Tel. Win. 0709.

Wanted: Riders to G. E. Plant, the River-Works or West Lynn,, 8-5 shift. Tel. Win. 0964-W.

Wanted or will share transportation to Boston Mondays, Wednesdays and Thursdays going about 9 a. m., returning about 10 p. m. Tel. Win. 0755.

Two riders to Riverworks or West Lynn, 8-5 shift. T. H. Gallagher.

Wanted: Ride to Harvard Square, arriving 8 a. m. or M. I. T., 8:30. Returning 5:30 p. m. to 6. Tel. Win. 0187-M.

Transportation to Arlington leaving Winchester at 8:30, returning at 6 p. m. Tel. Win. 1698-R.

WYMAN SCHOOL NOTES

Grade 1, Miss Hackett's room, gave an interesting assembly on Friday, Nov. 20, which was the culminating activity of a Science Unit which acquainted the children with the trees in our school yard.

A study of the gray squirrel was made in conjunction with our learning about the trees, their leaves, seed pods and nuts.

Original stories were told by the children and illustrated with pictures and specimens gathered by them.

A Thanksgiving assembly was held Tuesday, Nov. 24. With paintings done by the children, Miss Pollansbie's fourth grade told us the story of the history of ships and the part they had played in civilization.

After telling about the Mayflower a Pilgrim play The First Thanksgiving, was presented by the children. In closing the Prayer of Thanksgiving was sung. The main theme of the assembly was Ships Have Made History."

GEORGE WASHINGTON SCHOOL NOTES

A program in honor of Thanksgiving Day was given by the boys and girls of Miss Roberts' fifth grade on the afternoon of Tuesday, Nov. 24. Marilyn Edwards was the announcer.

Flag Salute ..... School
Singing: Star Spangled Banner
School
Story Telling: Thanksgiving in Siberia: Claire Burke, Bette Fitzgerald, Charles Nelson, Benson Snyder, George Daniels, Mildred True, Betty Ann Carlisle
Original Pictures to Accompany the Story Telling: Mabel Henderson, Betty Ann Parker, Eugene Rotundi, Miriam Parker, Tommy Dee, Mary Lou Rotundi, Danny Devlin
Singing: Prayer of Thanksgiving
Grade 5
Original Poems: Thanksgiving—Mildred True, John Pouer, John Twohey, Joan Harrigan, Tommy Dee
Recitation: A Good Thanksgiving
Joan Harrigan
Play
Thanksgiving Play
Jimmy, an American boy. John Power
John, a refugee boy now living in America ..... John Twohey
Pilgrim Women—
Marjorie Carroll, Miriam Parker
Pilgrim Children—
Betty Ann Parker, Jason Dade
Governor Bradford ... Danny Devlin
Singing: America ..... School

CONTAGIOUS DISEASES

The following list of Contagious Diseases was reported to the Board of Health for week ending, Thursday, Nov. 26:

Scarlet Fever 3
Wm. B. McDonald, Agent

WAR SERVICE TRAINING OPPORTUNITIES

Every person today desires to make the greatest possible contribution toward the war effort. Some men and women have been deprived of employment because of war dislocations and would like to be trained for work in war industries. Others wish to prepare themselves better for the work they are now doing or for service in the armed forces. To aid individuals who are seeking training opportunities for war service, this information is provided.

The Engineering Science and Management War Training Courses are a part of a national project supported by the government for specialized training in fields essential to the war effort. This program, offered by Harvard University, Massachusetts Institute of Technology, Northeastern University, Tufts College, Boston College, and Boston University, includes full-time day courses for men and women, as well as evening studies for men and women who are employed. The courses are given without charge for tuition, but students are expected to meet other expenses.

All courses are of collegiate grade, but the requirements for admission vary for each course. These requirements extend from high school graduation only, to engineering or science degrees. Advanced Engineering, Elements of Applied Chemistry, Drawing, Chemistry of Plastics and Rubber, Electronic and Cathode Ray Tubes, Fundamentals of Radio, Industrial Management, Office Management for Women, and Production Control and Scheduling are but a few examples of the courses offered in the present program. A leaflet describing the entire program, as well as specific information regarding any course, may be secured from the War Training Bureau, Room 7-102, Massachusetts Institute of Technology, Cambridge, Mass.

Training for production jobs in war industries is offered through several agencies. Short, intensive courses in specific occupations essential to the war program are being given by the public vocational schools under both day and evening schedules. This program is co-ordinated by the Division of Vocational Education in the State Department of Education.

Individuals who are seeking employment, as well as workers who are already employed, but who desire training for advanced positions or supervisory responsibilities, are eligible for these courses. Classes in machine shop, welding, electrical wiring, sheet metal work, and many other subjects are offered under this program. The United States Employment Service is the best source of information for individuals interested in training of this type. The Boston office, located at 9 Beacon street or the office of this district at Woburn are most conveniently located for residents of Winchester.

Out-of-school youth between the ages of 16 and 24 inclusive, and unemployed at the time of application, may secure training for war service through the National Youth Administration. This organization sponsors training projects in machine shop, radio, sheet metal, and welding through its Boston units. At the resident center in Quoddy Village, Me., there are shop units in drafting, foundry, machine shop, sheet metal, welding, aviation aircraft, aviation sheet metal, aviation engines, aviation instruments, and radio. Booklets describing the resident center and the work project units may be obtained by writing to the National Youth Administration, 101 Tremont street, Boston, Mass.

The Guidance Office of Winchester High School will gladly give aid in contacting any of these training organizations. This material is provided under its auspices.

CAR AND TRUCK COLLIDED

One person was injured and an Oldsmobile sedan was badly damaged about the front end in a collision with a Ford truck on Main street near the Medford line Tuesday evening at 8 o'clock. The operator of the sedan, Patrick J. Lynch of Harriet avenue, Burlington, told the Police he was headed north when his car collided with the truck which was parked facing north. The operator of the truck, James P. Harvey of Marion street, Wilmington, said the machine had broken down and he had left it to make a phone call for assistance. The front end of the Olds was badly damaged and the rear end of the truck slightly damaged. Gerald Conners, 18, of Edgemere avenue, Burlington, a passenger in the sedan, sustained a bruised forehead as a result of the accident. While the Police were checking the accident the Olds suddenly went on fire. Sergt. Joseph Derro put out the blaze with the extinguisher in Patrol 52.

SOCIAL SECURITY BOARD NOW AT WOBURN

Because of staff limitations and the nationwide policy of conserving gasoline and rubber, the weekly office hours of the Social Security Board which have been provided at the Post Office in Winchester will be discontinued for the duration of the wartime emergency, it was announced by James T. Phelan, manager of the Board's Cambridge office.

Residents of Winchester and vicinity are urged to write or visit the itinerant office in the Woburn Post Office which is open every Monday at 2:30 p. m., or to call at the area office at 10 Temple street in Cambridge.

With increased public understanding of the provisions of Federal Old-Age and Survivors Insurance, Mr. Phelan explained that almost all inquiries now being received can be handled easily by mail.

Wax paper at Wilson the Stationers.

District Leaders Plan Winchester's 1943 United War Fund Campaign

Mr. Sherman B. Russell, Mrs. Vincent Farnsworth Jr. and Mr. Harlow Russell. Mr. Harlow Russell is Associate Community Chairman in charge of Districts, with Mr. Sherman B. Russell, and Mrs. Farnsworth as his assistants.

$60,500 ANNOUNCED AS WINCHESTER'S 1943 UNITED WAR FUND QUOTA

After a series of conferences with leaders in the Greater Boston United War Fund Campaign for 1943, Mr. J. Henry Smith, Jr. general chairman for Winchester has announced that Winchester's quota is $60,500, an increase of $1900 or about three per cent over the sum of $58,600 raised here last year.

The increase is in line with the general increase of the total fund goal, now set as $7,800,000 for the campaign as a whole. In making the announcement, Mr. Smith pointed out once again that the "Peace Time" agencies served and financed through this campaign are geing granted no increases in their budgets, but that the unusual demands brought about by war conditions, made the increase necessary. This is particularly true in the case of the USO and the Soldiers and Sailors Committee whose activities and functions have expanded tremendously during the last 12 months. It is also influenced materially by including in this year's campaign Greater Boston's share of national goals for assistance to Chinese, Russians, British, Dutch, Greeks and Polish as under the United Nations Relief, there will be no separate campaigns this year for those organizations.

Also in the spirit of the true Community effort sums have been included for Emergency War Services such as the War Prisoners Aid Committee and the American Social Hygiene Association, plus an emergency fund to be set up to cover Greater Boston's share of now unforseen, but critical needs that might develop under present war conditions.

With everyone definitely conscious of the great need for the services represented in this associated, community effort, local campaign leaders are looking forward to the coming campaign from Jan. 21 to Feb. 10 with the knowledge that while $60,500 is a large sum of money, nevertheless it is one that with whole-hearted cooperation from the citizens of Winchester can be reached. Progress is being made daily in recruiting the working organization for the campaign and Winchester with 38 per cent of its workers enrolled at the last official tabulation is high among all communities in progress to date. A meeting of District directors next Monday, Dec. 7 will further stimulate the recruiting drive.

RED CROSS

WANTED—STITCHERS

Why not give a day to Red Cross sewing?

The Winchester Red Cross Chapter urgently needs stitchers at headquarters on the third floor, Winchester Town Hall.

Large quotas of war relief garments must be completed.

The room is open from 10 a. m. to 4 p. m. or those who can spend a day, come and bring your lunch; hot coffee served.

Remember, Red Cross Needs You.

REPORT OF WOMEN'S BOND WEEK

The women of Winchester sold $10,475 in bonds and $943.80 in stamps during Women's War Bond Week, Mrs. Frederick Hatch, chairman, announced this week. Despite the fact that Thanksgiving Week is one of the busiest periods for most women, some 50 Winchester women worked a total of 260 hours, selling in retail stores.

Two Boys Scouts, Franklyn Pynn and Robert McGrail volunteered their services on Saturday and worked from 10 in the morning to 9 that evening running errands, making change, selling stamps, and helping in all sorts of ways.

Throughout the month of December her the Woman's Committee will sell in Woolworth's and plans are now being made to have a booth in Filene's during part of the month. Anyone who wishes to help by selling either for part of or a whole day is urged to telephone Mrs. Hatch at Win. 0836-W.

Ten per cent of your income in War Bonds will help to build the planes and tanks that will insure defeat of Hitler and his Axis partners.

WHAT'S GOING ON AT THE PUBLIC LIBRARY

Sat., Dec. 5, 10:30 a. m. Art Gallery. Educational films of Friday evening repeated for children, Men of Medicine, Thrushes and Relatives, U. S. Bomber, Buenos Aires, The Fireman.

Sun., Dec. 6, 4 p. m. Art Gallery. Winchester Art Association opening tea and illustrated gallery talk

Mon., Dec. 7, 3 p. m. Conference room. Red Cross Nutrition course.

Tues., Dec. 8, 10 a. m. Art Gallery. Book Talk by Alice Dixon Bond.

7:30 p. m. Conference room, Red Cross Nutrition Course.

Wed., Dec. 9, 10 a. m. Conference room. Girl Scout Council meeting.

Thurs., Dec. 10, 7:30 p. m. Conference Room. Red Cross First Aid Advanced Course.

Fri., Dec. 11, 7:30 p. m. Art Gallery. Family Night at the Library. Educational films, Safeguarding Military Information, The Moon, This is Equador, Animals in Modern Life.

Special Features

United Nations Fight for Peace on Earth

Who are the United Nations?

Why and for what do they fight?

Can they stay united in their peace?

Read the "United Nations Discussion Guide" and other numerous pamphlets and books especially collected to give you information about our allies.

There are government publications telling about the "thousand million people and their 25 countries", their contribution to the war effort in their military strength, war production, lend lease, and raw materials.

One pamphlet contains a chart giving the percentage of the United Nations and the Axis and another their populations, areas and principal products.

Read up on the history and background of Russia, Great Britain, China and learn more about Yugoslavia, Guatemala, Greece and India.

Know the geographical positions of these countries through study of the numerous atlases and maps which are accessible. Follow the progress week-by-week of the United Nations in the Fight for Peace on Earth, on the News Maps of the Week at the Public Library.

Reading Suggestions

American Unity and Asia: Pearl Buck.

Canada: America's Problem: John MacCormac

Four Hundred Million: M. A. Nourse.

Hitler Cannot Conquer Russia: Maurice Hindus.

Prelude to Victory: James Reston.

Retreat to Victory: A. A. Michie.

Road We Are Traveling 1914-42: Stuart Chase.

Boys' and Girls' Library

Exhibition of Austrian and Hungerian dolls from the collection of Mr. Robert W. Armstrong.

Art Exhibition

Art Gallery: The Art and Technique of Stained Glass. Preparatory drawings in color, the tools and equipment of the glazier, and examples of glass from the studios of Charles J. Connick.

Library Hours

Adult Department 10 a. m. to 9 p. m.

Boys' and Girls' Library 12 noon to 6 p. m. Saturdays and School vacations 10 a. m. to 6 p. m.

Tel. Win. 1106

MOTORIST ARRESTED AFTER ACCIDENT

Sunday morning at 2.45 Officers James Farrell and John Hanlon in Patrol 52 went to Grove street to investigate the radio report of an accident there.

They found a Cadillac sedan, owned by William C. Barry, Inc., of 127-131 Main street, Medford, wedged between an Edison Light pole and a stonewall just beyond the MacLynn home at 47 Grove street. Twenty feet or so of stonewall in front of the MacLynn residence had been knocked down.

The car was in charge of Herbert A. Davis of 20 Pearl street, Medford, who the Police say admitted having been the operator. With him were two Medford youths. No one of the three claimed injuries.

Davis was placed under arrest by officer Farrell, charged with drunkenness and driving while under the influence of liquor. He was arraigned in court Monday morning when his case was continued until Dec. 9.

The automobile was badly damaged and had to be towed away by the Barry Company.

UNIVERSITY
HARVARD SQ. KIR. 4580

Now thru Saturday
JOHN PAYNE and
BETTY GRABLE in
"Footlight Serenade"

Chester Morris, Jean Parker in
"I LIVE ON DANGER"

Children's Movie Sat., Dec. 5
Edgar Bergen and Charlie McCarthy
"Here We Go Again"
Junior G-Men of the Air
No. 11
King of the Mounties
No. 6

Sun., Mon., Tue., Dec. 6, 7, 8
RED SKELTON, ANN SOTHERN in
"Panama Hattie"
Fibber McGee and Molly in
"HERE WE GO AGAIN"

Wed., Review Day, Dec. 9
WALTER PIDGEON and
RODDY McDOWALL in
"How Green Was My Valley"
"UNEXPECTED UNCLE"

Thurs., Fri., Sat., Dec. 10, 11, 12
A PICTURE AS GREAT AS THE FAMOUS NOVEL!
W. SOMERSET MAUGHAM'S
THE MOON AND SIXPENCE
starring
GEORGE SANDERS
HERBERT MARSHALL

The Andrews Sisters in
"GIVE OUT SISTERS"
Continuous daily from 1:30

CAPITOL
ARLINGTON
Tel ARL 4340 — Free Parking
BUY WAR STAMPS and BONDS at this THEATRE

Sun. - Tues. Dec. 6 - 8
Errol Flynn, Ronald Reagan in
DESPERATE JOURNEY
also
Chester Morris, Jean Parker in
I Live on Danger

Wed. - Sat. Dec. 9 - 12
John Payne, Betty Grable in
FOOTLIGHT SERENADE
also
Diana Barrymore, R. Cummings in
Between Us Girls
Fri., Mat.—Third Cooking Class
Many Valuable Prizes

STRAND
WOBURN
Woburn 0696
Mat. at 2 P. M. Eve at 7 Cont.
Continuous Saturday, Sunday and Holidays

Now, Ends Sat., Dec. 5
CHAS. BOYER and
RITA HAYWORTH in
"TALES OF MANHATTAN"
also
"Highways By Night"
Richard Carlson

Sun., Mon., Dec. 6, 7
ERROL FLYNN and
RONALD REAGAN in
DESPERATE JOURNEY
and
Mexican Spitfire's Elephant
Lupe Velez and Leon Errol

Tues., Wed., Dec. 8, 9
BRIAN DONLEVY and
VERONICA LAKE in
THE GLASS KEY
plus
John Carroll, Ruth Hussey in
Pierre of the Plains

Dec. 10—Yank at Eton

WINCHESTER THEATRE
PHONE WINCHESTER 2500
Mat. 2:00 — Eve. 6:30 Continuous
Matinee 15c-28c — Evening 20c-39c
Sunday Continuous 2 to 11 p. m.
FREE PARKING

Now Through Saturday
"Pardon My Sarong"
ABBOTT and COSTELLO
'Mystery of Marie Roget'
Patric Knowles and Maria Montez

Sunday thru Wednesday
"The Talk of the Town"
CARY GRANT and
JEAN ARTHUR
Sweetheart of the Fleet
Joan Davis, Jinx Falkenburg

Thursday, Friday, Saturday
"Jackass Mail"
WALLACE BEERY and
MARJORIE MAIN
"Give Out Sisters"
Andrew Sisters
Plus—March of Time

Coming: Wake Island, Pied Piper.

MORTGAGEE'S SALE OF REAL ESTATE

By virtue and in execution of the Power of Sale contained in a certain mortgage deed given by John B. Adams and Lillian B. Adams, his wife in her right, to the East Cambridge Savings Bank, dated September 1, 1922, being Document No. 40466 noted on Certificate of Title No. 14136 filed in the South Registry District for Middlesex County in Registration Book 95, Page 461, for breach of the conditions of said mortgage and for the purpose of foreclosing the same will be sold at public auction on the premises hereinafter described on Wednesday, December 23, 1942, at two thirty o'clock in the afternoon, all and singular the premises conveyed by said mortgage deed and therein substantially described as follows: A certain parcel of land with the buildings and improvements thereon, including all furnaces, heaters, ranges, mantels, gas and electric light fixtures, and all other fixtures of whatever kind or nature contained in said buildings, situated in Winchester, Middlesex County, bounded and described as follows: Southeasterly by Manchester Road, eighty-six and 56/100 (86.56) feet; Southwesterly by Lot 17 as shown on plan hereinafter mentioned, ninety-seven and 86/100 (97.86) feet; Northwesterly by land formerly of Alexis Cutting, fifty-nine and 80/100 (59.80) feet; Northerly by land now or formerly of the Commonwealth of Massachusetts, one hundred two and 24/100 (102.24) feet. Said parcel is shown as Lot No. 16 on said plan. The foregoing boundaries are determined by the Land Court to be located as shown on a subdivision plan as approved by the Court filed in the Land Registration Office, a copy of which is filed in the Registry of Deeds for the South Registry District of Middlesex County in Registration Book 55, Page 429, with Certificate No. 5866. The above described land is subject to and has the benefit of the restrictions and rights set forth in a deed given by Henry W. Symmes to the Commonwealth of Massachusetts, dated July [illegible] recorded with said Deeds, Book [illegible] Also subject to restrictions [illegible] [illegible] Other particulars made known at time of sale. East Cambridge Savings Bank, by Charles H. Stinn, Treasurer, Mortgagee and present holder. For further information apply to East Cambridge Savings Bank, 292 Cambridge Street, Cambridge, Mass. n27-3t

COMMONWEALTH OF MASSACHUSETTS
MIDDLESEX, SS. PROBATE COURT

To all persons interested in the estate of Joseph E. Gendron late of Winchester in said County, deceased.

A petition has been presented to said Court for probate of a certain instrument purporting to be the last will of said deceased by Florence A. Gendron of Winchester in said County, praying that she be appointed executrix thereof, without giving a surety on her bond.

If you desire to object thereto you or your attorney should file a written appearance in said Court at Cambridge before ten o'clock in the forenoon on the twenty-second day of December 1942, the return day of this citation.

Witness, John C. Leggat, Esquire, First Judge of said Court, this twenty-eighth day of November in the year one thousand nine hundred and forty-two.

Loring P. Jordan, Register
d4-3t

BUY
UNITED STATES
WAR
BONDS
AND
STAMPS

Stoneham THEATRE
Telephone Stoneham 0093
Mat. 1:45. Eves. 6:30 or 6:45
Continuous Till 11 p. m.

Thurs., Fri., Sat., Dec. 3, 4, 5
THE PIED PIPER
MONTY WOOLLEY • RODDY McDOWALL
ANNE BAXTER
Second Smash Hit
"THE POSTMAN DIDN'T RING"

Sun., Mon., Tues., Dec. 6, 7, 8
JOHN PAYNE • BETTY GRABLE • VICTOR MATURE
FOOTLIGHT SERENADE
20th Century-Fox
co-feature
Preston Foster, Lynn Bari in
SECRET AGENT OF JAPAN

Ladies, Bolero Dinnerware Free to You Monday and Tuesday Afternoon and Evening, if you come to our Show with an Evening Admission.

Review Day, Wed., Dec. 9—1 Day Only
ROBERT TALYOR and
LANA TURNER in
JOHNNY EAGER
co-hit
Dennis O'Keefe, Jane Frazee in
MOONLIGHT MASQUERADE

Thurs., Fri., Sat., Dec. 10, 11, 12
TALES OF MANHATTAN
and
WHO IS HOPE SCHUYLER

CUB PACK SPONSORS LECTURE

An exciting lecture by Mr. Charles Copp, teacher in a boys school in Japan for 20 years, a prisoner of war there for nine months, of which four months wre spent in solitary confinement, and recently returned as an exchange prisoner on the S. S. Gripsholm, is announced for Winchester for Monday evening, Dec. 14 at 8 o'clock in Metcalf Hall of the Unitarian Church. The lecture is under the sponsorship of the brand new Cub Pack 6 of the Fellsland Council, recently organized by Dr. Paul Harmon Chapman of this town and his Citizen's Cub Pack Committee.

Proceeds from the event will benefit Cub Pack 6 and will be used to purchase equipment and the defraying of organizational expenses.

Mr. Copp, the lecturer, is a famed teacher, a world traveler and a speaker of great experience and chrm. We are told that his talks are equalled in interest only by his question and answer periods which follow. Needless to say, Mr. Copp's experiences during the last year of his time in Japan, and particularly those concerning his arrest and imprisonment by the Japanese military at the time of Pearl Harbor, through to the time of his release by exchange are hair-raising.

The Cub Pack Committee working with Dr. Chapman in the organization of Cub Pack 6, and the promotion of the Copp lecture comprise Messrs. A. Smith, treasurer, S. P. [illegible], secretary, Clinton Mason, admission, [illegible] Zirpo, advance tickets, with Mr. Charles Pearce, the chairman.

Dr. Chapman as Cubmaster will have Robert Carruthers and Jim Coon as Assistant Cubmasters, and Robert Ramsdell, Andre Robbins, Charles Lovejoy, Bill Everett, Robert Goddu, Earle Spencer and Bill Bird, have been appointed Den Chiefs for Cub Pack 6. Some 30 boys have already been signed up for this fine new pack of cubs about which, undoubtedly, much more and greater things will be heard under the grand leadership and organization plan announced.

VICTORY FUND COMMITTEE

Joseph W. Worthen of 29 Wedgemere avenue is chairman of the Winchester Victory Fund Committee, directing the campaign in this town in the government's drive to sell $9,000,000,000 in Victory loan certificates to help finance the war.

A large group of volunteers, most of them from the investment banking fields, is working in the campaign. The Victory Fund drive is independent of the war savings campaign, which is continuing as heretofore.

Other members of the Winchester committee are: Frank E. Crawford, William Lewis Parsons, Maurice Cobb Bird, Thomas A. Kirwan, Earle F. Spencer, William F. Hickey, William F. Morton and H. Wadsworth Hight.

COMMONWEALTH OF MASSACHUSETTS
MIDDLESEX, SS. PROBATE COURT

To all persons interested in the estate of Alice Lowell Skillings sometimes known as Alice L. Skillings late of Winchester in said County, deceased.

A petition has been presented to said Court for probate of certain instruments purporting to be the last will and one codicil of said deceased by Charlotte L. Russell of Winchester in said County, praying that she be appointed executrix thereof, without giving a surety on her bond.

If you desire to object thereto you or your attorney should file a written appearance in said Court at Cambridge before ten o'clock in the forenoon on the twenty-second day of December 1942, the return day of this citation.

Witness, John C. Leggat, Esquire, First Judge of said Court, this twenty-eighth day of November in the year one thousand nine hundred and forty-two.

LORING P. JORDAN.
d4-3t

Cellulose Tape at Wilson the Stationers.

TOP THAT 10% BY NEW YEAR'S
BUY WAR BONDS

What You Buy With WAR BONDS

The 155-millimeter gun is the modern version of the old "GPF" of World War I days. It has a range fifty percent greater than the old gun, heaving a 95-pound projectile approximately 15 miles. It is capable of high road speed and each one costs $50,000.

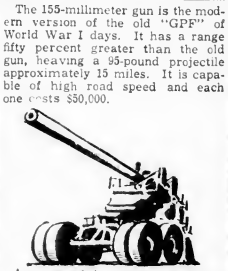

Arsenals of America are working at terrific speed turning out this long range, effective weapon for our armed forces. You and your neighbor working hand-in-hand in unity can make possible the purchase of an adequate number of these guns by buying War Bonds. Put 10 percent of your income in War Bonds to help reach your county quota, every pay day.

MOVIE CLOCK

STRAND THEATRE, MALDEN

Thursday to Wednesday, Dec 3-9: Orchestra Wives: 3:15, 8:20, Wildcat: 1:55, 6:55, 10.

Saturday and Sunday, Dec. 5, 6: Orchestra Wives: 1:15, 6:15, 9:20, Wildcat: 1:55, 5, 8:05.

UNIVERSITY THEATRE CAMBRIDGE

Now thru Saturday: Footlight Serenade: [illegible] 6:25, 9:35; I Live on Danger: 1:45, 4:55, 8:05.

Sunday, Monday, Tuesday, Dec 6, 7, 8: Panama Hattie: 3:10, 6:27, 9:40, Monday only, 1:57, 4:50, 8:05. Here We Go Again: 1:57, 4:50, 8:05, Monday only [illegible] 6:30, 9:40.

Wednesday, Review Day, Dec 9: How Green Was My Valley: 2:00, 5:55, 9:20. Unexpected Uncle: 1:50, 4:50, 8:17.

Thursday, Friday, Saturday, Dec 10, 11, 12: The Moon and Sixpence: 3:10, 6:2[illegible]; Thursday only 1:45, 4:55, 8:05. Give Out Sisters: 1:45, 4:55, 8:05, Thursday only [illegible] 6:47, 9:55.

WINCHESTER THEATRE

[illegible]

STRAND THEATRE, WOBURN

[illegible]

STONEHAM THEATRE

Friday and Saturday: The Pied Piper: [illegible] 8:20; The Postman Didn't Ring: 2:05, 6:45, 9:45.
News: 1:45, 8.
Sunday: Footlight Serenade: 3:30, 6:30, 9:30; Secret Agent of Japan: 2:20, 5:20, 8:20; News: 2, 5, 8.
Monday and Tuesday: Footlight Serenade: 3:15, 8:20; Secret Agent of Japan: 2:05, 6:45, 9:45; News: 1:45, 8.
Wednesday: Johnny Eager: Moonlight Serenade: News.
Thursday, Friday, Saturday: Tales of Manhattan: 3:05, 8:15; Who Is Schuyer: 2:05, 6:45, 10:10. News: 1:45, 7:45.

COMMONWEALTH OF MASSACHUSETTS
MIDDLESEX, SS. PROBATE COURT

To all persons interested in the estate of Maria L. Caldwell late of Winchester in said County, deceased.

A petition has been presented to said Court for probate of a certain instrument purporting to be the last will of said deceased by William T. Caldwell of Moorestown in the State of New Jersey, praying that he be appointed executor thereof, without giving a surety on his bond.

If you desire to object thereto you or your attorney should file a written appearance in said Court at Cambridge before ten o'clock in the forenoon on the ninth day of December 1942, the return day of this citation.

Witness, JOHN C. LEGGAT, Esquire, First Judge of said Court, this eighteenth day of November in the year one thousand nine hundred and forty-two.

Loring P. Jordan, Register
n20-3t

COMMONWEALTH OF MASSACHESETTS
MIDDLESEX, SS. PROBATE COURT

To all persons interested in the estate of Mary F. Ruhen late of Winchester, in said County, deceased.

A petition has been presented to said Court praying that Thomas F. Ruhen of Winchester in said County, be appointed administrator of said estate, without giving a surety on his bond.

If you desire to object thereto you or your attorney should file a written appearance in said Court at Cambridge before ten o'clock in the forenoon on the fourteenth day of December 1942, the return day of this citation.

Witness, John C. Leggat, Esquire, First Judge of said Court, this eighteenth day of November in the year one thousand nine hundred and forty-two.

Loring P. Jordan, Register
n27-3t

COMMONWEALTH OF MASSACHESETTS
MIDDLESEX, SS. PROBATE COULT

To all persons who are or may become interested in the trust estate under the will of Frank S. Pecker late of Winchester in said County, deceased, for the benefit of Mary Lena Pecker and others.

A petition has been presented to said Court by the trustee of said estate for authority to sell, either at public or private sale, certain real estate held by it as such trustee.

If you desire to object thereto you or your attorney should file a written appearance in said Court at Cambridge before ten o'clock in the forenoon on the twenty-second day of December 1942, the return day of this citation.

Witness, John C. Leggat, Esquire, First Judge of said Court, this twenty-eighth day of November in the year one thousand nine hundred and forty-two.

LORING P. JORDAN, Register
d4-3t

$5,000.00 in PRIZES
"VICTORY THROUGH THRIFT"
SLOGAN CONTEST
For Members of 1943
CHRISTMAS CLUB
JOIN TODAY
At your neighborhood Bank or Savings and Loan Association and ask for entry blank giving details.
All Prizes Paid in War Bonds and Stamps

GRANADA THEATRE, MALDEN
FOR INFORMATION ALL THEATRES CALL MALDEN 7654

Now Playing —Thursday to Wednesday—Seven Days
ANN SOTHERN, RED SKELTON, MARSHA HUNT,
BEN BLUE, VIRGINIA O'BRIEN in
"PANAMA HATTIE"
Lionel Barrymore, Phillip Dorn, Donna Reed,
Nat Pendleton, Alma Kruger in
"CALLING DR. GILISSPIE"

MYSTIC
Now Playing—Thurs. to Wed.—7 Days
HENRY FONDA,
LUCILLE BALL and
EUGENE PALLETTE in
"THE BIG STREET"
William Holden and Frances Dee in
"MEET THE STEWARTS"

STRAND
GLENN MILLER and His Band,
GEO. MONTGOMERY, LYNN BARI
ANN RUTHERFORD, CESAR
ROMERO, CAROLE LANDIS in
"ORCHESTRA WIVES"
Richard Arlen, Arlene Judge in
"WILDCAT"

Will Appear at the
WINCHESTER HIGH SCHOOL
AUDITORIUM
Jan. 3, 1943

Will You Come?
to the
Winton Club Show
AT THE
HIGH SCHOOL AUDITORIUM

Friday and Saturday
DECEMBER 11th and 12th
at 8.30 P.M.

Dancing Will Follow the Show
JACK MARSHARD'S MUSIC
Friday Night Student Tickets, 75c

TICKETS $3.30, $2.20, $1.10 and 75 cents
Box Office will open at 10 Thompson Street, Tuesday, December 1 and will remain open daily

Benefit of the Winchester Hospital

For Further Information: Mrs. Burton J. Cove, Tel. Win. 1262-W or Mrs. W. Campbell Ross, Tel. Win. 2229

COMMONWEALTH OF MASSACHUSETTS
MIDDLESEX, SS. PROBATE COURT

To all persons interested in the estate of J. Alfred Dolben late of Winchester in said County, deceased.

A petition has been presented to said Court for probate of a certain instrument purporting to be the last will of said deceased by Clara C. Dolben and Joseph Dolben of Winchester in said County, praying that they be appointed executors thereof, without giving a surety on their bonds.

If you desire to object thereto you or your attorney should file a written appearance in said Court at Cambridge before ten o'clock in the forenoon on the twenty-second day of December, 1942, the return day of this citation.

Witness, John C. Leggat, Esquire, First Judge of said Court, this twenty-fifth day of November in the year one thousand nine hundred and forty-two.

Loring P. Jordan, Register
d4-3t

Billfolds at Wilson the Stationers.

COMMONWEALTH OF MASSACHUSETTS
MIDDLESEX, SS. PROBATE COURT

To all persons interested in the estate of MARY GRACE THOMPSON late of Winchester in said County, deceased.

A petition has been presented to said Court for probate of a certain instrument purporting to be the last will of said deceased by John P. Carr of Winchester in said County, praying that he, or some other suitable person, be appointed administrator with the will annexed of said estate.

If you desire to object thereto you or your attorney should file a written appearance in said Court at Cambridge before ten o'clock in the forenoon on the seventeenth day of December 1942, the return day of this citation.

WITNESS, John C. Leggat, Esquire, First Judge of said Court, this twentieth day of November in the year one thousand nine hundred and forty-two.

Loring P. Jordan, Register
n27-3t

Wax paper at Wilson the Stationers.

WINCHESTER
FOR SALE

Unusual estate with almost an acre of ground. Extensive view. House contains living room, dining room, kitchen, breakfast room, sunroom, lavatory on first floor. 4 Master bedrooms, 2 baths, two maid's rooms and bath on second. Owner will consider offers.

FESSENDEN
3 COMMON STREET WIN. 0984 - 2195

Unusual West Side Buys

7 rooms, 2 car garage, large lot, $6500.
6 rooms, 2 car garage, house well insulated, $7[illegible]
Near Schools and transportation. 9 rooms, [illegible] baths, 2-car garage. For quick sale, $9000.

RUTH C. PORTER, *Realtor*
33 Thompson Street Win. 1310
TEL. EVENINGS 2575 - 1941

Cummings *the* Florist
13 Thompson Street Tel. Win. 1077

FLOWERS
A FULL LINE OF CUT FLOWERS AND PLANTS
Open from 8:30 A. M. to 5:30 P. M.
Charles Forester, *Manager*

ONLY 22 DAYS
remain to register your car if you want your plates for January 1. Easy Method of Payment.
PLATE SERVICE

Walter H. Wilcox-Inc. Insurance
WINCHESTER 1860 Tanners Bank Building WOBURN 0333-0331

Kelley & Hawes Co.
PACKERS AND MOVERS
• STORAGE •
SEMI-WEEKLY TRIPS
Maine, New Hampshire, Connecticut, New York, Philadelphia, Washington
WINCHESTER 0174
Bonded and Insured Movers

WINCHESTER'S
Junk Dealer
HIGHEST PRICES PAID
Call Ed. MURPHY
TEL. WIN. 0107-M 18 CLARK ST.

NEWSY PARAGRAPHS

WINTON CLUB ANNUAL MUSICAL PRODUCTION
High School Auditorium
Evenings, Dec. 11, 12
BOX OFFICE opens Dec. 1 at
10 Thompson Street
TICKETS Popular Prices
Further information—
Mrs. Burton J. Gove, Win. 1262-W
Mrs. W. Campbell Ross, Win. 2229

Mrs. Harold B. Richmond of Swan road was [illegible] by the Boston Chap[illegible] early Sun[illegible] as a Nu[illegible] general [illegible] growing [illegible] relatives [illegible] survivors helping them telephone further relatives for jewelry identifications, etc.

How paint keeps your home always in style and protected. A brief digest of the advantages of painted homes with color-styling suggestions and other interesting information. The Old Painter, Carl Larson, Tel. Win. 1690. ap3-tf

Mr. and Mrs. Rocco DeTeso of 76 Irving street are the parents of a daughter, Rose Marie, born Nov. 27 at the Winchester Hospital.

Clovis G. Ganquet of 74 Sylvester avenue is undergoing an intensive 16 weeks course for machinist's mate at the Service Schools of the U. S. Naval Training Station, at Great Lakes, Ill. He was selected for training as a specialist in the Navy on the basis of a series of aptitude tests which he took during his recruit training.

Mr. and Mrs. Charles E. Irwin of 42 Circuit street, Medford (formerly of Winchester) are the parents of a daughter, Beverly Ann, born at the Lawrence Memorial Hospital, Saturday, Nov. 28.

Pvt. John G. Lewis, attached to Headquarters and Headquarters Detachment, 4th Medical Division at Camp Gordon, Augusta, Ga., recently spent a ten day furlough with his parents, Mr. and Mrs. J. C. Lewis, 404 Highland avenue.

Charles P. Moran of 967 Main street has been appointed a temporary private in the Fire Department to replace Edward D. Fitzgerald, who has been appointed a temporary lieutenant in the department for the duration. Homer Davidson has resigned from the Fire Department to enter the Navy.

NEWSY PARAGRAPHS

WINTON CLUB ANNUAL MUSICAL PRODUCTION
High School Auditorium
Evenings, Dec. 11, 12
BOX OFFICE opens Dec. 1 at
10 Thompson Street
TICKETS Popular Prices
Further information—
Mrs. Burton J. Gove, Win. 1262-W
Mrs. W. Campbell Ross, Win. 2229

Among many Winchester cases of "might have been" in the Cocoanut Grove tragedy of last Saturday night was that of Mr. and Mrs. Kenneth Pond who went to Boston intending to visit that place. At the last minute they shifted in favor of the Mayfair.

Ever use a taxi? Call M. Queenin, tel. 1673. ej28tf

Mr. Ralph Emerson of New York City a former well known resident of Winchester won several prizes for caged birds at the Bird Show held last week-end at Horticultural Hall in Boston. Mr. Emerson has been for the past two years on active duty in the Merchant Marine.

Stephen E. Root, son of Mr. and Mrs. Sheldon E. Root of 27 Mt. Pleasant street, was one of 17 Massachusetts young men who were members of the 17th graduating class of officers at the Army Engineering School, Fort Belvoir, Va. He was commissioned a second lieutenant.

Mr. and Mrs. Sheldon E. Root and daughter, Patricia, of 27 Mt. Pleasant street have returned from a trip to Washington, D. C., where they attended the marriage of their son, Lt. Stephen E. Root, to Miss Mary Louise Nicholas of Rome, N. Y.

Two Winchester boys, recently inducted into the Army have been heard of from Fort Benning, Ga. Eddie Quill, former clerk at the Winchester News Co., is in the signal corps there, and Tom McPartlin, formerly with the Winchester Fruit Co., is in the engineering corps.

The Winchester and Woburn High School football players, awarded tickets for the Holy Cross-B. C. game because of their outstanding play on turkey day, went in to the big college game last Saturday with Dr. Philip J. McManus, Winchester squad physician. The boys were Capt. Bill West and Harry Boodakian of Winchester, John Abreau and Joseph Devaney of Woburn. Hard to say whether the boys or the Doctor had the better time, but according to Phil there is no doubt about who had the biggest capacity for "hot-dogs." The boys won going away!

Mr. and Mrs. Albert F. Brack of Stoneham are the parents of a daughter, born Dec. 2 at the Winchester Hospital. Mr Brack is well known in Winchester as foreman of the Star's composing room.

NEWSY PARAGRAPHS

WINTON CLUB ANNUAL MUSICAL PRODUCTION
High School Auditorium
Evenings, Dec. 11, 12
BOX OFFICE opens Dec. 1 at
10 Thompson Street
TICKETS Popular Prices
Further information—
Mrs. Burton J. Gove, Win. 1262-W
Mrs. W. Campbell Ross, Win. 2229

Lt. Col. Wade L. Grindle, former principal of the Winchester High School, now commanding officer of the 709th Military Police Battalion at Camp Washington, R. I., presented officials of the Putnam (Conn.) Woolen Corporation Mill of the Uxbridge Worsted Company, Inc., at impressive ceremonies held in the Bradley Theatre in the mill yard Nov. 23. Governor Leverett Saltonstall and Governor elect Baldwin of Connecticut were among the speakers.

For experienced service or repairs on all makes of sewing machines or vacuum cleaners Call E. W. Clark, Win. 0140-W. au14-tf

Mr. and Mrs. Gilman Wallace of Fiske Hill, Sturbridge, are announcing the birth of a daughter, Susan Richardson Wallace, born Nov. 20 at Richardson House in Boston.

Miss Mae N. McAuley of Highland avenue is chairman and Miss Eileen O'Leary, a member of the committee in charge of the Lesley School Alumnae tea to be held Sunday in the assembly hall of the school.

Miss Marie Merrill of this town is listed among the graduates of the Bouve-Boston School of Physical Education now engaged in doing physiotherapy with the armed forces overseas.

Dr. Angelo Maietta, well known local physician who has been with the Medical Corps at Camp Stewart, Ga., was at home for a short furlough over the past week-end.

Robert K. Huckins, son of Mr. and Mrs. Albert K. Huckins of 246 Highland avenue is on the honor roll for the first ranking period at New Hampton School, New Hampton, N. H., according to an announcement by Headmaster Frederick Smith.

Miss Betty Pride, daughter of Mr. and Mrs. E. O. Pride of Foxcroft road, took the leading part in "The Tantrum" presented by the Dramatic Association of House in the Pines, Norton, last Saturday evening.

Paul Casey of 2 Worthen road was recently awarded his letter in football at the Fessenden School, West Newton, where he is a member of the Intermediate football squad which has just completed an undefeated season. He is the son of Mrs. Virginia P. Casey.

Mrs. F. A. Young of 22 Chestnut street is spending the winter with her daughter, Mrs. William J. Clarke (Madeline B. Young) who makes her home in Bristol, Tenn.

Mr. and Mrs. Walter Watson, 238 Highland avenue announce the birth of a daughter, Lynne on Nov. 27 at Richardson House.

NEWSY PARAGRAPHS

There are needy people in Winchester whose children are cold. Won't you bring any clothing you are not using now to the Thrift Shop? Children' and men's garments are especially needed. For information call Win. 0512-M.

John T. Healey of 16 Arnold street, Arlington, while making his way over High street Tuesday evening found a crate of turkeys on the road near the residence of Mr. Harry D. Locke. He took them to headquarters where they were found to belong to the Winchester Provision Company at 553 Main street. The proprietor of the market Vincent Boyle, stated they had been lost from his truck. He valued them at $100.

Thor Harmer, 14, of Everett avenue, accidentally shot himself in the hand Tuesday evening when a revolver he was handling at his home suddenly went off. He was taken to the Winchester Hospital and treated by Dr. Milton J. Quinn.

Yesterday's afternoon's alarm at 1.38 from Box 53 was for a fire in a large clothes closet between two rooms on the second floor of the home of Mr. G. Lindrov Witham at 81 Bacon street. The closet was badly burned, but the fire was confined to it. There was however considerable damage done by smoke and the blaze was potentially a bad one, especially in view of the high wind prevailing.

Lieut. Walter F. Malley, Army Ordnance Corps, has been on furlough in Winchester this week. He was formerly chauffeur for Mrs. Edwin Ginn of Bacon street.

Pvt. Henry F. Boyle, son of Mrs. Helen J. Boyle, of 3 Myrtle street, has been promoted to corporal in Camp Lee's Replacement Center, Camp Lee, Va. Corp. Boyle is a basic military instructor and is attached to Co. G, 6th Q. M. Training Regiment. He formerly was employed by Fitzgerald Cleansers.

Miss Olive Stevenson of Hemingway street is a member of the entertainment committee working in connection with the public mass meeting being held tonight by the Massachusetts Grand Lodge of the Loyal Orange Institution and the Loyal Orange Ladies Institution at the Elks Building, Central Square, Cambridge, at 8 o'clock. The meeting is being called to make an appeal for the benefit of the boys in the United States armed forces.

Upon the request of Police Chief William H. Rogers, the Board of Selectmen have appointed Patrolman James P. Donaghey a temporary sergeant in the Police Department for the duration.

Officer Candidate Frederick J. Donahue, Jr., has accepted an additional 13 weeks Teachers course at the Infantry School, Fort Benning, Ga. Upon completion, Candidate Donahue will be eligible for a first lieutenant's commission.

Fountain pens. Special 69c, at Wilson the Stationers.

NEWSY PARAGRAPHS

Don't forget the Thrift Shop during the busy Christmas season. Those gifts you have never used might bring a smile to some one on Christmas morning. Donations of all kinds gratefully received. Call Win. 0512 M.

Mr. and Mrs. Ralph [illegible] of [illegible] Church street are re[illegible] congratulations on the birth of a [illegible], Carol Maynard, on Tuesday, Dec. 1, at the Winchester Hospital. Mrs. [illegible] was the former Priscilla M. Maynard.

Mr. and Mrs George W. Fitch left this week to spend the winter at the Boca Ciega Inn, St. Petersburg, Fla.

Mr. and Mrs. W. C. Nickerson are at Miramar Hotel, Miami, Fla., for the winter months.

Mr. and Mrs. Fred M. Ives, Jr. of Fells road are the parents of a son, Peter Dwinell, born Thanksgiving night at the Waltham hospital. Mrs. Ives is the former Alida Goldu, daughter of Mrs. Louis Goldu of Goddu avenue. Mr. Ives parents are Mr. and Mrs. F. Manley Ives of Highland avenue.

Among those reported as being on the sick list is Mr. Charles L. Haggerty, well known proprietor of Haggerty's garage.

Mrs. T. T. Greenwood, Mrs. Walter G. O'Neil, Mrs. W. B. Hersey, Mrs. F. M. Blanchard, and Mrs. Francis E. Smith of Winchester are among the many subscribers to the Clare Tree Major Children's plays which will be given at Jordan Hall this winter under the auspices of the Women's International League.

Miss Ruth Bradford Allen of Highland avenue attended the recent fall house party at Philips Exeter Academy as the guest of Robert Choate.

Responding to the increased need for social service workers, many Wellesley College girls are giving an afternoon each week to this type of work. Miss Elizabeth Nichols, the daughter of Mr. and Mrs. Malcolm S. Nichols of Wildwood street, is doing settlement work at the Children's Aid Association in Boston. She is a member of the senior class at Wellesley College. Mr. Nichols is the general secretary of the Family Welfare Society of Boston.

John Parkhurst, son of Mr. and Mrs. Richard Parnhurst, who has been attending Vermont Academy and who was in a Hanover hospital for seven weeks with virus pneumonia, returned home Thanksgiving and is reported recovering satisfactorily.

Three Winchester boys, all in the Army Medical Corps stationed at March Field in California, had Thanksgiving dinner together, sitting down to a sumptuous repast that included both turkey and baked Virginia ham with all the fixin's.

The Fire Department was called at 3.28 this morning to put out a fire caused by a short circuited electric wire at the home of Deputy Chief T. Parker Clarke of the Auxiliary Fire Department at 123 Mt. Vernon street. The fire burned a curtain and did other slight damage.

Besides the fire at the Witham home yesterday afternoon, the Fire Department put out a grass fire near the home of Mr. Francis M. Tailmann, 17 Cambridge street and took care of a flooded oil burner at the home of Mr. Louis Rondina, 121 Highland ave.

The American Legion Auxiliary will hold a meeting Monday evening, Dec. 7, at 8 o'clock at the Legion House on Washington street.

GROUND OBSERVER'S MEETING

On Monday evening, the local Post of the Ground Observation Corps, Air Warning Service, U. S. Army Air Force, held a special meeting in Fortnightly Hall with about 275 present. St. Mary's Band, under the supervision of Fr. Frances Sullivan and the baton of Prof. Frank Barone provided an excellent musical program.

Sea Scout Ship Tarquin under the able command of Skipper Louis Goldu set the guard and acted as ushers. Major H. M. Baldridge, commanding officer, Boston Wing, First Fighter Command, U. S. Army Air Force was the speaker.

SELECTIVE SERVICE BOARD PLANS INDUCTION

The Local Selective Service Board has been advised that the following named residents passed the physical requirements for service in the United States Army and have been enlisted. They are further advised that these men have been given a 14-day furlough and have been ordered to report to their Selective Service Board at the Town Hall, Winchester, at [illegible] on Saturday, Dec. 12, at which time they will be sent forward directly to Fort Devens.

Arrangements are being made for a suitable ceremony to mark the departure of these men from civilian life into the armed forces to take place at the time that these men are ordered to report.

Of the men who have been ordered to report, the following are from Winchester.

Walter E. Seager, 11 Yale street
Thomas I. Harkins, 19 Eaton street
Earle F. Roberts, 61 Richardson street
Robert R. Roberts, 61 Richardson street
Wm. H. Stevenson, Jr., formerly 28 Hemingway street
Philip H. Gallagher, 2 Winchester place
Richard E. Offutt, 3 Wedge Pond road
George F. Plass, Church street
Robert V. Davis, Jr., formerly 16 Symmes road
John H. Downs, 1 Oneida circle
Clement W. Barksdale, 14 Chester street
Edward J. Walsh, 721 Main street
Hugo Comita, 6 East street
Roderick MacDonnell, 21 Forest street
Franklin R. Eshbach, 44 Brookside avenue
Francis W. O'Neill, 9 Allen street
Bernard L. Daly, 74 Sylvester ave.
Maurice J. Walsh, 17 Clark street
Charles W. Haggerty, Jr., 33 Loring avenue
Charles M. Pietrantonio, 6 Harvard street
Jerry J. Palumbo, 118 Swanton st.
George H. Lydon, 432 Main street
Cornelius J. Callahan, 37 Loring avenue
Ellsworth C. West, 16 Collomore rd.

ROTARY MEETS

Attending the regular luncheon and meeting of the Rotary Club of Winchester at the Country Club yesterday was Lieut. Angelo Maietta, U. S. A. Medical Officer, now stationed at Camp Stuart, Georgia, and keeping the Lieutenant company was Dr. Harry Mueller, who is now back as a regular attendant. Two visitors, one from Woburn and the other our own Sam Graves of the High School, were also present.

The Club's new member, Jim McCormick, was introduced to his fellow Rotarians by Ralph Bonnell. Jim was warmly welcomed. A letter from the Winchester Committee on Russian War Relief was read and members were asked to assist in its work.

It was announced by President John that the Rotarians will underwrite the cost of the Red Cross canteen service extended to the boys leaving for service in the armed forces before their departure from the Town Hall.

The speaker at the meeting was Prof. Max R. Grossman, feature writer of the Boston Post and instructor in journalism at Boston University. Professor Grossman entitled his remarks "Suggestions for happiness for our boys in uniform," and gave do's and don'ts in writing our boys in service.

Secretary Frank H. Knight has been granted a leave of absence during the period in which he is unable to attend the meetings through business engagements.

Chairman Ernest Dade announced the speaker at the next meeting as Mrs. Kenneth Henderson, representing the Southern Middlesex Health Association.

Keep Him Warm
Wool And Beacon Bath Robes
Flannel Night Robes And Pajamas
Wool And Fur Lined Gloves
Medium And Heavy Wool Socks
Flannel Shirts And Wool Scarfs

For The Ladies
Attractive Silk And Corduroy Bags
Silk And Knitted Bed Jackets
White Aprons And Peasant Aprons
Leather Skating Gloves And Mitts
Ladies' Silk Hosiery And Underwear
And At Last — Red Cross Aprons

Franklin E. Barnes Co.
Open Wednesday Afternoons Tel. 0272

While They Last . . . . . Hurry!

HARROW'S Wonderfully-Plump Roasting
CHICKENS
At this Amazing Sale Price!
5-5¼ lbs. each serves 5 **$2.25** 2 for **$4.25**

SPECIAL, 5-5¼ Chicken, 1 lb. Peas (value $2.52) only $2.45

HERE'S a surprise value that just can't happen again a chicken bargain as amazing as this! There's no finer delicacy than a Harrow's fresh, young, chicken —juicy, tender, rich flavored! A real taste treat!

How can we do it at this price? Harrow's large sales volume! . . over 3000 lbs. of guaranteed poultry sold everyweek! That's what let us pass on the savings to you!

But don't delay! Don't miss your chance to save! Supply is limited and it would he wise indeed to phone AT ONCE to get your SPECIAL OFFER TODAY!

SPECIAL OFFER! Save more money! . . . Here's how: Visit our shop, select your Harrow's Native Fowl, Broiler or Chicken . . . and save up to three cents per lb. (We save record keeping and delivery costs).

DEWKIST FROSTED GREEN PEAS, CUT CORN, STRAWBERRIES, LIMA BEANS, Etc.

TURKEYS, fresh-dressed, 9-28 lbs.. 49c
BROILERS, 2 for $1.95; $2.45; $2.85
CHICKEN LEGS, BREASTS, GIBLETS
FOWL, 1½-7 lbs 35c
CAPONS . . delicious, 6-8 lbs. 49c

HOME-BAKING DEPT.
New! . . Delicious! . .
MINCE SQUARES .... 4 for 19c
A new taste treat . . fine for school lunches, parties, etc.
Oatmeal Bread, Cookies, Etc.

RESTAURANT
Another Harrow's Taste Treat
SOUTHERN FRIED CHICKEN 40c
The delicious flavor of this tasty dish will amaze you! Fine for late parties, etc. Take out or eat in our booths.

BLACK COFFEE Made While You Wait! Bring your own container!
29c quart $1.00 per gallon

Delivery Service ($1 min.) Tues., Thurs., Fri., 11 a. m. Sat. 8 a. m. and 3 p. m.
HOURS: Restaurant and Bakery: 11 a. m. to 9 p. m. daily. Sat. and Sun. to 12 p. m.
SPECIAL DISCOUNTS to Churches, Clubs, Restaurants, Hotels, Markets

Harrow Poultry Products
126 MAIN STREET, READING 0410

HAROLD A. TARBOX
ELECTRICIAN
ELECTRICAL APPLIANCES
HOUSE AND MOTOR WIRING OF ALL DESCRIPTIONS
FREE ESTIMATES
1 Shore Road **Tel. Win. 0300**

G. RAYMOND BANCROFT
Tel. Win. 0671-W **15 Mt. Vernon Street**
OPPOSITE WINCHESTER SAVINGS BANK
DRY GOODS
Serving Winchester Housewives Since 1887

PUBLIC LIBRARY,
WINCHESTER, MASS.

THE WINCHESTER STAR

Christmas Supplement 1942

"The Season's Greetings"

1 Year of War in the Automobile Business

OUR PART IN THE WAR EFFORT

AUTOMOTIVE TRANSPORTATION is absolutely essential to the winning of the war.

GOODS must reach their destination and WORKERS must get to their jobs on time.

SERVICE MEN, in maintaining and conserving both vehicles and tires, are performing a most important function in the Nation's war effort.

Joseph S. Eastman,
Director
OFFICE OF DEFENSE TRANSPORTATION

Our loss of personnel has been very serious, ten men to the Armed Forces and men to the War Production Industries.

If there is no mechanic to make your car operate, it doesn't make any difference how much gas you have or how good your tires are.

Service replacement parts are increasingly difficult to get, but we are assured by our factory that parts will be available, so no car need go off the road because of a functional part.

If you are eligible for a new car we have FORD, MERCURY and LINCOLN cars in stock.

We have a number of good used cars which will give you economical transportation.

We have been in business in Winchester for 17 years and we are going to see this thing through.

BUY BONDS

BONNELL MOTORS

TEL. WIN. 1447-8-9
666 MAIN STREET

d11-2t

W. H. S. SENIORS MAY ENTER TUFTS JAN. 26

Principal Samuel M. Graves has been notified by Dean Nils Y Wessell, director of admissions, that Tufts College will consider applications from Winchester High School seniors desiring to enter college at the opening of the second semester Jan. 26, provided they meet specified requirements. Applications should be entered at once in order that students accepted will have ample time to draw up programs adapted to their special needs in war training courses. Applications must have the endorsement of Mr. Graves as possessing the required qualifications of scholastic standing.

A number of special scholarships are available for students accepted who need financial assistance, and under the new accelerated program at Tufts a full college course can be completed in two years and eight months. Tufts also offers a counselling service, whereby students may be assisted in selecting a college course most suited to their individual aptitudes. They may thus train for specialized war work, as well as post-war reconstruction work.

Freshmen may enter Tufts Naval R. O. T. C. upon passing a physical examination and other tests given by the Navy Department, and assigned to the college to complete undergraduate work while receiving special instruction in naval science and tactics. Those successfully completing instruction are recommended for commissions in the U. S. Naval Reserve and Marine Corps.

Winchester members of the Tufts Naval R. O. T. C. include, William M. Dowden, son of Mrs. Ruth R. Bradley of Park road, Frank S. Hersom, son of Mr. and Mrs. Fred C. Hersom of Glen road, Richard A. Mancib, son of Mr. and Mrs. Alvin S Mancib of Yale street, Lewis K. Moore, son of Mr. and Mrs. Lewis K. Moore of Penn road, and Samuel S. Reynolds, son of Mr. and Mrs. Samuel S. Reynolds of Sargent road.

In co-operation with the Civil Aeronautics Authority, Tufts also offers special ground and flight instruction. The Tufts Engineering School is working in close relationship with training courses for both the Army and Navy, and also for many essential industries. Thus students may enroll in specialized courses keyed to defense, in fields of chemistry, electronics, radio communications, accounting and economic statistics where there is at present an acute shortage of trained specialists.

Scientific courses, including engineering subjects, physics and chemistry, are also open to students enrolling in Jackson, the department of women at Tufts. The program is de- l to meet woman-power needs ecialized fields, and Jackson stu- are counselled in regard to ng so to fill vacancies within in- as of the end of each semes ter, if needed. It is also possible for women students to combine scientific courses with liberal arts subjects in a plan adapted to the individual student's ability.

Ford's

Extends To Everyone
It's Best Wishes For

A Happy Holiday Season

Closed All Day
CHRISTMAS
NO DELIVERY
Christmas Day

HORACE FORD

(AIR CONDITIONED)
RESTAURANT
Delicious Home Cooked Pastry
Ice Cream Fountain Service
7-9 WINCHESTER TERRACE TEL. WIN. 1907

d11-2t

SHOP IN WINCHESTER

AS our relations in the past have been so pleasant, we desire to express the wish that they will increase in good will and friendliness throughout A Happy and Prosperous New Year.

MOURADIAN Oriental Rug Co.

Cleaners, Repairers and Dealers in Fine Rugs
— WINCHESTER —
Choice Selection of Oriental Rugs for Christmas Gifts
36 Church Street — Tel. Win. 0654-W-R

CADET DUFFETT TO BE INSTRUCTOR

Cadet Henry Lester Duffett, of the second (junior) class at the Citadel, the Military College of South Carolina, has been selected to be an instructor with the new 40 mm Bofors automatic antiaircraft gun, and is receiving special instruction preparatory to assuming these duties.

Cadet Duffett, son of S. L. Duffett, of 64 Oxford street, is majoring in chemistry, and was chosen for advanced R. O. T. C. training in the new Ordnance Department units at the Citadel. This unit, one of only four authorized to be established during 1942, includes cadets who have shown special aptitudes.

More than 1800 cadets are enrolled at the Citadel, approximately half of them being in the coast artillery unit there, which will receive training with the new antiaircraft weapon.

Cadet Duffett graduated from the Winchester High School in 1940. He is taking full part in the several activities at the Citadel. He is a member of Sigma Pi Sigma, Sons of the American Revolution, Knox Chemical Society, president of the Congregational Club, a member of the Focus Club, and is especially prominent in the intramural athletic program.

CAPTAIN CASS TRANSFERRED

Capt. Kingman P. Cass, Commanding Officer at the State Armory, Woburn, has been transferred to Regimental Headquarters at Charlestown, where he will be Supply Officer for the 23rd Infantry, Massachusetts State Guard.

The State Armory at Charlestown was formerly headquarters for the 182nd Infantry, National Guard, and is now occupied jointly by State Infantry troops, and the Coast Artillery Corps, U. S. Army (Anti-Aircraft). Captain Cass succeeds Major H. V. Farnsworth, who recently became Executive Officer for the north of Boston Security troops of the State Guard, with headquarters at Somerville Armory.

Photo mailers at Wilson the Stationers.

PRINCIPAL NEW YORK SPEAKER

Mr. Clinton W. Bennett, of 10 Everell road, has returned from the annual convention of the American Society of Mechanical Engineers, held last week at the Hotel Astor in New York City. Mr. Bennett was one of the principal speakers before the convention. During a session devoted to problems of management, Mr. Bennett spoke on the subject of "Progress in Budgetary Control, 1932-1942."

Mr. Bennett showed in his address that during the last 10 years there had been more progress from the standpoint of management than in any previous decade. He pointed out, however, that the nation's tremendous activity in the war had brought an inevitable and substantial loosening of managerial controls. This he felt was only a temporary condition. Because of the firm foundation already laid, new achievements in good management would be attained after victory has been won.

Mr. Bennett is a certified public accountant and a member of the firm of Cooley and Marvin. In addition to his membership in the A. S. M. E., he is a member of the American Institute of Accountants, a past-president of the Boston Chapter of the National Association of Cost Accountants, and a member of the Massachusetts Society of C. P. A.'s.

ENLISTS IN WAVES

Miss Rita A. O'Callahan of 2 Bonad road, presently employed as a telephone operator by the New England Telephone and Telegraph Company, has recently passed the required tests for enlistment in the WAVES. Miss O'Callahan will be inducted into active service on Jan. 12. She will receive her preliminary basic training at Iowa State Teachers College. She will serve in the communication division.

Miss O'Callahan's enlistment makes hers a four star family, having already in the service her father and two brothers, all serving overseas.

Carter's New American Blue Ink Wilson the Stationers.

SHOP IN WINCHESTER

WINCHESTER NEWS COMPANY

7 THOMPSON STREET WINCHESTER
TEL. WIN. 0350

Christmas Cards, Wrappings and Twine
Dennison's Seals and Tags
Toys, Games and Stationery
Fountain Pens and Pencils
Candles and Novelties

CHOCOLATES
SCHRAFFT'S — HOMESTEAD — ALICE CHASE

Crepe Paper, Plain and Decorated
Tissue Papers, All Colors
Tree Ornaments
Pipes, Cigars, Tobacco
Christmas Boxes

Subscriptions Taken for Any Magazine
All the Popular Brands of Cigars and Tobacco in Christmas Boxes and Jars at Boston Prices

d11-2t

SHOP IN WINCHESTER

Parker & Lane Co.

Extends to Its Patrons and Friends
Season's Greetings
COAL WOOD FUEL OIL RANGE OIL
NEW ENGLAND COKE
5 CHURCH STREET TEL. WIN. 0162

d11-2t

SHOP IN WINCHESTER

Elite Barber Shop
Jerry
EXPERT SERVICE
WHITE BUILDING 570 MAIN STREET

d11-2t

SHOP IN WINCHESTER

THE SHOP UNIQUE

Offers a Beautiful and Carefully Selected Stock of Gifts for CHRISTMAS and All Occasions

Also, a Complete Selection of CHRISTMAS and GREETING CARDS from the Leading Studios

552 MAIN ST., WINCHESTER

d11-2t

Make Your Christmas Shopping Easy!

RANDALL'S

SUGGEST GIFT CANDIES

Choose from a large assortment of HARD CANDIES, CHOCOLATES, BON BONS, and tempting SALTED NUTS, all fresh from our CANDY KITCHEN. Canes in many sizes and delicious OLD FASHIONED RIBBON CANDY.

OUR GIFT WRAPPINGS, BOXES and CHRISTMAS NOVELTIES ARE UNUSUALLY ATTRACTIVE THIS YEAR.

CLOSED ALL DAY CHRISTMAS

Sorry, But Gas and Tires Are Also Responsible for Our Decision to Make

NO CHRISTMAS DELIVERIES

Mail Orders Must be in by December 20

11 MT. VERNON STREET WIN. 0515

d11-2t

SHOP IN WINCHESTER

J. F. Winn Co.

Extends Cordial Christmas Greetings to All

DEALER IN

Coal - Wood - Cement
New England Coke
Fuel Oil - Range Oil

957 MAIN STREET TEL. WIN. 0138

d11-2t

Winchester Beauty Shop

24 Church St., Corner Common St. Winchester

PERMANENT WAVING
HAIR DYEING AND TINTING

TEL. WIN. 1991

d11-2t

Winchester Fruit Market

11 THOMPSON STREET TEL. WIN. 1134

Fancy Fruit Baskets

XMAS WREATHS

PEPPERIDGE FARM BREAD

PEPPERIDGE FARM STUFFING

Selected Xmas Wreaths

FRED S. MITCHELL

Successor to B. F. Mathews

Barber

4 Thompson Street Winchester

Specializing in Children's Hair Cutting

d11-2t

FLORENCE CRITTENTON LEAGUE

The December meeting of the Winchester Circle of the Florence Crittenton League will be held on Friday, Dec. 18, at 2:30 p. m., at the home of Mrs. Gerald Y. Hills, 2 Dartmouth street. The speaker will be Mr. A. Chesley York, distinguished lawyer, whose subject will be "Legal Proglems as They Affect Women." Of especial interest will be the Christmas Carol singing by the Unitarian Junior Choir under the direction of Mary Ranton Witham. There will be reports by the Chairman of the Bazaar Committee, Mrs. George Wilson and by Mrs. Frederick Aseltine of the Social Service Committee. Mrs. Harold Blanchard, president, will preside.

Mrs. Geoffrey Neiley and Mrs. Harold Bostwick, co-chairmen of the tea committee will be in charge of refreshments. They will be assisted by Mrs. William A. Everett, Mrs. A. Kirby Snell, Mrs. Jost Michelsen, Mrs. Harold Bugbee, Mrs. Chauncy Robinson, Mrs. Raymond Dickman, Mrs. William C. Seaton, Mrs. Thomas I. Freeburn, Mrs. Fred E. Ritchie will pour tea

WINCHESTER NURSES' AIDES

The Winchester Volunteer Nurses' Aide Corps has proven its worth in this first year of the war. By Dec. 14 when the present class of 14 women is graduated, there will be a total of 34 aides who have been trained in our hospital. These volunteers are giving their time in one of the most worthwhile branches of war work. By such service they have made it possible for the hospital to carry on when 14 of its staff nurses have left to join the Armed Forces.

Last March the first group of Aides was graduated and started their work at the hospital. Since that time 23 aides have served 2588 hours with efficiency and devotion. Most of them are married women with homes and children, who have arranged their busy schedules to include this means of unselfish service. All of them are enthusiastic and eager to do and to learn more.

The Winchester Red Cross and Civilian Defense Committee are co-operating in the running of these courses for Nurses' Aides. It is hoped that more courses can be given in the future. Information may be obtained at the headquarters of either organization. If enough women are interested in an evening course there may be one offered sometime after the first of the year.

Those who have completed their training and are now serving at the hospital are:

Mrs. Dorn Adams, Stoneham
Mrs. George Budd, Jr.
Mrs. John Broidy
Miss Barbara Berry
Mrs. Chester Day
Mrs. Wade Grindle
Mrs. Mary Goodwin, Wilmington
Mrs. Lester Gattis
Mrs. Fred Hersom
Mrs. George Johnston
Mrs. John MacInnes
Mrs. Harrie Natter
Mrs. Chester Porter
Mrs. Elmer Robinson
Mrs. John Swift
Mrs. Clifford Torngren
Miss Hope Tuck
Mrs. Marion Waugh
Mrs. Shepard Whitaker, West Medford
Mrs. Irving Yelland, Lexington

Those who will be graduated Dec. 14 are

Mrs. Erastus Badger
Mrs. Fred Chamberlin
Miss Nancy England
Miss Mary Louise French
Mrs. Charles Freyzang
Mrs. Robert Fowle, Reading
Mrs. Leonard Lawson
Mrs. George Marks
Mrs. Philip Sparrow
Mrs. Dana Sawyer
Mrs. Alfred Toombs
Mrs. Francis Trott
Mrs. Paul Todd, Wilmington
Mrs. James Ware

ANNUAL MEETING OF THE WINCHESTER NATIONAL BANK

The annual meeting of the stockholders of the Winchester National Bank will be held in its banking rooms in Winchester, Mass., on Tuesday, Jan. 19, 1943, at 4 p. m., to elect Directors for the ensuing year, and to transact any other business that may legally come before it.

Leslie J. Scott, Cashier

BUILDING PERMITS GRANTED

The following building permits were granted for the week ending Thursday, Dec. 3.

7 Euclid avenue and 47 Henry street.

Wax paper at Wilson the Stationers.

HELP RUSSIA HASTEN VICTORY

The Winchester Committee of the Russian War Relief has received an urgent appeal for clean, warm, used clothing to be sent to Russia immediately, together with the Lease-Lend supplies. Bitter cold winter is a powerful weapon against our enemies, the Germans, but it effects our friends, the Russians as well.

Men, women and children of Russia are fighting for their lives and homes, let us help them to keep warm. Any garment that is clean and warm, of any size, underwear, socks, stockings, belts, vests, trousers, dresses, skirts, blouses, topcoats, suits, overcoats, sweaters, leather jackets, wool jackets, rain coats, capes, caps, hats, hoods, blankets, scarfs, shawls, etc—all are needed in as large quantities as possible and as quickly.

We have also received an SOS for wrist and pocket watches for doctors and nurses in Russia and are urged to collect watches in good repair.

Please take same clothing to the nearest collecting center for your precinct and write your name and address on the package.

Precinct 1

Mrs. James Woolley, 5 Fells road, Win. 0940.
Mrs. Stuart Harris, 33 Lebanon street, Win. 0071-R.
Mrs. Donald True, 542 Washinton street, Win. 1333-W.

Precinct 2

Mrs. Leon D. Hughes, 10a Winthrop street Win. 1125-W.
Mrs. Ralph Meigs, 11 Hancock street, Win. 0236.
Mrs. Oce Mortensen, 29 Prince avenue, Win. 0603-W.
Mrs. Lyman Smith, 228 Highland avenue, Win. 0802.
Mrs. Pitirim Sorokin, 8 Cliff street, Win. 1027-W.

Precinct 3

Mrs. Gerald R. Barrett, 34 Allen road, Win. 1842-M.
Mrs. Theodore E. Chilcott, 12 Mystic avenue, Win. 0871.
Mrs. John Chipman, 19 Lorena road, Win. 0613-M.
Mrs. Frederick S. Hatch, 20 Jefferson road, Win. 0515-J.
Mrs. Alexander Samoiloff, 311 Highland avenue, Win. 2033.

Precinct 4

Mrs. Francis Barrett, 44 Yale street, Win. 2314.
Miss Natalie Jewett, 16 Calumet road, Win. 1022.
Mrs. W. Holbrook Lowell, 4 Lakeview road, Win. 1128.
Mrs. Karl Terzaghi, 3 Robinson circle, Win. 1751-M.
Mr. Joseph W. Worthen, 29 Wedgemere avenue, Win. 0840.

Precinct 5

Mrs. Roy K. Elliott, 40 Woodside road, Win. 0316-W.
Mrs. Harold V. Farnsworth, 4 Central green, Win. 1680.
Mrs. Herbert Gardner, 11 Dix street, Win. 0673-M.
Mrs. Wm. S. Morse, Jr., 1 Cottage avenue, Win. 2151-M.
Mrs. Langley C. Keyes, 1 Copley street, Win. 1005.

Precinct 6

Mrs. Gustave Josephson, 25 Sheridan circle, Win. 2126.
Mrs. Ronald G. Richburg, 13 Highland View avenue, Win. 1460-R.
Mrs. Charles Wilson, 43 White street, Win. 1795-M.

DONORS STILL DESIRED

The Salvation Army officials are happy over the way men and women of Winchester are co-operating in mailing and handing 1942 contributions to the campaign treasurer in keeping with the request of the sponsoring group headed by William N. Beggs. This plan goes on despite the fact that Brother Thomas Woodruff, the official collector continues to call on those who have not made this year's donation.

Men and women who make up the sponsoring group hope that many new donors will take time during the next ten days to hand or mail a contribution to G. Dwight Cabot, the campaign treasurer. A new high in total collections will mean a better service in the Local Emergency Fund of the Salvation Army.

Proving that the Salvation Army serves on all fronts, or on any front where the need arises, officials point to the yeoman service rendered by the crew of the fire truck, at the Boston night club fire that took nearly 500 lives. The truck has for years covered all multiple fires in a radius of 50 miles, serving refreshments to fire fighters.

As the Winchester campaign continues plans are made for taking Christmas cheer to shut-in to unfortunate families. In Boston the Yuletide Kettles, with uniformed Salvation Army attending, will be found on the street from now until Christmas Eve, gathering funds to help meet the job of taking good cheer to Boston folk. Winchester folk will not be forgotten.

SHOP IN WINCHESTER

Vernon Shoe Clinic

16 Mt. Vernon Street — Next Richardson's Market

SHOE REPAIRING — HATS CLEANED AND BLOCKED

Try Us for Good Workmanship and Service

d11-2t

For Your Men This Christmas

Give them gifts they'll use and enjoy

We serve your men all year, so we know and have what they want. This year we have our largest collection of gifts carefully selected just to please you and your men. They're gifts you'll be proud to give — and most joyfully received. Handsome apparel that your men will find so smart and yet so useful. Come to a man's store for the men on your Christmas list—we'll solve all your shopping problems. These are only a few suggestions:

*ARROW SHIRTS
*COLLARITE SHIRTS
*ARROW AND SUPERBA TIES
*FAMOUS "SMOOTHIE" TIES
*INTERWOVEN SOCKS
*McGREGOR SWEATERS
*FOWNES GLOVES
*HICKOK BELTS and BRACES
*LOUNGING ROBES
*VAN HEUSEN PAJAMAS
*ARROW HANDKERCHIEFS
*SWANK JEWELRY
*EVENING WEAR
*McGREGOR 100% SPORT SHIRTS
*STETSON HATS
*BOTANY TIES
*LOAFER PAJAMAS
*Apparel for Men in Service

Rochester Made "Michaels-Stern" Clothes
In Middleshade Blue

— Winchester's Store For Men —

PHILIP CHITEL COMPANY

6 Mt. Vernon Street Phone Win. 0736-W

d11-2t

SHOP IN WINCHESTER

Central Hardware Co.

J. M. DONAHUE, Prop.

Agents for Valentine's World Renouned Paints and Varnishes

46-48 Mt. Vernon Street Winchester

Christmas Gifts

Sporting Goods

Full line of Children's Goods, Sleds, Skis, Hockeys, Pucks, Skates, Flash Lights.

Kitchen Goods Including Pyrex Ware, Dishes, Roasting Pans, Carving Sets, Brooms, Push Brooms, Drinking Glasses; other goods too numerous to mention.

Call and look over our display, before purchasing elsewhere.

GOODS PURCHASED NOW DELIVERED CHRISTMAS EVE
SKATES SHARPENED
TEL. WIN. 0327

d11-2t

Season's Greetings

TO OUR FRIENDS

CHRISTIE McDONALD

d11-2t

Remember - -

RENTON'S *Creamery*

34 CHURCH STREET WINCHESTER

Opposite Winchester Trust Company

Is Open Every Night

Join The

CHRISTMAS CLUB

Now Forming At

Winchester Savings Bank

26 Mt. Vernon Street

Incorporated 1871

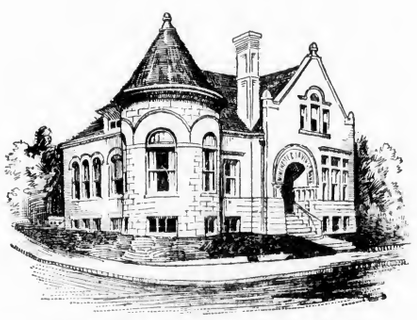

Resources $7,150,000

This Bank is a Mutual Savings Bank incorporated under the laws of the Commonwealth of Massachusetts and is operated solely for the benefit of its depositors.

We Have Money to Loan on First Mortgages

Officers

President
H. Wadsworth Hight

Vice Presidents
Samuel S. Symmes — **Nelson H. Seelye** — **James F. Dwinell**

Treasurer
William E. Priest

Assistant Treasurer
Ralph W. Hatch

Board of Investment
H. Wadsworth Hight — **Edward H. Kenerson**
James F. Dwinell — **Francis E. Smith**
Samuel S. Symmes

Clerk of Corporation
Nelson H. Seelye

TRUSTEES

James S. Allen	James F. Dwinell	William E. Priest	Frederic S. Snyder
Paul F. Avery	H. Wadsworth Hight	Frank W. Reynolds	Robert M. Stone
Erastus B. Badger	Edward H. Kenerson	Harry C. Sanborn	Samuel S. Symmes
Lafayette R. Chamberlin	Charles T. Main	Nelson H. Seelye	Carl F. Woods
Norman L. Cushman	Lewis Parkhurst	Francis E. Smith	Joseph W. Worthen

THE WINCHESTER STAR.

VOL. LXII NO. 18 — THE WINCHESTER, MASS., STAR, FRIDAY, DECEMBER 11, 1942 — PRICE SEVEN CENTS

★ The Star Salutes ★

ITS BOYS!

"Larry"

"Sherm"

"Shellie"

WINCHESTER STAR Employees now serving in the Nation's Armed Forces are shown, left to right, Lawrence J. Penta of 95 Swanton Street, Sherman M. Dodge of 63 Vine Street, and R. Sheldon Hamilton of 26 Lebanon street.

All are members of the Press Room Force. "Larry," first to enlist, is a Rifle Instructor in the Marine Corps at Quantico, Va. "Sherm" is an Army Aviation Cadet at Greenville, Miss., and "Shellie" is attending Officers' Candidate School at Fort Lee, Va. Good Hunting, Gang!

WINN'S RECEIVES "E" AWARD TONIGHT

This evening from 8 to 8.30, at the Winchester Town Hall the management and employees of J. H. Winn's Sons will receive the coveted Army and Navy E Award Flag for high achievement in producing war materials. Each employee will also receive a sterling silver "E" pin in recognition of his individual efforts.

The J. H. Winn's Sons Company is the first manufacturer in Winchester to receive the high award and the company has extended an invitation to all interested in this award to be present.

Many distinguished guests will be present. Mr. Joseph W. Worthen of this town will be master of ceremonies.

There will be no reserved seats except for employees and souvenir programs will be given to all those who attend.

Following is the program to be presented:

Master of Ceremonies, Joseph W. Worthen
Ushers and Color Guard—Winchester Sea Scouts
Music—Waverly Post 1272, V. F. W. Band
The Star Spangled Banner—Miss Helen M. Tarbell, Vocalist
Invocation—Rev. John P. O'Riordan, Pastor of St. Mary's Church, Winchester
Welcome to Guests—Joseph W. Worthen
Greetings from the Commonwealth—Horace T. Cahill, Lieut. Governor
Presentation of the Army-Navy "E" Pennant—Major H. R. Battley, Air Corps
Raising of the Army-Navy "E" Pennant—Lester R. Snow and Edward H. Newhall, Partners
Acceptance of the Army-Navy "E" Award—Ernest B. Dade, President, J. H. Winn's Sons
Presentation of the Army-Navy "E" Pins—Lt.-Comdr. W. M. Cashin

Employees

Mary A. G. Haggerty, 35 years
Catherine Connolly, 29 years
George H. Morse, 29 years
Paul D. Goddu, 27 years

Acceptance of the Army-Navy "E" Pins—Glenn W. Husted, Chairman Employees Committee
Singing of America

DIMOUT

One half hour before sunrise—one half hour after sunset.

Following is a list of the hours the sun rises and sets during the week between Dec. 12 and 18*

	Sunrise	Sunset
Dec. 12	7.33	5.42
Dec. 13	7.34	5.42
Dec. 14	7.35	5.43
Dec. 15	7.35	5.43
Dec. 16	7.36	5.43
Dec. 17	7.37	5.43
Dec. 18	7.37	5.44

*Note The time given above is Dimout Time.

"Bob" Warren, a nephew of Mrs. Clifton Hall of Lawrence street and well known in Winchester, is entering the Army Air Forces. He left Tuesday with the New England delegation for Santa Anna, Calif.

MORE SHRAPNEL REMOVED FROM NAVY OFFICER

Comdr. W. Evans Mallan of Lloyd street has returned home again from the hospital where he underwent an operation for the removal of more shrapnel from his arm.

Comdr. Mallan returned to Winchester early in the fall from the Solomons where his ship, the Vincennes, was sunk in action with the Japanese. He sustained a broken leg and severe shrapnel wounds, from which he has been recovering at his Lloyd street home. His most recent operation was necessitated by a piece of shrapnel which was found nearly to have severed one of the large nerves in his arm. The operation was reported as very successful.

SELECTIVE SERVICE BOARD HONORED

The Local Selective Service Board was pleasantly surprised by State Headquarters with very attractive lapel buttons in token of appreciation of their many hours of service to the community.

The Chairman W. Allan Wilde, made the presentation to the board members, all of whom were present, and the Government Appeal Agent, Roland H. Parker, and the Associate Government Appeal Agent, Robert R. Elliott. Unfortunately, Dr Quinn and Dr. Wallace were not at the meeting and their pins will be presented at a later date.

MRS. ETTA MARY ASHWORTH

Mrs. Etta Mary Ashworth, wife of Arthur Ashworth of 49 Lincoln street, passed on Thursday morning, Dec. 10, at the Winchester Hospital. She was 65 years old.

Daughter of Peter, and Mary Anne (Burchall) Whitehead, Mrs. Ashworth was born in Lowell. She was educated in the Lowell schools and spent her early life there, later living in Arlington, from which town she came to Winchester 22 years ago.

She leaves, besides her husband, a daughter, Miss Ethel T. Ashworth of Winchester; a son, G. Fred Ashworth of Squantum; a sister, Mrs. Jennie Doyle of South Pasadena, Calif., and a brother, George Whitehead of Central Falls, R. I.

The funeral will be held on Saturday afternoon, Dec. 12, at 2 o'clock at the Kelley and Hawes Chapel on Elmwood avenue with Mr. Prescott W. Baston, first reader of the First Church of Christ Scientist in Winchester, officiating. Interment will be in Edson Cemetery, Lowell.

COMING EVENTS

Dec. 11, Friday. Family Night at the Library. Educational moving pictures 7.30 p. m. See Library column for program of pictures. Free.

Dec. 12, Saturday. Moving picture program at Library repeated for children. 10:30 a. m. Free.

Dec. 14, Monday. Meeting of Fortnightly Club. Waterfield Hall.

Dec. 15, Tuesday. 8 p. m. Regular meeting of Winchester Lodge of Elks. Lyceum Hall.

Dec. 17, Thursday. Music Enjoyment Hour for adults. Public Library, 7:45 p. m. All adults invited. Program in charge of Mrs. John P. Carr and Mrs. Charles S. Livingstone.

Dec. 18, Friday, 2:30 p. m. Florence Crittenton meeting and tea. Home of Mrs. Gerald Y. Hills, Dartmouth street. Mr. A. Chesley York, speaker.

Dec. 18, Friday. Regular meeting of Florence Crittenton League at the home of Mrs. Gerald Y. Hills, 2 Dartmouth street. Mr. A. Chesley York will speak on "Legal Problems as They Affect Women." Christmas Carol Singing by the Unitarian Junior Choir.

Dec. 18, Friday. Family Night at the Library. Special Christmas program, films. See Library column for program. Free. 7:30 p. m.

Dec. 19, Saturday. Special Christmas program of moving pictures repeated for children. Public Library. 10:30 a. m. Free.

MISS BERRY ENGAGED TO CADET HICHBORN

Mr. Edward W. Berry of Stratford road announces the engagement of his daughter, Miss Barbara Berry, to Cadet Warren C. Hichborn, son of Mrs. Charles C. Rogers of Hillside avenue.

Miss Berry graduated from Winchester High School and attended Stoneleigh College. Cadet Hichborn prepared for college at Tilton Academy and graduated from Syracuse. He is in the Quartermaster Corps of the United States Army and is at present attending Officer Candidate School at Camp Lee, Va.

Anne Murray of 87 Cross street, is recuperating at home after an appendix operation

WHO WILL ASSIST?

The Winchester Community Relief Committee is appealing to all who can possibly do so to assist in its efforts to provide cheer for the town's needy this coming Christmas. Donations of money, food, fuel etc., are earnestly solicited and will be called for if any of the following officers of the committee are notified.

George T. Davidson
Win. 2516 — Chairman
Mrs. Harry C. Sanborn
Win. 0420 — Treasurer
Miss Nellie M. Sullivan
Win 0095 — Secretary

The following amounts of United States War Bonds were sold during the week ending Dec. 5. The figures are as reported by all banks and the postoffice:

TOTAL WAR BONDS	$14,200.00
WAR STAMPS	2,400.00

CURTAIN — LIGHTS — SHOW'S ON! — TONIGHT!

The curtain rises tonight on the first of two performances of the annual benefit show of the Winton Club, at 8.30 o'clock. Staged for the first season in the auditorium of the high school the stage show is to be one of the most finished performances given. Under the capable and professional coaching of Mr. "Billy" Holbrook, known nationally for his ability as a director, who came direct to Winchester from a six weeks run of the Tri-angle Show at Princeton University, the dances and songs of 15 scenes and the skits, of sure fire humor, are perfected by a cast of over 90 young people of Winchester.

The advancing of the usual date of this mid-winter show has but heightened the interest in the benefit which is for the Winton Club linen fund, their responsibility in the maintenance of the Winchester Hospital.

Friends who have never before attended this local talent musical are included in the many patrons for both Friday and Saturday evenings. A box office, opened in real theatre style office, at 10 Thompson street, has been busy. Mrs. Stephen B. Neiley, chairman of the committee for the sale of tickets announces that the office will be open until late Saturday afternoon. So if the reports of the Friday performance are such to change your mind about attending there is ample time to arrange to see the Saturday show, and of course by so doing assist in raising the large sum necessary this war year to meet the demands for linen by the local hospital.

Mrs. Frederick E. Ritchie and her committee are to transform the gym of the high school into a "Stage-door Canteen" and here, following the program will be dancing to Jack Marshard's Orchestra, who is playing for the show, and a chance for an hour of sociability for all.

A descriptive program has been in charge of Mrs. Raymond C. Dexter and through the generosity of many advertising friends will mean much in the financial success of the benefit. The programs will carry a lucky number and each night there will be a drawing for a prize.

Another innovation that is being anticipated is the Christmas nose-gays which will be sold. Each, too will be numbered and the holder of the number drawn, each evening will be the winner of a $25 War Bond.

Choosing this pre-holiday date the Winton Club wishes to give to the whole community an opportunity to come to its benefit show, enjoy the freshness of Winchester's unusually talented young people and relax from the fast moving war work schedule of other hours and have a part in supporting our Winchester Hospital.

Miss Evelyn Scott, director of Religious Education at the First Congregational Church, has been confined to her home in Swampscott this week with the Grippe.

NICKERSON—BLAISDELL

At a candle-light service in Ripley Memorial Chapel of the First Congregational Church, on Sunday afternoon, Dec. 6, Miss Constance Sprague Blaisdell, daughter of Mr. and Mrs. Leo W. Blaisdell of Wolcott terrace, became the bride of David Drake Nickerson, ensign, U. S. N. R., son of Mr. and Mrs. Archer M. Nickerson of Quincy. The chapel altar was attractively decorated with white chrysanthemums and white gladiolas for the ceremony which was performed at 4 o'clock by the pastor, Rev. Howard J. Chidley, D. D. The bridal music was played by Kenneth W. Moffatt.

Miss Blaisdell was given in marriage by her father, and had for her honor attendant her sister, Mrs. Paul Blanshard, Jr., of Winchester. Miss Jean Purington of Pittsfield, was bridesmaid.

The bride wore a gown of Chantilly lace and tulle with a veil of illusion caught to a coronet of pearl orange blossoms and carried a bouquet of white roses, bouvardia and orchids. Both the bridal attendants wore dresses of bride's blue chiffon with tiaras of yellow rosebuds, and carried bouquets of matching roses.

Archer Nickerson, Jr., of Weymouth was best man for his brother, and another brother, Clarence Nickerson of Belmont, ushered with Joseph Grover of Hanson, brother-in-law of the bridegroom.

A reception was held after the ceremony at the home of the bride's parents, the house being decorated with ferns, palms, white gladiolas, white chrysanthemums, smilax and vases of assorted flowers. After a short wedding trip Ensign and Mrs. Nickerson will make their home for a time at Key West, Fla.

The bride is a graduate of Winchester High School and attended Bates College. Ensign Nickerson graduated from Quincy High School, Browne and Nichols, and Bates College in the class of 1942. He was included in the College Who's Who, and at Bates was a member of the track team, Robinson Players and the Varsity, Politics, Flying and College Clubs. He was commissioned Dec. 2 in New York and has been assigned to further study at the Naval Sound School at Key West.

MISS MacDONALD ENGAGED

Mr. and Mrs. Alexander S. MacDonald of Ravenscroft road announce the engagement of their daughter, Gene to Lieut. (j. g.) Frank Allen West. U. S. N. R. of Stockton, Calif. Mr. West is the son of Mrs. Frank West and the late Mr. West of Stockton and Washington, D. C.

Miss MacDonald is a graduate of the Brimmer School and of Wellesley College, class of 1940. Mr. West attended St. Paul's School and is a graduate of Princeton, class of 1932, and the Harvard School of Business Administration. There are no immediate plans for the wedding.

MAURICE JOSEPH SULLIVAN

Maurice Joseph Sullivan, a native and widely known resident of Winchester, died Sunday evening, Dec. 6, at his home, 44 Spruce street, after a long illness. He was 52 years old.

Mr. Sullivan was the son of Patrick and Catherine (Breen) Sullivan. He was born in Winchester and spent his entire life in this town, being for nearly 40 years an ash contractor and general jobber, having his own business, a business he started as a boy with a single wheel-barrow. Later he replaced the barrow with a horse and wagon, which in turn gave way to a modern dump-truck. During his many years in business he served residents of all walks in life, located all over Winchester. He was long a member of St. Mary's Holy Name Society.

Mr. Sullivan leaves four sisters, Mrs. John W. Lane, Miss Catherine T., Miss Nellie M., and Miss Teresa E. Sullivan, all of this town. There are also three nephews surviving.

The funeral was held Wednesday morning from the late residence with solemn high mass of requiem celebrated in St. Mary's Church.

Rev. Fr. Francis J. Sullivan was celebrant, Rev. Fr. George Wiseman was deacon and Rev. Fr. Harold Garrity of St. Charles Church, Woburn, subdeacon. Seated in the sanctuary were Rev. Fr. Joseph M. Fitzgibbons, pastor of St. Jerome's Arlington-Belmont Parish; Rev Fr. George Kilcoyne, S. J., home on leave from his duties in the British West Indies; and Rev. Fr. Stephen Moran of St. Peter's Church, Cambridge.

Bearers were Edward Cantillon, Leo McDermott, Charles Cox, John Cox, Peter Holland and John McLaughlin, all of Woburn. Interment was in the Sullivan family lot in Calvery Cemetery.

Committal prayers were read by Father Kilcoyne, Father Moran and Rev. Fr. John P. O'Riordan, pastor of St. Mary's Church.

CHARLES WILLIAM TOZIER

Charles William Tozier, son of Dr. Charles H. Tozier, of 21 Ridgefield road, died Tuesday afternoon, Dec. 8, at a hospital in Lewiston, Me. He was an instructor of Government at Bates College in Lewiston and the funeral services were held on Thursday afternoon at 2 o'clock in the college chapel. Interment was in Woodlawn Cemetery, Everett.

Mr. Tozier was born 32 years ago in Somerville, but had been for some years a resident of Winchester He prepared for college at Phillips Exeter Academy and was graduated from Dartmouth where he was a Rufus Choate scholar. He received his M. A. degree from Harvard, taught at Williston Academy and was head of the History Department at Worcester Academy for six years, joining the Bates faculty this fall.

He leaves his father and his wife, the former Virginia Tarr of Swampscott.

POINTING THE WAY TO VICTORY

Our country is engaged in a war which necessitates the speedy and accurate moving of men, equipment and materials over great distances. Aeroplanes and ships are important factors in accomplishing this gigantic problem, and vast quantities of instruments are needed for their guidance under changing temperatures and varying altitudes. These instruments require accurate and balanced pointers to insure correct calabration and reading. Supplying these highly delicate pointers is a part of our war effort.

Since 1868 we have specialized in the manufacture of watch and clock hands. Today our production has been converted to the manufacture of all types of instrument pointers, and many other parts for our war industries.

We are most grateful that our efforts have resulted in our receiving the Army-Navy "E" Production Award for high achievement.

We pledge to continue to supply our Government with high precision products that "point the way to victory."

J. H. Winn's Sons

The official presentation of the award will be made at the Winchester Town Hall, Friday, Dec. 11, at 8 P. M. Friends and neighbors of the Company are invited to attend.

J. H. WINN'S SONS
WINCHESTER MASSACHUSETTS

We Have Distributed $76,190.43 to the Members of Our 1942 Christmas Club

JOIN OUR

CHRISTMAS CLUB

NOW FORMING FOR 1943

An Easy Way to Provide for Christmas Expenses

WINCHESTER SAVINGS BANK

26 MT. VERNON ST. WINCHESTER, MASS.

BUSINESS HOURS 8 A.M. TO 3 P.M. STABILITY MUTUAL SAVINGS BANKS OF MASSACHUSETTS SATURDAYS and WEDNESDAYS 8 A.M.-12 M

INCORPORATED 1871

Books for Buddies

Share Your Car

Charles R. Fish, tel. Win. 1065-R transportation for two to Monsanto Chemical Co., Everett, near Everett Station. Leave Winchester 7:30 a. m.; Everett 5 p. m.

Wanted: Transportation to Lowell, leaving Winchester 8-8:15 a. m., returning 5-5:30 p. m. Win. 1704-W.

Transportation available, Winchester to City Hall, Somerville, daily, leaving Winchester 7:30 a. m. Tel. Win. 1466-M.

Motorist wishes to team up with two or three riders to G. E. Lynn. 11 to 7 shift. Tel. Win. 1836-R.

Drive to Cambridge daily, except Sunday: vicinity Massachusetts Ave. and Albany St.; leaving 8:30 a. m. and returning 5:30 p. m. Will take passengers or arrange alternate driving with other car owners. Call Win. 0405.

Three seats, Little Building, Tuesday and Thursday at 9 a. m. Five seats, Burlington Airport Friday 8 p. m., Sunday at 9 a. m. Win. 0640.

Winchester man would like transportation to Harvard Square, Cambridge, via Union Square, Somerville, daily arriving at Harvard Square at 8 a. m., returning at 4 p. m. Tel. Win. 1082-R.

Space available for three passengers between Winchester and Melrose. Daily trips; hour of departure from Winchester and Melrose varies. For information call Win. 0587 or Melrose 2445.

Wanted four passengers for General Electric plant in Lynn, 7 a. m. to 3 p. m. Tel. Win. 2881-M.

Leaving Winchester 3 p. m. Monday through Friday for Marblehead. Returning at 2 a. m. Room for two passengers. Tel. 0400.

Transportation available to Boston, leaving Winchester at 4 p. m., returning at 1 a. m. Tel. Win. 1838-M.

Transportation available to Chelsea, 8 a. m., returning 5:30 p. m. 4 days weekly. Tel. Win. 1596-M, Monday, Wednesday, Friday evenings.

Wanted: Transportation for one (or three) to Waltham, arrive 8 a. m., return late afternoon. Tel. Win. 1285-M.

Teacher would like transportation, Winchester to Newtonville, 7:30 a. m. and return 4 p. m. Tel. 2236-W.

Wanted: Transportation to or near M. I. T., arriving Harvard Square at 8 a. m. or M. I. T. at 8:30. Tel. Win. 1463-J.

Wanted: Transport for one from Highland avenue, Winchester, to Mass. avenue, East Arlington. Arrive about 8 a. m. Win. 0827.

Wanted: Transportation to Cambridge leaving Winchester about 8 a. m. Tel. Win. 0318.

Wanted: Two riders to River Works, G. E. Lynn. 4-12. Charles Johnson, 993 Main street. (no phone).

Riders wanted to G. E., Lynn, 4 p. m. to 12 midnight shift. Wendell Nauss, 55 Water street, Winchester.

Wanted: Riders, can take three from Winchester to Charlestown Navy Yard every night 10:30 to 10:45 but Sunday. Leave there 7:30 to 7:45 a. m. for Boston and leave Boston at noon for Winchester, Fayette B. Clarke, 8 Glengarry. Tel. Win. 0864-W.

Three riders to Navy Yard, Charlestown. Leave Winchester 10:30 p. m., return 7:30 a. m. Call Win. 0627-J.

Transportation for one or two vicinity of Union Square, Somerville. Leave Wedgemere Station 7:40 a. m., arrive 8 a. m. No return trip. Tel. Win. 0748-J.

Wanted: 3 or 4 riders to Fore River, Quincy. Leave Winchester 6 a. m., return 3 p. m. Call 7 Marion street between 5 and 6 p. m.

Wanted: Three riders to Watertown Arsenal, 12 midnight to 8 a m. Tel. Win. 0851-M.

Transportation to Park Square vicinity, Monday through Friday to arrive before 9 a. m. Tel. Win. 1239.

Wanted: Riders to G. E. Plant, the River-Works or West Lynn, 8-5 shift. Tel. Win. 0964-W.

Wanted or will share transportation to Boston Mondays, Wednesdays and Thursdays going about 9 a. m., returning about 10 p. m. Tel. Win. 0755.

Two riders to Riverworks or West Lynn, 8-5 shift. T. R. Gallagher.

Wanted: Ride to Harvard Square, arriving 8 a. m. or M. I. T., 8:30. Returning 5:30 p. m. to 6. Tel. Win. 0187-M.

Transportation to Arlington leaving Winchester at 8:30, returning at 6 p. m. Tel. Win. 1698-R.

Large Spiral notebooks to jot down your Defense notes in, at Wilson the Stationers, Star Building.

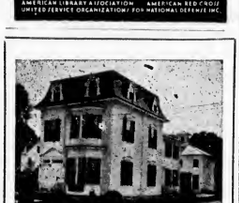

Our New Funeral Home
COMFORTABLE ENVIRONMENT

The restful atmosphere of our correctly appointed chapel is wonderfully conducive to complete patron-comfort. We have pledged ourselves to make your satisfaction our prime consideration.

Moffett & McMullen
Funeral Directors
WIN. 1730

J. S. WATERMAN & SONS SINCE 1832 FUNERAL SERVICE

Local and Suburban

DIGNITY

The Wilson Chapel is available for simple or elaborate services in dependable good taste. Over half a century of experience.

Francis M. Wilson, Inc.
Funeral Service
28 College Ave., West Somerville
SOM. 2379

Charles R. Corwin, Registered Funeral Director

MEMORANDA

For Safe, proper cleansing & repairing of rugs.... call

MOURADIAN ORIENTAL RUG CO.
36 Church St.
Winchester 0654-W 0654-R

WALTER EDWARD DURANT

Walter Edward Durant of 33 Westley street, a World War veteran, died Tuesday evening, Dec. 8, at the Veterans' Hospital in Newington, Conn., where he had been a patient for about three weeks. He was 51 years old and had been for some time in failing health. Flags on the Common and town buildings were displayed at half-staff in his honor.

Mr. Durant was the son of William J., and Elizabeth (D'Lauria) Durant. He was born in Weymouth, educated in the Weymouth schools and before World War 1 was employed as a painter at the J. J Grothe Shop in Woburn, builders of refrigerator truck bodies.

During the war Mr Durant served in the United States Army and after his discharge, while his health would permit, he worked at his old trade at the shop of Robbins and Burke in Cambridge, also builders of refrigerator truck bodies. He leaves a sister, Mrs. Alice Robinson of Brockton and two brothers, William J. Durant of Boston and George W. Durant, living in Oregon.

Mr. Durant made his home in Winchester with Fireman and Mrs. Everett W. Kimball at 33 Westley street and the funeral will be held from their residence Saturday morning. High mass of requiem will be celebrated at 9 o'clock in St. Mary's Church. Interment will be in Wildwood Cemetery.

CORRECTION

Through a typographical error the rank of the father of Charles I. Boynton, Jr., was incorrectly given as Lt. Charles I. Boynton in the announcement of his son's engagement to Miss Ruth Evangeline Manning of this town in last week's Star. Mr. Boynton is a lieutenant colonel. The Star regrets this error and offers its apology to Col. Boynton.

DR. ALLEY TO ADDRESS SENIOR FORUM

Dr. Otis Alley, popular teacher of the High School faculty will be the speaker at the Senior Forum of the First Congregational Church Sunday, Dec. 3 at 9.30 a. m. in the Ripley Chapel.

Dr. Alley will speak on, "Science in a World at War." All high school students invited.

COUNTRY DANCE

The Winchester Wellesley Club will sponsor an informal Country Dance on Saturday, Jan. 9 at Metcalf Hall from 8-12 p. m. The charge for admission will be $1 per person and proceeds are for the Wellesley Student Aid Fund. A good time is assured for young and old and anyone wishing to reserve tickets may call Win. 1466-R or Win. 2413.

CONTAGIOUS DISEASES

There was one case of Mumps and one case of dog bite reported to the Board of Health for week ending Thursday, Dec. 3.

A REAL BARGAIN Christmas Gift

that lasts for ten years

AND—ONE THAT HELPS TO WIN THE WAR!!

FREE DELIVERY TO YOUR HOME OR TO ANY ADDRESS IN THE UNITED STATES.

BUY U. S. War Bonds for CHRISTMAS

The Winchester Defense Bond Staff suggests and urges you to choose a gift both economical and patriotic—The Christmas Bargain of the Year—Anyone will be glad to receive a Bond—Every Bond Helps to Win the War.

For only $18.75 you can give a $25 Bond. For only $37.50 you can give a $50 Bond.

Just Phone any of the Bond sellers listed below. They will be glad to arrange the details.

Maurice C. Bird, Chairman, 43 Glen road, Win. 2019
Wm. E. Priest, 75 Church street, Win. 2130
Ben R. Schneider, 21 Winthrop street, Win. 1643
Vincent C. Ambrose, 24 Winslow road, Win. 0389-W
Hazen H. Ayer, 53 Oxford street, Win. 2636
Herbert L. Baldwin, 5 Ardley place, Win. 0370
G. Dwight Cabot, 242 Highland avenue, Win. 1080
G. R. Carter, 16 Chisholm road, Win. 2500
James N. Clark, 58 Bacon street, Win. 1670
Mrs. Vincent Farnsworth, Jr., 8 Worthen road, Win. 2365
Mrs. Virgil J. Ghirardini, 12 Foxcroft rd., Win. 1788
Miss Corinne Mead, 7 Dix terrace, Win. 1106
Leslie J. Scott, 24 New Meadows road, Win. 1320
Earle F. Spencer, 8 Yale street, Win. 0352
Mrs. Warren G. Whitman, 30 Prospect st., Win. 1928
Robert J. Winton, 162 Forest street, Win. 0722-W
Joseph W. Worthen, 29 Wedgemere ave., Win. 0840
Gilbert H. Tapley, 26 Glen road, Win. 0570
Harry E. Damon, Jr., 156 Forest street, Win. 1832
William A. Swett, 268 Highland ave., Win. 0282-R
Edgar F. Rassat, 4 Myrtle street, Win. 1399
Mrs. Frederick S. Hatch, chr., 20 Jefferson road, Win. 0836-W
Mrs. E. C. Filler, 17 Chester street, Win. 0406-M
Mrs. Waldo W. Lyon, 6 Everell road, Win. 2246
Mrs. Philip J. Woodward, 11 Lakeview road, Win. 2067-M.
Mrs. Clifford H. Cunningham, 5 Manchester road, Win. 1328-M
Mrs. Theodore H. Elliott, 11 Herrick st., Win. 2444

GUILD OF THE INFANT SAVIOUR

The meeting on last Tuesday was conducted by Mrs. John O'Leary, vice president in the absence of Mrs. Hintlian.

Mrs. Virgil Ghirardini and Mrs. Daniel Murray report great success on the bond and stamp sales. The amount sold to date by the Guild has reached a total of $28,020.40. Mrs. Ghirardini also reports that the sales for the month of December at the two railroad stations are meeting with satisfactory response.

The lecture given by Rev. Michael J. Ahern, S. J., on Thursday of last week was well enjoyed by members of the Guild and their friends. Mrs. James Heaton was chairman of the lecture committee.

Owing to the scarcity of tea, coffee, sugar and canned goods, the annual penny sale which is held during December will have to be postponed. Mrs. John Gorman, who has made these sales famous is hopeful that by spring, she may put one on successfully.

Our popular hostess, Mrs John Lennon was welcomed back on last Tuesday after an absence of two months. During Mrs. Lennon's absence Mrs. William Murray took over the duties of hospitality.

The next meeting of the Guild will be on Dec. 22, and members are asked to attend and bring a small gift suitably wrapped. These gifts should be very inexpensive and will be placed in a grab basket.

Mrs. J. Elmer Chisholm, who has been seriously ill at Lawrence Memorial Hospital, is reported much improved.

The hostesses at tea on Tuesday were Mrs. Frank Murphy, Mrs. Edward McDevitt, Mrs. James Blackham, Mrs. M. G. Moffett, Mrs. Harry Collins and Mrs. William Murray. The table was very beautifully decorated in honor of the day, Dec. 8.

ANTIQUES AS WEDDING GIFTS

Many young people of this generation are antique minded and appreciate antiques as wedding gifts. We have many useful and beautiful pieces which will be treasured and which will gain in value with the years. We carry a varied stock including New England furniture, antique silver, Sheffield, china and rugs. All moderately priced. Visitors always welcome. Kimball Arms Co., 221 Cambridge road, near Woburn Four Corners, Woburn, Mass. je5-tf

A dime out of every dollar we earn IS OUR QUOTA for VICTORY with U. S. WAR BONDS

Christmas Gifts FROM BILLAUER'S

ARE welcome and CHERISHED because of the well established quality for which this store is known.

Bring your gift problems to us and we'll gladly help you select the right gift at the price you wish to pay.

HENRY BILLAUER

— Square Deal Jeweler —

327 MAIN STREET WOBURN

Next to Tanners National Bank

d11-2t

Charles L. Haggerty

Automobile Repairing

ALL AUTOMOBILE ACCESSORIES

HEATERS — DE-FROSTERS — BATTERIES

TIRES —CHAINS — AND SERVICE

730 Main Street Tel. Win. 0416

d11-2t

Yellow copy paper at Wilson the Stationers.

Fountain pens. Special 69c, at Wilson the Stationers.

Van Deusen
17th Century Farms
New heated cottages, craftex walls, porches, kitchenette, hot water, showers.
Newly furnished. Day or month. Guest house with private baths. Transportation every half hour, Boston, Lynn, Lawrence and all points. Cement garage for storage.
A Trailer Park of Distinction
Routes 28 and 62 — Telephone No. Reading 8078
d1114-

Best Wishes
for a
Merry Christmas
and
Happy New Year

W. ALLAN WILDE
REAL ESTATE INSURANCE
32 Church Street
AUTOMOBILE LIABILITY INSURANCE
FREE PLATE SERVICE
Convenient Payment Plan
d11-2t

We get real satisfaction in solving the insurance problems of property owners. Why not call? No obligation whatsoever.
Luther W. Puffer, Jr. Inc.
all Forms of Insurance
557 Main St. Winchester
WIN. 1980 - 1160
d11-2t

Our Best Wishes to you in this Holiday Season
May we suggest that for the NEW YEAR you enjoy the country freshness of Boyd's Dairy Products.
Boyd Farm Vitamin D Milk, Family Milk and Cream
Butter
Buttermilk
Cottage Cheese
W. T. BOYD & Sons, INCORPORATED
Est. 1897
Shore Road Winchester
Tel. Win. 1592
d5-3t

Filene's IN WINCHESTER
STORE HOURS
Starting Friday, Dec. 11, through Wednesday, Dec. 23, 9:30 A. M. to 9 P. M.

Lucius Smith, Jr., son of Mr. and Mrs. Lucius Smith of Hillside avenue left for Santa Anna, Calif., on Thursday with the New England delegation of Cadets of the U. S. Army Air Forces, to begin a nine months training. "Lukey" was vice president of the Winchester High School, class of 1937. He attended Oxford School of Business Administration in Cambridge and has been recently employed at the Wesco Waterpaints, Inc. East Boston.

RELEASED JAP PRISONER TO SPEAK

Since it has become known that Mr. Charles Copp who is to lecture Monday evening, Dec. 14, in Winchester is the only prisoner of war released from Japan since Pearl Harbor, to escape with photographs, interest has been mounting in this coming event.

Mr. Copp is lecturing here at 8 p. m. in Metcalf Hall, Unitarian Church, under the auspices of Cub Pack No. 6 of which Dr. Paul Chapman is Cub Master. Mr. Copp will have his highly interesting pictures with him and they will be shown by sterioptican camera if it is possible for the committee in charge to secure one, announced Alvan Smith, secretary. If anyone in Winchester would be willing to lend his sterioptican equipment, Mr. Smith would appreciate having telephone advice at Win. 1678.

The Cubs all report a ready sale for the tickets to the lecture with many of the boys having already exceeded their quotas. Evidently, although Mr. Copp has lectured no nearer Winchester than Nashua, N. H., word of the high current interest in what he has to say has spread and an eager audience awaits him here.

Mr. Copp, a world traveler, a teacher in a boy's school in Japan for 20 years, a prisoner of war there for nine months of which four months were served under excrutiating circumstances in solitary confinement, recently returned to this country as an exchange prisoner, arriving recently in New York on board the famed S. S. Gripsholm which brought so many bearers of Japan's treatment of American nationals who were caught there at the time of Pearl Harbor just a year ago.

Cub Master Chapman announces that those who may not be approached with tickets by the cubs, will be very welcome to come to Mr. Copp's lecture and buy their tickets at the door, Monday evening.

Cub Master Chapman also announces that Charles Hart, formerly a popular Scoutmaster in town has signed up as assistant Cub Master for Pack 6 which rounds out the organization reported in the Star last week. Six full dens of cubs have now been organized in Pack 6, all under Den Mothers.

SERVICEMEN GUESTS AT DANCE

Forty-five of Winchester's attractive Misses, and 60 boys, both Army and Navy, dancing to the delightful strains of Bing Grindle's Orchestra, was the setting an onlooker peeking into the Recreation Center last Friday evening would have seen.

Yes, the En Ka gave a dance for the men in service, who came to Winchester from the U. S. O. in Boston. Gowned in formal dresses, the girls each had corsages of greens with red trimmings given to them which had name tags and numbers on them. These numbers were paired off with the boys who held the same numbers and in that way each had a partner and became acquainted more easily.

The boys were from all parts of the country, California, Michigan, Kentucky, and other southern states, all the New England States, and Canada, and there was one who came from Winchester, England.

Miss Martha Hadley, who was one of the hostesses, was the winner of the lucky number dance, and both she and her partner were awarded prizes.

The hall was very cleverly and attractively decorated with U. S. O. decorations, such an anchors, wings, eagles, and other emblems of our armed forces.

Mrs. Harold Meyer and Mrs. Florence Richmond were at the punch table and refreshments of sandwiches, cakes, ice cream and cookies were served to the guests and hostesses by other members of the very able committee in charge.

Carter's New American Blue-Ink Wilson the Stationers.

Write Filene's or phone Winchester 2700
Filene's IN WINCHESTER

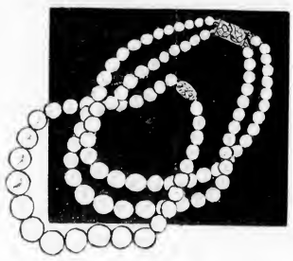

A gift she'll love
SIMULATED PEARLS
$1 and $2
Big novelty pearls to add charm to party dresses or those famous Lisner powder blended pearls that blend with her complexion. They add an individual touch to your gift!
Plus 10 Per Cent Tax

Write Filene's or 'phone Win. 2700
Filene's IN WINCHESTER

A Lady to Her Fingertips!
BARBARA LEE GLOVES
$3.50
Fine doeskin finished lambskin gloves that must be good to bear our famous Barbara Lee label. They're made right here in the U. S. by American craftsmen . . . and they're table cut to assure you of perfect fit! Sizes 6 to 7½.

Write Filene's or phone Winchester 2700
Filene's IN WINCHESTER

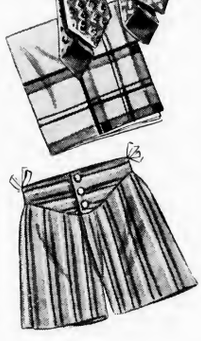

Gifts for
MEN
by Arrow!

ARROW TIES . . .
Silk or rayon stripes or plain neat figures that will go with any of his suits. Resilent construction that discourages wrinkles. Greens, maroons, browns. $1. Others $1.50 to $2

ARROW HANDKERCHIEFS .
Another grand addition to any man's wardrobe . . finishes off his whole outfit. 35c. Others 25c to 75c.

ARROW SHORTS . . . .
Fine quality broadcloth, full cut for action . . he never dreamed of such comfort! Striped patterns or plain white, 85c.

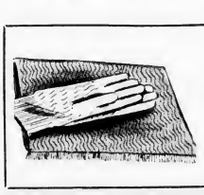

ALL WOOL SCARF AND GLOVE SETS
$2.50
100 per cent wool knitted scarf and glove sets packed in an attractive box. Beige, green, yellow or maroon grand colors for every man!

Write Filene's or phone Winchester 2700
Filene's IN WINCHESTER

GIFT HANDBAGS
of fine soft
LEATHER
$3 to $15
Every woman loves a bag for Christmas. This year it's important to buy one that will last! We've got a fine selections of fabric or leather bags . . . come in and look them over.
Bag Sketched . . . Soft leather pouch style with plenty of room for her "tools". Snap fastened frame. Brown or black, $5.95

CAST CHOSEN FOR W. H. S PLAY

Five seniors and seven juniors started rehearsals this week for the January 16 performance of George M. Cohan's "Seven Keys to Baldpate." A further breakdown shows that there will be twice as many boys as girls in this year's W. H. S. Junior-Senior play.

The cast will be augmented by three "policemen" later, but those who began rehearsals on Wednesday lined up as follows:

Mrs. Quimby	Virginia Terhune
Mary Norton	Joanne Mullan
Mrs. Rhodes	Janet Eaton
Myra Thornhill	Claire Smalley
Quimby	Parker Symmes
Magee	Frank Horne
Bland	Earl Spencer
Peters	Herbert Clement
Max	William Daley
Cargan	Talbot Smith
Hayden	John Tarbell
The Owner	Robert Coon
Girls' Prompter	Nancy Mortensen
Make-up	Peggy Fitzgerald
Properties	Barbara J. Smith
Costumes	Claire Smalley and committee
Stage Carpenters	Arthur Butters, Arthur Stewart

Billfolds at Wilson the Stationers.

SELECTIVE SERVICE BOARD LOSES CHIEF CLERK

"Al" Sweet, genial Chief Clerk of the local draft board, who has given many extra hours in line of duty since the start of the Selective Service System, tendered his resignation last Wednesday evening. He is to assume new duties of a confidential nature in the war effort.

As President of the Clerks' Association, he is serving for the last time at the Christmas party being held at the Hotel Manger on Monday night, Dec. 14.

CALDWELL NOW SERGEANT

Richard K. Caldwell, son of Mr. and Mrs. John A. Caldwell of Central street, who recently graduated from the United States Naval Torpedo School at Newport, R. I., has been promoted to the rank of staff sergeant and is at present with the United States Army Air Forces on foreign duty.

Old Farmers Almanac
on Sale at
Wilson The Stationers
STAR BUILDING

Have you tried the Pens at our local banks? We have them for sale Wilson the Stationers.

When a shoe is resoled in our shop you receive the best that money can buy — materials and workmanship, which is the only true economy. We rebuild shoes. We do not cobble.

The Shoe Hospital
535 MAIN ST.
PHONE WIN. 1880-J

d11-2t

BRITISH WAR RELIEF

Winchester Unit

Only one more Wednesday for work at the central workroom in December. The workroom will be closed Dec. 23 and Dec. 30.

Wednesday, Dec. 16, will be a round up day for completed knitting and home sewing, and for warm used clothing.

Have you anything that will help pass the time for men in submarines? Cards, games or puzzles may be brought on Wednesday to Epiphany parish hall or to Mrs. Fred Cameron, 90 Church Street, at any time.

NEW YORK PUBLIC LIBRARY LIKES CHASE'S MAPS

Mr. Ernest Dudley Chase of Lakeview terrace, who has published a number of pictorial maps, as most Winchesterites perhaps know, recently sent to the New York Public Library at their request a complete set of drawings, illustrations, etc., showing the method of going about the making of pictorial maps. This will circulate among the 75 branches of the New York Library, including (in February) an exhibit at the main library, corner of 42nd street and 5th avenue.

THE FAMOUS STEVENS TRIPLETS

These famous Winchester children were born in the Winchester Hospital, helped through the early weeks by the Winchester District Nurses Association, both local Agencies supported by the Greater Boston United War Fund Campaign.

THE WINCHESTER ART ASSOCIATION

Every member of the Winchester Art Association who attended the capacity filled gallery at the library on last Sunday afternoon felt a surge of pride in the tremendous influence of "The Master," Charles J. Connick, on whose shoulders rests the American contribution to the world through the medium of stained glass.

Mr. Lyle Bush, president of the Association, introduced Mr. Charles Hadley Watkins, chairman of the Speakers' Committee, who in turn introduced the internationally famous craftsman.

Something of the aura of a preacher surrounded Mr. Connick as he carried his listeners back to France of the twelfth century where unknown craftsmen displayed a remarkable scientific knowledge of the action of light and color which enabled them to reach the zenith of the glass stainers' art. Continuing through the hideous productions of the art glass industry of the 19th century, the speaker proceeded to the present day work of his own shop, where men fashion glass with the skill and care of the ancient guild workers.

The war has touched even this dignified old craft which got itself innocently enough into trouble with the priorities authority by using 13 pounds of copper and 130 pounds of steel. The war motif is also apparent at the library show in the designs for windows done by Mr. Connick for the new Navy Chapel at Jacksonville, Fla.

An especially interesting feature of the local show is the portrait of Mr. Connick's wife, an impressionistic bit of painting, showing a dining table and guests fading into the background as symbollic of the artist's first meeting with the lady at dinner.

The exhibition is not one especially adaptable to reviewing. On display are many small watercolor designs for windows, done in reds, blues, yellows and whites, glowing jewel-like against dark backgrounds. From these small designs the craftsmen get their colors, and then the actual sections of glass and lead frames are secured from the large full-size cartoons, done in charcoal, which may be colored or not as the designer wishes. Examples of both are in the local show. If the patron desires to see the detail of the window more clearly, sections are enlarged and drawn to scale, to show what the finished panel will be like. Several of these detailed enlargements are on display with actual cuts of glass, in and out of their lead binders. Of especial interest is a colored cartoon for a small rectangular window at one side of the entrance to the gallery, the finished window, lighted and glowing with color, being shown on the opposite side.

A departure from the usual custom of serving tea were cups of hot spiced cider, served from huge, Bennington ware ale jugs. Pouring were Miss Edna Hatch and Mrs. John L. Lobingier. Mrs. Truman Godfrey arranged the table, with her stunning English antique pewter toureen filled with fruits, and Sheffield candlesticks, resting on a rust linen cloth. She and Mrs. Sherman W. Saltmarsh were hostesses for the afternoon.

The exhibit is open to the public from 10 a. m. to 9 p. m., weekdays, through Dec. 29.

MR. CHAPMAN TO PREACH BOOK SERMON

Sunday, Dec. 13, at 11 a. m., Mr. Chapman will review the book, "Get Thee Behind Me," which is the life of a preacher's son, written by Hartzell Spence, who is the son of a Methodist minister. Having been born in a Methodist parsonage and had many parallel experiences to those of Mr. Spence, Mr. Chapman will point out what seems to him the important message of this book.

MUSIC AT THE LIBRARY

The second evening of Music Enjoyment at the Public Library will be held next week Thursday, Dec. 17 at 7.45 p. m.

This is a new feature offered by the library and conducted by Mrs. John P. Carr and Mrs. Charles S. Livingstone.

The adult public is cordially invited to enjoy this hour of recorded music. Information about the program may be obtained by telephoning to Mrs. Carr or Mrs. Livingstone.

Miss Mead, the Librarian, suggests that these evenings of music are informal, that knitting and sewing are in order and that reading while listening to the music may add to the pleasure for those who care to do it.

WOMEN'S ALLIANCE

The Women's Alliance of the Unitarian Church held its December meeting on Tuesday afternoon, Dec. 8, the president, Mrs. Theodore C. Browne, presiding. All business was omitted to give time for the reading of the play, Family Portrait by Lenare Caffe and William Joyce Cowen, the story of Jesus and His family from the time he started preaching.

A large number enjoyed the fine sympathetic interpretation given this unusual play by Mrs. Robert Norton Ganz who is a graduate of Emerson College.

After the reading Mrs. Whitelaw Wright gave much pleasure with her group of songs suitable to the Christmas season including He Shall Feed His Flock, Away in a Manger, It Came Upon the Midnight Clear and Silent Night. Then followed a social hour and tea served in the ladies' parlor by the tea committee.

Have your Job Printing done at the Winchester Star.

The Winchester Country Club was the meeting place for the Harvard Club of Eastern Middlesex at its second dinner of the 1942-43 season, held on Dec. 2. Prof. Walter E. Clark, master of Kirkland House and professor of Sanskrit at Harvard, was the speaker.

Buy your Christmas Books at
The Old Corner Book Store
50 Bromfield Street
1246 Beacon St., Coolidge Cor.
The Book Shop
270 Boylston Street
35 Brattle Street, Cambridge
Telephone LIBerty 2313
Mail orders filled
No charge for postage
d11-2t

TABBUT'S DAIRY Inc.
(Timothy E. Walsh, Prop.)
SERVING WINCHESTER FOR OVER 25 YEARS
WITH HIGH GRADE
MILK and CREAM
Produced Within Three Miles of Your Door!
"A Visit to Our Dairy Would Convince You!"
7 Traverse St., Woburn Tel. Wob. 0528
d11-2t

COMPLETE LINE OF
Christmas Gifts
for the boy in the service
We Will Pack and Mail the Same
BILL FOLDS, SHAVING SETS, ETC.
Also
A COMPLETE LINE OF TOILET ARTICLES FOR MILADY
McCormack's Apothecary
Main and Church Streets Winchester
d11-8t

Make Yours "Victory" Gifts
Outdoor Types of Footwear for Health, Make Ideal Gifts

Shoe Skates
For Every Member of Your Family. Give these to your Boys and Girls or Friends.
Small Enough Even for the Little Tots.

Camp Moccasins
Always Useful and Welcome, priced $2.50 to $4.50
Stock Limited

"Bass" Ski-Boots
Most Useful this winter, both for Skiing as well as Snow-Repellent hiking-boots. Stock limited.

Barker-Boots
For Stormy, Blustry Winter Wear.
For Both Your Boy or Girl.
No More for the Duration. Stock very limited.

McLAUGHLIN'S SHOE — STORE —
9 THOMPSON STREET WINCHESTER
TEL. WIN. 2588
d11-2t

It's Home Sweet Home Now!

Hour after hour and day after day, Home becomes closer and more important to each and every one of us.

To the Soldier, Sailor and Marine, Home is the uppermost thought in his mind. It is the inspiration that leads him on to battle, the promise of a bright American future.

Now, with more Boston Edison customers spending long hours at war production work and long evenings at home, good lighting is a vital necessity. In many homes, people are using their eyes as much as one-third more. That means more need for good light to guard against eyestrain. Here are some simple suggestions on how to get the most light from your lamps:

1. *Wash lamp bulbs and reflector bowls frequently.* In many cases you can get from 25% to 30% more light!
2. *Replace darkened lamp bulbs with fresh bulbs.* Darkened bulbs waste electricity.
3. *Fill all empty sockets* with the right size bulbs.
4. *Replace dark or yellowed shades with light ones* and brush them frequently.
5. *Arrange your lamps and furniture* so each lamp can provide good light for several people. A difference of 12 inches from the lamp to the book you're studying can cut the amount of light by as much as 50%.

BOSTON EDISON COMPANY

Prices start at $5.50 up

LOVELY LAMPS
Handsome lamps like these give a big lift to wartime morale... and protect precious eyesight!

Have you enough right-size bulbs? Get a supply today!

EDISON SHOPS
There's One in Your Neighborhood

★ FIGHT INFLATION NOW! BUY MORE WAR BONDS ★

WINCHESTER HAD GREAT FOOTBALL SEASON

Unbeaten-Untied Team Won State Class C Title

When Winchester High beat Woburn in the rain and mud of the Woburn stadium on Thanksgiving, it completed its current football schedule unbeaten and untied, with the added honor of annexing for the first time in the school's history the State Interscholastic Class C championship. In recognition of this fact, sweaters were awarded the 19 lettermen and the varsity manager.

It has been a good many years since Winchester High had a perfect football season, if indeed the school has ever had a year in which its eleven has been unbeaten and untied.

None of the teams Coach George Lauer had in the three years preceding Coach Knowlton's coming to Winchester, got by unbeaten, even that great team of 1937 captained by Gerry Ficcociello and Pete Sibley losing two, to Arlington and Marblehead. During Coach Wendell Mansfield's long tenure there were several teams that were unbeaten, but all were tied, and perhaps the best of all his teams, that captained by the high school's present coach, Henry Knowlton, lost a heart-breaking 13-6 game to Melrose, to mar an otherwise perfect season that included a post-season victory over Amesbury. Andy Lentine's fine team of 1933 lost games to Arlington, Concord and Maynard, though it won the Middlesex League championship and beat Woburn 6-0.

Ordinarily the later Mansfield coached teams had little chance to go through undefeated because they played Arlington regularly and the Spy Ponders in those days had gotten too big for Winchester.

Further back, that truly great team of 1933, captained by Dana Kelly and coached by Rufe Bond, rated by many the best in Winchester's history, was tied in its season's opener by Milton Academy. After that it won all its games with but a single touchdown scored against it, by Watertown, beating Arlington 48-0, and Melrose, 46-0, if memory serves.

Still further back Brooks Jakeman's 1915 team, coached by "Doc" Sexton and considered one of the school's good clubs, won five, lost three and tied two, though it won from Arlington, 3-0, on a dropkick by Bob Skinner. George Bird's 1916 team, another strong team, lost games to Lexington and Revere. Previous to those years we can recall no team that was unbeaten or untied, unless it was previous to 1909, and we would be inclined to doubt that any of the old teams in the days of the "formation A" got through a perfect season.

So it would seem that this year's team has hung up something of a gridiron record for Winchester. Surely no team in the school's history has a better one, and for the benefit of those who contend that the old teams played tougher schedules, it can be argued with equal cogency, that in those days, schools like Arlington, Melrose and Watertown, and further back even Medford, Everett and Revere were considered in Winchester's class. Then squads were small and teams played man for man unless injuries forced substitution. Dana Kelly's team wasn't going out of its class playing Arlington and Melrose in 1922. No one figured it had performed a miracle by winning decisively from those clubs.

But those days are now gone, and communities like Arlington, Melrose, Watertown and Belmont have far outstripped Winchester in growth. Most of these schools are away bigger than Winchester High and their squads too powerful for the local boys to meet on even terms. This year's team, playing in its own class, has done everything it has been asked to do. It has won all its games, three the hard way, by coming from behind, and its record, at least as far back as 1909, is unmatched. What this year's team would do against any of the good old teams listed above, no one knows. Perhaps it would lose to some of them. Probably it would beat some of them. At all events the current team has a perfect playing record and an equally impressive showing in sportsmanship on and off the field. Everything considered it's as fine a team as Winchester has had.

On the statistics side Winchester scored 568 points, making 90 first downs and 1724 net yards. It completed 18 of 52 passes for 211 more yards and drew 160 yards in penalties. Total yards gained rushing and passing were 1935. These statistics do not include those for the Maynard game when no play by play account was kept, but as Winchester won that one 24-0, outclassing the Orange completely, its figures would have been much more impressive with that included.

Winchester's opponents, exclusive of Maynard, scored 33 points, making 63 first downs and 740 yards by rushing. They completed 32 of 90 passes for 389 yards and lost 195 yards in penalties. Their total yards gained were 1129.

This year's team was captained by Bill West, one of Winchester's great "all time" football players, a boy good enough for the first time in the school's history to make the "All" teams picked by every Boston newspaper, and the first teams at that. Coaching was Henry Knowlton, who culminated three successful seasons with this unbeaten-untied championship outfit. "Hennie" has had his problems with injuries this year, but surmounted them in a manner to rank him with the best coaches in the district. Winchester is very proud of him.

Letter players, besides Capt. West, were Frank Buzzotta, Bob Jackson, Ken Harvey, capt.-elect; Harry Boodakian, Tom Derro, Gaspy Lentine, Dave Holmes, Fred Hicks, Angelo (Shiny) Amico, Doug Cromwell, Jim Tibaudo, Jim Milliacci, Bob Treacy, Frank Melargni, Jim Farrell, Jack Errico, Fran Poirier, Manager Alan Bugbee and Trainer Dick Briggs.

Second team letter players were Addison Augusta, Frank Faieta, Ed Sweidler, Roger Latham, Dick Collins, Joe Errico, Glen Prentiss, Jim Kimball, Harvey Clark, Mike Penta, Guy Washburn, Ralph Muehlig, Nini Luongo, Stew Smith, Charlie Lovejoy, Charlie Walsh, Sam Tibaudo, Carmen Tofuri, Sam Tompkins, Hal Bergquist, Steve Greene, Fran Lambiase, John Murray*, Frank DiMambro, Charlie Roche and Bob Quine*.

*Seniors.

The season's record follows:

Winchester 13—Framingham	0
Winchester 7—Swampscott	0
Winchester 19—Lexington	6
Winchester 19—Danvers	0
Winchester 27—Punchard	0
Winchester 24—Maynard	0
Winchester 27—Reading	0
Winchester 12—Stoneham	10
Winchester 18—Belmont	14
Winchester 13—Woburn	3

HIGH SCHOOL HELD FOOTBALL BANQUET

Championship Team Given Sweaters Harvey New Captain

The Winchester High School Athletic Association feted its unbeaten, untied football team last Saturday evening in the school gymnasium, giving a banquet for the first squad in the school's history to win a State championship.

Winchester won the Schoolboy Class C championship and it was felt that proper recognition should be made, despite the fact that because of prevailing conditions it was impossible to hold the usual "All Sports" banquet including the members of all teams, both boys' and girls', sponsored by the school.

As a consequence only members of the football varsity and second teams with their coaches and managers and members of the freshmans squad sat down to last Saturday's dinner which was prepared and served by the school cafeteria staff under the capable direction of Miss Gladys Niven. High school girls volunteered to serve as waitresses and the long tables were placed to form a huge "V", decorations being miniature football fields. During the dinner piano selections were played by Angelo (Scratch) Amico.

Just before the speaking program Charles Murphy, president of the W. H. S. A. A. presented Miss Niven with a handsome bouquet in appreciation of her efforts in providing the banquet on exceptionally short notice. Murphy then presented Principal Samuel M. Graves, who ably filled the toastmaster's chair.

There was no guest speaker at this year's banquet and all the speakers were commendably brief. Responding to toasts were Chairman Geoffrey C. Neiley of the School Committee, Superintendent of Schools James J. Quinn, Football Captain Bill West and Coach Henry T. Knowlton, himself a W. H. S. gridiron immortal and former Springfield College football captain.

Mr. Neiley brought the School Department's congratulations to both the team and coach and reminisced humorously about his own football experiences at Winchester High, back in the days of 1912 when he and the present Selectman Marshall Symmes were rivals for left end, the spot made famous by Winchester's "Chattanooga Choo Choo," Bob Jackson.

Mr. Quinn, after letting the banquet in on the true meaning of Mr. Graves' Christian name, and incidentally lauding the job the latter is doing at the post left vacant when Principal Wade L. Grindle was called to the Colors, added his personal congratulations to Coach Knowlton and his squad praising the quality of instruction and conditioning and the manner in which the boys had played the game. He would, he said, be just as happy to attend a banquet for a team that had not won a game if its coach and members had given their best and conducted themselves like sportsmen.

Mr. Graves rather built up Capt. West as an orator in his introduction, but Bill would have none of it. and in his usual modest fashion briefly announced Ken Harvey, dependable left tackle, as next year's captain. Harvey got a great hand from all present and added to his own popularity by expressing the wish that he might be half as good a captain as Bill West.

West then presented the team's gift to Coach Knowlton, a fine hunting coat. The popular gridiron mentor had to wait for some time for the applause to stop before he could speak. He told the squad that they did not need to give him a gift, for they had already given him the gift supreme in their splendid playing and attitude during the unbeaten season. He reminded the boys of their hard work and its reward, linking it with the greater task facing them in life, and paid high tribute to the second team boys who shared equally with the more publicized varsity in the glory of the season's achievement.

After characterizing this year's squad as the best he had ever coached, he announced that because of winning the State Championship the A. A. had decided to award sweaters to the letter players of this year's team. Calling each by name Coach Knowlton presented the sweaters, black with big, double, scarlet W's and a scarlet football with the words, Class C Champs, on the sleeves.

Those receiving sweaters were Capt. Bill West, Manager Alan Bugbee, Frank Buzzotta, Bob Jackson, Ken Harvey, Harry Boodakian, Tom Derro, Gaspy Lentine, Dave Holmes, Fred Hicks, Angelo (Shiny) Amico, Doug Cromwell, Jim Tibaudo, Jim Milliacci, Bob Treacy, Frank Melargni, Jim Farrell, Jack Errico, and Fran Poirier. Trainer Dick Briggs also received first team insignia.

Second team letters were awarded to Addison Augusta, Frank Faieta, Ed Sweidler, Roger Latham, Dick Collins, Joe Errico, Glen Prentiss, Jim Kimball, Harvey Clark, Mike Penta, Guy Washburn, Ralph Muehlig, Nini Luongo, Stew Smith, Charlie Lovejoy, Charlie Walsh, Sam Tibaudo, Carmen Tofuri, Sam Tompkins, Hal Bergquist, Steve Greene, Frank Lambiase, John Murray, Frank DiMambro, Charlie Roche and Bob Quine.

Mr. Graves sprang a surprise after the sweaters had been awarded by presenting to Mr. Knowlton a handsome black and scarlet windbreaker, the gift of the A. A., holding up another for Assistant Coach Manford Palmer, who was unable to be present.

After the speaking program moving pictures of the Winchester-Woburn game were shown by Coach Knowlton. Needless to say they were enjoyed by all.

Richard F. Coss, who is in the artillery stationed at Fort Bragg, N. C., has been at home spending a furlough with his parents, Mr. and Mrs. Peter J. Coss of Salem street.

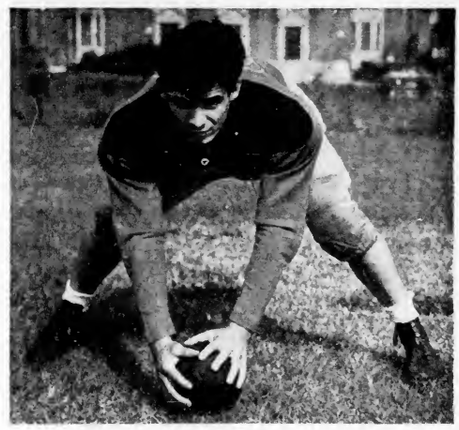

TONY DETESO
Elected Co-Captain of Tufts Football Team

Tony DeTeso, son of Mr. and Mrs. Salvatore DeTeso of Olive street, has been elected co-captain of the Tufts College football team for next year, after completing two years as varsity center. In addition, at the conclusion of the current season, he was voted the most outstanding player on this year's team.

All Winchester football fans will rejoice at this latest gridiron honor that has come to one of the town's finest football players. Tony, for all his lack of stature, he may scale 150 by now, ranks with the outstanding centers developed at Winchester High and there have been some truly great pivots at the local school.

"Tony," it was, who in 1936 stepped into the breach as a freshman and played all four periods in the center of the Winchester line against Woburn when Paul Lentine became ineligible. No one who saw that battle in the Woburn mud can forget the corking game the little gamecock played against the Orange, and the next year he was the regular snapper-back. From that time until his final game as co-captain in his senior year, he was one of the mainstays of the team, a good offensive player, fine passer and a veritable demon on defense.

Entering Tufts, he made his freshman team, and the next fall shared the varsity center's duties with the 195 pound Ellwood Richardson of Lynn. This year Richardson did not return to school and Tony carried on, playing 52.8 of the 60 minutes in every game and winning the plaudits of all cheering sections for his great defensive play.

Tony is a junior and one of the high ranking students of his class. He is in the Naval Reserve.

McLAUGHLIN AND WITTET

Something just has be done about this feller, Wittet. All summer long he eschews the shoes for tennis and then when the frostbite season roils around he bikes down and upsets the regular members of the Palmer Beach Horseshoe Association week after week, or at least as often as he draws "Wild Willie" McLaughlin, the Pride of Stowe, and champion of all Nahnassett, as a partner.

Old "Foul Line" drew "Wild Willie" last weekend just as soon as the latter put in his belated appearance, minus the overcoat, but protected against the elements by a natty zipper-front mackinaw.

Previous to McLaughlin's arrival President Royal P. Teele and the Secretary had gone down best three in five to Arthur E. Butters, sometimes called the State of Maine Champ, and Henry Tiffany Knowlton, the latter contributing several ringers and plenty of close ones to the winning cause. By far the best game of this series was that won by Teele and the Scrivener, 25-6.

That sent Henry and Arthur against McLaughlin and Wittet with the usual results. Mr. Butters did pretty well against the Pride of Stowe the first game, but "Wild Willie" would not be denied and in the second game three double ringers by the champion of Nabnasset proved a bit too much for the Pine Tree State titlist, especially after several of Mr. Wittet's shoes bounced on the pin at most inopportune moments. We wouldn't say that Arthur "blew" exactly, but his mental equalibrium was enough on the ostophagus to affect his usually sound game materially.

Meanwhile on the second court Mr. Teele and the Secretary pulled themselves together to take three straight from "Thin Finger" Pridham and Herb Gardner, neither of whom it must be admitted was in top form.

Returning to the championship arena the intrepid Royal, sporting his bluest britches and minus his usual leather jacket, though still wearing gloves, squared off with the Secretary against McLaughlin and Wittet. A double header by Mr. Teele plus a singleton by the Secretary in the first two boxes gave their side a nine point lead and they coasted to victory, to the ill-concealed delight of Mr. Butters.

"Wild Willie" got going in the second game which he won with a double-header that the Secretary made a good, but fruitless effort to cover.

The deciding game was at first all Teele and the Secretary, some caustic comments upon each other's pitching getting results to such an extent that they led 9-1 and then 20-12. Mr. McLaughlin had let down a bit, but with the opposition at 20 he started to go, covering every ringer the luckless Secretary threw and whenever there was an odd point picking it up.

Twice only Mr. McLaughlin missed the stake for a no-count and on both occasions the Secretary, to his own chagrin and Mr. Teele's even greater disgust, was unable to get in a counter.

At his own end of the court the doughty Royal, trying like the mischief, was getting nowhere against the invariable shoe that Mr. Wittet was bouncing backwards against the stake in just the right position to prevent enough Teele ringers to win the game easily.

Point by point Mr. Wittet forged up until the count was 20-16. Mr. Teele, with an exclamation ill befitting his exalted position in the Association, threw a ringer and a close one to make it 24-16. The Secretary got a ringer but Mr. Teele's whoops of joy choked into a sickly gurgle as McLaughlin covered it and took the extra point.

Mr. Wittet bounced in his usual close shoe and what would have been a Teele double header spun harmlessly from the stake. With the score 24-18, Mr. McLaughlin unlimbered a double-header. The Secretary got one shoe on for a second, but it finally spun off and the count was 24-24.

Mr. Wittet's first shoe was out of the park, but his second once again bounced against the stake. Mr. Teele's first one was a nice "would-have-been", had the Wittet shoe been anywhere else, but his second one was "wild" and the slow music was started for him and the Secretary.

WEST ON FOUR "ALL" TEAMS

Capt. Bill West, Winchester High's star fullback, was chosen yesterday for the All Scholastic first football team of the Boston Globe, making the fourth such team he has made this fall The Post, Herald and Traveler had previously chosen him, all for their first teams. Bob Jackson, big end, was chosen for the Globe's second team and also made the Post's second team.

West is the first Winchester boy the Star can remember who has made four All football teams in a season. The last Winchester boy to make a first All team in football was Andy Lentine who was chosen by the Globe as first string center and captain in 1933.

West was the leading schoolboy scorer of the past season, making 16 touchdowns and one point after touchdown for 97 points. In only two games, those against Lexington and Swampscott did he fail to tally and in the Swampscott victory he threw the pass to Treacy that scored the game's only touchdown. This, of course, is not the whole story. Bill's ground gaining ability set up most of the scores made by his team mates while his defensive ability turned enemy scoring threats aside. All in all, it can be said that the boy named Winchester's greatest all around back would have to beat Bill for the job. At 6 ft. and 180 pounds big Monk was quite a fullback!

WINCHESTER'S BASKETBALL DATES

December
18 Woburn here
23 Alumni

January
6 At Concord
8 Stoneham
12 At Winthrop
15 At Lexington
19 At Reading
22 At Belmont
26 Winthrop
29 Wakefield

February
2 At Punchard
5 At Stoneham
9 Arlington
12 Lexington
16 Reading
19 Belmont
23 At Wakefield

March
5 At Woburn

Harold "Jug" McSpaden of Philadelphia, former pro at the Winchester Country Club, won the big Miami Open Golf Tournament Sunday, receiving a purse of $1000. He had a 272 for 72 holes, which was four strokes under runner-up, Johnny Revolta of Evansville, Ill.

If YOU don't know about the complete selection of Jewelry at fair prices at this store.

See our sparkling selections, priced for easy buying.

HENRY BILLAUER
Square Deal Jeweler
327 MAIN STREET
WOBURN, MASS.
Next to Tanners National Bank
d11-2t

A NEW SHOP THIS YEAR
YOU WILL FIND
CHILDREN'S BOOKS and CHRISTMAS CARDS
in our New Shop at 39 Thompson Street, right next door. Same wanted books for youngsters—same carefully chosen, distinctive Christmas Cards—but this year housed in a Shop of their own for better display and your greater convenience.
IN OUR OLD SHOP — 41 THOMPSON STREET
BOOKS
ONE FOR EVERYONE ON YOUR LIST!
WE SUGGEST:

SUEZ TO SINGAPORE, by Cecil Brown	$3.50
TIME OF PEACE, by Ben Ames Williams	$2.75
THE ROBE, by Lloyd Douglas	$2.75
CRESCENT CARNIVAL, by Frances Parkinson Keyes	$3.00
RIVERS OF GLORY, by F. Van Wyck Mason	$2.75
A TREASURY OF GREAT POEMS, by Louis Untermeyer	$3.75

AND REMEMBER
BOOKS GIFT-WRAPPED and MAILED FREE IN THE UNITED STATES
MARY SPAULDING'S BOOKSHOP
39-41 THOMPSON STREET TEL. WIN. 1810
d11-2t

The Winchester Star

(Established 1880)
STAR BUILDING
WINCHESTER, MASS.
Theodore P. Wilson,
Editor and Publisher
Published Every Friday

SINGLE COPIES, SEVEN CENTS
Left at Your Residence for One Year
The Winchester Star, $2.50 in Advance

News Items, Lodge Meetings, Society Events, Personals, etc., sent to this office will be welcomed by the Editor

Entered at the postoffice at Winchester, Massachusetts, as second-class matter.

TELEPHONE WINCHESTER 0029

Only Newspaper Printed in Winchester

Are you war conscious yet? Hold to our social gains.

We wonder if the President really knew how much damage was done at Pearl Harbor when he spoke of those damnable lies last February.

And another thing we forgot when we built our house was to put in that chute from the wood pile to the fireplace.

We wonder if those fellows who have been crowing over their coal heaters saw that little item in Tuesday's paper announcing a "big increase" in the cost of coal.. Well—anyway—let's all ite and keep inflation down. We are the only ones it bothers.

It must have been an economic royalist who told that story about the manufacturer who sought priority for a hundred feet of leather belting. No doubt you remember that when asked what part of his production was for defense, he replied 60 per cent. So he got 60 feet of belt.

Winchester has always been fortunate in its selection of special boards and committees for town affairs, but there appears at the present time to be one public group here which is coming in for considerable criticism. The criticism of its actions and work seems almost universal—and not all complimentary. We refer to the Rationing Board. When the Star applied for some kerosene to wash press rollers last June it got six coupons and thought the Board a pretty skimpy group. But by redistilling and sweetening, the six gallons were eked out to last until Dec. 1. Now, after due delay, it has finally got another six coupons. "Well"—you may say, "it got along didn't it?" Yes, but think of how much more it could use. The incident is typical of the complaints. So how would YOU like to be on our Rationing Board? Think you could do a better job? Think you could stop all complaints? We just want to go to bat for these gentlemen for one short inning. First and foremost they serve without pay and simply as a patriotic duty. Don't let anyone tell you different. And they work hard. Likewise don't let anyone tell you different. They don't like to work night after night and all day Sunday any more than you do. Secondly they are your own friends and neighbors. It is just as hard for them to cut your oil or gas ration as it would be for you to cut theirs. They are playing no favorites and you would not stand for them if they did. They are doing the hardest kind of a job and trying to do it the best they know how. Sometimes they make mistakes. That one about Parker Holbrook. Superintendent of Streets, filling out his application for kerosene for his lanterns, which he must place at dangerous spots about town, and getting a letter back asking him to convert to coal, is a good one. So doubt there are others. But what is life without a little humor? We ourselves, like to visit the Rationing Board. Perhaps it's because we usually see Mabel McCarthy or that other good looking girl they call Jerry or something, but we usually do pretty well. And don't forget those girls are really earning their money. Just try meeting the public (not through the press) and see how you get along. Yes, we appreciate what our Rationing Board has on its hands, the quality of the men giving their services, and the fact that they are not only ready but willing to do everything possible to help out your pet grievance. Put yourself in their shoes—would you like the job? Gentlemen of the Rationing Board—we salute you!

HOLD TO OUR SOCIAL GAINS

We make no comment on the following headlines clipped from yesterday morning's paper other than expressing the thought that anyone today can form his own opinion as to how America is progressing under our great New Deal.

150 Strikers Return to N. J. War Plant.

Rise Favored for Workers in Meat Industry. WLB Panel Finding Would Increase Pay of 61,250 Employees.

Rail Men Ask 30 P. C. Rise. Demands of Big Five Would Benefit 350,000.

Steel Strike Called Off. Bethlehem Workers Agree to Arbitrate.

WLB Will Act in New Bedford (Strike) Case.

1900 Walk Out in Detroit Plant.

Aircraft Workers Elect Union Agents While Jitterbugging.

Strike Averted at Cartridge Plant.

Strike by 1900 Closes Aluminum Plant in Detroit.

Strikes at Lowest Ebb in Five Years, WLB Notes.

OUR OFFER

In accordance with our usual custom, all new subscriptions to the STAR received up to the first of the year, will be given a January first dating. This offer applies only to new subscribers who have not previously taken this paper. SUBSCRIBE NOW AND RECEIVE THE REMAINING ISSUES THIS YEAR FREE.

SAVILLE AND KIMBALL
Funeral Service
ARLINGTON 1634 WINCHESTER 0200

A distinctive service always attended by a capable staff to serve your best interests.

Established 1920
30 CHURCH ST. ● 418 MASS. AVE.
WINCHESTER ARLINGTON

DEC. 4 STARS

Although we put on 100 extra copies of our Dec. 4 issue the Star was completely sold out last week, there being none left at this office after noon on Saturday. Many were disappointed not to be able to secure a copy, and we have received so many calls from relatives and friends of victims of the Coconnut Grove fire that we are asking any who have copies of last week's issue, which they do not care to keep, to return them to the Star Office.

We will distribute them as far as possible among those who want the paper badly and have been unable to secure one.

We will try to avoid shortages of the Star but co-operation with Government paper requests keeps our run at the minimum necessary to fill estimated requirements. The way to be sure of your copy is, of course, to subscribe. The cost is only slightly over 4c per copy, and we deliver, by mail.

SELECTIVE SERVICE CLASSIFICATION AND DEFINITIONS

The Board, at its meetings on Nov. 25 and Dec. 2, 1942 assigned classifications as indicated to the following registrants.

Class 1—Pending physical examination.

1A—Waiting induction.

1A-O—Waiting induction (conscientiously opposed by religious training or belief to combatant service.

2A—Unmarried without acute dependents engaged in, or training for, necessary occupations.

2B—Unmarried without acute dependency engaged in occupation essential to war production program.

2C—Unmarried without acute dependency engaged in farm work.

3A—Registrant with dependents.

3B—Registrant with dependents engaged in war production.

3C—Married and engaged in farm work.

4A—Over 45 years of age.

4B—Deferred by law.

4C—Citizen of country against whom the U. S. is at war.

4D—Minister or student for the ministry.

4E—Conscientious objector (conscientiously opposed by religious training or belief to both combatant and non-combatant service.

4F—Physically or mentally unfit for military service.

Class 1—Nicholas Zamanakos, Daniel J. McNally, Eugene C. Greiner, Jr., Richard C. Abrahamson, George H. Hamilton, Jr., Albert W. Manning, Mario P. Cottone, Harold K. Elliott, Jr., James Errico, John J. Hannon, Hallock M. Boutwell, Richard J. Merrow, Peter P. Provinzano, Robert H. Morrison, Andrew J. Buzzotta, Newell W. Purington, Donald C. Cass, John F. Maguire, Jr., Robert M. McCormack, James J. Godwin, Leslie M. Curtis, James H. Grimes, Jr., Dominic P. Molea, Danny Gattineri, Frederick R. Brown, Jr., George W. Hatch, Albert F. Tibaudo, John P. Spaulding, Thomas D. Arnold, Charles B. Livingstone, Kenneth W. Joyce, John J. Dineen, Jr., Robert E. Harris, William H. Rogers, Jr., Frank Cefali, Pasquale R. Ferraina, George D. Whitten, Walter K. Lnch, Warren T. Bolivar, formerly of Winchester, Dean Derby, Francis H. Landry, Andrew H. Capone, William C. Connors, John Bottafuocco, Joseph J. Palumbo.

Class 1A—Walter E. Seager, Joseph P. Joyce, Charles E. Eshbach, Jr., John J. McGurn, Coleman F. Connolly, Thomas F. Smitherman, Stephen W. Ryan, Graham A. Whynot, Frank M. Leonard, Stephen E. Burgoyne, Henry A. McGrath, John A. Guarino, John W. Pushee, Austin M. Pinkham, Donald F. Bond, Robert C Hammond, formerly of Winchester.

Class 2B—Gorden B. Pettingell, formerly of Winchester, Leon A. Bagdoyan, William E. Martin, Richard J. Cropper, formerly of Winchester, Bartlett E. Godfrey, formerly of Winchester, Russell W. Joy, Jr., Bengt O. Stromquist.

Class 3A—Edward A. McCord, Robert L. Burr.

Class 3B—Joseph N. Venardi, William A. Henderson, formerly of Winchester, Robert W. Fay, formerly of Winchester, Stuart K. Harris, George E. Traut, Leslie M. Stewart, Robert L. Low, Arthur H. Bryer, Milton W. Bussey, Ralph Penney, Harry E. Damon, Jr., Daniel R. Beggs.

Class 4A—Joseph H. McCarthy, Thomas H. Quigley, Gaetano Maiullari, Charles MacLellan.

Class 4D—Lloyd F. Dean.

Class 4F—Robert C. Hammond, formerly of Winchester, John M. Flaherty, Everett M. Horie, formerly of Winchester, Robert A. Livingstone, formerly of Winchester, John J. Callahan, John C. Stevenson, Vincent Bottafuoco, Ramon D. Murphy, Vincent C. Boyle, John P. Cassidy, James R. Burton, Andrew J. Callahan, John T. O'Toole.

Appeal Cases—Thomas D. Murphy, appealed by employer; Coleman F. Connolly, appeal by employer.

Cases returned from Appeal Board—Walter W. Crowley, 1A by Appeal Board.

Cases returned after appeal to the President by State Director—George I. Scribner, formerly of Winchester, 1A by President.

Giddeo Fillipone, 1A by President.

The Board, at its meeting on Dec. 9, 1942, assigned classifications as indicated to the following registrants.

Class 1—Francis P. Farley, Charles E. Pabst, Jr..

Class 1A—Gerald Gaffney, formerly of Winchester, Robert M. Jackson, formerly of Winchester, Arthur E. Goodnough, Philip R. Hartson, Joseph H. Graf.

Class 2A—David W. Riley, James B. Weaver, Theodore B. Robinson.

Class 2B—George J. Campbell, Jr., Oscar W. Carlson, Donald F. Bond.

Class 3B—Francis P. Reardon, William H. Townley-Tilson.

Class 2C—Clement R. Purcell.

Class 4F—Edward H. Dutelle, formerly of Winchester, John W. Pushee.

Class 4H—Jost J. Michelsen, Edward A. McCord, Reginald K. Alley, James C. McLaughlin, Pasquale Mazzei, James F. Harrigan, Daniel V. Glendon, Coleman F. Connolly, Thomas F. Smitherman, Walter W. Crowley, Earl C. MacLean, Stephen W. Ryan, Frank M. Leonard, Stephen E. Burgoyne, Aggelos G. Potamianos, formerly of Winchester, John A. Guarino, Austin M. Pinkham.

4H—Registrant between 38 and 45 years of age.

MAURICE C. McCARTHY

Maurice C. McCarthy of Jerome street, West Medford, formerly for 45 years a resident of Winchester, died Thursday afternoon, Dec. 10, in the Lawrence Memorial Hospital, Medford, where he had been since Nov. 30, when he was struck by an automobile and badly injured.

Mr. McCarthy was born in Boston 72 years ago, the son of William, and Cremora (Mathews) McCarthy. He spent his early life in Boston and was for many years a pullman porter.

Mr. McCarthy was a widower. He leaves three sons, Malcolm, living in Rhode Island; Carlton, of Boston; and Donald McCarthy of West Medford; a brother, James H. McCarthy of Winchester, and four grandchildren.

Funeral services will be held on Sunday afternoon, Dec. 13, at 2.30 at the Kelley and Hawes Chapel on Elmwood avenue, with Rev. E. E. Thompson of Medford, formerly of the Massachusetts Avenue Baptist Church, officiating. Interment will be in Wildwood Cemetery.

Large Spiral notebooks to jot down your Defense notes in, at Wilson the Stationers, Star Building.

MAKE EVERY PAY DAY WAR BOND DAY
STOP SPENDING—SAVE DOLLARS

WE OFFER OUR FACILITIES
FOR THE PURCHASE OF

TREASURY TAX SAVINGS NOTES

USEFUL FOR DUAL PURPOSES

Accumulation of tax reserves

Investment of funds temporarily idle

Circulars and Information Available Here

WINCHESTER NATIONAL BANK

MEMBER FEDERAL RESERVE SYSTEM, FEDERAL DEPOSIT INSURANCE CORPORATION

7-9 CHURCH STREET TEL. WIN. 1320 - 1321

TICKETS
Still Available at Box Office
10 THOMPSON STREET
for the
Winton Club Show
FRIDAY and SATURDAY, DECEMBER 11 - 12
HIGH SCHOOL 8.30 P. M.
DANCING following the show to Jack Marshard's Orchestra in the "Stage Door Canteen" (high school gym)
Benefit of the Winchester Hospital

Fitzgerald Cleansers
EXTENDS TO THEIR PATRONS AND FRIENDS
The Season's Greetings
They would appreciate receiving your clothes to be cleansed for the Holiday Season Early.
950 MAIN STREET, WINCHESTER TEL. 2350
d11-et

HEAR YE! HEAR YE!

THE STAR'S Christmas Edition
IS OUT TODAY
★ ★ ★ ★

You will find in the pages of this issue a veritable shopping guide of Winchester, with advertisements from a number of friendly merchants in neighboring cities and towns.

These merchants have assembled their Christmas merchandise in anticipaton of your wishes and are ready to serve you courteously and efficiently.

It will pay you to read their ads carefully. You will be surprised how many of your holiday needs you can satisfy right here in town.

Successful local merchants are an asset to the community, and loyal patronage is one of the keys to business success.

So patronize your local shops this year. Help yourself by avoiding the tedious trips to crowded city stores. Help the merchants who serve you faithfully through the year. And help the town by encouraging local business to provide even better opportunities to shop at home through the years to come!

WINCHESTER BASKETBALL CANDIDATES OUT

With their football togs cleaned and put away for another year, Winchester High School's athletes have started their basketball campaign, a good sized squad being hard at work in preparation for the season's opener with Woburn here on Dec. 18.

Faculty Director of Athletics Henry Knowlton is coaching the team this year instead of Ted Bartlett who is now in the Army Air Corps. Coach Knowlton has had plenty of experience handling basketball at both New Hampton School and Plymouth High. He has only two letter players ready to start this year's campaign, but there is a nucleus of experienced boys available and the outlook is far from drab.

Neither Capt Pete Twombly, who played both forward and center, an Bill West, rugged guard, was considered a regular last year, though both saw plenty of service. Sandwiched in among the non-letter candidates are quite a few boys who played regularly with last year's second team that lost but a single game to Woburn.

Besides Twombly and West the present squad includes Frank Buzdotta, Jim Farrell, Jack and Joe Errico, Fran Poirier, Chucker Roche, Sam Tibaudo and Roger Latham, football players; and Ken Wright, Charlie Murphy, Gordon McGovern, Bert Moore, Ted Atkinson, Richie Callahan, Dick Coon, Kendall Way, Charlie Slack, Gene Thompson, Bill Bird, Stewart Tisdale and John Patterson.

Robert Swenson, new guidance teacher, is assisting Coach Knowlton with the team. Manager is Alan Bugbee, with the "one and only" Red Hannon as assistant.

INDUCTEES LEAVE TOMORROW

Thirty-eight men from Winchester and Stoneham will assemble tomorrow morning at the Town Hall at 7.30 to march to the train at Winchester Station which will take them on the first leg of their journey to Fort Devens and induction into the U. S. Army. They will board a special car on the rear of the 8.32 train for Boston. St. Mary's Band and Legionnaires from Post 97 will escort the inductees to the train, and the Ladies' Canteen Service of the Red Cross will serve coffee and doughnuts.

TIN CAN COLLECTION

Dec. 16—West Side.
Dec. 17—East Side.

THEY MERELY DISCOVERED

This Practical Home Loan!

★ Monthly terms fitted to income, often no more than rent . . . a definite period of paying and the home is completely yours . . . total financing costs kept to a minimum! That's the plan which will enable your family to enjoy the pleasures and security of a home. Why not investigate today . . . you'll be amazed how easy home purchasing can be made. Service is friendly and helpful.

Winchester Co-operative Bank

19 Church Street, Winchester

HELP WANTED

WANTED—Capable woman for couple with three small children, plain cooking, general housework, no laundry, own room, bath, radio, other help kept. Tel. Win. 2029.

WANTED

RIDE TO NEW YORK Wanted a ride for two ladies to New York on Dec. 24. Tel. Arlington 3866.

WANTED—Position to keep house and cook for Navy Yard workers, best of reference. Tel. Woburn 0811.

POSITION WANTED—Woman wants general housework. M. J. S., 6 Water street court, Medford.

WANTED—Donations of cups and saucers to be used by service men at the Red Cross Hut, Chelsea Naval Hospital. Tel. Win. 0630.

WANTED—Position to take charge of tea room or restaurant, dining room or lunch counter. Tel. Wobu. 0911.

WANTED—Position as housekeeper and companion for fine woman living alone, or elderly couple. Tel. Woburn 0811.

WANTED—Antiques to furnish Colonial Home. Write or phone Estelle Stanley, 148 Seaver street, Roxbury. Tel. Highlands 2671. d11-2tf

ANTIQUES WANTED—Bric-a-Brack and antique pieces, 50 years old or more bought, liberal prices and courteous attention. For appointment tel. Win. 1310. n6-8t*

FOR SALE OR TO LET

WINCHESTER—Sheffield Road, 9 room frame, single, oil heat.
Frame, single, oil heat. Wildwood Street, 2½ story dwelling and garage, oil heat.
2½ story dwelling and garage, oil heat, Westland Avenue, 6 room house, sunporch, single garage.
MEDFORD—Grace Street, Brooks estate, 7-room single, one-car garage. Pine Ridge Road, 9-room brick-stucco, single, 2-car attached garage, oil heat.
WESTON—8-room single, oil heat, 2-car garage, 26,000 square feet, land.

Also Foreclosed Properties For Sale

Thomas I. Freeburn, Agent
And Property Management
TEL. CAPITOL 8947 or WIN. 1419
d23-tf

FOR SALE

FOR SALE

Modern single 6 rooms, sun room, screen porch, garage. Oil heat, insulated. Near school and transportation.

Owner Win. 0235-J

LOST AND FOUND

LOST—Light blue cable hand knit mittens in the center Monday, Dec. 7. Tel. Mrs. Drake 1718-W.

LOST—Platinum bar pin with two pearls, vicinity of Wildwood street and Wyman School. Finder please call Win. 1902-J.

LOST—A bracelet with different colored stones, about three weeks ago, vicinity of Parkway or Sheffield road. Finder please return to Star Office.

FOUND—Striped kitten with chain around neck, black and white kitten with bells around neck; black and white kitten with blue eye. M. S. P. C. A., Animal Shelter, 488 Washington street. Tel. Win. 1962-R.

MISCELLANEOUS

FLOORS
NEW FLOORS LAID
OLD ONES RESURFACED
Call GUY F. MERENDA
TEL. WIN. 1774
n21-tf

ALBERT D. RUSSO
MASON
PLASTERING A SPECIALTY
389 Cross St. Tel. Win. 2425
n27-3t*

WINCHESTER JUNK
Newspapers, magazines, rags, tires, tubes, batteries, brass, copper lead and iron
Lexington 0400
BEN BERMAN ap3-tf

Fountain pens. Special 69c, at Wilson the Stationers.

LILLEY—MURRAY

The altar of St Mary's Church was decorated with white carnations Saturday morning, Dec. 5, for the marriage of Miss Mary Frances Murray, daughter of Mr. and Mrs. William Murray of Elm street, to Edward Joseph Lilley, son of Mr. and Mrs. Dennis Lilley of Gould street, Wakefield. Rt. Rev. William J. Casey of St. Thomas Church, Jamaica Plain, performed the ceremony at 9 o'clock and was also celebrant of the nuptial mass which followed. It is of interest that the same clergyman married the bride's mother in St. Mary's Church 27 years ago.

Miss Murray was given in marriage by her father. She wore a gown of ivory faille designed with cut-work and having a sweetheart neckline. Her long veil of tulle was caught to a coronet of bouvardia, and she carried a white prayer book decorated with gardenias and streamers of bouvardia.

Miss M. Virginia Morrissey of West Somerville, whose mother was one of the bride's mother's wedding attendants, was maid of honor, and the bridesmaids were Mrs. William Murray, Jr., of Winchester, sister-in-law of the bride, and Miss Ruth Lilley of Wakefield, sister of the bridegroom.

The honor maid wore a powder blue faille dress trimmed with rose velvet. Her coronet was of pink sweet peas and she carried a crescent-shaped bouquet of the same flowers. The bridesmaids wore dresses of the same material in rose, trimmed with blue velvet. Their coronets and crescent bouquets were of matching sweet peas.

A reception and wedding breakfast was held after the ceremony at the Hotel Continental in Cambridge, the parents of both the bride and bridegroom assisting in receiving with the members of the bridal party. Afterwards the bride and bridegroom left upon a wedding trip to New York.

The bride is a graduate of Winchester High School and Burdett College. Mr. Lilley graduated from Wakefield High School and from the Bentley School of Accounting and Finance. He was an accountant for a Medford firm before entering the Army and is now a sergeant in the Second Weather Squad at Grenier Field, Manchester, N. H.

WINCHESTER GARDEN CLUB

The Winchester Garden Club will meet on Thursday, Dec. 17 at 1 p. m. at the home of the president, Mrs. Virgil Ghirardini, 12 Foxcroft road. The subject will be "Iris" with Mrs. Preston Corey as the guest speaker.

The next regular meeting of the Winchester Auxiliary Police will be held on Friday evening, Dec. 18, at the Recreation Building on Mt. Vernon street.

CARD OF THANKS

The family of the late Maurice J. Sullivan wish to express their sincere thanks to their neighbors and friends for their kindly sympathy, and the many beautiful flowers and spiritual bouquets sent them during their recent bereavement.

KINDLING WOOD
20 bu. $3.10
ALSO FIREPLACE WOOD
TEL. MALDEN 1953
d11-2t

Tel. Win. 2038 Locatelli Building
MARIE E. FOLGER
Distinctive Dressmaking and Remodeling
Hours 9 to 4:30 p. m.
Wed. 9 to 10:30 a. m.
Sat. 9 to 1 p. m.
540 Main Street Winchester, Mass.

THOMAS QUIGLEY, JR.
CONTRACTOR
CEMENT AND STONE MASON
MOTOR TRANSPORTATION
Power Shovel — Air Compressor
Road Roller — Drilling
Concrete Mixer — Blasting
Tractor — Rock Excavating
Granolithi — Walks and Driveways

CHURCH SERVICES

FIRST BAPTIST CHURCH

Rev. R. Mitchell Rushton, Minister, 18 Park avenue. Tel. Win. 0222.

Miss Dorothy G. Swain, Director of Young People's Work, 124 Mt. Vernon street. Tel. Win. 0628-M.

Mrs. Stanley B. Kinsley, Church School Superintendent. 1 Winthrop street, Stoneham. Tel. Stone. 0637-R.

Mr. Arthur Fleming, Choir Director.

Mrs. Malcolm C. Wilson, Junior Choir Director.

Mrs. Frederick C. MacDonald, Organist.

Sunday, 9:30—Church School for all departments above the beginners.

9:30 A. M. Women's Bible Class. Teacher, Frederick S. Bancy.

9:30 A. M. Men's Bible Class. Teacher, J. W. Hayden.

10:45 A. M. Public Worship. Sermon by the minister, Rev. R. Mitchell Rushton, entitled, Shall We Make It A Merry Christmas? Children's message. Music by the church choir.

10:45 A. M.—Beginners Department. Children under 6 cared for during the morning service.

3 p. m. Intermediate Society. Special Christmas program planned by the officers. Vocal solo, Franklin Pynn, Jr. Parents and friends are invited.

5:30 p. m. Executive meeting of the officers of the Young People's Society.

7 p. m. Young People's Society. Christmas in Literature, Music and Art. Christmas slides will be shown. Chairman, Virginia LaFon.

Monday, 7—Boy Scouts, Troop 7, in the recreation hall.

Tuesday, 3:30 p. m. The Junior Department of the Sunday School is invited to meet again in the social hall to make Christmas kitts to be given to needy children and to shut-ins.

8 p. m. E. P. H. monthly meeting. The E. P. H. Class will have a Christmas party at the home of the president, Mrs. Vernon Jones, 36 Glen road. Bring a ten cent gift for the Christmas tree.

Wednesday, 7:45 The Friendly Hour midweek service. Members of our Missionary Committee in charge of the meeting. Subject, Madame Chiang Kai-shek. Conversion and present conditions. L. Jennie Crawford. Late story of a cup of fresh milk.

Thursday, 7:30. Philathea Red Cross sewing at the home of Doris and Harriet Emery 3 Winthrop street.

Friday, 7:30—Senior Choir rehearsal.

Sunday, Dec. 20, 4 p. m. Special concert of Christmas music by the Church Choir.

Tuesday, Dec. 22, 7:15 p. m. All-Church Dessert Christmas Party.

CRAWFORD MEMORIAL METHODIST CHURCH

"A Friendly Church by the Side of the Road"

Rev. Roger E. Makepeace, Minister.

Residence, 20 Dix Street. Tel. Win. 0539-M.

Mrs. Harris G. LeRoy, Director of Church School.

Mr. Richard P. Law, Organist and Choir Director.

9:30 A. M.—Church School classes.

10:45 A. M.—Beginners and Primary Department.

10:45 A. M.—Morning Worship service. The pastor will preach on the subject, Make Your Religious Influence Positive.

The Senior Choir will sing one anthem and Miss Barbara Brett, contralto, will sing Handel's He Shall Feed His Flocks. Organ selections by Mr. Richard P. Law, the new organist and choir director, will include, Adagio by Bach and Handel's And the Glory of the Lord.

5 P. M.—The Methodist Youth Fellowship will meet at the parsonage. Mrs. Harris G. LeRoy will show pictures of the life among the boys and girls of the Southern Highlands.

7 P. M. The Young Adults will meet at the parsonage for the Symphony Hall trip to hear Handel's Christmas oratorio, The Messiah.

Wednesday, 7:45 P. M.—The Official Board will meet in the church parlor.

FIRST CONGREGATIONAL CHURCH

Rev. Howard J. Chidley, D. D., Minister. Residence, Fernway.

Miss Evelyn Scott, Director of Religious Education.

J. Albert Wilson, Organist and Choirmaster. Church telephone Win. 0328.

Sunday, 10:45 A. M.—Dr. Chidley will preach a special sermon in observance of Forefathers' Day. His subject will be Faith of Our Fathers. The choir will sing anthems of colonial days. Children's sermon, Mayflower Children.

Sunday School sessions are as follows: Nursery, Kindergarten, Primary, Junior and Intermediate Departments at 10:45 a. m.; Junior High at 9:30 a. m.

Senior Forum at 9:30 in the parish hall. Dr. Otis Alley will be the speaker.

FIRST CHURCH OF CHRIST, SCIENTIST, WINCHESTER

Sunday Services and Sunday School, 10:45 a. m.

Wednesday testimonial meeting, 7:45 p. m.

Reading Room, 5 Winchester Terrace (off Thompson street). Open daily from 10 a. m. to 5 p. m.; Saturdays from 10 a. m. to 9 p. m.; Sundays and Legal Holidays from 3 to 5 p. m.

"God the Preserver of Man" is the subject of the Lesson-Sermon Sunday, Dec. 13, in all Churches of Christ, Scientist, branches of The Mother Church, The First Church of Christ, Scientist in Boston, Mass.

The Golden Text is: "In God is my salvation and my glory: the rock of my strength, and my refuge, is in God" (Psalms 62:7). Other Bible citations include: "Hast thou not known? hast thou not heard, that the everlasting God, the Lord, the Creator of the ends of the earth, fainteth not, neither is weary? there is no searching of his understanding. He giveth power to the faint; and to them that have no might he increaseth strength" (Isaiah 40:28, 29).

The Lesson-Sermon also includes the following passage from the Christian Science textbook, "Science and Health with Key to the Scriptures" by Mary Baker Eddy: "The spiritual demand, quelling the material, supplies energy and endurance surpassing all other aids, and forestalls the penalty which our beliefs would attach to our best deeds. Let us remember that the eternal law of right, though it can never annul the law which makes sin its own executioner, exempts man from all penalties but those due for wrong-doing" (p. 385).

NEW HOPE BAPTIST CHURCH

Thomas S. Richardson, 8 Cross Street, Winchester, Supt.

Mr. Luther Yancey, Organist.

10:45 A. M.—Morning Worship and sermon by the pastor.

12 Noon—Church School.

5:45 P. M. Youth Forum.

7 P. M.—Evening Worship and Sermon.

Wednesday, 8 P. M.—Prayer Services.

THE UNITARIAN CHURCH

Main street and Mystic Valley Parkway.

Rev. Paul Harmon Chapman, Minister, 33 Glen green. Tel. Win. 0966.

Miss Caroline V. Everett, Secretary.

Church telephone, Win. 0949.

Mr. Francis Judd Cooke, Organist.

Sunday, Dec. 13, 9:30 A. M. — Junior Church, grades 3 through 8.

11 A. M.—Lower School. Nursery Class through grade 2.

11 A. M. Worship service. Mr. Chapman will preach on the subject, Get Thee Behind Me. A minister's son comments on the new book by the minister's son who wrote, One Foot in Heaven.

7 P. M. Metcalf Union.

Monday, Dec. 14, 8 p. m. Lecture by Mr. Charles Copp under the auspices of Cub Pack No. 6.

Tuesday, Dec. 15, 10 a. m. Alliance sewing. 7:30 p. m., joint meeting of the teachers and Religion Education Committee.

7:30 P. M.—Sea Scouts.

Wednesday, Dec. 16, 7:30 a. m., Red Cross First Aid Class.

Thursday, Dec. 17, 10 a. m., Red Cross sewing group.

Saturday Dec. 19, 8 p. m., Grade 8 of the School of Religion will present a play.

SECOND CONGREGATIONAL CHURCH

Corner of Washington Street and Kenwin Road.

Mrs. Rony Snyder, Supt. of Sunday School.

Mrs. Anna Luchman, Musical Director.

Mrs. Viola Foskitt, Clerk.

9:30—Church School.

11 A. M.—Morning Prayer. Minister, Rev. Charles Crooks.

Choir Anthem "Prepare Ye the Way of the Lord" by Garrett.

Tenor Solo, by Rev. Charles L. Noyes.

Monday, 7 P. M. Boy Scouts. Troop 10 meet in the assembly hall.

Monday The Kenwin Club will meet at Mrs. Robert Farnham's, 5 Highland view avenue at 8 p. m.

ST. MARY'S CHURCH

Rev. John P. O'Riordan, Pastor.

Assistants Rev. Francis J. Sullivan, Rev. George F. Wiseman.

Masses at 7, 8, 9, 10, 11 and 11:45. All Masses in Lower Church.

Children's Mass at 9.

Sunday School at 2 p. m.

Novena Services Monday evening at 7:30.

CHURCH OF THE EPIPHANY

Rev. Dwight W. Hadley, Rector. Rectory, 3 Glengarry. Tel. Win. 1264. Parish House, tel. Win. 1922.

8 A. M.—Holy Communion.

9:30 A. M.—Church School.

11 A. M.—Morning Prayer and sermon.

11 A. M.—kindergarten and Primary Departments.

5 P. M.—Confirmation Instruction.

7 P. M.—Annual Youth Service.

Tuesday, Dec. 15, 10:30 a. m., Holy Communion.

Sewing meeting for Red Cross and Surgical Dressing, 12:30. Luncheon (War Rations). Speaker, the Rev. Robert E. Wood, recently returned from China.

Wednesday, Dec. 16—British War Relief Sewing.

LAWRENCE E. MACHETTE

Lawrence E. Machette who died Sunday in Columbus, Ohio, was the husband of a former widely known Winchester girl, Mae Moffett, sister of Mr Manlino G. Moffett of the Winchester firm of funeral directors, Moffett and McMullen. Mr. Machette, whose home was in Lynn, died suddenly of a heart attack while visiting his daughter, Mrs H. R. Katzmann, in Columbus. The funeral was held yesterday afternoon at his home in Lynn. Interment was in Wildwood Cemetery.

Billfolds at Wilson the Stationers.

Top that 10% BY NEW YEAR'S
BUY WAR BONDS

WINCHESTER TRUST COMPANY
35 CHURCH STREET

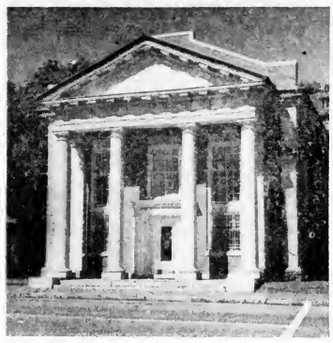

BUY — United States Tax Notes

Series A

Issued in denominations of $25-$50-$100-$1000-$5000.

Acceptable for payment of taxes up to $5000 in one year.

Series C

Issued in denominations of $1000-$5000-$10,000 and up.

WILLIAM L. PARSONS, President
HARRIS S. RICHARDSON, Vice Pres. — G. DWIGHT CABOT, Treasurer
CURTIS W. NASH, Vice President — H. M. MONROE, Asst. Treasurer

A MEMBER OF THE FEDERAL DEPOSIT INSURANCE CORP.

WINTON'S
for Hardware

Give Practical Gifts

PAINTS — VARNISHES — HARDWARE — TOOLS

FIESTA WARE, BLUE, RED, WILLOW DISHES — PYREX

CORY COFFEE MAKERS SILEX COFFEE MAKERS

MIRRORS

HOCKEY STICKS — SLEDS — SHOE SKATES

HOUSEWARES BRIDGE TABLES

5 MT. VERNON STREET

Tel. Win. 0685

d11-2t

Winchester Thrift Shop
Christmas Greetings

On our Eleventh Anniversary our hearts are full of gratitude to the people of Winchester who have made it possible for us to continue to give
SERVICE — SAVING and SATISFACTION

d11-2t

CONTAGIOUS DISEASES

There was one case of Dog Bite reported to the Board of Health for week ending Thursday, Dec. 10.

Grippit in cans at Wilson the Stationers.

BUILDING PERMITS

The following building permits were issued for week ending Thursday, Dec. 10.

11 Mystic avenue and 83 Walnut street, reshingle dwellings.

Enclosed piazza at 5 Highland terrace.

Are you entit'ed to wear a "target" lapel button? You are if you are investing at least ten percent of your income in War Bonds every pay day. It's your badge of patriotism.

If you miss coming here where you'll find full satisfaction with your purchase of a Diamond.

We feature QUALITY DIAMONDS so that you will be justifiable proud of whatever you select.

HENRY BILLAUER

Your Diamond Counsellor Since 1921

327 MAIN STREET

WOBURN, MASS.

Next to Tanners National Bank

d11-2t

ROTARY NOTES

Winchester's Rotary Club was well represented at the great gathering of Rotarians in the Boston area who came, 1300 strong, to greet Rotary's International President, From South America he had traveled and Nat. Nichols, Frank Knight, Tom Quigley, Harry Bigelow and President John McLean and their wives say it was the finest Rotary get-together they ever attended.

Guests at the Thursday meeting at the Country Club were, Principal Samuel Graves, Manager Allen Bugbee, Capt William West, Coach Henry Knowlton, Faculty Advisor, Ray Hayward and Manford Palmer of the High School, who were introduced to the club by Jim Quinn.

Mrs. Kenneth Henderson, case finder for the Middlesex Tuberculosis Council spoke on the value and need of Christmas seals. She showed a motion picture of their important work in which she was assisted by Mrs W. C. Panunzio, a health nurse who conducts the follow-up work in the care of persons under treatment.

ADDITIONAL REGISTRATION BEGINS THIS WEEK

As announced last week an additional registration will be held for all male persons residing in the United States who have become 18 years of age since June 30, 1942.

The starting dates are as follows.

(a) Those who were born on or after July 1, 1924, but not after Aug. 31, 1924, shall be registered on any day during the week commencing Friday, Dec. 11, 1942 and ending Thursday, Dec. 17, 1942.

DUNBURY HEADS POLICE ASSOCIATION

Patrolman Clarence E Dunbury was elected president of the Winchester Police Relief Association at the annual meeting of the organization this week. Patrolman Henry P. Dempsey was elected vice president; Sergt. Joseph Derro, treasurer; and Patrolman Edward F. Bowler, secretary.

RECENT ENLISTMENTS IN THE ARMED FORCES

The Local Selective Service Board has been advised during the past week of the enlistments in the armed forces of the following men who are residents of Winchester.

Dean Derby, 91 Church street, enlisted as Aviation Cadet in USNR,

Edward C. Donoghue, 1 New Meadows road, appointed Warrant Machinist in USNR.

Howard Grant, 117 Church street, enlisted in Enlisted Reserve Corps.

Arthur J. Haggerty, 1034 Main street, enlisted in U. S. Marine Corps.

Albert W. Manning, 110 Church street, enlisted in U. S. Army.

George H. McQueen, 10 Central street, enlisted in U. S. Army.

Robert D. Thornton, 1 Indian Hill road, enlisted in U. S. Navy.

Douglas M. Young, formerly 5 Euclid avenue, appointed as Ensign in USNR.

NOONAN SCHOOL THANKSGIVING PROGRAM

The following program, in observance of Thanksgiving Day, was presented by the children, Wednesday morning, Nov. 25 at 10.45.

Reading of Gov. Saltonstall's Thanksgiving Day Proclamation—Thomas McGowan

Recitation, "The Frightened Pumpkin" Nancy Donaghy, Bonnie Pride, Constance Harris, Phyllis Rizzo

Song, "A Child's Thanksgiving"—Roberta Linnell, Norman Delorey, Anthony Rosa, George Saurman, John Morgan, Sylvia Elliott

Poem, "The Bill of Fare"—Daniel McLaughlin, James Carroll, Dorothy Pearce, Margaret James

Thanksgiving Song—Shirley Frotten, Richard Flaherty, Thomas McManus, Theresa Cossari

Poem — "The Thankfuls" — Michael Neagle, Joyce Haggerty, David Ray

Song, "Thanksgiving Day"—David Dalton, Shirley Roberts, Francis Mooney, Sarah Flaherty, Elizabeth McHugh

Poem, "Thanksgiving"—Robert McElhinney, Jean Roberts

Original Stories

"The First Thanksgiving" Carl Fiorenza

What Thanksgiving Means to Us Cynthia Wilson

Recitation, "The Landing of the Pilgrim Fathers"—Helen Fields, Joan Morgan, James Carney, Walter Murphy, Pauline Dineen

Thanksgiving Hymn—Eleanor Pettenger, James McLaughlin, Anna Flaherty, Ronald Taylor, Catherine Flaherty, Olive Thayer, Robert O'Malley, Fred Patterson, Harold Moran, Margaret Hogan

Curtain ..... Benedicto Roscilla

Announcer ..... Margaret Hogan

Mrs. Mabel McCarthy of 18 Canal street, Winchester, has been a recent guest at the Hotel Victoria in New York.

MRS. PHILOMENE BOURDON

Mrs. Philomene Bourdon, wife of Arthur Bourdon and remembered as Mrs. Xavier Larrivee, a former well known dressmaker in Winchester, died Wednesday night, Dec. 9, at her home in Warner, N. H. She was 82 years old.

Mrs Bourdon was the daughter of Mr. and Mrs. Philip Pouliot and a native of Levis, Quebec. She leaves, besides her husband, a daughter, Mrs. Lena Hill of Tilton, N. H., a son, Frank Larrivee of Cambridge, a sister, Mrs Louis Cousineau, living in Canada, and several grandchildren, one of whom, Joseph Larrivee, is an officer in the United States Navy.

The funeral will be held Saturday morning at St. Mary's Church in Hillsboro, N. H., at 9 o'clock. Interment will be at St. Mary's Cemetery there.

SELECTMEN'S NOTES

In view of the many meetings held by various town committees, the Board of Public Welfare has very kindly offered the use of its office. Advance notice of the date and time desired would be ppreciated. Their telephone is 1383.

The Board is investigating the cost of dimout and blackout materials for the Town Hall, with the idea of improving rather than detracting from the looks of the hall.

A deputy Tax Assessor has been assigned to Winchester on Jan. 27 from 9:30 a. m. to 1 p. m. and from 2-4 p. m. As this date comes on Wednesday and that is a busy day for the Red Cross workers, the Tax Assessor will use the Park Department office on the second floor.

THINK IT OUT

Secretary Morgenthau warned on Sept. 6, that unnecessary spending throughout the country has reached a point of "national danger." "It cannot go on", he said, "without threatening the success of the war on the Home Front and, therefore, must be checked and brought under control promptly by bold and resolute action."

However, Attorney General Biddle openly said at a banquet in Washington rather recently, that even in the war period New Dealers had no idea of giving up social reforms.

Well, there you are! Billions still being spent on social reforms that should be going to direct war efforts. 2,500,000 civil employees in the administration branch, one-half that number in peace time! At the peak of the last war there were only around 900,000.

The nation is ready and willing to give its all for war but it is beginning to wonder why social reforms should not be curtailed until we win the war. Probably $5,000,000,000 could thus go towards winning the war and tax burdens correspondingly decreased.

Socrates

Big spiral notebooks. Just the thing for that A. R. P., First Aid or Nursery training course. At the St. Star Building. mn20-tf

Remember Bataan
Invest
A Dime Out of Every Dollar in
U.S. War Bonds

Holiday Greetings

We have been supplying Winchester tables with quality foods at recent prices for more than 40 years. We shall continue to do so to the best of our ability, as far as government restrictions permit.

You can depend upon our long experience to provide you with the very best obtainable!

SELLER'S MARKET

171 WASHINGTON STREET TEL. WIN. 1240

d11-2t

This Year
Buy War Bonds for
Christmas Gifts

A WELCOME GIFT

A PATRIOTIC REMEMBRANCE

AN ANTI-INFLATION MEASURE

A GOOD INVESTMENT

IF YOU CAN'T GIVE BONDS — GIVE STAMPS

get yours at

Winchester Co-operative Bank

19 Church Street, Winchester

d11-2t

S. S. PIERCE CO.

All Our Six Stores

ARE FILLED WITH

Christmas Gifts

AN S. S. Pierce Store is one of the nicest of gift shops. Gifts are displayed in great variety ready for your quick selection.

DELICACIES · GOOD FOODS · S. S. P. SPECIALTIES
CANDIES · PERFUMES · TOILETRIES
CIGARS · TOBACCOS · PIPES · CIGARETTES
GIFT BOXES, BASKETS, BUCKETS, HAMPERS, CHESTS
GIFT PACKED WINES AND SPIRITS

Six Stores Copley Square—Coolidge Corner—Newton Centre
144 Tremont St.—133 Brookline Ave.—Belmont

Slippers — Slippers

Give slippers to your friends, to your family

Wool Socks

Fine variety of Wool Socks. For skating, skiing, for hi-cut boots or "Barker"-Boots.

Girls all-wool knee, or up-to-the hip skating stockings. Stock limited.

Men's Gift Socks

For the young fellows, fancy all wool or cotton slack socks. For the "Daddy" or "Grandpaw". Conservative lisle or cotton and wool in variety of patterns.

McLAUGHLIN'S SHOE — STORE —

d11-2t

HAROLD A. TARBOX

ELECTRICIAN

ELECTRICAL APPLIANCES
HOUSE AND MOTOR WIRING OF ALL DESCRIPTIONS
FREE ESTIMATES

1 Shore Road Tel. Win. 0300

WINCHESTER CIVILIAN DEFENSE

OFFICIAL BULLETIN

PRACTICE AIR RAID AND BLACKOUT

The State Public Safety Director has ordered a practice drill sometime between midnight Dec. 13 and midnight Dec. 19. This is state wide and all units of the Civilian Defense Corps are requested to report to their assigned posts on the mobilization signal. This signal consists of 3 short blasts and one long blast repeated for not more than four minutes.

STATE GUARD LOCAL UNIT

Men between the ages of 18 and 55 interested in joining a local unit of the State Guard should register at once at Defense Headquarters, 572 Main street, or telephone 0207 between 2 and 5 p. m., except Sundays.

FIRST AID WORKERS

If you have completed a first aid course and are not assigned in Civilian Defense and can serve in one of the Medical Depots during an emergency please register now as a member of the First Aid Corps. Many more persons are needed for this particular branch of the Defense organization.

IDENTIFICATION FOR WOMEN AND CHILDREN

The Public Safety Committee recommends that all women and children wear metal identification discs in some form at all times. Wrist or ankle bracelets or metal medals on chains around the neck would be suitable. Although men usually have some means of identification in their pockets, women and children seldom do. Identifying the women victims in the Cocoanut Grove disaster proved to be a very difficult task.

Harold S. Fuller, Defense Director

SHOP WISELY

Take advantage of bargains and specials. Serve foods that are "in season"—they're plentiful and cheaper. And less expensive cuts of meat have the same nutritional value as costly ones.

PLAN BALANCED MEALS

Serve health-building meats, vegetables, milk, eggs, bread and cereal. Provide yourself with a food-value chart and vary your menus for taste-appeal and health.

Cook with gas

Try "waterless" top burner cookery on your gas range and low-temperature roasting in your gas oven, to save precious food value and minerals. Make full use of all the superior time and fuel-saving advantages your modern gas range offers. You'll be practicing thrift and patriotism, too.

ARLINGTON GAS LIGHT CO.

522 Main St., Winchester Tel. Win. 0142

OFFICIAL SALES AGENCY FOR UNITED STATES WAR BONDS

T. K. LYNCH, INC.

Licensed Package Store

CHOICE ALES, WINES AND LIQUORS

S. S. PIERCE CO. LIQUORS

287 Montvale Avenue East Woburn

Tel. Woburn 1404

d11-2t

E. H. BUTTERWORTH

Extends to his friends and patrons the season's greetings with his best wishes for Christmas and the New Year!

WATCHMAKER AND JEWELER

6 Common Street

d11-2t

MYSTIC BEAUTY SHOP

Extends to Its Patrons and Friends

Season's Greetings

BEAUTY CULTURE IN ALL ITS BRANCHES

— Experienced Operators —

ROOM 7 — LOCATELLI BUILDING

540 Main Street Tel. Win. 2211

d11-2t

Mr. Arthur G. Adractas

Proprietor of the

Winchester Barber Shop

(Formerly Part Owner of the Elite Beauty and Barber Shop)

EXTENDS TO HIS PATRONS AND FRIENDS

The Season's Greetings

with a cordial invitation to visit

OUR SHOP

AT 574 MAIN STREET, WINCHESTER

Beside the Hollywood Beauty Shop

Affording the Highest Type of Complete Barbering Service

SPECIAL ATTENTION TO CHILDREN

d11-2t

HOLLYWOOD BEAUTY STUDIO

574 MAIN STREET WINCHESTER SQUARE

PERMANENTS

SPECIAL

$15.00 PERMANENTS $10.00

$10.00 PERMANENTS ..... $ 7.50

$ 8.00 PERMANENTS ..... $ 5.50

MANY OTHERS $5.00 UP

FOR APPOINTMENTS CALL WINCHESTER 2855

d11-2t

FRED HAIR STYLIST

The Magic Fred

Permanent Wave

Phone 0765

2 Winchester Place

d11-2t

GARDEN CLUB HELPS WINCHESTER REMEMBER

Lovell Hospital Wards Decorated

The Executive Board of the Winchester Better Homes Garden Club met at the home of the president, Mrs. James A. Newman, on High street, Tuesday of this week. It was decided to further the plans of the Federation of Garden Clubs in their effort to have in every community the important work of Victory Gardens.

The small home garden, the neighborhood garden and, as in the last war, the school children's gardens. A committee, whose chairman is to be Mrs. Norman Mitchell with Mrs. Samuel B. Kirkwood and Mrs. Alonzo M. Woodside, who supervised the World War School Garden work, have been asked to serve.

Mrs. Harold M. Twombly has been chairman of a committee arranging for the decorating, again, of several wards at the Lovell General Hospital at Fort Devens and the Christmas greens for the Winchester Public Library and Home for Aged. Club members have generously contributed to the fund to purchase material for the hospital wreaths and garlands and the member of the board, following the Tuesday meeting, did the work and are to be prepared to carry to Devens enough greens for five wards. Originally planning to assist with two wards the request came from the state committee to take over more, so Winchester will have the privilege of bringing this Christmas cheer into some wards where there are many soldiers who have returned from first line service.

Mrs. John B. Gilbert, treasurer, reported that the club had sold $175 in War Bonds and $15.80 in War Saving Stamps, at the Library in connection with the drive by the Winchester Women's Committee for the sale of War Bonds.

The December meeting of the club will be held in the Art Gallery of the Library the afternoon of Wednesday, the 16th. A delightful program has been arranged. Mrs. Harold H. Given, of Forest street, formerly of Woburn, but born and brought up in Norway, will speak. Her subject will be "Christmas in Norway in Time of Peace." Mrs. Given attended the Oslo University, has been in this country a number of years, is a member of the Woburn Women's Club, the Winchester Fortnightly and is secretary of the International Relations Committee of the State Federation of Women's Clubs.

This is an open meeting and members are welcome to bring guests.

FRESH FROM CHINA

The speaker at the Epiphany Church Service League, Tuesday, Dec. 15, will be one of the Americans whose return on the Gripsholm last August was permitted by the Japanese government, the Rev. Robert Edward Wood.

He is a graduate of Cornell University. Since 1899 he has been an active part of Christian life in China and has shared many of the most dramatic experiences of that country. He was there during the Boxer outbreak against foreigners and foreign ideas in 1900. He went through the Revolution of 1911. For 40 days he was under fire in the besieged wall city of Wuchang. He has done much work with harried Chinese refugees, fleeing before Japanese machine-guns and bayonets, and trying still to keep alive family life, schools, and religion.

He knows the hearts of Chinese, from those who govern to those who run in the ricksha shafts. He was with Chinese laborers in France two years during the first World War. He can speak, with knowledge, of present Chinese leaders in Church and state.

Mrs. J. Warren Shoemaker will preside at the weekly luncheon and will present Father Wood at 1.15.

WOMEN'S LEAGUE OF THE FIRST BAPTIST CHURCH

The Women's League of the First Baptist Church, held its December meeting last Thursday. A large group was present and worked diligently on the White Cross quota for Miss Crawford, our missionary in China.

At noon Mrs. Martin Swanson's group served a delicious luncheon to the workers. Then our president, Mrs. Roy Elliott called the afternoon meeting to order and Mrs. Fred Emery led devotions and gave us a Christmas message of hope and cheer.

Mrs. John Casler, chairman of Christian Friendliness, introduced the speaker of the afternoon, Miss Martha Mixer from West End Community House, who not only entertained us with stories of her settlement work, but, inspired us to carry on even in times of great obstacles.

After a brief business session, Miss Dorothy Swain, our director of Young People's Work made a special appeal for the World Emergency Fund and the meeting was adjourned.

EDUCATIONAL DIVISION OF THE UNITED WAR FUND

The Educational Division of the Greater Boston United War Fund of which Mrs. Ben R. Schneider is the Winchester chairman reports that great interest is being shown by many local organizations in the annual drive for funds which takes place early next year.

A new film, showing the activities and projects of the fund and including actual war scenes sent from foreign countries has already been shown before a meeting of the Women's League of the First Bantist Church and the Ladies' Guild of the Unitarian Church. Other meetings have been held by the Knights of Columbus on Dec. 7 and the William Parkman Lodge, Masonic Order on Dec. 8. Speakers from fund headquarters also gave interesting accounts of the many activities

THE FORTNIGHTLY

Music will be the theme of the Christmas program at the regular meeting of the Fortnightly on Dec. 14 in Fortnightly Hall, with Mrs. Clifton S. Hall, president, presiding. Immediately after the opening of the regular meeting, members of the Glee Club in their robes will lead the singing of Christmas carols and patriotic songs. Mrs. George Lochman, chairman of music will announce the music program. Mrs. Mary R. Witham will direct and Mrs. Lucy Wilcox Cushing will be the accompanist for the Glee Club.

The entertainment for the afternoon will be a musical program by Mrs. Earl Weidner, pianist. Mrs. Weidner is chairman of music in the Massachusetts State Federation of Women's Clubs. Master Earl Weidner, 14 years of age, who has proven himself to be an artist of rare talent in spite of his years will be the violinist and Helen Bedford, harpist, makes her harp live the choice music of the artists.

A food sale of home cooked foods will be held before and after the meeting to aid the Scholarship Fund. Mrs. Ralph M. Sparks, chairman of scholarship will be assisted by the members of her committee.

The Philanthropic Committee wishes to thank the members and friends of the Fortnightly who helped to make the Holly Dessert Bridge and white elephant auction such a fine success financially and socially.

War Stamps and Bonds will be on sale at the meeting Monday.

WOMEN'S REPUBLICAN CLUB

Archie R. Giroux, chairman of the Lexington Board of Selectmen, Middlesex County Commissioner and President of the Boston Stock Exchange, was the speaker at the meeting of the Winchester Women's Republican Club on Wednesday, Dec. 2.

Mr. Giroux, a veteran of the last war, emphasized the necessity of an American Public Opinion which would demand the principles of the post war international relations as an objective, while this war was being carried on. He pointed out the errors following the First World War, and expressed the opinion that a repetition of these errors could be avoided only through the knowledge of the purpose for which United States is fighting.

Mrs. Nathaniel Nichols has been appointed secretary in place of Mrs. William D. Barone and Mrs. Harris S. Richardson will serve on the Finance Committee.

WINCHESTER DISTRICT NURSING ASSOCIATION

The December meeting of the Winchester District Nursing Association was held on Friday, Dec. 4 at the home of the president, Mrs. Henry K. Spencer.

Present were Mesdames Bradlee, Clarke, Coulson, Dwinell, Grosvenor, Huckins, Jope, McGovern, Monroe, Pond, Righter, Russell, Shoemaker, Spencer, Thompson, White and Willing. The reports of the secretary and treasurer were read and accepted. Mrs. O'Leary reported 243 visits for November.

The Association is moving its office to 10 Dix street, the Professional Building this week. Calls for the nurses will still be taken at the hospital as usual, Win. 1900.

SYMMES CORNER CHRISTMAS PARTY

Mrs. A. H. Farrell, 6 Sargent road, will be hostess to the Symmes Corner Group of the parish of the Epiphany at 10 o'clock Friday morning, Dec. 18. It will be a gift-giving, but not a gift-receiving, Christmas party. Each member will bring an article that will give joy or comfort to a child of any age, and these will be taken to the Boston City Mission for distribution to children whose lack of parents or whose family misfortune of any kind makes provision scant for Christfas happiness except as the Church supplements gifts and kindness.

EVENING BRANCH ANNUAL CHRISTMAS PARTY

The Evening Branch of the Epiphany Service League will have their annual Advent party in the library of the parish house at 8 o'clock, Thursday evening, Dec. 17.

Mrs. A. B. Corthell will play for the carols, and song in front of the open fire will bring the spirit of the Yule log and holly-decked halls.

All members and friends of the parish are welcome. Each is asked to bring a not expensive article for the "sight unseen" and by-chance-awarded Christmas gifts.

Bundles from Britain

Imported Woolens Await Your Choice

SUITS MADE TO MEASURE

R. Levine & Co.

524 Main Street Winchester

d11-2t

PRESSING TAILORING

RUSSO'S

CLEANSERS AND DYERS

280 Washington Street, Winchester Tel. 1770

d11-2t

A charming collection of

'tween season Hats

Away for Play or at Home in Town,

Their Gaiety and Perfect Style Will Command Attention

A. S. EKMAN

15 Church Street Winchester

d11-2t

COME TO

THE KNIT SHOP

33 THOMPSON STREET

for Xmas Gifts

IMPORTED AND DOMESTIC TWEEDS WITH MATCHING SWEATER YARNS

KNITTING BAGS KNIT KITS

NEEDLEPOINT NEEDLE CASES

ALL KINDS OF WOOL IN STOCK

Open All Day Wednesdays Until Christmas

d11-2t

STRATFORD SHOPS, Inc.

4 MT. VERNON STREET

SUITS COATS DRESSES

SWEATERS—CARDIGANS AND SLIP-ONS

SKIRTS — BLOUSES — HOSIERY

HOUSECOATS

YARN RUG PATTERNS NEEDLEPOINT

KNITTING BAGS TOY ANIMALS NOVELTIES

d11-2t

Snug Haven

15 Thompson Street

Decorative Gifts

Old and New

INDIVIDUAL AND UNUSUAL IMPORTS

CHRISTMAS AND WEDDING GIFTS

d11-2t

When Twilight Turns to Evening

It's a beautiful picture—a comforting thought — age in its own home—serene—happy—secure.

Thousands of such couples face their sunset years in the comfort and sheltered protection of homes they own outright.

This might even be your home—and you enjoying it—both *now* and in the intervening years—until the twilight of life brings you peace and security in a home you can't lose.

Today is the time to think about owning a home—now is the time to begin enjoying it.

For advice and Mortgage Money, see your Co-operative Bank.

Winchester Co-operative Bank

19 Church Street, Winchester

Member Massachusetts Co-operative Bank League

CO-OPERATIVE BANK

A SYMBOL OF SERVICE SINCE '77

LENNON OIL BURNER CO.

95 Hemingway Street — Winchester

Service on All Makes of Power Oil Burners

20 Years' Experience

Tel. Days Win. 2660 — Evenings Wob. 2285-R

d4-4t

C. H. SYMMES & CO.

747 Main Street

Winchester — — Mass.

Hay - Grain - Feeds - Seeds - Fertilizers

B. P. S. PAINTS

Dog Foods and Bird Seeds a Specialty

d11-2t

Season's Greeitngs

TEXACO

REG. T. M.

Murphy and Reardon

YOUR TEXACO DEALER

641 MAIN STREET — TEL. WIN. 2343

d11-2t

Fells Plumbing Co.

656 MAIN STREET — WINCHESTER

TEL. WIN. 0902 and 0903

Plumbing & Heating by Competent Workmen

Prompt and Efficient Service

d11-2t

Christmas Greetings

Winchester Jenney Station

W. P. ROBERTS

611 Main Street — Winchester

Tel. Win. 0102

d11-2t

PLANS FOR LOCAL STATE GUARD COMPANY

Plans for a Winchester company of the Massachusetts State Guard, which have been laid before the Board of Selectmen by Lt. Col. Gardner B. Wardwell, Commanding Region 5, (North), began to take shape this week as local citizens started to show an interest in the development of such a project.

Major Harold V. Farnsworth, 4 Central green, former Selectman who is now a staff officer of Region 5, (North) with headquarters in the Somerville Armory, made an urgent appeal last night to his fellow townsmen to awake to the total lack of military defense of the town. In an interview with newsmen he said:

"I would like to take it upon my shoulders to tell citizens of this community of the important role that a local company of State Guardsmen might play in the event of an attempted invasion by enemy troops. Though it may seem remote, danger of such an attack does exist, as a matter of fact, is so imminent that the Governor of the Commonwealth has deemed it necessary to call upon all communities to form State Guard companies.

"In the event of such a disaster, Winchester troops will be called upon to defend with arms their own community. Theirs will be the task of harrassing and holding the enemy until such time as regular troops arrive to perform the task of annihilation.

"Winchester, geographically, is wide open to an attack by enemy token forces which could be landed from air transports at any one of a dozen spots in and around the town. Military experts, including Major General Sherman Miles, commanding the First Service Command of the United States Army, deem it advisable for Winchester to form a unit of the State Guard. Therefore, I feel it my duty to add my voice to theirs in an appeal to my neighbors to get busy immediately in this emergency."

Local citizens ranging in age from 21 to 50 who might be interested in enlisting in such an organization should get in touch with the chairman of the Civilian Defense Committee.

WHAT'S GOING ON AT THE PUBLIC LIBRARY

Sat., Dec. 12, 10.30 a. m., Art Gallery, Educational films of Friday evening repeated for children, Safeguarding Military Information, The Moon, This Is Equador, Animals in Modern Life.

Mon., Dec. 14, 3 p. m., Conference Room, Red Cross Nutrition course.

Tues., Dec. 15, 7.30 p. m., Conference Room, Red Cross Nutrition Course.

Wed. Dec. 16, 2 p. m., Art Gallery, Better Homes Garden Club meeting.

Thurs., Dec. 17, 7.45 p. m., Music Enjoyment Hour. The Library cordially invites all adults to attend.

Fri., Dec. 18, 7.30 p. m., Art Gallery. Family Night at the Library. Special Christmas program, films, Christmas-time in Toyland, The Book of Books, Orchids, (technicolor, The Airplane Changes the Map of the World, Ski Revels.

Some of the Newer Books You Will Want to Read

We Took to the Woods, Louis D. Rich
A lively, homey tale of life in the Maine woods from logging mills to cooking pot roast.

They Were Expendable, Wm. Lindsay White
An excellent account of the action and heroism of those men of Bataan, a thrilling "must" for every American.

What Do We Eat Now?—Helen Robertson and others
Sugarless and meatless recipes and excellent menu suggestions for economical and nutritious meals.

This Side of Land, Elizabeth Frost.
A tale of Nantucket in the early 80's written in an original manner with the imagination of a poet

So Your Husband's Gone to War, Mrs. Ethel Gorham
Amusing essays to help the army or navy wife adjust herself and keep busy.

Billy Mitchell, Emile Gauvreau and Lester Cohen
Easy reading biography of the "founder of our air force and prophet without honor."

Time of Peace, Ben Ames Williams
A rich Bostonian chronicle of everyday life and problems in the 10 years before Pearl Harbor.

Art Exhibition
Art Gallery: The Art and Technique of Stained Glass from the studios of Charles J. Connick.

Library Hours
Adult Department 10 a. m. to 9 p. m.
Boys' and Girls' Library 12 noon to 6 p. m. Saturdays and School vacations 10 a. m. to 6 p. m.
Tel. Win. 1106

Billfolds at Wilson the Stationers.

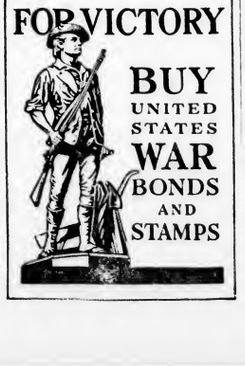

UNITED WAR FUND SOLICITORS TASKS TO BE MADE EASY

With the 1943 campaign of the Greater Boston United War Fund only a little more than a month away, local leaders have announced an interesting plan to make the work of the individual solicitors easier and more pleasant. During the week of Jan. 11, groups of two teams will meet in a friendly informal way in private homes for a conference on campaign plans. Though the meetings will last little over an hour, each such meeting will be visited by a group of three speakers now training under the leadership of Mr. John Stevens. One will speak briefly on the background and purpose of the 1943 campaign; another will give practical and proven methods of solicitation; and the third will explain the proper methods of filling out cards, report forms, etc. In this way an individual solicitor will, with a minimum of time and effort learn just how his task of a few calls can be made most easily, pleasantly, and successfully.

On Sunday afternoon, Jan. 17 a Winchester War Fund Campaign Rally will be held at 4 p. m. at the Winchester Country Club as a get-together for all those concerned with the Winchester campaign. At this meeting there will be motion pictures and last minute information from the top men in the Greater Boston Organization including Charles C. Cabot, general chairman for 1943, and Brooks Potter, chairman for the Metropolitan Division.

Work in completing the local Winchester organization for the campaign is progressing rapidly according to reports made by District Directors at a meeting at the home of Harlow Russell, associate community chairman in charge of districts. Representatives of every district were present, and reported enrollments of workers that showed that almost all districts had a complete roster of Captains with a better than 25 per cent average of individual solicitors already formally signed up. In reporting for Boston headquarters, J. Henry Smith, Jr., general chairman for Winchester noted that Winchester is now fourth in rank for organization so far as the Metropolitan District is concerned.

Several matters were discussed at the district directors meeting. It was brought out that Winchester's quota for 1943 of $60,500, an increase of about three per cent over last year, was nothing in comparison to the wonderful results being obtained all over the country where the campaigns for 1943 funds have already taken place in recent weeks. A few of the results, showing the percentage increase in amounts actually raised for 1943 funds, as compared to 1942 are as follows.

Cleveland, Ohio, 146 per cent increase.
Detroit, Mich., 253 per cent increase.
Milwaukee, Wis., 219 per cent increase
Indianapolis, Ind., 249 per cent increase
Pittsburg, Pa., 166 per cent increase
Minneapolis, Minn., 177 per cent increase

Looking at these figures, an increase of three per cent for Winchester did not seem too much to ask the citizens of Winchester to give in the coming campaign. It was also brought out that in addition to all the benefits that directly or indirectly come to Winchester and citizens of Winchester from the fund-supported agencies outside of Winchester, more than one third of the money raised in Winchester actually comes back directly to Winchester for the support of Winchester's own local agencies. This means that Winchester is asked to give only about $40,000 for its share of the agencies outside of Winchester, including all the strictly wartime groups such as the U. S. O., Soldiers and Sailors Committee, United Nations Relief, etc.

1943

CALENDAR PADS

SECRETARY PADS

DO IT NOW PADS

Also

PHILLIPS BROOKS CALENDARS

At

WILSON THE STATIONERS

THE WINCHESTER STAR

FIREMEN BUSY

Members of the Winchester Fire Department have been busy since last Friday forenoon when they were first called to take care of an overheated stove at the home of Mrs. Alice M. Coon, 20 Hillcrest parkway. At 11.30 that morning there was a grass fire at Russell's Farm on Main street, and at 2.06 p. m. the men were called back to the Coon home by an overheated boiler. Another overheated boiler in Lyceum Building gave the department its last run Friday at 2.25.

There were three grass fires Saturday, the first at 10.53 in the morning on Holton street and the second two minutes later near the Immaculate Conception Church on Sheridan circle. The last of the three was at 12.20 on Farrow street.

Sunday's only run was at 3.50 p. m. for a grass fire on Cross street opposite the residence of Mr. Michael McGonigle at No. 360.

There were several fires Monday, the first a grass fire at 1.13 p. m., on Hemingway street near Main street. At 2 o'clock there was a grass fire at the corner of Water and Rumford street, and at 2.25 the men went to the Goddard home at 403 Main street where a fireplace fire got out of control. A little more than an hour afterward the department was called back to the same place to put out burning wood in an ash barrel in the basement. A brisk brush fire on Hutchinson road in the rear of the Country Club was reported at 6.10 by Mr. Leslie Wildgust.

There were two alarms on Tuesday, the first at 2.33 for what was thought to be a fire at the International Cooperage plant on Swanton street. This proved to be smoke only. Box 36 came in at 4.10 for an overheated heater at the home of Mrs. Esther C. McCarthy, 201 Washington street.

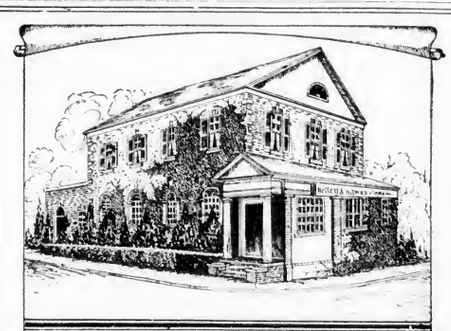

KELLEY & HAWES

FUNERAL SERVICE

VINE AND ELMWOOD AVE.

WINCHESTER MASS.

Winchester 0035

Malcolm D. Bennett, *Director*

Martell 3 Star Cognac 84 proof 4/5 quart **$7.10**
Imported by Park and Tilford Corp., New York

Bellows Cognac 20 years old 86 proof 4/5 qt. **$7.60**
Imported by Bellows and Company, New York

D. O. M. Benedictine and Brandy 86 proof 4/5 qt. **$8.50**
Made by Benedictine Society, Fecamp, France

Cointreau Liqueur 80 proof 4/5 quart **$8.50**
Imported by Browne Vintners Co., Inc., New York

S. S. Pierce Very Old New England Rum 20 years old 90 proof 4/5 qt. **$4.50**
Bottled by S. S. Pierce Co., Boston

Hudson's Bay Jamaica Rum 151 proof 4/5 qt. **$6.09**
Bottled by Hudson's Bay Co., London, England

Sandeman 3 Star Amontillado Sherry Wine 4/5 quart **$2.45**
Alcohol 19 per cent by volume
Imported by McKesson and Robbins, Inc., New York

Sandeman Tawny Port Wine
Alcohol 20 per cent by volume 4/5 quart **$2.75**
Imported by McKesson and Robbins, Inc., New York

S. S. Pierce's Gold Coast Wines
Port, Sherry, Dry Sherry, Muscatel, Angelica, Tokay
Alcohol 20 per cent by volume
4/5 quart .75 Half Gal. $1.60 Gallon $3.00

HARVARD Provision Co. Inc.

94 MT. AUBURN ST. CAMBRIDGE

Telephone Kirkland 6684 - 85

d11-2t

We have the new Total War Battle Map in colors by Ernest Dudley Chase, artistic and practical. 50 cents at the Star Office.

UNIVERSITY
HARVARD SQ. KIR. 1580

Now thru Saturday
GEORGE SANDERS and
HERBERT MARSHALL in
"The Moon and Sixpencce"

The Andrews Sisters in
"GIVE OUT SISTERS"

Children's Movie, Sat., Dec. 12
10 A. M.
WALT DISNEY'S
"BAMBI"

Junior G-Men of the Air
No. 12

King of the Mounties
No. 7

Sun., Mon., Tues., Wed.
Dec. 13, 14, 15, 16

Never, anywhere, a picture like it!
CHARLES BOYER
RITA HAYWORTH
GINGER ROGERS
HENRY FONDA
CHARLES LAUGHTON
EDWARD G. ROBINSON
PAUL ROBESON
ETHEL WATERS
'ROCHESTER'
TALES OF MANHATTAN
with THOMAS MITCHELL • EUGENE PALLETTE
CESAR ROMERO • GAIL PATRICK
ROLAND YOUNG • ELSA LANCHESTER
GEORGE SANDERS • JAMES GLEASON
and THE HALL JOHNSON CHOIR
Directed by JULIEN DUVIVIER
Produced by BORIS MORROS and S. P. EAGLE
A 20th Century-Fox Triumph!

Lupe Velez and Leon Errol in
"MEXICAN SPITFIRE'S ELEPHANT"

Thurs., Fri., Sat., Dec. 17, 18, 19
WALT DISNEY'S
"BAMBI"

Dashiell Hammett's
"THE GLASS KEY"
Brian Donlevy, Veronica Lake, Alan Ladd

Continuous daily from 1:30

STRAND
WOBURN
Woburn 0696
Mat. at 2 P. M. Eve at 7 Cont.
Continuous Saturday, Sunday and Holidays

Now, Ends Sat., Dec. 12
MICKEY ROONEY and
EDMUND GWYNNE in
"A YANK AT ETON"
and
"Just Off Boadway"
Lloyd Nolan, Marjorie Weaver

Sun., Mon., Dec. 13, 14
FIBBER McGEE and MOLLY,
EDGAR BERGEN and
CHARLIE McCARTHY in
"HERE WE GO AGAIN"
and
"Atlantic Convoy"
John Beal, Virinia Field

Tues., Wed., Dec. 15, 16
"CALLING DR. GILLESPIE"
L. BARRYMORE and
PHILIP DORN
plus
"Meet the Stewats"
Wm. Holden, Frances Dee

Dec. 17—Panama Hattie

WINCHESTER THEATRE
PHONE WINCHESTER 2500
Mat. 2:00 — Eve. 6:30 Continuous
Matinee 15c-28c — Evening 20c-39c
Sunday Continuous 2 to 11 p. m.
FREE PARKING

Now Through Saturday
"Jackass Mail"
WALLACE BEERY and
MARJORIE MAIN

"Give Out Sisters"
Andrew Sisters

Sunday thru Wednesday
"Wake Island"
BRIAN DONLEVY and
ALBERT DEKKER

"There's One Born Every Minute"
Hugh Herbert, Peggy Moran

Thursday, Friday, Saturday
"Footlight Serenade"
VICTOR MATURE and
BETTY GRABLE

"Men of Texas"
Robert Stack, Broderick Crawford

Coming: Pied Piper, Tales of Manhattan.

COMMONWEALTH OF MASSACHUSETTS
MIDDLESEX, SS. PROBATE COURT

To all persons interested in the estate of Alice Lowell Skillings sometimes known as Alice L. Skillings late of Winchester in said County, deceased.

A petition has been presented to said Court for probate of certain instruments purporting to be the last will and one codicil of said deceased by Charlotte L. Russell of Winchester in said County, praying that she be appointed executrix thereof, without giving a surety on her bond.

If you desire to object thereto you or your attorney should file a written appearance in said Court at Cambridge before ten o'clock in the forenoon on the twenty-second day of December 1942, the return day of this citation.

Witness, John C. Leggat, Esquire, First Judge of said Court, this twenty-eighth day of November in the year one thousand nine hundred and forty-two.

LORING P. JORDAN.

d4-3t

CAPITOL ARLINGTON
Tel. ARL. 4340 — Free Parking
BUY WAR STAMPS and BONDS at this THEATRE

Now thru Saturday
FOOTLIGHT SERENADE
also
Between Us Girls

Sun. - Wed. Dec. 13 - 16
RED SKELTON in
PANAMA HATTIE
Richard Dix in
Tombstone

Thurs. - Sat. Dec. 17 - 19
CHARLIE McCARTHY in
HERE WE GO AGAIN
Mokey

Fri. Mat.—Final Cooking Class

Stoneham THEATRE
Telephone Stoneham 0092
Mat. 1:45. Eves. 6:30 or 6:45
Continuous Till 11 p. m.

Fri. Sat., Dec. 11, 12
TALES OF MANHATTAN
9 GREAT STARS! 44 STAR PERSONALITIES!
co-feature
WHO IS HOPE SCHUYLER

Sun., Mon., Tues., Dec. 13, 14, 15
Pearl Harbor Avenged
submarine raider
with JOHN HOWARD, MARGUERITE CHAPMAN
A Columbia Picture

Second Smash Hit
The Andrews Sisters in
"GIVE OUT SISTERS"
March of Time
"The Fighting French"

Ladies, Bolero Dinnerware Free to You Monday and Tuesday Afternoon and Evening, if you come to our Show with an Evening Admission.

Wed., Dec. 16, Review Day, 1 Day Only
CARY GRANT and
JEAN ARTHUR in
"ONLY ANGELS HAVE WINGS"
also
"DR. BROADWAY"
Only One Complete Show Wed. Eve. Starting at 7.45. Doors open 7.15.

Thurs., Fri., Sat., Dec. 17, 18, 19
MICKEY ROONEY in
"A YANK AT ETON"
co-hit
John Carroll and Ruth Hussey in
"PIERRE OF THE PLAINS"
Added Attraction—Blabbermouth

MEDFORD THEATRE
MEDFORD SQUARE
We Sell Stamps and Bonds

Sun., Mon., Tues., Wed.
Dec. 13, 14, 15, 16
ERROL FLYNN and
RONALD REAGAN in
"Desperate Journey"

LLOYD NOLAN and
MARJORIE WEAVER in
JUST OFF BROADWAY

Thurs., Fri., Sat.
GINGER ROGERS, HENRY FONDA, CHAS. BOYER, RITA HAYWORTH in
"Tales of Manhattan"

RICHARD CARLSON in
HIGHWAYS BY NIGHT

Now Playing
THE PIED PIPER
I LIVE ON DANGER

Every Saturday Nite
UNCLE NED'S VARIETIES

MORTGAGEE'S SALE OF REAL ESTATE

By virtue and in execution of the Power of Sale contained in a certain mortgage deed given by John B. Adams and Lillian B. Adams, his wife in her right, to the East Cambridge Savings Bank, dated September 1, 1922, being Document No. 40466 noted on Certificate of Title No. 14136 filed in the South Registry District for Middlesex County in Registration Book 95, Page 461, for breach of the conditions of said mortgage and for the purpose of foreclosing the same will be sold at public auction on the premises hereinafter described on Wednesday, December 23, 1942, at two thirty o'clock in the afternoon, all and singular the premises conveyed by said mortgage deed and therein substantially described as follows: "A certain parcel of land with the buildings and improvements thereon, including all furnaces, heaters, ranges, mantels, gas and electric light fixtures, and all other fixtures of whatever kind or nature contained in said buildings, situated in Winchester, Middlesex County, bounded and described as follows: Southeasterly by Manchester Road, eighty-six and 56/100 (86.56) feet; Southwesterly by Lot 17 as shown on plan hereinafter mentioned, ninety-seven and 86/100 (97.86) feet; Northwesterly by land formerly of Alexis Cutting, fifty-nine and 80/100 (59.80) feet; Northerly by land now or formerly of the Commonwealth of Massachusetts, one hundred two and 24/100 (102.24) feet. Said parcel is shown as Lot No. 16 on said plan. The foregoing boundaries are determined by the Land Court to be located as shown on a subdivision plan as approved by the Court filed in the Land Registration Office, a copy of which is filed in the Registry of Deeds for the South Registry District of Middlesex County in Registration Book 39, Page 429, with Certificate No. 5866. The above described land is subject to and has the benefit of the restrictions and rights set forth in a deed given by Henry W. Symmes to the Commonwealth of Massachusetts, dated July 30, 1900, recorded with said Deeds, Book 2865, Page 136. Also subject to reservations contained in deed from George C. Ogden to Rose D. Laughran, being Document No. 14704, so far as legally in force. Said premises are conveyed subject to restrictions of record so far as in force and applicable. Hereby conveying the same premises conveyed to Lillian B. Adams, by Rose D. Laughran, by deed dated Sept. 1, 1922, and duly recorded herewith." The said premises will be sold subject to all unpaid taxes, tax titles, assessments or other municipal liens. $200 in cash will be required to be paid at the time of the sale and the balance to be paid within ten (10) days from the date of the sale at Room 5, 13 Church Street, Winchester, Mass. Other particulars made known at the time of the sale, East Cambridge Savings Bank, by Charles H. Sloan, Treasurer. Mortgagee and present holder. For further information apply to East Cambridge Savings Bank, 292 Cambridge Street, Cambridge, Mass. n27-3t

COMMONWEALTH OF MASSACHUSETTS
MIDDLESEX, SS. PROBATE COURT

To all persons interested in the estate of Joseph E. Gendron late of Winchester in said County, deceased.

A petition has been presented to said Court for probate of a certain instrument purporting to be the last will of said deceased by Florence A. Gendron of Winchester in said County, praying that she be appointed executrix thereof, without giving a surety on her bond.

If you desire to object thereto you or your attorney should file a written appearance in said Court at Cambridge before ten o'clock in the forenoon on the twenty-second day of December 1942, the return day of this citation.

Witness, John C. Leggat, Esquire, First Judge of said Court, this twenty-eighth day of November in the year one thousand nine hundred and forty-two.

Loring P. Jordan, Register

d4-3t

COMMONWEALTH OF MASSACHUSETTS
MIDDLESEX, SS. PROBATE COURT

To all persons interested in the estate of MARY GRACE THOMPSON late of Winchester in said County, deceased.

A petition has been presented to said Court for probate of a certain instrument purporting to be the last will of said deceased by John P. Carr of Winchester in said County, praying that he, or some other suitable person, be appointed administrator with the will annexed of said estate.

If you desire to object thereto you or your attorney should file a written appearance in said Court at Cambridge before ten o'clock in the forenoon on the seventeenth day of December 1942, the return day of this citation.

WITNESS, John C. Leggat, Esquire, First Judge of said Court, this twentieth day of November in the year one thousand nine hundred and forty-two.

Loring P. Jordan, Register

n27-3t

COMMONWEALTH OF MASSACHUSETTS
MIDDLESEX, SS. PROBATE COURT

To Clifford Lindberg of Portland in the State of Maine.

A libel has been presented to said Court by your wife Katherine M. Lindberg praying that a divorce from the bond of matrimony between herself and you be decreed for the cause of cruel and abusive treatment and praying for alimony—and for custody of and allowance for minor children.

If you desire to object thereto you or your attorney should file a written appearance in said Court at Cambridge within twenty-one days from the twenty-fifth day of January 1943, the return day of this citation.

Witness, John C. Leggat, Esquire, First Judge of said Court, this twenty-fourth day of November in the year one thousand nine hundred and forty-two.

Loring P. Jordan, Register

d11-3t

COMMONWEALTH OF MASSACHUSETTS
MIDDLESEX, SS. PROBATE COURT

To all persons interested in the estate of JOSEPH T. LOW late of Winchester in said County, deceased.

A petition has been presented to said Court for probate of a certain instrument purporting to be the last will of said deceased by EDITH J. LOW of Winchester in said County, praying that she be appointed executrix thereof, without giving a surety on her bond.

If you desire to object thereto you or your attorney should file a written appearance in said Court at Cambridge before ten o'clock in the forenoon on the twenty-ninth day of December 1942, the return day of this citation.

Witness, John C. Leggat, Esquire, First Judge of said Court, this third day of December in the year one thousand nine hundred and forty-two.

Loring P. Jordan, Register

d11-3t

COMMONWEALTH OF MASSACHUSETTS
MIDDLESEX, SS. PROBATE COURT

To all persons interested in the estate of Mary F. Ruhen late of Winchester, in said County, deceased.

A petition has been presented to said Court praying that Thomas F. Ruhen of Winchester in said County, be appointed administrator of said estate, without giving a surety on his bond.

If you desire to object thereto you or your attorney should file a written appearance in said Court at Cambridge before ten o'clock in the forenoon on the fourteenth day of December 1942, the return day of this citation.

Witness, John C. Leggat, Esquire, First Judge of said Court, this eighteenth day of November in the year one thousand nine hundred and forty-two.

Loring P. Jordan, Register

n27-3t

COMMONWEALTH OF MASSACHUSETTS
MIDDLESEX, SS. PROBATE COURT

To all persons interested in the estate of J. Alfred Dolben late of Winchester in said County, deceased.

A petition has been presented to said Court for probate of a certain instrument purporting to be the last will of said deceased by Clara C. Dolben and Joseph Dolben of Winchester in said County, praying that they be appointed executors thereof, without giving a surety on their bonds.

If you desire to object thereto you or your attorney should file a written appearance in said Court at Cambridge before ten o'clock in the forenoon on the twenty-second day of December, 1942, the return day of this citation.

Witness, John C. Leggat, Esquire, First Judge of said Court, this twenty-fifth day of November in the year one thousand nine hundred and forty-two.

Loring P. Jordan, Register

d4-3t

MOVIE CLOCK

STRAND THEATRE, MALDEN

Thursday to Wednesday, Dec. 10 to 16: Moon and Sixpence: 3:15, 8:20; About Face: 2:25, 7, 10:10.

Saturday and Sunday, Dec. 12, 13: Moon and Sixpence: 3:15, 6:25, 9:25; About Face: 2:25, 5:35, 8:35.

WINCHESTER THEATRE

Now thru Saturday: Give Out Sisters: 2:35, 6:40, 9:47; Jackass Mail: 3:50, 8:20.

Sunday: There's One Born Every Minute: 2:15, 5:15, 8:15; Wake Island: 3:25, 6:25, 9:25.

Monday thru Wednesday: There's One Born Every Minute: 2:23, 6:40, 9:40; Wake Island: 3:33, 8:03.

Thursday thru Saturday: Men of Texas: 2:27, 6:30, 9:49; Footlight Serenade: 3:59, 8:19.

STRAND THEATRE, WOBURN

Friday, Dec. 11: A Yank at Eton: 3:22, 7, 9:45; Just Off Broadway: 2:10, 8:40.

Saturday, Dec. 12: A Yank at Eton: 3:29, 5:30, 9:25; Just Off Broadway: 2:17, 5:15, 8:10.

Sunday, Dec. 13: Here We Go Again: 2, 4:30, 7, 9:35; Atlantic Convoy: 3:20, 5:50, 8:30.

Monday, Dec. 14: Here We Go Again: 3:33, 7, 9:55; Atlantic Convoy: 2, 8:53.

Tuesday and Wednesday, Dec. 15, 16: Dr. Gillespie: 3:20, 8:25; Meet the Stewarts: 2, 7, 9:50.

UNIVERSITY THEATRE CAMBRIDGE

Now thru Saturday: The Moon and Sixpence: 3:10, 6:20, 9.30; Give Out Sisters: 1:45, 4:55, 8:05.

Sunday, Monday, Tuesday, Wednesday: Dec. 13 14, 15, 16: Tales of Manhattan: 2:30, 5:50, 9:15; Monday only: 1:30, 4:45, 8:10; Mexican Spitfire's Elephant: 1:30, 4:45, 8:10; Monday only: 3:25, 6:45, 10.

Thursday, Friday, Saturday, Dec. 17, 18, 19: The Glass Key: 3, 6:25, 9:45; Thursday only: 1:45, 5, 8:25; Bambi: 1:45, 5, 8:25; Thursday only: 3:15, 6:40, 10.

STONEHAM THEATRE

Friday and Saturday: Tales of Manhattan: 3:05, 8:15; Who Is Hope Schuyler: 2:05, 6:45, 10:10. News: 1:45, 7:55.

Sunday: Submarine Raider: 3:40, 6:40, 9:40; Give Out Sisters: 2:40, 5:40, 8:40; The Fighting French: 2:20, 5:20, 8:20; News: 2, 5, 8.

Monday and Tuesday: Submarine Raider: 3:25, 8:30; Give Out Sisters: 2:25, 6:45, 9:40; The Fighting French: 2:05, 8:15; News: 1:45, 7:55.

Wednesday: Only Angels Have Wings: 3:10, 9:10; Dr. Broadway: 2:05, 8:05; News: 1:45, 7:45.

Thursday, Friday, Saturday: A Yank at Eton: 3:25, 8:25; Pierre of the Plains: 2:20, 6:45, 9:50; Blabbermouth: 2:05, 8:05.

COMMONWEALTH OF MASSACHUSETTS
MIDDLESEX, SS. PROBATE COURT

To all persons who are or may become interested in the trust estate under the will of Frank S. Pecker late of Winchester in said County, deceased, for the benefit of Mary Lena Pecker and others.

A petition has been presented to said Court by the trustee of said estate for authority to sell, either at public or private sale, certain real estate held by it as such trustee.

If you desire to object thereto you or your attorney should file a written appearance in said Court at Cambridge before ten o'clock in the forenoon on the twenty-second day of December 1942, the return day of this citation.

Witness, John C. Leggat, Esquire, First Judge of said Court, this twenty-eighth day of November in the year one thousand nine hundred and forty-two.

LORING P. JORDAN, Register

d4-3t

COMMONWEALTH OF MASSACHUSETTS
MIDDLESEX, SS. PROBATE COURT

To all persons interested in the estate of Annie A. Page late of Winchester in said County, deceased.

A petition has been presented to said Court for probate of a certain instrument purporting to be the last will of said deceased by John E. Page and John Abbott of Winchester in said County, praying that they be appointed executors thereof, without giving a surety on their bonds.

If you desire to object thereto you or your attorney should file a written appearance in said Court at Cambridge before ten o'clock in the forenoon on the twenty-eighth day of December 1942, the return day of this citation.

Witness, John C. Leggat, Esquire, First Judge of said Court, this thirtieth day of November in the year one thousand nine hundred and forty-two.

Loring P. Jordan, Register

d11-3t

EVERYBODY EVERY PAYDAY AT LEAST 10%
Buy U.S. WAR BONDS

What You Buy With WAR BONDS

Ships of the Destroyer type comprise the bulk of our fighting ships in the American Navy. Their average displacement is about 1800 tons, and they are fast, powerful, and hard hitting. They have been particularly effective in convoy duty and gave a good account of themselves in the Coral Sea engagement. They cost approximately $3,600,000 each.

Every Navy shipyard is turning out Destroyers in record time. They are essential for our two-ocean Navy. Purchase of more and more War Bonds will assure all-out production of these vital units for the Navy. Buy every pay day. If everybody invests at least ten percent of his income in War Bonds we can do the job. *U. S. Treasury Department*

GRANADA THEATRE, MALDEN
FOR INFORMATION ALL THEATRES CALL MALDEN 7654

Now Playing —Thursday to Wednesday—Seven Days
SONJA HENIE, JOHN PAYNE, OSA MASSEN, JACK OAKIE, JEAN MERRIE, FRITZ FELD, JOHNNY KAYE and His Orchestra in
ICELAND

VIRGINIA GILMORE, DANA ANDREWS, MONA MARIS and SIG RUMANN in
BERLIN CORRESPONDENT

MYSTIC
Now Playing—Thurs. to Wed.—7 Days
ANNA NEAGLE and
ROBERT NEWTON in
WINGS AND THE WOMAN
EAST SIDE KIDS, Bobby Jordan, Huntz Hall, Leo Gorcey and Noah Beery, Jr. in
'NEATH BROOKLYN BRIDGE

STRAND
Now Playing—Thurs. to Wed.—7 Days
GEORGE SANDERS, HERBERT MARSHALL, DORIS DUDLEY, ERIC BLORE and Albert Basserman in W. Somerset Maugham's
MOON AND SIXPENCE
William Tracy, Joe Sawyer in
ABOUT FACE

Will You Come?

to the

Winton Club Show

AT THE

HIGH SCHOOL AUDITORIUM

Friday and Saturday

DECEMBER 11th and 12th

at 8.30 P.M.

Dancing Will Follow the Show

JACK MARSHARD'S MUSIC

Friday Night Student Tickets, 75c

TICKETS $3.30, $2.20, $1.10 and 75 cents

AT BOX OFFICE

Benefit of the Winchester Hospital

HE HAS A JOB ON HIS HANDS

WINCHESTER

$6500

Single house in good condition. Excellent location. Convenient. 7 rooms, bath, sunporch. Oil—can be converted. Garage.

FURNISHED SINGLE

Six room house available Dec. 15, furnished.

FESSENDEN

3 COMMON STREET WIN. 0984 - 2714

Unusual West Side Buys

7 rooms, 2 car garage, large lot, $6500.

6 rooms, 2 car garage, house well insulated, $7500.

Near Schools and transportation, 9 rooms, 3 baths, 2-car garage. For quick sale, $9000.

RUTH C. PORTER, *Realtor*

33 Thompson Street Win. 1310

TEL. EVENINGS 2575 - 1911

Carter's New American Blue Ink | Have your Job Printing done at Wilson the Stationers. | the Winchester Star.

ONLY 16 DAYS

remain to register your car if you want your plates for January 1. Easy Method of Payment.

PLATE SERVICE

Walter H. Wilcox - Inc.
Insurance

WINCHESTER 1860 Tanners Bank Building WOBURN 0333-0334

Because it is Christmas

We Extend

The Season's Greetings

and Wish for You and Yours the Best of Everything During the Year to Come

Murray & Gillette

45 Thompson Street Tel. Win. 2560

d11-2t

May we suggest

FLOWERS

For Christmas

BEGONIAS CYCLAMEN POINSETTIAS AZALEAS

BEAUTIFUL ASSORTMENT OF DISH GARDENS

CUT FLOWERS

Make your Selection Early

Cummings the Florist

18 THOMPSON STREET TEL. WIN. 1077

Open from 8.30 A. M. to 5.30 P. M.

One Delivery Daily Commencing Dec. 11, 1942

Charles Forester, Manager

d11-2t

WINCHESTER'S

Junk Dealer

HIGHEST PRICES PAID

Call Ed. MURPHY

TEL. WIN. 0107-M 18 CLARK ST.

NEWSY PARAGRAPHS

WINTON CLUB ANNUAL MUSICAL PRODUCTION
High School Auditorium
Evenings, Dec. 11, 12
BOX OFFICE opens Dec. 1 at 10 Thompson Street
TICKETS Popular Prices
Further information—
Mrs. Burton J. Gove, Win. 1262-W
Mrs. W. Campbell Ross, Win. 2229

Cadet John Marion Colgate, son of Mr. and Mrs. Kenneth M. Colgate of Elmwood avenue, is now undergoing three months of primary flight instruction at the Naval Reserve Aviation Base at Minneapolis, Minn., having completed his pre-flight training at Chapel Hill, N. C., Oct. 28. Three months of advanced training will follow the primary training at Minneapolis before Cadet Colgate received his commission and naval aviator's wings. His father is a veteran of World War 1.

How paint keeps your home always in style and protected. A brief digest of the advantages of painted homes with color-styling suggestions and other interesting information. The Old Painter, Carl Larson, Tel. Win. 1690. ap3-tf

Lt. Hilda Hope, Winchester public health nurse who recently entered the Army Nursing Corps, reported at Lovell General Hospital at Fort Devens, Dec. 1. From Devens she will be assigned to permanent duty.

John E. Morgan, C. G. M., is home on furlough from service in Southern Atlantic waters and will be with his family for 15 days. He has been away since the first of June and been in the Naval service for two years.

Corp. John A. Plumer, formerly of Winchester and at present stationed at Camp Gruder, Oklahoma, with the 825th Tank Destroying Battalion was in town last week, home on furlough before reporting for OCS in Mississippi, this week. John was one of the fortunate persons who had been in the Cocoanut Grove early in the evening, the night of the fire and left within the 15 minutes of the fire outbreak. He was, as all men in uniform were, put under orders and assisted in the rescue work for two hours.

Mrs. Edward Kuypers of Fletcher street is making a nice recovery from her recent tonsilectomy performed at the Cambridge Hospital.

NEWSY PARAGRAPHS

WINTON CLUB ANNUAL MUSICAL PRODUCTION
High School Auditorium
Evenings, Dec. 11, 12
BOX OFFICE opens Dec. 1 at 10 Thompson Street
TICKETS Popular Prices
Further information—
Mrs. Burton J. Gove, Win. 1262-W
Mrs. W. Campbell Ross, Win. 2229

Mrs. Mendon P. Moore of Manchester, N. H., who is spending the winter with Mrs. Harold F. Simon of Church street has just received word from the war department that her nephew, Lieut. Col. C. N. Conzelman, Coast Artillery, on Corregidor Island and reported missing in action after Corregidor fell, is alive and a Japanese prisoner of war in the Philippines.

Ever use a taxi? Call M. Queenin, Tel. 1673. e28tf

Miss Ruth Isabelle MacDonald of Marlborough street, Boston, former widely known Winchester young woman who lost her life in the fire at the Cocoanut Grove, leaves an uncle, Mr. Douglas Carrns, living in Woburn, and six cousins.

Nickerson Tufts, younger son of Nate Tufts, a former Winchester resident and now connected with the management of the Hotel Victoria in New York City, is at the Officers' Training School at Fort Benning, Ga. Nickie enlisted in Albany last spring.

Your Public Library has 7296 registered borrowers. Of this number 5146 are adults and 2150 are children. These figures are as of Dec. 1 this year.

Saturday morning educational moving pictures for children are given every week as a special feature offered by the Winchester Public Library. 10.30 a. m., Saturday.

Educational moving pictures every Friday evening at the Public Library at 7.30. Why not invite your neighbors to come along with you? The programs are varied and planned to suit the whole family. This is a public service for which there is no charge.

Wax paper at Wilson the Stationers.

Among other organizations which will hold similar meetings are the American Legion scheduled for Dec. 17, the Florence Crittenton, Dec. 18, the Guild of the Infant Saviour, Dec. 22 and the Fortnightly on Dec. 28. Already dates have been set by various other organizations for the showing of the film at their January meetings.

James S. Murray, son of Mr. and Mrs. James Murray of 87 Cross street, has been appointed as a cadet to the U. S. Merchant Marine Academy, located at Long Island New York.

Yellow copy paper at Wilson the Stationers.

NEWSY PARAGRAPHS

WINTON CLUB ANNUAL MUSICAL PRODUCTION
High School Auditorium
Evenings, Dec. 11, 12
BOX OFFICE opens Dec. 1 at 10 Thompson Street
TICKETS Popular Prices
Further information—
Mrs. Burton J. Gove, Win. 1262-W
Mrs. W. Campbell Ross, Win. 2229

Nate Tufts, Jr., graduate of Winchester grade schools is in charge of radio production on the Pacific coast for Ruthrauff and Ryan, Advertising Corporation, of New York City. Among the programs under his direction are Lights Out, Lionel Barrymore in the Mayor of Our Town, and Bob Burns, the Arkansas Traveler.

For experienced service or repairs on all makes of sewing machines or vacuum cleaners Call E. W. Clark, Win. 0140-W. au14-tf

Richard M. Blackham, son of James W. Blackham, has been helping with the music programs for boys and girls at the Public Library. During Book Week Mr. Blackham conducted an hour of recorded music every afternoon in the boys' and girls' library and furnished the records from his own library.

Prof. and Mrs. Pitirim Sorokin, Mr. and Mrs. Alexander Samoiloff, Miss A. Natalie Jewett, Mrs. Lyman B. Smith, Mrs. Francis A. Barrett and Mr. and Mrs. William C. Cusack of Winchester are among the guests invited by the Massachusetts Committee of Russian War Relief, Inc., to meet Mrs. Franklin Delano Roosevelt at a reception and meeting at the Hotel Statler, Boston, at 10.30 a. m., Friday, Dec. 11.

Miss Nina Underwood of Oxford street, who used her training as a nurse's aid to great advantage at the fire at the Cocoanut Grove, was honored by the Boston Traveler on its radio program over WEEI last Saturday afternoon. Miss Underwood was one of the guests on the program and related a few of her more thrilling experiences at the fire. She was presented with a handsome bouquet by Thomas V. O'Sullivan, one of the Traveler editors, in recognition of her outstanding assistance at the fire.

Coach Henry Knowlton of the Winchester High School football team dropped in on John Farley of Indian Hill road, former high school football player, Sunday evening and showed him the motion pictures of this season's high school games, John, who has been crippled with arthritis for several years and who received his high school diploma while in the hospital, got a great "kick" out of the films. Before he became ill at the end of his sophomore year he was considered by Coach Mansfield as a very promising player, being a big rugged back.

Mr. J. Stanley Barnes of Ravenscroft road underwent an emergency major operation Tuesday morning at the Winchester Hospital, his condition being reported as very favorable. Mr. Barnes had his bags packed for a business trip, and was stricken while taking his youngsters to school.

Mr. and Mrs. John P. Anderson, recently of Shaler lane, Cambridge, announce the birth of a son, John Cary Anderson, on Dec. 2 at Richardson House. Grandparent honors are shared by Mr. Paul A. Anderson of Arlington and Mrs. Burton W. Cary of Winchester.

NEWSY PARAGRAPHS

Christmas wreaths. All sizes from 6 in. up. Hattie E. Snow, 39 Forest street. Tel. Con. d11-2t

Mr. and Mrs. George Livermore Billman announce the birth of a daughter, Anne Elizabeth, on Dec. 1, at the Baker Memorial Hospital. The grandparents are Mr. and Mrs. Alvin K. Aurell of New York and Mr. and Mrs. Christopher Billman of Foxcroft road.

Miss Justine Burns, a junior at the College of New Rochelle, will be leaving Monday, Dec. 14, to spend the holiday with her parents, Mr. and Mrs. Frank J. Burns of 27 Wedgemere avenue.

Mr. and Mrs. Charles Kenney, formerly of this town are now occupying their new home at 12 Prospect street, Danvers. Mr. Kenney is employed at the General Electric Company in West Lynn.

The annual fall frolic sponsored by the students and faculty of Wheelock College, Boston, for the benefit of the Lucy Wheelock Child Center in Roxbury, will be held tomorrow afternoon in the college Recreation Hall. Ann Dolan of 5 Lakeview terrace is chairman of the Commuters Club which has charge of the food table. She is the daughter of Dr. and Mrs. William F. Dolan.

Mr. and Mrs. Thomas W. Donaghey of Dedham are announcing the birth of a son, Thomas W., Jr., born Nov. 28, at the Norwood Hospital. Mrs. Donaghey is the former Doris Johnson, daughter of Mr. and Mrs. Karl Johnson of Dedham. The paternal grandparents are Sergt. James P. Donaghey of the Police Department and Mrs. Donaghey, widely known residents of Washington street.

Mr. William H. Hevey, well known proprietor of Hevey's Pharmacy, is serving on the civil jury in the Superior Court at Lowell.

The Fire Department put out two grass fires Wednesday, the first at 4.02 on Clark street and the second, at 5.39 on Middlesex street.

Patrolman Edward F. Bowler with Sergt. James P. Donaghey arrested Russell E. Walker of 600 Center street, Jamaica Plain, on Main street at 1.40 this morning on charges of drunkenness and driving while under the influence of liquor. He was operating a Plymouth coupe. He was arraigned in the Woburn Court this morning.

The Fire Department was called at 9.45 last evening by the Police Department to put out a fire on the town dump.

Aviation Cadet Jim Stygles, former Winchester High School football player, is home on a seven day furlough after completing his pre-flight training at Chapel Hill, N. C. He reports for flight duty at Squantum.

Miss Bessie Wilson, of Elmwood avenue gave a whist party at her home last evening benefiting Miss Mae Donaghue, a well known Winchester girl who recently entered the Maryknoll Mission in New York.

Our Job Is to Save Dollars

Buy War Bonds Every Pay Day

Fragrant, Freshly Cut Decorative Greens...

Door Swag

Beautiful rich, dark green Red Pine foliage, cones and berries with perky red ribbon bow, approx. 18 to 24 in. long.

$2.50

Sent Postpaid in New England

Home Decorating Assortment

Handsome selected Evergreen Boughs in big box—Ideal for Home Decorating or Christmas giving.

$2.00

Sent postpaid in N. E.

Tel. Framingham 6133

Nursery Grown Christmas Trees, Wreaths, Boughs and all kinds of finest greens for decorating homes and public buildings.

Come out — or send for illustrated list of Christmas greens to fit all tastes and purses

Little Tree Farms *Inc.*

Pleasant Street, Route 30—Framingham Centre, Mass.

Kelley & Hawes Co.

PACKERS AND MOVERS

• STORAGE •

SEMI-WEEKLY TRIPS

Maine, New Hampshire, Connecticut, New York, Philadelphia, Washington

WINCHESTER 0174

Bonded and Insured Movers n6-tf

Keep Him Warm

Wool And Beacon Bath Robes

Flannel Night Robes And Pajamas

Wool And Fur Lined Gloves

Medium And Heavy Wool Socks

Flannel Shirts And Wool Scarfs

For The Ladies

Attractive Silk And Corduroy Bags

Silk And Knitted Bed Jackets

White Aprons And Peasant Aprons

Leather Skating Gloves And Mitts

Ladies' Silk Hosiery And Underwear

And At Last — Red Cross Aprons

Franklin E. Barnes Co.

Open Wednesday Afternoons Tel. 0272

CENTRAL GARAGE

HEATED FIRE-PROOF BUILDING

DEAD STORAGE, $4 and $5 a MONTH

(Batteries Removed and Stored. Cars Jacked Up)

LIVE STORAGE—$8 and $10 a MONTH

PONTIAC SALES and SERVICE

OFFICIAL TIRE INSPECTION STATION

7-9 SHORE ROAD TEL. WIN. 1337

d11-4t

Holiday Greetings

With well stocked shelves in most all kinds of seasonable merchandise, we extend to you a cordial invitation to visit our store and inspect the stock.

FOR MEN—Hosiery, Handkerchiefs, Pajamas, Shirts and Ties. Also special gifts for Men in the Service.

FOR WOMEN—Regular and Fancy wearing apparel, Scarfs, Handkerchiefs, Fancy Bags, etc.

FOR CHILDREN—Wearing apparel, Books, Games and Toys in abundance.

FOR THE HOME—Towels, Wash Cloths, Sheets and Pillow Cases, Sheet Blankets, Spreads. Also a fine line of Table Cloths.

Drapery Materials, Cretones, Prints and Figured Patterns

G. Raymond Bancroft

Agent for Cash's Woven Names

TEL. WIN. 0671-W 15 MT. VERNON STREET

Opposite Winchester Savings Bank

d11-2t

PUBLIC LIBRARY,
WINCHESTER, MASS.

THE WINCHESTER STAR.

VOL. LXII NO. 19 THE WINCHESTER, MASS., STAR, FRIDAY, DECEMBER 18, 1942 PRICE SEVEN CENTS

Music For The Christmas Season In Winchester

Churches Offer Special Programs—Dim-out Prevents Community Tree Carol Singing

CRAWFORD MEMORIAL METHODIST CHURCH

Sunday, Dec. 20 Holy Worship 10.45

Organ [illegible] Adam
[illegible]
Mr. Richard Law, Organist, Choir Director
Hymn, While Shepherds Watched Their Flocks ... Handel
Invocation
The Lord's Prayer
Children's Message, The Christmas Tree
Service
Angels We Have Heard on High ... Old French
Responsive Reading [illegible]
The [illegible]
The Gloria Patri
Solo ... Anthem, O Holy Night ... Adam
The Scripture Lesson, St. Matthew [illegible]
[illegible]
Pastoral [illegible]
Hymn, O [illegible] of Bethlehem
Sermon [illegible] Christmas [illegible]
Offertory
Senior Choir Anthem, Glory to God in the Highest ... Davis
Doxology
Hymn, Hark the Herald Angels Sing
Organ Postlude ... Rink

On Christmas Eve at 11 o'clock the Crawford Memorial Methodist Church will again be host to the other churches of the community with its beautiful and unusual Candlelight Carol service. This hour service inaugurated by the pastor, Rev. Roger E. Makepeace will be held for the fourth consecutive year and its acceptance, not only by the people of the church but of the community has been demonstrated by the large attendance. Dim-out conditions will prevail outside the church, but inside the attractive colonial sanctuary many will come to celebrate the birth of the Prince of Peace.

The Senior Choir and soloist, Mrs. Ruth McHale, will participate in the service and also lead the congregation in the singing of the Christmas carols which form an important part of the worship. The musical part of the program will be under the direction of Mr. Richard P. Law, the organist and choir director.

The special Christmas offering will go entirely to the Russian War Relief cause.

The lovely white interior of the church will be attractively decorated with Christmas greens. The church will be open at 10.30 p. m. for those coming early for meditation. Worshippers from other denominations are welcome and are invited to attend this Christmas Eve service.

Christmas Eve Candlelight Carol and Worship Service at 11 P. M.

Organ Prelude, Pastorale ... Handel
Call to Worship
Hymn, O Come All Ye Faithful .. Wade
Christmas Collect
The Lord's Prayer
The Choir, Glory in the Highest .... Davis
Hymn, O Little Town of Bethlehem .. Redner
The Christmas Prayer
Solo, Gesu Bambino ... Yon
Mrs. Ruth B. McHale
The Christmas Message in Scripture and Carols
Gospel of Luke 2:1-7
Silent Night ... Gruber
Gospel of Luke 2:8-12
While the Shepherds Watched. Mendelssohn
Gospel of Matthew 2:1-2
We Three Kings ... Hopkins
Gospel of Matthew 2:3-11
Angels from the Realms of Glory .. Smart
Litany of the Nativity
Hymn, It Came Upon the Midnight Clear ... Willis
The Christmas Offering for Russian War Relief
Hymn, Joy to the World ... Handel
Benediction
Organ Postlude, Hosannah ... Dubois
Mr. Richard P. Law, organist

IMMACULATE CONCEPTION CHURCH

Rev. James F. Fitzsimons, Pastor

Christmas masses will be celebrated at 8.45, 10 and 11 o'clock.

At the 8.45 mass the Children's Choir, under the direction of Miss Mildred Dineen, will sing selected Christmas Carols with Miss Dineen at the organ. At the 10 o'clock mass a program of carols will be presented by the newly organized adult choir with Mrs. William McGann as organist.

Christmas music at the 11 o'clock mass will be presented by Patricia Brennan and Mollie McDonald Maguire, sopranos; and Helen Fitzgerald Cullen, contralto. The program follows:

Solos—
O Little Town of Bethlehem .... Barnby
Joy to the World ... Traditional
Mrs. Brennan
Duets—
Silent Night ... Gruber
Adeste Fidelis ... Reading
Mrs. Maguire and Mrs. Cullen
Solo—
Hark the Herald Angels Sing. Mendelssohn
Mrs. Cullen
Solo—
It Came Upon the Midnight Clear ... Traditional
Mrs. Maguire

UNITARIAN CHURCH

Christmas Carols at 10.45 a. m.
Organ Prelude
Anthems—
The Holly and the Ivy ... Traditional Carol
Gloria in Excelsis Deo ... Old English Noel
Silent Night ... Sung by the Junior Choir
Trio from Christmas Oratorio ... Saint-Saens
Organ Postlude

The Junior and Senior Choirs will sing at the 11 a. m. service and at the Vesper Service at 4.30 p. m. Mr. Chapman's Christmas sermon is entitled Son of the Highest. All the children of the School of Religion will gather for a Christmas celebration at 3.30 p. m. and will attend the Vesper Service at 4.30 p. m., when a tableau, The Madonna of the Chair, will be presented under the direction of the assistant minister, Mr. Holley Shepherd, and his mother, Mrs. Raymond Shepherd. At 5.15 p. m. the children and young people will be served a buffet supper provided by Mrs. McNitt and Mrs. Holdsworth and their committee of mothers.

FIRST CONGREGATIONAL CHURCH

Rev. Howard J. Chidley, D. D.

Morning Worship at 10.45

At the morning service next Sunday at 10.45 o'clock there will be the combined choirs of nearly 100 voices, the Parish Bellringers, and special violin and 'cello music. Dr. Chidley will preach on, Christmas Caravans.

Prelude
Adoration ... Goens
Andante Sostenuto ... Bargiel
Theme with Variations ... Beethoven
Organ, Violin and 'Cello
Bell Ringers
[illegible] Night
Joy to the World
Processional Hymn, O Come All Ye Faithful
Call to Worship and Response
Carols
The First Noel ... Traditional
Lo, How a Rose ... Praetorius
The Oxygen Star ... Barnby
Combined Choirs
Offertory Allegretto ... Mozart
Organ, Violin and 'Cello
Bell Ringers
Good King Wenceslas
Carols
The Holly and the Ivy ... Boughton
Listen Lordings Unto Me ... Osgood
(Combined Choirs)
Hymn O Little Town of Bethlehem
Sermon, Christmas Caravans
Recessional Hymn, Hark, the Herald Angels
Postlude, Christmas Meditation ... Faulkes
Chorus Choir of 30 Voices
JuniorChoir of 40 Voices
Elise Bion Nichols, Violin
Edna Tuckerman, Violin Cellist
J. Albert Wilson, Organist and Choirmaster

Christmas Play, Bethlehem, 5 P. M.

At 5 o'clock, Laurence Housman's beautiful Christmas Play, Bethlehem, which is presented yearly at the First Congregational Church by the Parish Players and the Choir, will be given again in the church auditorium. This is one of the finest Christmas plays ever written. It incorporates the story of the Christ-Child and the Christmas spirit, to a high degree. It is especially fitting in this year of war to emphasize the old, old story of Christ's birth and the promise of peace on earth. The church will be open at 4.30. A silver collection will be taken at the door to defray the expenses of the play. Children under 10 years of age should be attended by a parent or guardian.

The public is invited.

ST. MARY'S CHURCH

Christmas Musical Program

Masses at 7, 8, 9, 10, 11 and 11.45 in lower church.

At the 9 o'clock mass on Christmas Day the music will be rendered by St. Mary's Girls' Choir, a chorus of 60 voices. The following is the program.

Processional—
Hark! the Herald Angels Sing ... F. Mendelssohn
It Came Upon the Midnight Clear ... S. Willis
During Mass
Christmas Carol ... Sister of St. Joseph
How Calm is the Night ... Stonton
Christmas Star ... Walter Shawker
Adeste Fideles ... Traditional Melody
Silent Night ... Gruber
Hark! What Means Those Holy Voices ... Louis Berge
Angels We Have Heard on High.. Chadwick
Oh! Lovely Infant Dearest Saviour ... Nicola Montani
When Blossoms Flowered 'Mid the Snows ... Pietro Yon
Recessional
Star of Light ... Ray Nolte

At the 10 o'clock Christmas Mass the church sextet will render the following program.

Adeste Fideles ... Traditional Melody
Kyrie ... Perone
Christmas Hymn ... Cardinal O'Connell
Ave Maria ... Gounod
8th Century Christmas Hymn ... Venerable Bede

At the 11.45 Mass the Boys' Choir, a chorus of 80 small boys of St. Mary's School vested in their choral robes, will render from the Sanctuary of Our Lady's Shrine the following selections.

Processional—
Hark! the Herald Angels Sing ... F. Mendelssohn
It Came Upon the Midnight Clear.. S. Willis
During Mass
Christmas Carol ... Sister of St. Joseph
How Calm is the Night ... Sonton
Christmas Star ... Walter Shawker
Adeste Fideles ... Traditional Melody
Silent Night ... Gruber
Hark! What Mean Those Holy Voices ... Louis Berge
Angels We Have Heard on High .. Chadwick
Oh! Lovely Infant Dearest Saviour ... Nicola Montani
When Blossoms Flowered 'Mid the Snows ... Pietro Yon
Recessional
Star of Light ... Ray Nolte

CHRISTMAS SERVICE OF EPIPHANY CHURCH SCHOOL

At 4 o'clock Thursday afternoon, the Christmas Eve service of the Epiphany Church School will follow the pattern established by Deaconness Helen Lane a good many years ago and faithfully kept by her successor as Director of Religious Education, Miss Ethel B. Davis.

The parish children who are still too young for even the kindergarten department usually have at this service their first experience of going to church. They will probably recognize familiar faces in the line of scarlet and white which begins the service, as the Lower School circles the church singing, O Come All Ye Faithful.

The Lower School will be marshalled by the Superintendent, Mrs. Edward F. Boyd and her teaching staff, Miss Eleanor Barron, Miss Ruth Dodge, Miss Florence Barron, Miss Louise Kelley and Miss Marie Barron.

The procession of the Upper School will be led by the Girls' Choir in vestments of blue and white. Members of the choir are Ann Albree, Christine Barchus, Joan Bodman, Mary Bodman, Nancy Booth, Dorothy Brant, Barbara Buffum, Marilyn Chase, Joyce Foster, Nancy Cate Jenney, Shirley Hamilton, Janet Ober, Betty Parkin, Joan Salmon, Elizabeth Senger, Ellen Shoemaker, Elenor Thompson, Helen Walker, Helen Williams and Judith Wyman.

The Director of the Girls' Choir, Mrs. E. Phillips Walker, will also assist Mrs. Chas. Butler in the Mystery Play.

Brand new actors this year in two wordless parts of the play will be two small sisters, Diana and Virginia d'Elseaux. They will be the cherubs who sit watching the Christmas story unfold in pictures and carols.

Children will bring to this Christmas Eve service gifts for the use of the Boston City Mission, used or new toys, dolls, books or games.

Only those too young for Church School will receive gifts, those still on the font roll.

FIRST BAPTIST CHURCH

Rev. R. Mitchell Rushton, Minister

Sunday, Dec. 20, 10.30 O'clock

Now the Holy Child Is Born (French) ... Arr. Kelley
Flute Solo by Frances Snow
Sleep Little Dove (French) ... Arr. Manley
Solo by Mrs. Sadie Roberts Horne
Hymn No. 122 O Come All Ye Faithful
Call to Worship

Minister. The people that walked in darkness have seen a great light, they that dwell in the land of the shadow of death, upon them hath the light shined.

Congregation. For unto us a child is born.

Choir. Unto us a son is given.

Minister. And the government shall be upon his shoulder; and his name shall be called

Congregation. Wonderful Counsellor

Choir. The Mighty God.

Minister. The Everlasting Father.

Choir and Congregation. The Prince of Peace.

Minister. Oh, come let us worship and bow down.

Congregation. Let us kneel before the Lord, our Maker.

Invocation
Lord's Prayer
Gloria Patri
Responsive Reading No. 17
Duet, Calm on the Listening ar of Night
Mrs. Horne and Mr. Flemings
Scripture Reading, Matthew 2:1-12
Solo, Angel's Song ... Stickles
Dr. Cecil Pride
Pastoral Prayer and Organ Response
Musical Selection, Thou Didst Leave Thy Throne ... Matthews
Junior Choir
Announcements and Offering
Anthem, Glory to God in the Highest ... Pergolesi
Senior Choir
Children's Message, His Name Shall Be Called Jesus
Hymn No. 131, While Shepherds Watched Their Flocks By Night
Sermon, The Gospel of Christmas
Hymn No. 129, O Little Town of Bethlehem
Benediction
Organ Postlude, Gloria, From the 12th Mass ... Mozart
Obligato by Miss Frances Snow
Organist, Mrs. Helen MacDonald
Choir Director, Mr. Arthur Flemings
Junior Choir Director, Mrs. M. C. Wilson

Concert 4 P. M.

Prelude, Carols of Different Nations
Processional, Sing Noel (French) ... arr. Manney
Solo, Dr. Cecil Pride
Three Traditional Carols—
As It Fell Upon a Night (English) ... arr. Davis
Descant, Mrs. A. R. MacCleod
Sleep, Holy Babe (Polish)
As Lately We Watched (Austrian) ... arr. Black
Solo, Mrs. A. R. MacCleod
Ye Burghers All (French) ... arr. Manney
Hymn No. 134 Joy to the World
Scripture, Matt. 2:1-12 ... The Minister
Offering
Sleep, Holy Babe ... Matthews
Miss Sanford
Three Bach Chorales ... arr. Goetschius
Christ, Who Our Burdens Meekly Bore
O My Dear Heart
In Dulci Jubilo, Now Let Us Sing
Hymn No. 121, Hark! the Herald Angels Sing
Scripture, Isaiah 9
O Lovely Voices from the Sky ... Matthews
Mr. Flemings
How Far is it to Bethlehem ... Shaw
Angel Voices Ever Singing .. Bortniansky
Glory to God in Heaven ... Bortniansky

SECOND CONREGATIONAL CHURCH

A program of Christmas music has been prepared for the service of morning prayer on Sunday, Dec. 20, at 11 o'clock by the organist and music director, Mrs. George H. Lochman. The combined junior and adult choirs will sing an appropriate anthem and Mrs. Lochman has chosen her organ selections with the Christmas season in mind. Following is the musical program:

Organ—
Prelude, Christmas Pastorale ... Merkel
Anthem, And There Were Shepherds Abiding in the Field ... Field
Offertory, Pastoral Symphony ... Handel
Postlude, Hallelujah Chorus from The Messiah ... Handel

NEW HOPE BAPTIST CHURCH

Morning Service

Processional—Largo ... Handel
Doxology
Responsive Reading
Prayer
Hymn Joy to the World ... Junior Choir
Sermon, The New Birth
Rev. Wm. H. Smith, Pastor Emeritus
Hymn O Little Town of Bethlehem
Offering Benediction—Choir

Evening Service

Processional—Christmas Bells
Doxology
Scripture Reading
Hymn, Silent Night ... Junior Choir
Sermon, A Bright Light in a Dark World
Rev. Wm. H. Smith, Pastor Emeritus
Solo, O Holy Night ... Adams
Soloist, Miss Mary Griffith
Offering
Hymn, The First Noel
Benediction

WINTON CLUB PRESENTS MUSICAL SHOW

High School New Setting for Annual Benefit

The Winton Club, whose annual Cabaret has always been a high spot of the winter social season, broke a 22-year old tradition last week and presented a stage show in the high school auditorium which was enthusiastically received by large audiences. A drastic change from the Town Hall Cabarets of former years, and a date which was many weeks in advance of the usual time, seemed necessary in view of increasing shortages of professional services, heat, transportation, etc. and many former patrons expressed their approval of the changes.

Mrs. E. George Pierce was the general chairman of the show which was directed by Mr. William Hoover? of the Jerome Cargill Company of New York. Mrs. Pierce, whose charming personality makes her a most popular member of Winchester's young set, and whose executive ability is well known, handled the many problems of the show with rare poise, patience and tact, and never relaxed in her efforts towards a smooth, finished production. Members of her busy committee included Mrs. Fulton Brown, president of the Winton Club, advisor; Mrs. Percy Bugbee and Mrs. Chandler Symmes, talent; Mrs. Kenneth Pond, costumes; Mrs. Frederick Ives, secretary; Mrs. Loring P. Nichols, treasurer; Mrs. Lucius Smith, publicity. Mrs. Raymond Dexter had charge of the program and she and her committee procurred a large number of lucrative ads for the attractive program.

The show was in two acts and 19 scenes, a much longer revue than shows of the past, and was an entertaining combination of tricky dancing. It was a well-balanced program that moved speedily and was greatly enjoyed. A fact which few in the audience realized was that, with the intervening Thansgiving holidays, the show was in actual rehearsal only 14 days.

The costumes were fresh and colorful; the music gay and melodious. Old and new favorites lent their talents in ensemble and specialty numbers, including Virginia and Priscilla Danforth whose clever tap dancing was a joy to see; Mr. and Mrs. Dana Kelly, welcome newcomers to the cast, whose solos were pleasing; Janet Burbank, always a splendid performer; Virginia Voorhis, possessor of a beautiful voice; Yvonne Clemon, lovely young dancer whose talents are well known in high school vaudeville shows; the Burr, Mary Lou French and Carol Crandall, an attractive singing trio; and Virginia Black, whose acrobatic dancing is always amazing.

Taking parts in exceptionally well done skits were Elouise Graves, Gerald Hills, Samuel Graves, Stearns (Chubby) Ellis, Elsie Flagg, Dick Wilcox, Sally Woodward, Jack Tarbell, Lois Harmon, Joy Woolley, Bill Smith, Leonard Lawson, Tom Worthen, Warren Downs and Tommy Reese.

(Continued on page 15)

WINCHESTER LIONS CLUB SPONSORS A RUBINOFF CONCERT

The Winchester Lions Club makes it possible for the people of Winchester to have a rare musical treat, and at the same time the club hopes to replenish its charity fund. In order that our friends may know that we are living up to the club's aim as a service club, let us enumerate some of the services we have rendered.

A few years ago we presented the Winchester Hospital with a fine oxygen tent, which has been used in many respiratory troubles. More recently we supplied the means for hanging dividing curtains between each bed in the maternity, medical and surgical wards. For a number of years we have sent underprivileged children to summer camps. We have supplied examinations and glasses for needy children. We have given to the Red Cross, the T. B. fund and similar organizations. Last year we entirely redecorated the reception room and main hall of the Home for the Aged and have under consideration further help of the same kind. We have given useful gifts to many of our town boys going into the service. Last spring we depleted our charity fund supplying band and collation for a number of dances for our Army and Navy men at the Charlestown Y. M. C. A. and the Riverside Boat Club.

We feel we are continuing the usefulness and aims of our club by giving this Rubinoff Concert to the residents of Winchester at a time when we are asked not to drive our cars any more than is positively necessary.

Rubinoff won great fame as a radio violinist and became the musical idol of the public. He is making a concert tour of New England and first heard we hear that his program holds his audience spellbound with repeated demands for encores. The advance sales of the tickets has proved to the sponsors that Winchester appreciates a high class musical entertainment.

ONE OF SURVIVORS

It will be good news to the many friends of Lieut. A. Harmon Hall, U. S. N. R., to learn that he is one of the survivors of the U. S. S. Achiba, reported lost as a result of enemy action. Lieut. Hall is married to the former Janet Mackay of Athol.

J. H. WINN'S SONS RECEIVE COVETED TROPHY

Presentation of Army-Navy "E" Award

Our heartiest congratulations are extended to the management and employees of J. H. Winn's Sons. Winchester can well be proud of her first concern to win the coveted Army-Navy "E" Award.

Among those present were the employees with their relatives and friends, representatives of the Army and Navy, the Company's New York and Philadelphia representatives and many state and town officials.

The hall was beautifully decorated with bunting and flags arranged in a manner that centered all eyes on a magnificent American flag which was hung in the center of the stage. Directly over the speakers' platform the J. H. Winn's Sons Minute Man flag for 100 per cent employee payroll deduction for War Bonds was on display. The Winchester Sea Scouts acting as ushers added dignity and a military air to the program.

The speeches were of high order stressing the honor that came to employees, management, town and state in the granting of this award, and the hope and assurance that the good work which had been done would continue with renewed purpose to excell past achievements.

Mr. Joseph W. Worthen, attorney, former member of the Board of Selectmen and Finance Committee, acted as master of ceremonies. The program opened with the singing of The Spangled Banner, led by Miss Helen M. Tarbell, vocalist.

The Rev. John P. O'Riordan of St. Mary's Church then gave a most inspiring invocation.

Mr. Worthen then extended a welcome to all present and briefly referred to the high points in the history of J. H. Winn's Sons. Excerpts from his remarks are: "The American people will never forget those dark days only 30 months ago when the cause of freedom and democracy was being forcibly upheld by only one great nation, led by a bulldog of a man. Nor will we forget when fighting without a single ally, with its back to the Atlantic Ocean, those words which will go ringing down the centuries to stir and cheer the hearts of patriots as long as the English language is used.

To speak the thoughts and hopes of freedom-loving men, 'We shall fight them on the beaches, we shall fight them in the fields, and on the streets, we shall fight them in the hills, we shall never surrender. We shall continue to struggle until in God's good time, the New World with all its power and might will step forth to the rescue and the liberation of the new and old! Only seven months later, in another great memorable address we heard these well-known words, 'Give us the tools and we will finish the job.'

(Continued on page 11)

BISHOP SHERRILL TO CONFIRM EPIPHANY CLASS

Bishop Henry Knox Sherrill of the Diocese of Massachusetts will make his annual visit to the Church of the Epiphany to administer the sacrament of Confirmation Sunday morning at 11 o'clock.

Bishop Sherrill is a preacher with a message for everyone. His visit in connection with the always impressive service of confirmation is expected to attract a large congregation to the Epiphany on Sunday. The rector, Rev. Dwight W. Hadley, who will assist Bishop Sherrill, extends a cordial invitation to the public to attend.

MISS FENTON ENGAGED

Mr. and Mrs. Carl Fenton of Wayne, Pa., announce the engagement of their daughter, Deborah Elizabeth, to Mr. Lyman H. Mathews, U. S. N., son of Mrs. Bert C. Mathews of Highland avenue, and the late Mr. Mathews.

Miss Fenton is a graduate of Bouve-Boston School of Physical Education and of Simmons College. She is director of physical education and coach of girls at Winchester High School. Mr. Mathews is on active duty with the United States Navy in Boston. He was formerly a member of the 211th Coast Artillery.

DIMOUT

One half hour before sunrise—one half hour after sunset.

Following is a list of the hours the sun rises and sets during the week between Dec. 19 and 25.

	Sunrise	Sunset
Dec. 19	7.38	5.44
Dec. 20	7.39	5.44
Dec. 21	7.39	5.45
Dec. 22	7.40	5.45
Dec. 23	7.40	5.46
Dec. 24	7.41	5.47
Dec. 25	7.41	5.47

*Note—The time given above is Dimout Time.

COMING EVENTS

Dec. 18, Friday, 2:30 p. m. Florence Crittenton meeting and tea. Home of Mrs. Gerald Y. Hills, Dartmouth street. Mr. A. Chesley York, speaker.

Dec. 18, Friday. Regular meeting of Florence Crittenton League at the home of Mrs. Gerald Y. Hills, Dartmouth street. Mr. A. Chesley York will speak on "Legal Problems as They Affect Women." Christmas Carol Singing by the Unitarian Junior Choir.

Dec. 18, Friday. Family Night at the Library. Special Christmas program, films. See library column for program. Free. [illegible] p. m.

Dec. 19, Saturday. Special Christmas program of moving pictures repeated for children. Public Library. 10:30 a. m. Free.

BAD FIRE AT JOY HOME

Sisters Taken from Burning House by Firemen

A two alarm fire this morning did considerable damage to the home of the Misses Alice and Minnie Joy at 6 Lawson road and was threatening the safety of the occupants of the house when the firemen arrived.

One of the sisters smelled smoke in the house and notified the Fire Department at 2.17, and Box 26 was pulled from the street by Patrolman John F. Hogan. A second alarm was ordered by Chief John J. Gorman of the Fire Department when he saw the severity of the blaze. The second alarm took everything from the local station and Engine 1 came down from Woburn to cover in.

The fire apparently started in a fireplace in the dining room of the house and ate its way into the kitchen, going down into the cellar as well as straight up through the back of the dwelling, mushrooming out to the front of the upper structure. It was a hot fire and the slate roof and insulation made the work of the firemen doubly difficult. Five lines of hose were gotten onto the blaze and the men were obliged to work from ladders to get at the fire at the top of the house.

When the firemen arrived Miss Alice and Miss Minnie Joy were on the second floor of their home, looking out. Chief Gorman, Lieut. James Callahan and Lieut. John O'Melia got them from the burning dwelling, and Miss Minnie Joy was carried across the street to the home of Mr. and Mrs. E. George Pierce by Fireman Frank Amico and Patrolman James Flaherty. Neither of the ladies was apparently injured and both were loud in praise of the firemen's efforts.

The actual fire was largely confined to the rear of the house which was badly gutted. The roof and upper part were honeycombed and the firemen had to break holes in the slate roof to get at the blaze. It was cold, wet and dangerous work in the slippery going, a fresh fall of snow adding to the hazard. So far as the fire was concerned the front of the house was not damaged extensively though there was heavy water damage. The heating and lighting system was put out of commission. Engine 2 and the ladder truck had not returned to quarters at 8.45 this morning.

While working at the fire Chief Gorman drove a nail into his foot and was treated by Dr. Philip J. McManus.

CASS OFFICIAL OBSERVER

Kingman P. Cass was official observer for the Massachusetts Committee on Public Safety at Worcester during the Tuesday night blackout. He accompanied Colonel Whipple, director of the Worcester County Region on this occasion, and is at present making a tour of the State to report on the progress of industrial air raid protection and engineering rescue parties in the nine Civilian Defense Regions.

COLD SNAP HIT WINCHESTER

A cold wave that sent the thermometer down well below the zero mark hit Winchester during Wednesday night, the glass reading of from 8 to 16 below being reported in various sections of the town early yesterday morning.

Miss Peggy Lou Dickinson of Pittsburgh, Pa., is the guest of Mrs. Edward A. McDonough, Bacon street.

WHO WILL ASSIST?

The Winchester Community Relief Committee is appealing to all who can possibly do so to assist in its efforts to provide cheer for the town's needy this coming Christmas. Donations of money, food, fuel etc., are earnestly solicited and will be called for if any of the following officers of the committee are notified.

George T. Davidson
Win. 2516 Chairman
Mrs. Harry C. Sanborn
Win. 0420 Treasurer
Miss Nellie M. Sullivan
Win. 0095 Secretary

— PLEASE —

Next Friday being a Holiday, DEC. 25, CHRISTMAS DAY, the Star will be issued on Thursday. Advertisers and Correspondents are requested to get all Copy to the Star Office as early in the week as possble.

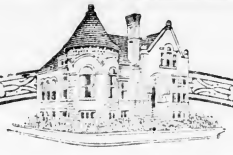

We Have Distributed $76,190.43 to the Members of Our 1942 Christmas Club

JOIN OUR

CHRISTMAS CLUB

NOW FORMING FOR 1943

An Easy Way to Provide for Christmas Expenses

WINCHESTER SAVINGS BANK

26 MT. VERNON ST. WINCHESTER, MASS.

BUSINESS HOURS 8 A.M. TO 3 P.M. SATURDAYS and WEDNESDAYS 8 A.M.-12 M

MEMBER OF SAVINGS BANKS STABILITY OF MASSACHUSETTS

INCORPORATED 1871

A REAL BARGAIN Christmas Gift

that lasts for ten years

AND—ONE THAT HELPS TO WIN THE WAR!!

FREE DELIVERY TO YOUR HOME OR TO ANY ADDRESS IN THE UNITED STATES.

BUY U.S. War Bonds for CHRISTMAS

The Winchester Defense Bond Staff suggests and urges you to choose a gift both economical and patriotic—The Christmas Bargain of the Year—Anyone will be glad to receive a Bond—Every Bond Helps to Win the War.

For only $18.75 you can give a $25 Bond. For only $37.50 you can give a $50 Bond.

Just Phone any of the Bond sellers listed below. They will be glad to arrange the details.

Maurice C. Bird, Chairman, 43 Glen road, Win. 2019
Wm. E. Priest, 75 Church street, Win. 2130
Ben R. Schneider, 21 Winthrop street, Win. 1643
Vincent C. Ambrose, 24 Winslow road, Win. 0389-W
Hazen H. Ayer, 53 Oxford street, Win. 2636
Herbert L. Baldwin, 5 Ardley place, Win. 0370
G. Dwight Cabot, 242 Highland avenue, Win. 1080
G. R. Carter, 16 Chisholm road, Win. 2500
James N. Clark, 58 Bacon street, Win. 1670
Mrs. Vincent Farnsworth, Jr., 8 Worthen road, Win. 2365
Mrs. Virgil J. Ghirardini, 12 Foxcroft rd., Win. 1788
Miss Corinne Mead, 7 Dix terrace, Win. 1106
Leslie J. Scott, 24 New Meadows road, Win. 1320
Earle F. Spencer, 8 Yale street, Win. 0352
Mrs. Warren G. Whitman, 30 Prospect st., Win. 1928
Robert J. Winton, 162 Forest street, Win. 0722-W
Joseph W. Worthen, 29 Welgemere ave., Win. 0840
Gilbert H. Tapley, 26 Glen road, Win. 0570
Harry E. Damon, Jr., 156 Forest street, Win. 1832
William A. Swett, 268 Highland ave., Win. 0282-R
Edgar F. Rassat, 4 Myrtle street, Win. 1399
Mrs. Frederick S. Hatch, chr., 20 Jefferson road, Win. 0836-W
Mrs. E. C. Filler, 17 Chester street, Win. 0406-M
Mrs. Waldo V. Lyon, 6 Everell road, Win. 2246
Mrs. Philip J. Woodward, 11 Lakeview road, Win. 2067-M.
Mrs. Clifford H. Cunningham, 5 Manchester road, Win. 1328-M
Mrs. Theodore H. Elliott, 11 Herrick st., Win. 2444

Books for Buddies

NATALIE JEWETT KELLOGG

Natalie Jewett Kellogg, daughter of Mr. Henry Johonnott Kellogg and Mrs. Caroline Jewett Kellogg, both of Winchester, was born in Turners Falls on Sept. 9, 1920. In 1929 the family returned to Winchester to live and Natalie with her sister Caroline and brother Henry attended the Winchester schools. Many Winchester young people cherish memories of happy hours with the Kelloggs at Lake Spofford N. H. and at home in Winchester with Miss A. Natalie Jewett.

Although at the age of 12 Natalie had rheumatic fever with resulting limited activities, she kept up her school work, graduated with her class at the Cambridge School in Weston, and from Bradford Junior College with honors and; finally completed a year's secretarial course at the Erskine School.

Natalie's love of people, her understanding and wisdom beyond her years her courage in facing problems and her gay spirit were precious qualities to all who knew her. Natalie had a great appreciation of life and all it had to offer; her keen interests and warm friendships and the devotion of those she has left are tributes of her contribution to life.

Natalie Kellogg died at her home on Sunday, Dec. 13. Members of the family and close friends attended the services which were held at home on Tuesday, Dec. 15. The Rev. George Hale Reed officiated at the services. The burial was at Wildwood Cemetery.

MEMORANDA

For Safe, proper cleansing & repairing of rugs.... call

MOURADIAN ORIENTAL RUG CO.
36 Church St.
Winchester 0654-W 0054-R

GUILD OF THE INFANT SAVIOUR

Members are looking forward to the annual Christmas tea on next Tuesday, Dec. 22. This is regular meeting day but being Christmas week we should like to make it a very special occasion. President Mrs. Hintlian has asked every member to attend and bring a small gift. These gifts will be distributed so that everyone will receive a memento.

A beautiful down puff, which has been on chance books, will be awarded at this meeting. Mrs. Virgil Ghirardini makes this contribution to the Guild each year. Those who have not taken chances before this my do so on next Tuesday before the drawing.

On Dec. 26, Saturday, at 8 p. m., there will be a Christmas dance at Hotel Vendome, Dartmouth street, Boston. This is under the auspices of the Guild each Christmas season for the younger members. A pleasant reunion is anticipated by the different college groups, most of whom have been away since early fall. Our own Junior members are cordially invited and may contact Mrs. Michael Hintlian for tickets or Miss Jean Logue, president of Junior members.

Owing to the strict dimout regulations and the conditions due to war time, many of our evening social affairs will be canceled for the winter season. This does not mean that we have relaxed in the vital work of the Guild for which we are organized. The care of mothers and infants is as badly needed as ever before. We must continue this responsible and praiseworthy task and the money needed to make it possible must be realized. Members who are willing to conduct whist parties either at home or in the hall, should plan to do so these winter afternoons.

The next meeting of the board will take place early in January. The date will be announced later and cards will be mailed to board members.

Our New Funeral Home
COMFORTABLE ENVIRONMENT

The restful atmosphere of our correctly appointed chapel is wonderfully conducive to complete patron-comfort. We have pledged ourselves to make your satisfaction our prime consideration.

Moffett & McMullen
Funeral Directors
WIN. 1730

MRS. JULIA TRACY NUTTING

Mrs. Julia Tracy Nutting, wife of William J. Nutting and formerly for many years a widely known resident of the Highlands section of Winchester, died Monday, Dec. 14, at the home of her son, Leslie J. Nutting, 124 Essex street, Beverly, after a long illness.

Mrs. Nutting was the daughter of Cyrus M., and Caroline (Needham) Tracy. She was born Aug. 5, 1857, in Lynn, coming to Winchester in 1894 and making her home here on Garfield avenue until two years ago, when she went to live with her son in Beverly.

During her long residence she was a member of and active in the Second Congregational Church and was a member of its Bethany Society. Her pleasing personality, neighborliness and many other sterling attributes endeared her to all with whom she came in contact and news of her passing brought genuine regret to a wide circle of friends.

Besides her husband, and son in Beverly, Mrs. Nutting leaves another son, Lawrence, in Waterman, Cal., and two grandchildren.

Funeral services were held on Wednesday afternoon at the Second Congregational Church with Rev. Kenneth E. Beckwith, pastor of the Dane Street Congregational Church in Beverly, officiating. The church organist and musical director, Mrs. George H. Lochman, played two favorite hymns, Jesus Saviour Pilot Me, and Rock of Ages. Interment was in Pine Grove Cemetery, Lynn.

J. S. WATERMAN & SONS SINCE 1832
FUNERAL SERVICE
Local and Suburban

Have you tried the Pens at our local banks? We have them for sale. Wilson the Stationers.

DAVIS—GOODNOUGH

At a candle-light ceremony at the home of her parents on Saturday evening, Dec. 12, Miss Elva Mae Goodnough, daughter of Mr. and Mrs. William E. Goodnough of Main street, became the bride of Roland Frank Davis, son of Mr. and Mrs. Frank G. Davis of Bedford road, Woburn. Rev. Roger E. Makepeace, pastor of the Crawford Memorial Methodist Church, read the marriage service in an attractive setting of palms and pom pom chrysanthemums.

Miss Goodnough was given in marriage by her father and had for her honor maid and only attendant her sister, Miss Helen Goodnough of this town. Roland Morris of Waltham was best man.

The bride wore a princess style gown of white brocaded satin and lace with a sweetheart neck. Her shoulder-length veil of tulle was caught to a coronet of orange blossoms and she carried a bouquet of white roses. The honor maid also wore a princess style dress of raspberry and wine taffeta. Her matching shoulder length veil was caught to a coronet of velvet flowers and she carried a bouquet of pink roses.

An informal reception for members of the families and close friends was held after the ceremony.

Th bride is a graduate of Winchester High School. Mr. Davis, a graduate of Winchester High School, is a chief petty officer in the United States Navy, assigned to foreign duty. Before his enlistment he was a traffic manager for the Crosse and Blackwell Company in Boston.

CHRISTMAS SEALS

The public, so far, is responding generously to the annual Christmas Seal appeal made at Thanksgiving time throughout Mid-Hesex County although many former contributors have not yet replied.

Mrs. Harold Beebe, treasurer, of the Winchester Tuberculosis Committee states that Winchester is running slightly ahead of last years receipts to date. She adds that Christmas Seals are still available through her.

Big spiral notebooks. Just the thing for that A. R. P., First Aid or Nursery training course. At the Star Star Building. mh20-tf

MRS. JAMES D. ROBERTS

Mrs. James D. Roberts (Martilla Ritchie), widow of the late James D. Roberts of Boston, and a resident of Winchester for the past 17 years, died at her home 5 Lewis road, on Dec. 12 after an illness of many months. Mrs. Roberts was born in Albert, New Brunswick, Canada, daughter of John and Mary (Stiles) Ritchie. She was a lineal descendant of Massachusetts Loyalists who escaped to Annapolis Royal, Nova Scotia, at the time of the American Revolution, were given grants of Crown lands for their services and later contributed distinguished members to the Law Courts and Parliament of Canada.

She leaves one daughter, Miss Ethel M. Roberts of the same address.

Burial was in Mt. Auburn following a service on Dec. 15 in Story Chapel, conducted by the Rev. Dwight W. Hadley of this town.

Not everybody with a dollar to spare can shoot a gun straight—but everybody can shoot straight to the bank and buy War Bonds. Buy your 10% every pay day.

SHOP WISELY

Take advantage of bargains and specials. Serve foods that are "in season"—they're plentiful and cheaper. And less expensive cuts of meat have the same nutritional value as costly ones.

PLAN BALANCED MEALS

Serve health-building meats, vegetables, milk, eggs, bread and cereal. Provide yourself with a food-value chart and vary your menus for taste-appeal and health.

Cook with gas

Try "waterless" top burner cookery on your gas range and low-temperature roasting in your gas oven, to save precious food value and minerals. Make full use of all the superior time and fuel-saving advantages your modern gas range offers. You'll be practicing thrift and patriotism, too.

ARLINGTON GAS LIGHT CO.

522 Main St., Winchester Tel. Win. 0142

OFFICIAL SALES AGENCY FOR UNITED STATES WAR BONDS

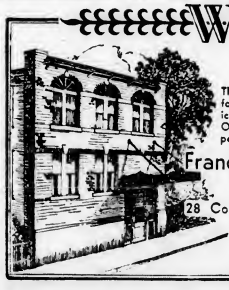

DIGNITY

The Wilson Chapel is available for simple or elaborate services in dependable good taste. Over half a century of experience.

Francis M. Wilson, Inc.
Funeral Service
28 College Ave., West Somerville
SOM. 2379
Charles R. Corwin, Registered Funeral Director

EVERYBODY EVERY PAYDAY AT LEAST 10%

Buy U.S. WAR BONDS

Old Farmers Almanac

on Sale at

Wilson The Stationers

STAR BUILDING

DEC. 15 SURPRISE BLACKOUT

This week's surprise air raid and blackout drill was far from being 100 per cent perfect. There were a few glaring weaknesses which, although small in themselves caused considerable confusion and annoyance to various defense units. However, these were easily recognized and can be quickly remedied. There were several mistakes made in the interpretation of orders. These same mistakes probably will not be repeated. Two or three business houses and a few homes were not completely blacked out. However, the town was really black. There were to have been about 32 planned incidents reported. Enthusiastic wardens sent in 50 of their own which upset the plans of the various unit chiefs. Be that as it may it was on the whole a good practice drill.

The new semi automatic signal equipment which syeronizes all the air raid sirens and whistles in the town was used for the first time. It proved very satisfactory. The Report Center control of this system was planned and built by Howard Walsh, Chief Warden of Division 1. Due to the fact that he was just completing the last detail of the equipment when the warning flash was received, he had the pleasure of sounding the alarm himself.

The response to the mobilization alarm which was sounded at 9:32 was very gratfying. The Report Center was fully manned in about eight minutes. Many of the Wardens were on their posts before the mobilization alarm had stopped. The Medical Depots were set up and ready to function at least 15 minutes before the Air Raid alarm had sounded. The Public Service Division was exceptionally speedy in mobilizing its many public works units. All other units reported quick response.

The Auxiliary Police using their branch telephone line direct from the Report Center for the first time carried out all their assignments effectively as usual.

The Junior Police covering the center and air raid shelters took good care of all the pedestrians.

All the fire apparatus manned by regular and Auxiliary Firemen proceeded to their assigned stations. Communications were established with headquarters, but due to a misunderstanding no incidents were reported to them.

Members of the Canteen Unit served doughnuts and gingerale to the Report Center crew after the all clear was sounded.

Several units of the Evacuation Division were called out for the first time, but due to lack of blackout equipment at their station were obliged to work in the dark with the aid of a flash light.

Although much progress has been made since the last practice drill, there is need for more co-ordination and attention to details. The greatly increased personnel of the Defense Corps requires more concentrated training.

Each person charged with the responsibility of issuing orders should be explicit in his instructions to those under his command. The carrying out of these assignments will never be perfect, but can and will be improved.

Harold S. Fuller,
Defense Director

Our Job Is to Save Dollars
Buy War Bonds
Every Pay Day

1943
CALENDAR PADS
SECRETARY PADS
DO IT NOW PADS
Also
PHILLIPS BROOKS CALENDARS
At
WILSON
THE STATIONERS
THE WINCHESTER STAR

"DON'T SELL ROTARY SHORT" WAS THE PLEA

Walter Boireau, District Governor of Rotary District 196, used this title for his talk.

He told how the International Rotary President, a native of South America, who said though he could not speak the English language very well he wished to talk with his heart and his hand.

Governor Walter declared we should defend tomorrow today by keeping our home fires burning by the deeds we do so tha the sky glow of good news will travel afar.

Governor Walter reported that over 400 service men will receive a Christmas remembrance from International Rotary. He reminded the Winchester Rotarians that Rotary is not based upon creed but upon deed. He pointed out that recent figures state that 85 percent of the colleges in the United States did not require study of American history. He forcast that the boys when they come back from the war they will be far far more mature than their chronological age would indicate and will demand a new understanding of Democracy and a new devotion to that for which they have fought and many of their comrades died. "We must get busy about Americanism."

Jim Cullen told some interesting experiences of a young cousin of his who is a Marine home from the Pacific.

It was voted to give special contribution after George Davidson spoke of the need sharing Christmas spirit and Nat Nichols spoke about work done here for 40 years.

Ernie Dade brought two guests, Ray Brown, from Bendix Aviation Corp. and Jack Sally, Philadelphia representative of J. H. Winn's Sons.

SONS OF ITALY LODGE NOTES

The Christmas party committee, of which Angelo P. Tofuri is the chairman, reports that it is making splendid progress in the preparations for the party. This event is joyfully anticipated each year by the children, and will be held at the Lincoln School auditorium on Sunday afternoon, Dec. 20. The program includes talking moving pictures, featuring Donald Duck, Mickey Mouse, etc., ice cream and cake, and, last but not least, Santa Claus' arrival.

This important role is capably performed by Frank Dattilo. In other years he has climbed down ladders, stepped out of fireplaces, or made his entrance by other means. However, this year when the stage curtains are opened, Santa will be seated in his sleigh, the rear of which is laden with gifts for each boy and girl. The floor of the stage will be covered with snow, and the stuffed reindeer will jingle its bells.

The members of this committee are Angelo P. Tofuri, chairman, Anthony C. Ficociello, treasurer, Gabriel J. Vespucci, secretary, Frank Dattilo, Sam Casolinuovo, Carmine Frongillo, Henry Peluso, Vincenzo Gigliotti, Vincent Puopolo and Anthony Derro.

BOY SCOUTS TO AID VICTORY SERVICE DRIVE

In co-operation with the Winchester Committee sponsoring the sale of War Bonds and Stamps, the Boy Scouts, Sea Scouts and Cubs will canvass the town Dec. 29 and 30. Every Scout plans to do more than his share in aiding our country and when you are solicited make every effort to aid Him! He can take your order for bonds or sell you stamps on the spot. Heed his endeavor with prime importance for he is helping us to solve our problem of helping him later on.

DANCE FRIDAY

Ben Dudley's Regimentals will appear Friday evening at a public dance at Pitman Academy, Winthrop Sq., Medford. The Boys in Scarlet have been a sensation over the past month at Harvard University, where they played for the gala affairs of the R. O. T. C., Lowell House, Winthrop House, and the Varsity Club. This was their fourth appearance at the Winthrop House since this summer, topping the record of any other band.

WINCHESTER COACHES AT MEETING

Winchester High School's faculty director of athletics, Henry T. Knowlton and Manford L. Palmer, assistant football coach, attended the meeting of the Massachusetts Coaches' Association in Boston last Saturday. Coach Knowlton was one of those in the group of coaches of undefeated teams who posed for the picture used with the publicity story of the meeting.

JOINS SKI TROOPS

Jackie Haynes, Jr., of Canterbury road left Monday to commence training with the United States Ski Troops in Colorado. He applied as soon as he passed his 18th birthday and was sent West almost immediately. He will be located in the Colorado 70 miles from the nearest town and at an altitude of 10,000 feet.

HIGH SCHOOL YOUTHS HAVE PHYSICALS

School Physician Alan Cunningham has been examing all high school boys in, or soon to be in the new 18 year draft bracket with a view to checking for possible physical defects.

ATTENDED MEETING

Miss Clara Russell attended the meeting of Boston Tea Party Chapter Daughters of the American Revolution, at the Hotel Vendome, Wednesday in the 169th anniversary observance of the tea party.

Write Filene's or 'phone Win. 2700
Filene's IN WINCHESTER

BARBARA LEE
SHAGGY SWEATERS

Nothing is so practical or so pretty as a sweater . . especially a shaggy Barbara Lee! She can wear it with almost anything she owns! Come in beige, yellow, pink, light blue, dark green or brown. Sizes 34 to 40.

$6.95

Write Filene's or phone Winchester 2700
Filene's IN WINCHESTER

MEN!
If you want to see her happy on Christmas morn . . . buy her one of these

"HOSTESS GOWNS"

Smooth figure-flattering gowns in fine rayon crepe. Bright nailhead studding adds sparkling interest to the bodice, long slimming lines add beauty to the figure. Choose aqua, tan, rose or black in sizes 12 to 20.

$19.95

JET BLACK and CRYSTAL WHITE!

Write Filene's or phone Winchester 2700
Filene's IN WINCHESTER

Nothing makes as good a gift as jewelry . . . and this is dramatic enough to make a grand effect for little money! Wonderful too, as stocking stuffers, little extra gifts that mean so much!

$2.95 (plus 10% tax)
$1 (plus 10% tax)
$2 (plus 10% tax)
$2 (plus 10% tax)
$5 (plus 10% tax)
59c (plus 10% tax)
$1 (plus 10% tax)
$1.25 (plus 10% tax)
$2.95 (plus 10% tax)
$2 (plus 10% tax)
$1 (plus 10% tax)
$1 (plus 10% tax)

WINCHESTER SCOUT COMMITTEE MEN ELECTED

The monthly meeting of the Winchester District Committee of Fells-land Council, Boy Scouts of America, was held at Scout Headquarters on Border road last Monday evening, Dec. 14. District Commissioner Francis H. McCall was in charge and the principal business for the meeting was the nomination and election of Winchester men who will attend to the welfare and progress of Winchester Scouting for the coming calendar year.

John Casler, Scoutmaster of Troop 7 and Chairman of the Camp Lane Committee, headed the nominating committee which included Kenneth S. Hall and Chandler W. Symmes. The committee presented the following men to take over the respective duties in Winchester, as follows:

Chairman, Robert H. Sibley
Vice Chairman, Robert H. Carruthers and Edward R. Grosvenor.
Secretary, Gerald D. Curtiss.
Commissioner, Francis H. McCall.
Finance, Alvin G. Smith.
Health and Safety, Dr. John D. McLean
Cubbing, Waldon B. Hersey
Training, Otis W. Leary
Camping, Robinson S. Whitten
Camp Lane, John C. Casler
Advancement, Kenneth S. Hall.
Organization and Extension, Frank W. Horne
Public Relations, Alfred J. Higgins
Activities and Civic Service, Dexter H. Blenkhorn

New Four-Area Plan

The nominating committee was given unanimous confidence in an atmosphere of assurance that the new officers, individually and as a serving group, will enhance the expansion of boyhood betterment and opportunities Scout Executive Edward W. Nelson and Field Scout Executive Charles L. Noyes were present to represent Fells-land Council which administrates all Boy Scout affairs in Burlington, Medford, Stoneham, Winchester and Woburn. Mr. Nelson and Mr. McCall presented and demonstrated an area plan for Winchester that augments the ideal of neighborhood Scout Troop and Cub Pack growth and control. The new plan was considered favorably and four Neighborhood Commissioners will be sponsored to complete the four area divisional operation of service to the growing boys in their respective home communities in Winchester.

For Mothers and Fathers

It is believed these new area offices will import closer unity and a more frequent inter-relation between parents, their boys and the Scout and Cub leaders. Surely, the large Winchester organization obliterates any obstruction to a parent or a young man desirous of reaping the benefits of the splendid training and educational features offered by the Boy Scouts of America.

Cider and Doughnuts Hit the Spot

After hearing various reports the meeting was formally closed at a late hour and everybody present immediately seconded John Casler's motion for adjournment to his surprise larder of cider, doughnuts and cheese. All can testify that Mr. Casler's one manone area plan of "take another doughnut and have a piece of cheese" was ravinously adhered to until one glass jug remained. Fortunately for John's jug, no one had a glass cutter. Good Scouters H. R. Brown, Ralph Perkins, Francis McFeeley and Ernest Butterworth might have formed an appropriate murmuring quartet at the soft auditory pitch limited by tasty, chewy cheese and hummed, "Praise ye John, ye hit out appetition."

CELEBRATES HIS SEVENTH BIRTHDAY

Philip Emery Dresser, son of Mr. and Mrs. Archibald Dresser of 83 Cambridge street celebrated his 7th birthday at his home on Wednesday, Dec. 16. The playroom of his home had been prettily decorated for the occasion and music was furnished by a victrola.

Philip had as his guests a number of chums from the Wyman School, where he is a second grade pupil. Among the boys were Christie Adams, Jimmie Adams, John Barchus, Kenneth Hiscoe, Cecil Pride, Jr. and Philip Salmon.

Games were played until the big birthday cake was uncovered by Philip's mother. While refreshments were being prepared by his aunt, Miss Grace Wickwire, moving pictures were being shown of Mickey Mouse and other well known comic characters.

Philip was born in Winchester Dec. 16, 1935. He attends the Wyman School and the Sunday School of the First Congregational Church. He has a three year old sister, Suzanne.

What You Buy With WAR BONDS

These huge 60-ton heavy tanks cost $120,000, and America's automotive and locomotive plants are turning them out on a never-ending assembly line. Our army uses light tanks, weighing 14 tons, and medium tanks of 23 tons also, but we favor the medium tank over the other two.

These heavy tanks are needed for certain phases of modern warfare, and with their thick armor and heavy-gauge guns they are almost unstoppable. They are considered superior in gun power, in maneuverability and in the power of their huge tractor motors to Axis tanks. Americans everywhere are helping to pay for these monsters of war through their purchase of War Bonds. Invest at least ten percent of your income in War Bonds every pay day.

U. S. Treasury Department

Have your Job Printing done at the Winchester Star.

The Winchester Star

(Established 1880)
STAR BUILDING
WINCHESTER, MASS.
Theodore P. Wilson,
Editor and Publisher
Published Every Friday

SINGLE COPIES, SEVEN CENTS
Left at Your Residence for One Year
The Winchester Star, $2.50 in Advance

News Items, Lodge Meetings, Society Events, Personals, etc., sent to this office will be welcomed by the Editor

Entered at the postoffice at Winchester, Massachusetts, as second-class matter.

TELEPHONE WINCHESTER 0029

Only Newspaper Printed in Winchester

It's no use talking, there is only one way to survive. Get a Government job and join the million and a half now on the federal payroll. Someone has to pay that enormous sum just granted them in raised pay and overtime and vacations. A million and a half votes is quite a bloc. Are there enough of us left to pay the bill? Hold to our social gains.

We quote from Edson B. Smith in the Boston Herald: "Next year the American people face deprivation and regimentation on an unprecedented scale. They at least will insist, we believe, that the depriving and regimenting be controlled by the best men available for the jobs. We will submit to hardships which are necessary to win the War, but we do not want to be kicked around by a lot of socialistically-minded morons just for their enjoyment."

We quote again: "Coal and oil heating stoves for private dwellings in the 30-state fuel oil rationing area will be rationed beginning Friday. (The Price Administrator) called it a 'unique rationing program,' explaining that instead of asking the public to refrain from buying or limiting purchases drastically 'we are making coal heating available to any one who can use one and who is eligible under the program.'"

Speaking of oil conservation, we wonder what is the status of that Ickes pill box which was erected, along with that fine dam, down on the Aberjona River at Mystic avenue? Now there was a typical New Deal improvement! Has anyone inquired into the feasibility of installing a water wheel in it, and converting it into some source of heat and power? Or perhaps we should not ask that up in these times of stress and worry. We never were tactful.

JUST A LITTLE OIL

We hate to let anybody know it after that elegy on the Rationing Board last week, but our oil company, the well known Socony people, have informed us that we must apply for more oil! It appears that there must be some little error in our allotment. We got over that birthday with flying colors, thanks to our good friends, Lester Tibson, Sam Bailey and John McManus. We went to the best venison dinner we ever attended, enjoyed some tender country sausage and visited with Lester in his fine new acquisition, that farm at South Hampton, N. H., with its 1714 house. But the home-coming was different. We went to bed with the glass at 50 and got up in a temperature of 40, and the only thing that saved the Little Woman from a complete expression of her opinion was the steam she acquired in pushing the Wintons on and off the stage at the High School. To sum it up, our oil was out. Now as we have published, we like the Rationing Board, clerks and all, but we know just where we head off in asking for more oil, and we would hate to compel our old friend Frank Tuttle, who we fought with at the old Highland School, to get harsh and stern with us. Our number one man here at the Star Office, Jim Penaligan, is going through the process. His mother is not so active as she was, and a fifty degree house is not quite in her line. Jim is seeking assistance in filling out one of the New Deal puzzle forms. Thus far he has Doctor Burgoyne stumped and is trying to contact his oil man who is working on a project in Tennessee. We wish him luck. We, ourselves, (including the sprat), are going to freeze. The only thing we can see in the way of relief is to put in red electric light bulbs and get a few of those fire protection signs from Perk Bugbee warning everyone to watch out for fire. We might, of course, set up a cot here in the Star Office—which is a thought. Only a thought. But we fully realize that more oil is out. Definitely. We took a peek into the living room yesterday after we had put our ulster on, and we did get a thought. The place is like a barn and the floor creaks when you walk on it, but what a coal storage it will provide! That is another thing we miss in these modern houses. So we have chalked it down as just the place to keep the Christmas turkey until the electric stove is ready for it. There is no heat in an electric stove, that's why we put one in, but you can tell when it will cook by a certain click it makes. And the turkey can't possibly spoil in our living room. We might buy a barrel of apples and put them in there—or store that keg of cider Lester is sending us. Yes, it has its compensations. And bringing in the turkey, what do you suppose we are doing? Buying half a turkey! We had one at Thanksgiving when we had heat and it went first rate. They slice it lengthwise and you get one liver and the gizzard if you wish and of course the last end that went over the fence. We suppose, since he advertises with us, we might tell you that Harrow the chicken man is the one who steered us onto the idea. We found that half a 23 pound turkey went very well at Thanksgiving. We usually have fish on Thanksgiving, but since the New Deal has let us go back to the old New England feast day, now that it has several other things to play with, including getting us up in the middle of the night every morning, we celebrated. If we may apologize to our good neighbor Marjorie Mills, we will tell you how we cook it. First you get the half turkey. Then you make the dressing without chestnuts (sacrilege). You should obtain a piece of cheese cloth or cambric or some similar unrationed cloth, and place it in the roasting pan. Place the dressing in this cloth and then place the half turkey over the dressing—having the turkey the proper side up of course. Roast as usual. It's pretty good, although a little confusing to us when we carve it. The only thing we are worrying over is where we are going to eat, but we suppose we can try out the living room fire just once more, and our ski suit is still warm. We know where we get off in this oil business, and we assure you we have no intention of visiting that Rationing Board in its finely appointed and well heated ground floor suite in Waterfield Building. We all have colds and personally we used twelve handkerchiefs yesterday. With such a drain on our own supply, we have few if any to hand out to the rest of the family, so we suppose we may be obliged to write for a blank and get Franklin E. Barnes' assistance in filling it out for a further supply. All hail to our New Deal. They planned it that way; don't let anyone tell you different. Hold to our social gains—and contact your doctor, your heating engineer, your plumber and your oil man, and fill out your blanks.

THE MATTER WITH THE DENTAL CLINIC

An Open Letter to the Board of Health

School Department
Town of Winchester, Mass.
COPY
Dec. 14, 1942

Board of Health
9 Mt. Vernon street,
Winchester, Mass.

Gentlemen:

At a regular meeting of the School Committee Monday evening, Dec. 7, I was directed to write to you substantially as follows:

As you know the School Committee, for several years, have been very desirous of seeing reduced the number of dental defects among public school pupils. The Dental Clinic, which is under the auspices of your Board, has provided practically free dental service through the first four grades. The Committee for some time have been endeavoring to see the services of your clinic extended to the less privileged throughout all the grades including High School grades.

You will recall that at a meeting previous to the Annual Town Meeting last March, there was an agreement subscribed to by yourself, representatives of the Finance Committee, the School Committee, the American Legion and the Winchester Visiting Nurse Association to the effect that services of th clinic would be extended through the Junior High School. The proposed appropriation for the Dental Clinic was therefore increased from $2,090 in 1941 to $4,125 in 1942. This, we understand was included in the total appropriation for the Health Department recommended by the Finance Committee and voted by the Town.

On Page 24 of the Warrant for the Annual Meeting in March, 1942, a statement referring to this increase reads as follows:

"The School Committee recommend and the Board of Health agree to this increased appropriation. The Finance Committee concur in such recommendation."

The School Committee now understand that the Board of Health have not rendered dental services to pupils beyond the fourth grade and that the question remains practically where it was previous to the last Annual Town Meeting. They are keenly disappointed and very much dissatisfied with the failure of the Board of Health to abide by their agreement, and they are surprised that the Board have not utilized the increased appropriation for the purpose which such increased appropriation was made.

In such critical times as these with dental defects continuing to show up in large numbers in the physical examinations of draftees, the School Committee go on public record as urging immediate action in extending the services of the Dental Clinic to the less privileged pupils of our community.

Respectfully,
James J. Quinn,
Superintendent of Schools and
Secretary to the School
Committee

Mr. and Mrs. George S. Tompkins of Glengarry are to spend Christmas with their daughter, Mrs. J. W. Mapletoft, in Lyndhurst, N. J.

OUR OFFER

In accordance with our usual custom, all new subscriptions to the STAR received up to the first of the year, will be given a January first dating. This offer applies only to new subscribers who have not previously taken this paper. SUBSCRIBE NOW AND RECEIVE THE REMAINING ISSUES THIS YEAR FREE.

SAVILLE AND KIMBALL
Funeral Service
ARLINGTON 1634 WINCHESTER 0200

A distinctive service always attended by a capable staff to serve your best interests.

39 CHURCH ST. WINCHESTER ● 418 MASS. AVE. ARLINGTON

Dec. 13, 1942

To the Editor of the Star:

Because I find that some of those in Winchester who might be interested are still uninformed, I would appreciate the mention in the Star of the fact that I am now in the Army.

Soon after being commissioned I found it necessary to resign, with regret, my enjoyable duties as member of the Finance Committee. At present I am located at Fort Banks as assistant Post Engineer of the Harbor Defenses of Boston. Have been in that location for three months previous to which I was at Westover Field for a short period.

Very truly yours,
E. F. Gallagher, Capt.
Corps of Engineers, A. U. S.

Ed. Note—Mr. Gallagher's address is at 52 Allen road.

SOLDIER DEPENDS ON STAR

U. S. Army Air Force,
Gardner Field, Calif.

To the Editor of the Star:

I have been receiving the Winchester Star for the past three weeks and I think it is very good. It brings all the news from home and if there is anything a fellow who is so far away likes, it is to know what is going on back home. I expect another one of your papers tomorrow and I just can't wait to see it. I am here in California with Pvt. William Fiore of Srpuce street, and he and I depend on the Star for our news. It may interest you to know that Pvt. Fiore and I graduated from air mechanics school with high honors and we are now working as mechanics on air craft. We'll keep them flying if the folks back home keep them buying and you can depend on us!

Thanks for the home news and I hope everyone in the service feels the same as I about the Star.

I remain as your Star reader,
Pvt. Nicholas M. Lombardi,
(1 Holland street)

AN IMPORTANT MESSAGE TO PARENTS

Dec. 14, 1942

To the Parents of Seniors in the College Preparatory Course:

You are no doubt aware that, during the past few weeks, several of our colleges have announced their willingness to enroll a number of high school seniors at the end of the first half of the senior year. As parents of those students who might wish to take advantage of this proposal, you will be interested to learn of the opinion of your school authorities on this matter. The School Committee, Superintendent and High School Principal do not recommend this earlier college entrance because they believe it is more to the educational advantage of our seniors to remain in high school and complete their high school course.

If, however, you desire to take advantage of this mid-year entrance plan and the record of the student concerned shows outstanding scholastic ability, I shall be glad to confer with you at your convenience.

Sincerely yours,
Samuel M. Graves,
Acting Principal

HOME FROM SCHOOL

Richard Bugbee, who graduated from Dartmouth last week, is home for the holidays and awaiting his call for the army reserve.

Miss Helen Davis is home from Wells College for Christmas.

Winchester Abbot girl home for the holidays include Miss Jean Bunten. Her brother Bruce is home from Tabor.

Cynthia Newton, Rachel Armstrong and Charlotte Hall are home from Bradford Junior.

Peggy Coulson, Gini Cooper and Janet Smith have returned from Westbrook Junior for the holidays.

Bud Cary is home from Colgate.

Phil Cabot is home for Christmas from University of Maine.

Erskine White, Jr., is home from Yale for Christmas.

Among the Wheaton girls home for Christmas is Frances Randall.

Anne Rivinius is home from Mt. Holyoke.

Jackson girls home for the holidays include Polly Kimball, Maxine Lyheck and Shirley Brackett.

ENGAGEMENT

Mr. and Mrs. Louis F. Thompson of Winchester announce the engagement of their daughter, Susan Ann, to Mr. Robert Louis Joyce, United States Army Air Corps, son of Mr. and Mrs. Charles R. Joyce, also of this town.

WE OFFER OUR FACILITIES
FOR THE PURCHASE OF

TREASURY TAX SAVINGS NOTES

USEFUL FOR DUAL PURPOSES

Accumulation of tax reserves
Investment of funds temporarily idle

Circulars and Information Available Here

WINCHESTER NATIONAL BANK

MEMBER FEDERAL RESERVE SYSTEM, FEDERAL DEPOSIT INSURANCE CORPORATION

7-9 CHURCH STREET TEL. WIN. 1320 - 1321

SPENT THANKSGIVING IN CHINA

George Dotten Writes of Experiences With Air Forces

Letters received recently from George "Bud" Dotten, son of Water Superintendent and Mrs. Harry W. Dotten of Reservoir street, place him as "Somewhere in China" with the United States Army Air Force ground crew.

"Bud" writes that he has seen some of the world since leaving the U. S. A., visiting India and South Africa before going to China where he spent Thanksgiving. He describes watching the sun set over the Indian Ocean while eating Boston Baked Beans in a tea room in India and also tells of his interest in the first camel caravan he saw in that country.

Meals come high in China. "Bud" writes of a meal for which he paid $75 in that country and then of a show he went to afterward for an admission price of $14. The ratio between Chinese and American money is about $14 Chinese to $1 American. Tangerines sell for $5, gum for $15 and American cigarettes for $90. Incidentally the Chinese are excellent cooks, and Bud found the $45 meal he had in town very good. He didn't know at all what he would get, nor did the Chinese have any idea what he wanted, neither understanding the other, but the result was satisfactory all around.

When he wrote, the Winchester soldier hadn't tried a rickshaw ride, but he was planning to at his first opportunity. One steps lively, he says, or he is hit by these stranze man-powered vehicles.

Bud offered his letters as proof positive that his outfit hadn't been sunk or annihilated in transit, as reported by propagandists. He writes that the boys have had many a laugh over their reported destruction, though they all realize such reports are hard for the folks back home.

MRS. CAPITOLA MAY WELBURN

Mrs. Capitola May Welburn, wife of Alfred P. Welburn and a former widely known resident of Winchester, died Tuesday, Dec. 15, at her home, 7 Irving terrace, Cambridge, after a long illness.

Mrs. Welburn was the daughter of Orville A., and Dora E. (Walter) Steiner. She was born Aug. 1, 1885, in Nevada, Ohio. She was for 17 years a resident of Winchester, making her home at 9 Ridgefield road and being actively identified with the Crawford Memorial Methodist Church. She left town with her family three years ago and had since resided in Cambridge.

Surviving, besides her husband, is a daughter, Mrs. Roger G. Blair, living in California; three sons, Paul A., in the Army in Africa; Robert E., of Cambridge; and John W. Welburn of Woburn; a sister, Mrs. Jessie S. Rummel; and three grandchildren.

Funeral services will be held this Friday afternoon at 2 o'clock at the Crawford Memorial Methodist Church at 2 o'clock with Rev. A. B. Gifford of Medford, a former pastor officiating, assisted by Rev. Hobart F. Goewey, Ph.D., pastor of the Harvard Epworth Church of Cambridge; and the pastor of the Crawford Memorial Methodist Church, Rev. Roger E. Makepeace. Interment will be in Mt. Auburn Cemetery, Cambridge.

Yellow copy paper at Wilson the Stationers.

WINCHESTER CIVILIAN DEFENSE
OFFICIAL BULLETIN

DIM OUT

All outside lights attached to private homes or apartment houses whether under a porch, or on the side of the building or garage or on a post shall be permanently shielded so that the cone of light is directly downward and does not exceed 90 degrees. The bulbs used in such lights shall not exceed the intensity of a 15-watt incandescent lamp. Inside lights of private garages also should conform to this rule.

All skylights on all types of dwellings must be made opaque by shades or paint if there is any chance of light filtering through from inside the building.

Cellar windows must be so covered that no light can be seen outside.

In order to avoid the possibility of light showing and also to conserve heat why not pull window shades all the way down instead of only three quarters?

LOCAL STATE GUARD UNIT

More men interested in organizing a State Guard Unit in Winchester should register at once at Defense Headquarters. Registration by telephone will be accepted. Call Win. 0207 between 2 and 5 p. m. week days.

IDENTIFICATION PICTURES

Photo identity pictures are now available at Civilian Defense Headquarters.

SELECTMEN'S NOTES

The Board has received its Christmas greeting from Lt. Gen. F. H. Griffiths, Mayor of Winchester, England, which was in the form of a very interesting 1942 calendar showing scenes in the city.

Bond for the Town Treasurer has been set at $52,700 and for the Collector at $50,700.

The School Department has been required to turn in 10 of its typewriters and the Board, accordingly to the by-laws, approved the sale of them.

Building Inspector Macdonald is making thorough inspections of all public halls in town with a view to preventing any such disasters by fire as have been occurring lately in various parts of the country. It might be a good idea for householders to have a care as to the decorations used this season in the homes.

Selectman Cullen and the Town Engineer were appointed to perambulate the Medford-Winchester boundaries on the 17th, with the Medford City Engineer.

Letters are going out to all department heads regarding the 5 per cent deduction of the Victory tax from payrolls beginning Jan. 1. This is authorized by Commissioner Long's office.

MARRIAGE INTENTIONS

Addison Francis Holmes, 46 Wildwood street and Stella Margaret Gunn, 46 Wildwood street.

Albert Clifford Rock, Jr., 497 Huntington avenue, Boston and Marion Elizabeth Clark, 13 Everett avenue.

John Carlyle Tierney, Weare, N. H. and Katherine Freeman Snow, 11 Glen road.

SNOW REMOVAL A PROBLEM

The help situation in all the town departments that co-operate in the removal of snow is quite acute, as the staff has been seriously depleted by men entering the service and going to highly paid defense jobs. The surplus help which has always been available in the past no longer exists. Of necessity the snow removal for the coming season must be materially curtailed and the public is asked to be patient with unavoidable inconveniences. The question of hiring extra trucks with plows attached is a problem as the contractors are unable to get the necessary men to operate them.

The Superintendent of Schools has very kindly offered to co-operate with the Highway Department and to furnish 50 or 60 high school students whose grades are well up to aid in this work. This will be of great assistance but will not furnish skilled operators for snow plows. The Superintendent of Streets plans to plow out the main streets first, then the secondary streets and to do the best he can of sidewalks with the man power available. Many of our citizen-ant children can be of tremendous help in this problem of shoveling sidewalks and will find it very beneficial exercise and car owners can be of immeasurable help in keeping their cars off the streets until after plowing has been done.

The understanding patience of citizens is requested, as it will be impossible to maintain the high Winchester standards of snow removal during the coming season.

Fountain pens. Special 69c, at Wilson the Stationers.

There's No Place Like Home

...ONLY WHEN YOUR FINANCING IS EASY TO HANDLE!

HAVE WAR ECONOMY and rising living costs thrown your home payment plan into a cocked-hat? If so, we've a man that can brighten 1943 for you! Ask our friendly loan counselor to explain how refinancing can adjust payments ... gives you a loan that recognizes today's conditions. Low total costs, monthly reducing interest charges, no costly loan renewals and friendly understanding service make financing here enjoyable. Ask for details now!

Winchester Co-operative Bank

19 Church Street, Winchester

HELP WANTED

WANTED Capable woman for general housework, plain cooking, two adults; reference required. Tel. Win. 2018-M. *

WANTED

WANTED—Antiques to furnish Colonial Home. Write or phone Estelle Stanley, 148 Seaver street, Roxbury. Tel. Highlands 2671. d11-2t*

ANTIQUES WANTED—Bric-a-Brack and antique pieces, 50 years old or more bought, liberal prices and courteous attention. For appointment tel. Win. 1310. n6-8t*

FOR SALE OR TO LET

WINCHESTER—Sheffield Road, 9 room frame, single, oil heat.
frame, single, oil heat. Wildwood Street, 2½ story dwelling and garage, oil heat.
2½ story dwelling and garage, oil heat. Westland Avenue, 6 room house, sunporch, single garage.
MEDFORD—Grace Street, Brooks estate, 7-room single, one-car garage. Pine Ridge Road, 9-room brick-stucco, single, 2-car attached garage, oil heat.
WESTON—8-room single, oil heat, 2-car garage, 26,000 square feet, land.

Also Foreclosed Properties For Sale

Thomas I. Freeburn, Agent
And Property Management
TEL. CAPITOL 8947 or WIN. 1419 123-tf

FOR SALE

FOR SALE—Portable victrola with records. Tel. Win. 1001-M.

FOR SALE—Reasonable, man's bicycle, two new extra tires; student's desk and chair. Tel. Win. 0441-W.

FOR SALE—One crocheted pop corn stitch and one lace bedspread. Tel. Win. 2345.

FOR SALE—Old Franklin stove with original brasses and coal-burning grate, large cast iron wood stove, large coal-burning parlor stove. Tel. Win. 0861.

TO LET

LOST—New black leather, fur-lined lady's glove, vicinity of center. Finder phone Win. 0748-J.

TO RENT—Room, one or two ladies to share home. Tel. Win. 2661-R.

LOST AND FOUND

LOST—Near National Bank Thursday morning, two $10 bills. Reward at Star Office.

LOST—Male cat, gray, with collar and bells, vicinity Washington and Orient streets. Any information gratefully received at Win. 2323-M. *

MISCELLANEOUS

CHILDREN'S LUNCH—I will take care of your child for noon hour for 25 cents, hot drink served, bring box lunch, near Wyman School on Calumet road. Tel. Win. 2225-M.

Tel. Win. 2038 Locatelli Building
MARIE E. FOLGER
Distinctive Dressmaking and Remodeling
Hours 9 to 4:30 p. m.
Wed. 9 to 10:30 a. m.
Sat. 9 to 1 p. m.
540 Main Street Winchester, Mass.

KINDLING WOOD
20 bu. $3.10
ALSO FIREPLACE WOOD
TEL. MALDEN 1953
d11-2t

WINCHESTER JUNK
Newspapers, magazines, rags, tires, tubes, batteries, brass, copper lead and iron
Lexington 0400
BEN BERMAN ap3-tf

FLOORS
NEW FLOORS LAID
OLD ONES RESURFACED
Call GUY F. MERENDA
TEL. WIN. 1774
n21-tf

THOMAS QUIGLEY, JR.
CONTRACTOR
CEMENT AND STONE MASON
MOTOR TRANSPORTATION
Power Shovel — Air Compressor
Road Roller — Drilling
Concrete Mixer — Blasting
Tractor — Rock Excavating
Granolithic Walks and Driveways

CARD OF THANKS

We wish to thank all our friends and neighbors for their kindness shown to us at the time we needed it most. For the beautiful floral pieces, sympathy, cards and letters we are truly grateful.

MR. and MRS. FRANK B. WELCH
MRS. DAVID REAGAN
HELEN REAGAN

God guide thee Helen, may His wisdom shine
Unclouded o'er your soul
And lead thee by its light divine
To the eternal goal.

THE PARISH BELLRINGERS WILL AGAIN RING IN THE CHRISTMAS SEASON

Many people will recall with joy the beauty that was added to the Christmas season in Winchester last year by the presence of the Bellringers in a revival of a quaint old custom that dates back to the days of Shakespeare and Queen Elizabeth. The girls rang the carols from church and school, through the streets on Christmas Eve, and around the Community Christmas tree.

The Parish Bellringers, members of the Senior Forum of the First Congregational Church, are sponsored by the church, and are trained by Mrs. Ethelruby Poveleite of Winchester. Mrs. Poveleite is a disciple of Mrs. Arthur Shurtcliff who first brought bellringing to this country, and she has organized groups of bellringers all over the country. Mrs. Poveleite has worked with great skill, paticene, and inspiration in her teaching with the bellringers, and Winchester owes her both gratitude and appreciation for the Christmas spirit which she has added to our Christmas through her work with the Bellringers.

The Bells which the girls ring are old English Handbells, made especially for Mrs. Poveleite at the White Chapel Foundry in London, in the shadow of St. Paul's Cathedral.

This same foundry made the bells for Westminster Abbey.

The lantern which is carried is an exact reproduction of the lantern which hangs on the side door of St. Paul's Cathedral. It is old pewter, and contains a candle, which was the custom in the days when bellringing was a familiar sight, along the lanes and paths of the English villages on Christmas Eve.

The costumes are authentic reproductions of the Elizabethan period with the large white ruffs at the neck the suits of red and black, and the hats with the great plumes.

The girls who ring the bells are: Betty Engle, Marion Horwood, Marjorie Johnston, Virginia Lovejoy and Barbara Johnson.

The Bellringers will ring the Christmas Carols at the morning church service at the First Congregational Church on this Sunday, Dec. 20 at 10.45 a. m.

The Bellringers will also broadcast over the radio over the Blue network of Station WHDH on Saturday afternoon, Dec. 19 at 1.30 p. m. and on Sunday afternoon over the same Station WHDH, at 5 o'clock.

Notary Public

T. PRICE WILSON

Star Office

CHURCH SERVICES

THE UNITARIAN CHURCH

Main street and Mystic Valley Parkway.
Rev. Paul Harmon Chapman, Minister, 33 ... Tel. Win. ...
Miss Caroline V. Everett, Secretary.
Church telephone Win. ...
Mr. Francis Judd Cooke, Organist.

Sunday, Dec. 20, ... A. M. No session of the Junior Church. The Junior Choir will meet in the church.

11 A. M. Lower School. Nursery Class through grade 2.

11 A. M. Worship service. Mr Chapman will preach on the subject Son of the Highest

... P. M. Annual Christmas gathering for the Junior Church and Lower School, vesper service and supper for the children. Parents are cordially invited.

7 P. M. Metcalf Union.

Tuesday, Dec. 22, 7.30 p. m. Sea Scouts.

Wednesday, Dec. 23, 7.30 p. m. Red Cross First Aid.

ST. MARY'S CHURCH

Rev. John P. O'Riordan, Pastor.
Assistants: Rev. Francis J. Sullivan, Rev. George F. Wiseman.

Masses at 7, 8, 9, 10, 11 and 11:45. All Masses in Lower Church.
Children's Mass at 9.
Sunday School at 2 p. m.
Novena Services Monday evening at 7:30.

NEW HOPE BAPTIST CHURCH

Thomas S. Richardson, 8 Cross Street, Winchester, Supt.
Mr. Luther Yancey, Organist.

10:45 A. M.—Morning Worship and sermon by the pastor.
12 Noon Church School.
5:45 P. M.—Youth Forum.
7 P. M.—Evening Worship and Sermon.
Wednesday, 8 P. M. Prayer Services.

FIRST CHURCH OF CHRIST, SCIENTIST, WINCHESTER

Sunday Services and Sunday School, 10:45 a. m.

Wednesday testimonial meeting, 7:45 p. m.

Reading Room, 5 Winchester Terrace (off Thompson street). Open daily from 10 a. m. to 5 p. m.; Saturdays from 10 a. m. to 9 p. m.; Sundays and Legal Holidays from 3 to 5 p. m.

"Known unto God are all his works from the beginning of the world." These words from Acts 15:18 comprise the Golden Text to be used Sunday, Dec. 20, in all Churches of Christ, Scientist, branches of The Mother Church, The First Church of Christ, Scientist, in Boston, Mass.

The subject of the Lesson-Sermon will be: "Is the Universe, Including Man, Evolved by Atomic Force?" Included among the Scriptural selections will be: "Thine, O Lord, is the greatness, and the power, and the glory, and the victory, and majesty: for all that is in the heaven and in the earth is thine; thine is the kingdom, O Lord, and thou art exalted as head above all" (I Chronicles 29:11).

The following passage from the Christian Science textbook, "Science and Health with Key to the Scriptures" by Mary Baker Eddy, will also be included: "If God, the All-in-all, be the creator of the spiritual universe, including man, then everything entitled to a classification as truth, or Science, must be comprised in a knowledge or understanding of God, for there can be nothing beyond illimitable dignity" (p. 127).

CHURCH OF THE EPIPHANY

Rev. Dwight W. Hadley, Rector. Rectory, 3 Glengarry. Tel. Win. 1261. Parish House, tel. Win. 1922.

8 A. M.—Holy Communion.
Corporate Communion of Y. P. F. followed by breakfast.
9:30 A. M. Church School.
11 a. m., Confirmation and sermon by Bishop Sherrill.
11 A. M.—Kindergarten and Primary Departments.
5 P. M. Confirmation Instruction.
Dec. 22, Tuesday. Sewing meeting for Red Cross and the Missions of the church.
12.30, luncheon (war rations).
Christmas Eve, Dec. 24, 4 p. m., Christmas mystery play.
11.15 p. m., carol singing.
11.30, Midnight service of the Holy Communion.

FIRST BAPTIST CHURCH

Rev. R. Mitchell Rushton, Minister, 18 Park avenue. Tel. Win. 0225.
Miss Dorothy G. Swain, Director of Young People's Work, 124 Mt. Vernon street. Tel. Win. 0628-M.
Mrs. Stanley B. Kinsley, Church School Superintendent, 1 Winthrop street, Stoneham. Tel. Stone. 0637-R.
Mr. Arthur Fleming, Choir Director.
Mrs. Malcolm C. Wilson, Junior Choir Director.
Mrs. Frederick C. MacDonald, Organist.

Christmas Sunday.
Sunday, 9:30—Church School for all departments above the beginners.
9:30 A. M.—Women's Bible Class. Teacher, Frederick S. Emery.
9:30 A. M. Everyman's Bible Class. Teacher, J. W. Hayden.
10:30, Prelude of Christmas music in the auditorium.
10:45 A. M.—Public Worship. Sermon by the minister, Rev. R. Mitchell Rushton, entitled, The Gospel of Christmas. Children's sermon, His Name Shall Be Called Jesus.
10:45 A. M. Beginners Department. Children under 6 cared for during the morning service.
4 p. m., Choir Concert of Christmas music.
7 p. m. Young People's Society. Christmas Candlelighting service. This will be an open meeting. Mary Kinsley is in charge.
Monday 7 Boy Scouts, Troop 7, in the recreation hall.
Tuesday, 3:30 p. m. Beginners Department Christmas party at the church. The Cradle Roll Department will be our guests.
7:45 p. m. All-Church Christmas party. Come to the Family Christmas party to be held at the social hall. Refreshments. Let us make it a real Fellowship of Families.
Wednesday, 7:45 The Friendly Hour midweek service. The pastor will speak on, Christmas from Behind the Scenes. Let us take time out of our busy week to hear this timely message.
Friday, Christmas Day.

FIRST CONGREGATIONAL CHURCH

Rev. Howard J. Chidley, D. D., Minister. Residence, Fernway.
Miss Evelyn Scott, Director of Religious Education.
J. Albert Wilson, Organist and Choirmaster.
Church telephone Win. 0328.

Sunday, 10.45 a. m. Special Christmas service. Music by combined Junior and Senior Choirs, violin and 'cello, and the Parish Bellringers. Dr. Chidley will preach on, Christmas Caravans.

Sunday School sessions are as follows: Nursery, Kindergarten, Primary, Junior and Intermediate Departments at 10:45 a. m.; Junior High at 9.30 a. m.

The Church Committee will meet at the close of morning worship.

5 p. m., Laurence Housman's Christmas play, Bethlehem. Church auditorium. Children under 10 years of age should be accompanied by an adult.

WINCHESTER TRUST COMPANY
35 CHURCH STREET

BUY — United States Tax Notes

Series A

Issued in denominations of $25-$50-$100-$1000-$5000.

Acceptable for payment of taxes up to $5000 in one year.

Series C

Issued in denominations of $1000-$5000-$10,000 and up.

WILLIAM L. PARSONS, President
HARRIS S. RICHARDSON, Vice Pres. — G. DWIGHT CABOT, Treasurer
CURTIS W. NASH, Vice President — H. M. MONROE, Asst. Treasurer

A MEMBER OF THE FEDERAL DEPOSIT INSURANCE CORP.

SECOND CONGREGATIONAL CHURCH

Corner of Washington Street and Kenwin Road.
Mrs. Rony Snyder, Supt. of Sunday School.
Mrs. Anna Lochman, Musical Director.
Mrs. Viola Foskitt, Clerk.

CRAWFORD MEMORIAL METHODIST CHURCH

"A Friendly Church by the Side of the Road"
Rev. Roger E. Makepeace, Minister.
Residence, 30 Dix Street. Tel. Win. 0539-M.
Mrs. Harris G. LeRoy, Director of Church School.
Mr. Richard P. Law, Organist and Choir Director.

SELECTIVE SERVICE CLASSIFICATIONS

The Board, at its meeting on Dec. 16, assigned classifications as indicated to the following registrants:

Class 1
Robert W. School
Frank P. Jones
Guy Migliaccio
John R. Sheehan
Sidney C. Blanchard, Jr.
Stephen F. Connolly
Richard W. Sheehy, Jr.
Leo J. Herlihy
Gustave H. Fallgren
Cosimo D. Simonetta

Class 1A
Donald J. Linnell
Francis P. Farley

Class 2A
Alfred B. Lynch
Carleton E. Bolivar

Class 2B (Cont.)
Frederick F. Croto, Jr.
Francis J. Hennessey

Class 3B
William N. Middleton
Robert W. Stevenson
Toino O. Pekkala, formerly of Winchester

Class 4H
Edward P. O'Brien

Cases Returned from Appeal Board
Walter H. Rose, 1A
Ralph M. Manning, 2B
Walter G. Walker, formerly of Winchester, 3B
Kirby R. Thwing, formerly of Winchester, 1A
Arthur A. Kidder, Jr., formerly of Winchester, 1A

Cases Returned on Appeal to the President
William T. Joyce, formerly of Winchester, 1A

FOR DEFENSE

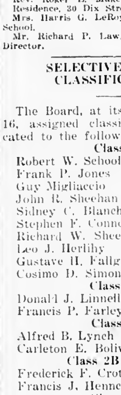

BUY UNITED STATES SAVINGS BONDS AND STAMPS

ON SALE AT YOUR POST OFFICE OR BANK

AMERICA ON GUARD!

Above is a reproduction of the Treasury Department's Defense Savings Poster, showing an exact duplication of the original "Minute Man" statue by famed sculptor Daniel Chester French. Defense Bonds and Stamps, on sale at your bank or post office, are a vital part of America's defense preparations.

What You Buy With **WAR BONDS**

Winter flying jackets for both the Army and Navy Air Corps are regular equipment for our aviators. They cost from $12 to $18 and are made of horsehide leather lined with sheep shearling.

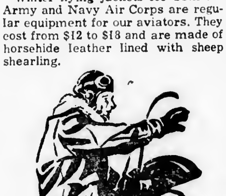

Purchase of one $18.75 War Bond, for which you receive $25 in 10 years, will pay for one of these jackets so necessary for our airmen flying at high altitudes and in northern climes. So you and your neighbors can do your bit by investing at least 10 percent of your salary every pay day in War Bonds to help pay the cost of this equipment for intrepid American flyers. Join the parade, and help top the War Bond Quota in your county. *U. S. Treasury Department*

Subscribe To THE STAR

It Costs a Fraction Over

4 Cents a Week

COMMONWEALTH OF MASSACHUSETTS
MIDDLESEX, SS. PROBATE COURT.

To all persons interested in the estate of Charles William Tozier late of Lewiston in the State of Maine deceased, leaving estate in said County of Middlesex.

A petition has been presented to said Court praying that Virginia Tozier of Lewiston in the State of Maine be appointed administratrix of said estate, without giving a surety on her bond.

If you desire to object thereto you or your attorney should file a written appearance in said Court at Cambridge before ten o'clock in the forenoon on the sixth day of January 1943, the return day of this citation.

Witness, John C. Leggat, Esquire, First Judge of said Court, this fifteenth day of December in the year one thousand nine hundred and forty-two.

LORING P. JORDAN, Register
d18-3t

Grippit in cans at Wilson the Stationers.

Stoneham THEATRE
Telephone Stoneham 0092
Mat. 1:15. Eves. 6:30 or 6:45
Continuous Till 11 p. m.

Fri., Sat., Dec. 18, 19
MICKEY ROONEY "A YANK AT ETON"
with EDMUND GWENN · IAN HUNTER
FREDDIE BARTHOLOMEW
co-hit
John Carroll and Ruth Hussey in
"PIERRE OF THE PLAINS"
Added Attraction—Blabbermouth

Sun., Mon., Tues., Dec. 20, 21, 22

with THE MALTESE FALCON cast
MARY ASTOR · SYDNEY GREENSTREET
SALUTE TO OUR HEROES MONTH
Second Smash Hit
OBLIGING YOUNG LADY

Ladies, Bolero Dinnerware Free to You Monday and Tuesday Afternoon and Evening, if you come to our Show with an Evening Admission.

Wed., Dec. 23—Bargain Day
One Day Only
RONALD REAGAN and OLYMPE BRADNA in
INTERNATIONAL SQUADRON
Co-feature
Charles Dickens Famous Masterpiece
A CHRISTMAS CAROL
Greater and Better Than David Copperfield

Big Holiday Program
Thurs., Fri., Sat., Dec. 24, 25, 26
ERROL FLYNN and RONALD REAGAN in
DESPERATE JOURNEY
Co-feature
Lionel Barrymore, Donna Reed in
CALLING DR. GILLESPIE
Continuous Show Fri., Dec. 25, Christmas Day

RECENT ENLISTMENTS IN THE ARMED FORCES

The Local Selective Service Board has been advised during the past week of the enlistments in the armed forces of the following men who are residents of Winchester.

Bradley L. Batson, 203 Washington street, enlisted in U. S. Navy.

Pasquale R. Ferraina, 10 Carter street, enlisted in U. S. Navy.

Eugene C. Greiner, Jr., 3 Myopia Hill road, enlisted in U. S. Army, ERC.

John W. Haines, 3rd, 2 Canterbury road, enlisted in U. S. Army.

Robert B. Harris, 20 Hillside avenue, enlisted in U. S. Army, ERC.

Thomas R. Hickey, 12 Edgehill rd., enlisted in U. S. Navy.

Kenneth W. Joyce, 19 Richardson street, enlisted in U. S. Navy.

Frank H. Jury, Jr., 28 Lloyd street, enlisted in Army Air Forces, ER.

Walter B. Lyon, 6 Everell rd., enlisted in U. S. Navy.

Paul J. McHugh, 5 Webster street, enlisted in U. S. Army.

Joseph L. Quigley, 20 Grove place, enlisted in U. S. Navy.

Daniel M. Roop, 16 Niles lane, enlisted in U. S. Naval Reserve.

James F. Treacy, Jr., 18 Winchester place, enlisted as Aviation Cadet, USNR.

Charles W. Morrill, Jr., 40 Lloyd street, enlisted in Enl. res.

SERGT. GREGORY AT OFFICERS' SCHOOL

Staff Sergt. H. D. Gregory, son of Mrs. Muriel D. Gregory of 224 Forest street, Winchester, is now attending the Army Air Forces Officer Candidate School at Miami Beach, Fla., according to an announcement from Headquarters, and Headquarters Squadron, Second Air Force Service Area Command, Fort Worth.

Sergt. Gregory, who is 25 years old, enlisted in the Air Corps on April 4, 1940, and after a short period of training was sent to Honolulu where he was assigned to the Hawaiian Air Force. He was on duty at Hickam Field on Sunday, Dec. 7, 1941, the day the Japanese attacked Pearl Harbor. Like many soldiers who went through the attack he "has nothing to say" on his experiences that day.

Promoted from Sergeant to Staff Sergeant in July of this year, Sergt. Gregory was transferred from the Air Corps to the Air Service Command a few weeks later and assigned to Fort Worth. He served there as orderly and chauffeur for Brig.-General James A. Mollison, Commanding General of the Second Air Service Area Command.

ADDITIONAL REGISTRATION THIS WEEK

As previously announced an additional registration will be held for all male persons residing in the United States who have become 18 years of age since June 30, 1942.

The starting dates are as follows: (a) Those who were born on or after Sept. 1, 1924, but not after Oct. 31, 1924, shall be registered on any day during the week commencing Friday, Dec. 18, 1942 and ending Thursday, Dec. 24, 1942.

A dime out of every dollar we earn
IS OUR QUOTA
for VICTORY with
U. S. WAR BONDS

WINCHESTER SCHOOL DATES UNCHANGED

Publicity has been given in some of the Boston papers this week to the purported setting of Feb. 1 as a uniform date for the opening of the second semester of the school year throughout the state, the stabilizing of the date being made, according to the announcement, so that prospective draftees would be able to graduate by applying for status as second-half seniors.

State Commissioner of Education, Walter E. Downey was said in the news report to be sending letters to Superintendent of Schools throughout the State, announcing the Feb. 1 date.

In response to several requests for information the Star contacted Winchester's Superintendant, Mr. James J. Quinn. He stated that he had received Commissioner Downey's communication, and because the second semester in the Winchester schools commences Jan. 25, had questioned him and the chairman of the Local Selective Service Board.

Commissioner Downey did not feel it would be necessary to change the date of the second semester in Winchester and Chairman W. Allan Wilde of the Local Selective Service Board stated that since there are no places here to induct men under 20 until after Feb. 1, the second semester problem does not affect Winchester this year.

O'CONNOR WON FOOTBALL LETTER

"Jimmy" O'Connor, son of Dr. and Mrs. James H. O'Connor of White street, was among the members of the football team recently awarded varsity letters at Tufts College. A reserve guard for Tony Zullo, he played in the games with Middlebury, Boston University, Williams, Massachusetts State and University of New Hampshire.

"Jimmy" is a sophomore and weighs 184 pounds. He is enlisted in Class V-1, of the Pre-Medical Naval Reserve Corps at Tufts. He played no varsity football at Winchester High, being better known here as a baseball player, having also played independent ball at Hampton Beach during summer vacations there. His showing with the Tufts varsity for one of his limited football experience was considered excellent. He was the youngest member of the Tufts squad having but recently passed his 18th birthday.

SELECTIVE SERVICE BOARD CONDUCTS EXAMINATION

The Local Selective Service Board subjected to preliminary physical examination about 50 of its registrants on Thursday evening, Dec. 17, in the offices of the Local Board in the Winchester Town Hall. The majority of such registrants who pass the requirements of the preliminary physical examination are expected to be among those who will be inducted in the next call for inductees on Jan. 29, 1943.

The Local Board has received advice that its quota for inductees for January is considerably reduced compared to the number of inductees they have been obliged to furnish in recent months. They have been advised that they are required to supply only 29 men to fill their quota for the month of January. This reduction is state wide and apparently is the result of the fact that Massachusetts has supplied in the recent past a larger number of men for the armed forces than have been required of other states.

— ANNOUNCEMENT —
To save Oil and Gasoline our Plant will be Closed
All Day, Saturday, December 26.
FITZGERALD CLEANSERS
950 MAIN STREET TEL. WIN. 2350

BUNDLES FOR BOCHES

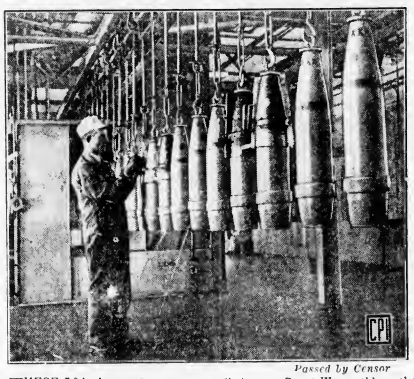

Passed by Censor

THESE 7.2-inch monsters are one of 30 types of shells produced in Canada's munitions factories. Slowly revolving on the endless trolley these are nearing the end of the production line where they will be crated and sent on their way to strike another blow in the crusade against Hitlerism. The workman in this photograph is stencilling each shell with an identifying mark. The coating of anti-rust varnish which covers each shell brings it precisely to the dimensions required by the gun. Perfected in Canadian laboratories to eliminate a Great War problem, the varnish is a special compound which does not clog the breach of the gun. Canada and the United States have coordinated munitions output under the Joint War Production Board, which since November, 1941, has directed a plan under which both countries divide the responsibility for maximum production, sharing costs, material and labor. Scarce raw materials are being allocated between the two countries, each providing articles it is best able to produce for the most efficient prosecution of the war.

Oxalic Acid in Plants

Oxalic acid is found in a wide variety of American plants, but seldom in quantities sufficient to cause illness. Leaves, not stems, of the garden rhubarb occasionally cause enough of it to cause trouble. The most important oxalic acid plant, economically, in the United States is the greasewood that grows abundantly in the arid regions of the West. Sheep often are injured by it.

Just One of the Troubles

"One of the chief troubles in this life," said Hi Ho, the sage of Chinatown, "comes from the fact that when you tell people falsehoods they are liable to be interested, and when you tell them the truth they are liable to get angry."

Wax paper at Wilson the Stationers. | Billfolds at Wilson the Stationers.

The CITY CLEANSERS & DYERS
LOCATED AT 584 MAIN STREET, WINCHESTER
Will Close for the Duration on Dec. 31, 1942
Store Hours from Dec. 23 to Dec. 31 will be from 1 p. m. to 5 p. m. Kindly call for garments in store on or before Dec. 28.

With a desire to
QUALITY PLEASE
MEANS THAT OUR FISH SATISFIES YOU
OYSTERS
ARE READY
Fresh from Cotuit — In bulk or on the half shell
ORDER EARLY
THE SEAFOOD STORE
161 Massachusetts Avenue Arlington Center
TEL. ARLINGTON 1127
DAILY DELIVERIES 9 A. M. - 2 P. M.
"GET YOUR FISH FROM A FISH MAN"

For Christmas
The Winchester Star
52 WEEKS OF
WINCHESTER INFORMATION

SAY MERRY CHRISTMAS
THIS YEAR WITH PRACTICAL GIFTS ROM ALSON'S

SHOE SKATES
MEN — WOMEN — CHILDREN
$3.49 to $6.95
. Figure and Tubular
. Built in Support
. Sheepskin Lined Tongue
SKI BOOTS
SLIPPERS
Built to Take It
$4.99 to $6.95
FOR THE ENTIRE FAMILY
Children's 98c to $1.75
Women's 98c to $2.98
Men's $1.49 to $4.95

ALL NEW STYLES
. ALL NEW COLORS
RUBBER FOOTWEAR
First Quality—Best Made for Duration
RUBBERS
Children's ... 93c
Misses $1.02
Women's .. $1.12
Men's Dress. $1.40
Men's Work. $1.59
2 SNAP OVERSHOES
Children's .. $1.38
Misses $1.42
Women's .. $1.46
BUCKLE OVERSHOES
Youth's $2.35
Boy's $2.54
Men's $3.37
SLIDE FASTENERS
Women's $1.91
Men's, Rub.. $3.37
BARKER BOOTS
For Men $5.08
$2.29 and $2.85
Alsons SHOE SHOP
OPEN EVENINGS UNTIL CHRISTMAS
463 Mass. Ave. Arlington Centre Tel. Arl. 4932-W

Right in the Face of Higher Costs Comes . . . . . .
A Surprise Holiday Poultry Value!
HARROW'S . . . . NEW. . . . NATIVE . . . .
DELIVERED TO YOUR HOME, 5½ to 8 lbs. 51c CAPONS IF YOU CALL FOR YOUR HARROW'S CAPON . . . 49c
BETTER HURRY
You've probably never in your life seen so much value for your dollar as a FAMOUS HARROW'S CAPON gives you! For here are Capons that were grown AT OUR NEW FARM to be far more than just ordinary market birds. They're more FLAVORFUL than any we've ever offered — they're PLUMPER, with more white meat on every bird— they're far more TENDER . . . and they're priced to save you more!
That's a big order in these days, but we've done it! What's the secret? It's in the feeding—an exclusive new way—by using more-expensive buttermilk and cereals to give you a richer-flavored CAPON at LOWER COST!
But supply is LIMITED! Even with Harrow's large volume—over 3500 lbs. of guaranteed poultry weekly—we may not be able to meet demand at the low bargain price. Don't delay! . . Phone at ONCE! . . Before it is too late!

HENS OR TOMS 12-25 lbs. 49c TURKEYS IF YOU CALL FOR YOUR HARROW'S TURKEY 47c
Indeed yes! Just serve a Harrow's Turkey and hear the Ohs and Ahs of approval! There's no finer delicacy—crisply brown crusted, on the outside and whose meat remains moist and tender! And flavor . . . you realize the difference the moment you taste the first morsel!
But supply is limited! Right now you can have your pick of Harrow's Turkeys . . . but place your order early!
DEWKIST FROSTED GREEN PEAS, CUT CORN, STRAWBERRIES, LIMA BEANS, etc.
FOWL, 4-7 lbs. ..... 37c lb. GEESE, 10-14 lbs. ..... 39c lb.
BROILERS, 2 for $1.95; $2.45; $2.85 Chicken Legs Breasts Giblets
ROASTING CHICKENS, 5-6 lbs., 47c lb. LARGE EGGS, 65c MEDIUM 55c
SPECIAL OFFER! Save more money! . . . Here's how: Visit our shop, select your Harrow's Native Fowl, Broiler or Chicken . . . and save up to three cents per lb. (We save record keeping and delivery costs).
HARROW'S NEW HOME-BAKING DEPT.
New! Delicious!
APPLE, MINCE PIES, serves six 49c
Thrilling new flavor! Surprise your family or guests. Order early for the holiday.
FIG or MINCE SQUARES 4 for 19c
PLUM PUDDINGS home-style
Tops off the Feast ..... 2 for 29c
Baby Brownies Filled Cookies
Turnovers ..... 3 for 25c
Toll House Cookies ..... Bread
Made fresh every day in our Bakery
HARROW'S RESTAURANT . . .
Another Harrow'a Taste Treat!
Southern Fried Native Chicken, with fr. fries 40c
Here's a bargain you'll want to enjoy again and again . . . dee-licious, mouth-watering fried chicken! A crisp brown-crusted taste treat! Drop in this evening! Cole Slaw French Fries Chicken Soup Pressure Cooked Chicken
DELIVERY SERVICE . . .
HOURS: Restaurant and Bakery: 11 a. m. to 9 p. m. daily, Sat. and Sun. to 12 p. m.
Delivery Service ($1 min.) Tues., Thurs., Fri., 2 p. m. Sat. 8 a. m. and 3 p. m.
Harrow Poultry Products
126 MAIN STREET, READING 0410

UNIVERSITY
HARVARD SQ. KIR. 4580

Now thru Saturday
Brian Donlevy, Veronica Lake in
"The Glass Key"

WALT DISNEY'S
"BAMBI"

Children's Movie, Sat., Dec. 19
10 A. M.
MICKEY ROONEY and
FREDDY BARTHOLOMEW in
"A Yank at Eton"

King of the Mounties
No. 8

Sun., Mon., Tues., Dec. 20, 21, 22
Mickey Rooney, Edmund Gwenn, Ian Hunter, Freddie Bartholomew, Martha Linden, Juanita Quigley, Alan Mowbray
"A Yank at Eton"

Lionel Barrymore, Philip Dorn in
"CALLING DR. GILLESPIE"

Wed., Thurs., Fri., Sat.,
Dec. 23, 24, 25, 26
SONJA HENIE and
JOHN PAYNE in
"ICELAND"
THE MARCH OF TIME
PRELUDE TO VICTORY
BERLIN CORRESPONDENT

Continuous daily from 1.30

CAPITOL ARLINGTON
Tel ARL 4340 – Free Parking
BUY WAR STAMPS and BONDS at this THEATRE

Now thru Saturday
HERE WE GO AGAIN
Mokey
Sun. - Wed. Dec. 20 - 23
C. Hoyer, R. Hayworth and G. Rogers in
TALES OF MANHATTAN
Mexican Spitfire's Elephant
Thurs. - Sat. Dec. 24 - 26
Brian Donlevy, Veronica Lake in
THE GLASS KEY
Pierre of the Plains
Midnite Show New Year's Eve.

STRAND
WOBURN
Woburn 0696
Mat. at 2 P. M. Eve at 7 Cont.
Continuous Saturday, Sunday and Holidays

Now, Ends Sat., Dec. 19
"PANAMA HATTIE"
ANN SOTHERN and
RED SKELTON
also
"Sabotage Squad"
Bruce Bennett and Kay Harris
Sun., Mon., Dec. 20, 21
"THE BIG STREET"
HENRY FONDA and
LUCILLE BALL
plus
"Youth on Parade"
John Hubbard
Tues., Wed., Dec. 22, 23
"CAPTAINS OF THE CLOUDS"
JAS. CAGNEY and
DENNIS MORGAN
"Maltese Falcon"
H. Bogart and Mary Astor
One Show Tues., Wed. Nites at 7.30

MEDFORD THEATRE
MEDFORD SQUARE
We Sell Stamps and Bonds

Now Playing
"Tales of Manhattan"
HIGHWAYS BY NIGHT

WEEK OF DEC. 20
Sun., Mon., Tues., Wed.
FIBBER McGEE and MOLLY
EDGAR BERGIN,
CHARLIE McCARTHY,
GINNY SIMS in
"Here We Go Again"
BRIAN DONLEVY and
VERONICA LAKE in
"THE GLASS KEY"
Thurs., Fri., Sat.
RED SKELTON,
ANN SOTHERN in
"Panama Hattie"
BRUCE BENNETT in
"SABOTAGE SQUAD"
Every Saturday Nite
UNCLE NED'S VARIETIES
Merry Christmas To All

COMMONWEALTH OF MASSACHUSETTS
MIDDLESEX, SS. PROBATE COURT

To all persons interested in the estate of Joseph E. Gendron late of Winchester in said County, deceased.

A petition has been presented to said Court for probate of a certain instrument purporting to be the last will of said deceased by Florence A. Gendron of Winchester in said County, praying that she be appointed executrix thereof, without giving a surety on her bond.

If you desire to object thereto you or your attorney should file a written appearance in said Court at Cambridge before ten o'clock in the forenoon on the twenty-second day of December 1942, the return day of this citation.

Witness, John C. Leggat, Esquire, First Judge of said Court, this twenty-eighth day of November in the year one thousand nine hundred and forty-two.

Loring P. Jordan, Register
d4-3t

COMMONWEALTH OF MASSACHUSETTS
MIDDLESEX, SS. PROBATE COURT

To all persons interested in the estate of JOSEPH T. LOW late of Winchester in said County, deceased.

A petition has been presented to said Court for probate of a certain instrument purporting to be the last will of said deceased by EDITH J. LOW of Winchester in said County, praying that she be appointed executrix thereof, without giving a surety on her bond.

If you desire to object thereto you or your attorney should file a written appearance in said Court at Cambridge before ten o'clock in the forenoon on the twenty-ninth day of December 1942, the return day of this citation.

Witness, John C. Leggat, Esquire, First Judge of said Court, this third day of December in the year one thousand nine hundred and forty-two.

Loring P. Jordan, Register
d11-3t

COMMONWEALTH OF MASSACHUSETTS
MIDDLESEX, SS. PROBATE COURT

To all persons interested in the estate of Alice Lowell Skillings sometimes known as Alice L. Skillings late of Winchester in said County, deceased.

A petition has been presented to said Court for probate of certain instruments purporting to be the last will and one codicil of said deceased by Charlotte L. Russell of Winchester in said County, praying that she be appointed executrix thereof, without giving a surety on her bond.

If you desire to object thereto you or your attorney should file a written appearance in said Court at Cambridge before ten o'clock in the forenoon on the twenty-second day of December 1942, the return day of this citation.

Witness, John C. Leggat, Esquire, First Judge of said Court, this twenty-eighth day of November in the year one thousand nine hundred and forty-two.

LORING P. JORDAN.
d4-3t

COMMONWEALTH OF MASSACHUSETTS
MIDDLESEX, SS. PROBATE COURT

To all persons who are or may become interested in the trust estate under the will of Frank S. Pecker late of Winchester in said County, deceased, for the benefit of Mary Lena Pecker and others.

A petition has been presented to said Court by the trustee of said estate for authority to sell, either at public or private sale, certain real estate held by it as such trustee.

If you desire to object thereto you or your attorney should file a written appearance in said Court at Cambridge before ten o'clock in the forenoon on the twenty-second day of December 1942, the return day of this citation.

Witness, John C. Leggat, Esquire, First Judge of said Court, this twenty-eighth day of November in the year one thousand nine hundred and forty-two.

LORING P. JORDAN, Register
d4-3t

COMMONWEALTH OF MASSACHUSETTS
MIDDLESEX, SS. PROBATE COURT

To all persons interested in the estate of Rufus Lackland Clark late of Winchester in said County, deceased.

A petition has been presented to said Court for probate of a certain instrument purporting to be the last will of said deceased by Mary C. Clark of Winchester in said County, praying that she be appointed executrix thereof, without giving a surety on her bond.

If you desire to object thereto you or your attorney should file a written appearance in said Court at Cambridge before ten o'clock in the forenoon on the thirtieth day of December 1942, the return day of this citation.

WITNESS, John C. Leggat, Esquire, First Judge of said Court, this fourth day of December in the year one thousand nine hundred and forty-two.

Loring P. Jordan, Register
d18-3t

COMMONWEALTH OF MASSACHUSETTS
MIDDLESEX, SS. PROBATE COURT

To Clifford Lindberg of Portland in the State of Maine.

A libel has been presented to said Court by your wife Katherine M. Lindberg praying that a divorce from the bond of matrimony between herself and you be decreed for the cause of cruel and abusive treatment and praying for alimony and for custody of and allowance for minor children.

If you desire to object thereto you or your attorney should file a written appearance in said Court at Cambridge within twenty-one days from the twenty-fifth day of January 1943, the return day of this citation.

Witness, John C. Leggat, Esquire, First Judge of said Court, this twenty-fourth day of November in the year one thousand nine hundred and forty-two.

Loring P. Jordan, Register
d11-3t

Wax paper at Wilson the Stationers.

Ben Dudley's
REGIMENTALS
At PITMAN ACADEMY
Winthrop Square, Medford
Fri., Dec. 18—8 to 12

WINCHESTER THEATRE
PHONE WINCHESTER 2500
Mat. 2:00 — Eve. 6:30 Continuous
Matinee 15c-28c — Evening 20c-39c
Sunday Continuous 2 to 11 p. m.
FREE PARKING

Now Through Saturday
"Footlight Serenade"
VICTOR MATURE and
BETTY GRABLE
"Men of Texas"
Robert Stack, Broderick Crawford

Sunday thru Wednesday
"The Pied Piper"
MONTY WOOLLEY and
ANNE BAXTER
"A Haunting We Will Go"
Laurel and Hardy

Thursday, Friday, Saturday
"Tales of Manhattan"
CHARLES BOYER and
RITA HAYWORTH
"Little Tokio, U. S. A."
Preston Foster, Brenda Joyce

Coming: Desperate Journey and Glass Key.

PROMISES

How about the Reorganization Act of 1939, held out as a promise to the people of condensing bureaucracies and governmental costs?

Instead we have had an unbelievable inflation of administrative personnel, not due to the war. It is now absolutely essential, when sacrifices must be made, enormous taxes faced, and lowered standards of living necessary, that this New Deal do what they promised. Where are our New Deal Congressmen? What are they for?

The Budget Bureau better be investigated and asked why it does not function? Where is the National Resources Planning Board? Why have they almost advocated deficit financing? Is that their job?

We are at war! Probably $5,000,000,000 a year could be saved on domestic government alone and probably 1,000,000 civil employees could be released for vital war work.

No Congressman who has voted these enormous, peacetime, unnecessary expenses (which now must be added to war taxes) should be reelected. Ask your Congressman, Why?

Socrates

"O. O. O."

The Wagner Act forbids employers from dismissing employees because they belong to or fail to belong to Labor Unions.

Yet a Closed Shop Agreement requires employers to discharge employees who do not pay their dues.

The joker, that the Wagner Act allows the exception, if the employer and the Union make a voluntary agreement to do so. Is a voluntary agreement one where employers are told, "Do it or else?" Does a voluntary agreement between a Union and Employer supersede all other New Deal laws or orders? If not, why not?

As Unions must agree with the theory of monopoly, as Closed Shop Agreements specify it, there could be no objection to inserting another little innocent clause in all agreements. "It is hereby agreed, voluntarily between said Union and said Employer that no competitor shall be allowed to take any customer away from said company for any reason whatsoever, there shall be no stoppage of work or cessation of black ink for any cause whatsoever (priorities, lack of materials, transportation, gasoline, or rubber); taxes cannot be increased and reports, orders, regulations, and agency-monkeying with business shall not exist for the duration of this agreement."

Why not with all government agencies and laws, if it's done voluntarily, between the two parties? If you can do it with the C. I. O. and the A. F. of L. why not with the O. P. A., the O. D. T., the S. O. S., or any of the other hundreds of O. O. O.'s?

Socrates

MOVIE CLOCK

STRAND THEATRE, WOBURN

Friday, Dec. 18: Panama Hattie: 3:21, 7, 9:57; Sabotage Squad: 2, 8:50.

Saturday, Dec. 19: Panama Hattie: 2, 4:50, 7, 9:57; Sabotage Squad: 3:26, 6, 8:40.

Sunday, Dec. 20: Big Street: 3:30, 6:30, 9:30; Youth on Parade: 2:10, 5:10, 8:05.

Monday, Dec. 21: Big Street: 3:32, 8:32; Youth on Parade: 2:10, 7, 9:55.

Tuesday and Wednesday, Dec. 22, 23: Captains of the Clouds: 3:17, 9:15; Maltese Falcon: 2, 7:30.

WINCHESTER THEATRE

Now thru Saturday: Men of Texas: 2:27, 6:30, 9:49; Footlight Serenade: 3:59, 8:19.

Sunday: A Haunting We Will Go: 2:15, 5:13, 8:13; Pied Piper: 3:32, 6:30, 9:30.

Monday thru Wednesday: A Haunting We Will Go: 2:25, 6:40, 9:48; Pied Piper: 3:42, 8:12.

Thursday and Saturday: Little Tokyo U. S. A.: 2:10, 6:40, 10:07; Tales of Manhattan: 3:21, 7:59.

Friday: Tales of Manhattan: 2:10, 5:37, 9:04; Little Tokyo U. S. A.: 4:23, 7:50.

STRAND THEATRE, MALDEN

Thursday to Wednesday, Dec. 17-23, Yanks Are Coming: 3:40, 7, 9:50; Danger, Soft Shoulders: 2:25, 8:40.

Saturday and Sunday, Dec. 19- 20: Yanks Are Coming: 3:40, 6:50, 9:50; Danger, Soft Shoulders: 2:25, 5:35, 8:35.

UNIVERSITY THEATRE CAMBRIDGE

Friday and Saturday, Dec. 18, 19: The Glass Key: 3:05, 6:25, 9:45; Bambi: 1:45, 5, 8:25.

Sunday, Monday, Tuesday, Dec. 20, 21, 22. A Yank at Eton: 3, 6:20, 9:40; Monday only: 1:30, 4:45, 8:05. Calling Dr. Gillespie: 1:30, 4:45, 8:05; Monday only: 3, 6:25, 9:45.

Wednesday, Thursday, Friday, Saturday, Dec. 23 24, 25, 26: Iceland: 3, 6:20, 9:35; Thursday only: 1:35, 4:50, 8:05.

Berlin Correspondent: 1:35, 4:50, 8:05; Thursday only: 3:15, 6:25, 9:40.

COMMONWEALTH OF MASSACHUSETTS
MIDDLESEX, SS. PROBATE COURT

To all persons interested in the estate of Annie A. Page late of Winchester in said County, deceased.

A petition has been presented to said Court for probate of a certain instrument purporting to be the last will of said deceased by John E. Page and John Abbott of Winchester in said County, praying that they be appointed executors thereof, without giving a surety on their bonds.

If you desire to object thereto you or your attorney should file a written appearance in said Court at Cambridge before ten o'clock in the forenoon on the twenty-eighth day of December 1942, the return day of this citation.

Witness, John C. Leggat, Esquire, First Judge of said Court, this thirtieth day of November in the year one thousand nine hundred and forty-two.

Loring P. Jordan, Register
d11-3t

COMMONWEALTH OF MASSACHUSETTS
MIDDLESEX, SS. PROBATE COURT

To all persons interested in the estate of J. Alfred Dolben late of Winchester in said County, deceased.

A petition has been presented to said Court for probate of a certain instrument purporting to be the last will of said deceased by Clara C. Dolben and Joseph Dolben of Winchester in said County, praying that they be appointed executors thereof, without giving a surety on their bonds.

If you desire to object thereto you or your attorney should file a written appearance in said Court at Cambridge before ten o'clock in the forenoon on the twenty-second day of December, 1942, the return day of this citation.

Witness, John C. Leggat, Esquire, First Judge of said Court, this twenty-fifth day of November in the year one thousand nine hundred and forty-two.

Loring P. Jordan, Register
d4-3t

Subscribe To THE STAR

It Costs a Fraction Over
4 Cents a Week

What You Buy With WAR BONDS

It's not a pleasant picture to contemplate, but War calls for "blood and sweat and tears." And the Army Medical Corps, with its efficient nurses and its volunteer Red Cross "Angels of Mercy," needs thousands of surgical beds for field and base hospitals on every front.

These beds cost approximately $22 each. They are the latest thing in modern hospital beds, with elevating springs. In some instances surgical cots are used in temporary field hospitals and there is a folding bed which may be used in ambulances. Your purchase of War Bonds and Stamps can buy many of these beds for the Army. You'll sleep better if you know our boys have every hospital comfort. Buy War Bonds every pay day. Invest ten percent of your income.

U. S. Treasury Department

GRANADA THEATRE, MALDEN
FOR INFORMATION ALL THEATRES CALL MALDEN 7654

Now Playing —Thursday to Wednesday—Seven Days
DIANA BARRYMORE, ROBERT CUMMINGS, KAY FRANCIS, JOHN BOLES, ANDY DEVINE in
"BETWEEN US GIRLS"

WILLIAM LUNDIGAN, JEAN ROGERS, DAN DAILEY, JR. in
"SUNDAY PUNCH"

MYSTIC
Now Playing Thurs. to Wed. 7 Days
IRENE HERVEY,
BELA LUGOSI in
"NIGHT MONSTER"
Margaret Lindsay, William Gargan in
"ENEMY AGENT MEETS ELLERY QUEEN"

STRAND
Now Playing—Thurs. to Wed.—7 Days
"THE YANKS ARE COMING"
with Henry King and Band, Mary Healy, Little Jack Heller, Parkyakarkus
Virginia Bruce, James Ellison in
"CAREFUL, SOFT SHOULDERS"

RUBINOFF SIGNED TO APPEAR AT WINCHESTER

Announced today by The Winchester Lions Club was the news that Rubinoff, famous conductor, composer and violinist, and his $100,000 Stradivarius violin, will offer a concert of popular classical music at the High School Auditorium, Jan. 3, 1943.

In negotiating for the celebrated instrumentalist's local engagement, the Lion's Club believe they have booked one of the country's most popular musical attractions.

Talented as an instrumentalist, composer and conductor, Rubinoff leaped into national prominence as the result of the inspirational quality of his music. His program will include music from his famed broadcasts, original compositions, tunes from his motion pictures and other familiar classics.

Rubinoff is a name in every home that possesses a radio and there are more than 20 million radios in the nation. This legion of listeners will almost certainly result in capacity audiences for his local appearance.

Tickets are now available at Purtle Drug Store, Star Office, McCormack's Drug Store, Ward's Fish Market or any Lion. Prices are for evening concert $1.50 and $1 tax paid. 3 o'clock afternoon educational concert for children 25c.

EVERY CANADIAN IS FIGHTING

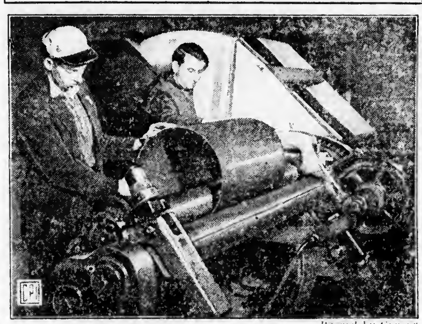

Passed by Censor

THE power and precision with which the roller bends a steel plate into a perfect circle to make a depth charge reflects the spirit of Canada's war program. It will be closed at both ends, waterproofed and filled with high explosives, to be loaded aboard a ship of the Royal Canadian Navy engaged in ridding the Atlantic waters of Nazi submarines. With the growing need for manpower in the armed services, war industries and agriculture, Canada's new selective service policy is directing workers in "non-essential" categories into war work as curtailment and restrictions on civilian goods make an increasing number of workers available. In the next year 200,000 volunteers will be required for the armed services; thousands will be called up for compulsory military service and 100,000 men and women must be found for war industries. Recognizing the need for maintaining farm production, the government has granted indefinite postponement of military service for agricultural workers. They may enlist as volunteers in the armed forces but must not accept non-agricultural work without special permission. Training center and placement services have been established to introduce more women into war industry and transportation may be arranged to an area where women workers are required. Men fit for military service between 17 and 45 years are barred from accepting employment in a long list of restricted occupations which include almost every civilian job not connected with war work. Every Canadian is affected in some measure by the regulations.

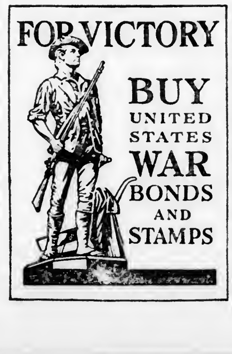

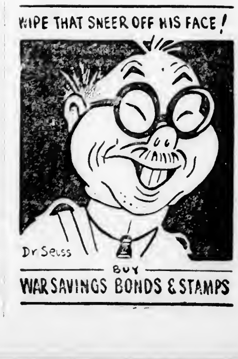

FOR SALE

WEST SIDE — $9000

Artistic home for small family. Beautiful oak-panelled living room with fireplace, sun-room, dining room with fireplace, kitchen, lavatory, screened porch. Second floor has 2 bedrooms and 2 baths. Third has 2 bedrooms and bath and can be closed off. Garage. Over 10,000 feet of land. Many features make it a home with unusual charm. Ideal central location.

FESSENDEN

3 COMMON STREET WIN. 2195 - 2714

ONLY 10 DAYS

remain to register your car if you want your plates for January 1. Easy Method of Payment.

PLATE SERVICE

Walter H. Wilcox - Inc.
Insurance

WINCHESTER 1860 Tanners Bank Building WOBURN 0333-0334

WINCHESTER'S

Junk Dealer

HIGHEST PRICES PAID

Call Ed. MURPHY

TEL. WIN. 0107-M 18 CLARK ST.

NEWSY PARAGRAPHS

How paint keeps your home always in style and protected. A brief digest of the advantages of painted homes with color-styling suggestions and other interesting information. The Old Painter, Carl Larson, Tel. Win. 1690. ap3-tf

George R. McDonough who joined the Signal Corps of the Army last August will leave for Fort Monmouth, New Jersey, Jan. 1.

Christmas cards 50 for 81 may be purchased and printed with your name daily, Sudden Service at Winslow Press, 8 Common street. Tel. 0956.

The Boys' and Girls' Department at the Winchester Public Library is such a busy place nowdays that pre-school age children visiting there should be accompanied by adults. But bring them in to see the Christmas things.

Mrs. Charles W. Gould of Norwood street is visiting her daughter, Mrs. Elizabeth Gould Powell, in Teaneck, N. J.

Warren Larson, a well known Winchester boy, son of Mr. and Mrs. Harold Larson of Reading, recently graduated from the Technical School of the Army Air Corps at Scott Field, Ill., receiving his diploma as a radio operator. He has been ordered to active duty in Utah.

The Fire Department was called out Saturday to put out a grass fire on Dunster lane.

Mr. and Mrs. Arthur Winslow Hawkes, 2nd, (Eleanor Burrage) of Washington, D. C., are the parents of a daughter, born Dec. 11, at the Columbia Hospital. The paternal grandparents are Mr. and Mrs. Walter L. Hawkes of this town.

There will be no moving pictures at the library during Christmas week. There will be a moving picture program the Wednesday night after Christmas and that week Thursday morning.

Fountain Pens—Special lot retailing at 69c, at Wilson the Stationers.

Lieut. John L. Ashingier, Jr., graduated from the Army Air Forces Intelligence School at Harrisburg, Penn., on last Saturday. He is stationed temporarily at Sedalia, Missouri.

NEWSY PARAGRAPHS

Ever use a taxi? Call M. Queenin, tel. 1673. ei28tf

Miss Ann Dolan of 5 Lakeview terrace, was among the Wheelock College students taking part in the college's traditional Christmas Candlelight Service at the Second Church, 874 Beacon street, Boston, on Dec. 15. She is a member of the Glee Club which presented a program of Christmas music.

John Hugh MacPartlin, son of Mr. Thomas F. MacPartlin of 71 Holland street has been selected for membership in Scarlet Key, the All-University Honorary Society of Boston University. The announcement was made at the Military Ball on last Friday evening.

William Knights of 45 Calumet road is home for the Christmas vacation from Phillips Andover Academy.

Mr. and Mrs. Frank Burns of Wedgemere avenue had as guests last Friday night Major H. R. Battley, U. S. A. Air Corps and Lieut.-Comdr. W. M. Cashin, U. S. N., who were in Winchester to officiate at the presentation of the Army-Navy E Award to the J H. Winn's Sons, watch-hand company at the Town Hall.

Technical Sergeant John Shonk Donlon, former Water Department employee and well known semi-pro pitcher, has been home on furlough from Fort Dix, N. J., this week.

Mr. James Nowell of Stratford road has been elected a director of the Massachusetts Tax Payers' Association for two years.

William H. Whorf, son of Water Commissioner and Mrs. Clarence Whorf of Central green, was among the Marine Corps officers recently promoted from second to first lieutenant.

The office of the Winchester District Nursing Association, for some years located over Randall's store on Mt. Vernon street, is being moved to the Professional Building at 15 Dix street as a fuel conservation measure.

Miss Gladys Ann Lowe, daughter of Mr. and Mrs. Alfred Lowe, 166 Highland avenue, is returning home from MacMurray College for the Christmas vaction which will last from Dec. 11 until Jan. 6.

Miss Mildred Ghirardini of Belmont, formerly of this town, and Miss Betty Dickson of Oxford street are participating in the traditional Radcliffe College candlelight service at Christ Church, Cambridge, this year.

Gloves Gloves - Mittens

Wool And Beacon Bath Robes

Flannel Night Robes And Pajamas

Wool And Fur Lined Gloves

Medium And Heavy Wool Socks

Flannel Shirts And Wool Scarfs

For The Ladies

Attractive Silk And Corduroy Bags

Silk And Knitted Bed Jackets

White Aprons And Peasant Aprons

Leather Skating Gloves And Mitts

Ladies' Silk Hosiery And Underwear

And At Last — Red Cross Aprons

Franklin E. Barnes Co.

Open Wednesday Afternoons Tel. 0272

FOR SALE—WEST SIDE—EXCELLENT LOCATION

Comfortable older type house, entirely redecorated, not too large. 2 car garage. Easily financed. Price $7000.

FOR RENT

Modern 6 room house, thoroughly insulated, beautiful back lot. $75 monthly.

WANTED

Furnished house for six months. Small family, excellent tenants.

RUTH C. PORTER, *Realtor*

33 Thompson Street Win. 1310

TEL. EVENINGS 2575 - 1911

Because it is Christmas

We Extend

The Season's Greetings

and Wish for You and Yours the Best of Everything During the Year to Come

Murray & Gillette

45 Thompson Street Tel. Win. 2560

d11-2t

NEWSY PARAGRAPHS

For experienced service or repairs on all makes of sewing machines or vacuum cleaners Call E. W. Clark, Win. 0140-W. au14-tf

Dick Yardley, son of Mr. and Mrs. Arthur W. Yardley of Oneida road, formerly with the United States Army 37th Battalion in California, has been assigned to Finance School at Fort Benjamin Harrison in Indiana. Dick was inducted Aug. 29 and after of few days at Fort Devens, went directly to active service on the West Coast.

Christmas cards 50 for 81 may be purchased and printed with your name daily, Sudden Service at Winslow Press, 8 Common street. Tel. 0956.

There was a Winchester reunion recently at March Field in California when Everett Bunty Kimball, electrician's mate, U. S. N., dropped in on Johnny DelGrosso, Jimmy McLeod and Harrison Chadwick, all local boys who are stationed there. The quartet had a great fanning bee, according to letters received this week from Kimball.

Christmas wreaths. All sizes from 6 in. up. Hattie E. Snow, 39 street. Tel. Con.

The alarm from Box 212 at Wednesday evening was for chimney fire at the home of Robert Burns in Rangely. There was no damage done. Thursday forenoon at 11 o'clock Woburn Box 42 called Engine 2 and a crew to Woburn to cover in, the Woburn apparatus being at a fire in a building at the rear of the Cloverleaf Bakery off Salem street.

Dr. Charles Rooney, who has been practicing medicine successfully in Winchester for several years, left Tuesday night to enter the Army Medical Corps at Camp Pickett, Va. Dr. Rooney is a former Woburn boy and well known in that city.

Cellulose Tape at Wilson the Stationer

Chief William H. Rogers attended the meeting of the Massachusetts Police Chief's Association Tuesday at the Hotel Kenmore in Boston. A special agent of the FBI addressed the meeting on the danger of spies.

A total of 1750 bicycles have been registered in Winchester to date. This total would of course be much higher if bikes could be bought in the open market.

Former Selectman Raymond S. Wilkins, now special counsel for Governor Saltonstall, was one of the speakers at Tuesday evening's meeting of the Massachusetts Law Society at the Boston City Club.

Mrs. Thomas M. Righter, Jr., of Fernway is moving with her family next week to Stonington, Conn. Mr. Righter is a naval officer on active duty.

Toilet paper at Wilson the Stationers.

Lieut. William J. Croughwell, Jr., spent the week-end with his parents in Rangely. At present he is stationed at Camp Edwards.

Technical Sergeant Eugene H. Reidy, son of Mr. and Mrs. Hugh J. Reidy of Sylvester avenue, was home on furlough from Fort Knox, Ky., last week-end.

The Winchester War Price and Rationing Board has added Station 3346-15, Swanton Street Service Station, Dominick DiCenzo, 10 Swanton st., to the list of Winchester approved O. P. A. Inspection Stations.

TOWN DUMP

Strting Dec. 16 the Town Dump will be closed at 4 p. m. to allow fires to be out one half hour before sundown.

EVERYBODY EVERY PAYDAY AT LEAST 10%

Buy U.S. WAR BONDS

ORDERS ISSUED FOR DEC. 30 SELECTIVE SERVICE INDUCTION

The Local Selective Service Board has issued orders for induction into the United States Army to 72 of its registrants, who have been ordered to report to the Town Hall, Winchester, at 7.30 a. m. on Wednesday, Dec. 30, at which time they will be conducted to the railroad station and taken by special car attached to the rear of the 7.59 train for Boston, where they will be met by Army trucks and taken to the Army Induction Station at 1005 Commonwealth avenue.

These men will receive during the day a complete physical examination and those who are considered physically acceptable for combatant or non combatant service will be sworn in and thereafter given an eight day furlough at the end of which time they will be again ordered to report to their Selective Service Board in the Town Hall, Winchester, for the purpose of an induction ceremony and for transportation to Fort Devens.

It now appears that the Army is having no large a proportion of men fit for non-combatant service called to them for induction have been issued to the Induction Station that they accept only 20 per cent of the total number of men who are accepted in any one day for such non-combatant service.

It may therefore, happen that some registrants whose physical condition would indicate that they are fit for non-combatant service only will be temporarily rejected if they follow outside of the above-mentioned 20 per cent limitation. The Local Selective Service Board is directed to retain these men in class 1A and to send them in with each successive induction until such time as they fall within the 20 per cent acceptable quota or are determined to be physically unfit for military service.

DECORATED WARDS AT DEVENS'

The zero weather did not keep the committee of the Winchester Better Homes Garden Club, who were to go to Fort Devens to decorate five wards from leaving Winchester early and spending the day at the Lovell General Hospital spreading cheer with their beautiful wreaths and garlands. Mrs. Harold M. Twombly has had charge of this work and the members of Mrs. Newman's executive board made enough so that there would be two garlands and 12 wreaths in each ward allotted to the club.

The December meeting, held in the Art Room of the Library on Wednesday was conducted by the president, Mrs. Newman. Following a short business period when Mrs. Newman reported the meeting of last week in Boston of the invited Federated presidents, she told of the importance stressed upon the Victory Garden for next year. The Winchester club has voted to co-operate in this work and a committee is to report at the next meeting.

The story of Norway at Christmas in Peace Time told by a native born Norwegian, resident of Winchester, Mrs. Harold H. Given, of Forest street, was a delightful recital of the customs and program carried through the holy holiday period.

Many interesting facts were told by Mrs. Given and she did want to talk only of the Christmas as loved in peace time but the third Christmas season which Norway has had to go through under the Nazi oppression is hard to overlook. The freedom or consideration for the customs of other days is given. But these people carry on knowing that there will be other Christmases in Norway in peacetime.

Wax paper at Wilson the Stationers.

BUY UNITED STATES WAR BONDS AND STAMPS

May we suggest

FLOWERS

For Christmas

BEGONIAS CYCLAMEN POINSETTIAS AZALEAS

BEAUTIFUL ASSORTMENT OF DISH GARDENS

CUT FLOWERS

Make your Selection Early

Cummings the Florist

18 THOMPSON STREET TEL. WIN. 1077

Open from 8.30 A. M. to 5.30 P. M.

One Delivery Daily Commencing Dec. 11, 1942

Charles Forester, Manager

d11-2t

NAVY, COAST GUARD, MARINE ENLISTMENTS REOPENED

The Local Selective Service Board is in receipt of advice from National Headquarters to the effect that, as a temporary measure in force only until Feb. 1, registrants under Selective Service may apply for permission to enlist in the Navy, Coast Guard or Marine Corps through the Local Selective Service Board.

It appears that this action was necessary until such time as the system of accepting Selective Service inductions for these branches of the armed forces could be perfected.

For the time being and until contradictory orders are received "any registrant between the ages of 18 and 38 who wishes to volunteer for induction into the Navy, Marine Corps, or Coast Guard may make application with his local board by completing an Application for Voluntary Induction (Form 165), provided he has not previously been ordered to report for induction. The requirement that before classification a volunteer for induction be physically examined by a local board examining physican is hereby waived. If after classification the registrant is **not deferred**, the local board shall prepare and turn over to the registrant, for delivery to the Commanding Officer of the nearest recruiting station of the service for which he has volunteered, "the necessary papers to accept such induction into the Navy, Marine Corps, or Coast Guard.

If a registrant who chooses this method of induction is rejected by the branch of the armed forces to which he applies because of some physical defect, it does not necessarily follow that he is immune from Selective Service inductions when his order number shall be reached in the natural process of filling quotas for induction into the Army, as the physical requirements for induction into the Army are somewhat less severe than the physical requirements for induction into some of the other branches of the armed forces.

The Local Selective Service Board is prepared to handle such requests as may be made by registrants coming under its jurisdiction, or to assist registrants whose home is now within the jurisdiction of this Board but who are registered with some other Selective Service Board.

Carter's New American Blue Ink. Wilson the Stationers.

Top that 10% BY NEW YEAR'S

BUY WAR BONDS

Kelley & Hawes Co.

PACKERS AND MOVERS

• STORAGE •

SEMI-WEEKLY TRIPS

Maine, New Hampshire, Connecticut, New York, Philadelphia, Washington

WINCHESTER 0174

Bonded and Insured Movers n6-tf

Holiday Greetings

With well stocked shelves in most all kinds of seasonable merchandise, we extend to you a cordial invitation to visit our store and inspect the stock.

FOR MEN—Hosiery, Handkerchiefs, Pajamas, Shirts and Ties. Also special gifts for Men in the Service.

FOR WOMEN—Regular and Fancy wearing apparel, Scarfs, Handkerchiefs, Fancy Bags, etc.

FOR CHILDREN—Wearing apparel, Books, Games and Toys in abundance.

FOR THE HOME—Towels, Wash Cloths, Sheets and Pillow Cases, Sheet Blankets, Spreads. Also a fine line of Table Cloths.

Drapery Materials, Cretones, Prints and Figured Patterns

G. Raymond Bancroft

Agent for Cash's Woven Names

TEL. WIN. 0671-W 15 MT. VERNON STREET

Opposite Winchester Savings Bank

d11-2t

"The Season's Greetings"

1 Year of War in the Automobile Business

OUR PART IN THE WAR EFFORT

AUTOMOTIVE TRANSPORTATION is absolutely essential to the winning of the war.

GOODS must reach their destination and WORKERS must get to their jobs on time.

SERVICE MEN, in maintaining and conserving both vehicles and tires, are performing a most important function in the Nation's war effort.

Joseph S. Eastman,
Director
OFFICE OF DEFENSE TRANSPORTATION

Our loss of personnel has been very serious, ten men to the Armed Forces and men to the War Production Industries.

If there is no mechanic to make your car operate, it doesn't make any difference how much gas you have or how good your tires are.

Service replacement parts are increasingly difficult to get, but we are assured by our factory that parts will be available, so no car need go off the road because of a functional part.

If you are eligible for a new car we have FORD, MERCURY and LINCOLN cars in stock.

We have a number of good used cars which will give you economical transportation.

We have been in business in Winchester for 17 years and we are going to see this thing through.

BUY BONDS

BONNELL MOTORS

TEL. WIN. 1447-8-9
666 MAIN STREET

d11-2t

OBSERVATION POST COMPLETED FIRST YEAR

Last week Wednesday, Dec. 9, Winchester Observation Post, 97-A, of the United States Army Air Corps Aircraft Warning Service, completed its first year. The Post was organized by Winchester Post, A. L., 97, and has been operated by the Legion with Past Comdr. Stafford Rogers as Chief Observer. Much of the credit for the excellent record established by the local Post must go to him. His effort has been both efficient and untiring.

The local Post first functioned from the home of Mr. and Mrs. James Nean at 202 Ridge street and the kindness and hospitality of the Neans in those early days is fondly appreciated by the executives and observers at the Post.

With the donation of a playhouse by Dr. H. H. Pentz the observation post was moved across the street onto land, the use of which was kindly donated by Mr. Francis Hodgkins. An oil burner was donated by Police Chief William H. Rogers.

This latter post served well enough during the winter, although with the arrival of spring, foliage spoiled the visibility and it was finally decided to erect a suitable tower on property owned by Mr. Ralph Thompson, a short distance from the post in use. The price of the materials was provided by the Selectmen, plans were drawn by one of the observers, Mr. Winthrop Upton, and the tower built by volunteers, working under Mr. Upton's direction. It was completed early in last July, and among the many gifts, one of the most important was that of a newer and larger heater from the En Ka Society.

The Post now has 146 active observers and 433 inactive observers. Five of the actives have served more than 200 hours, 36 have served from 100 to 200 hours and 73 from 50 to 100 hours. Many of the observers serve one four hour watch each week.

Since Dec. 9, 1941, the Post has been in operation night and day without a break, a total of 12,691 flights having been reported, breaking down into an average of 34.6 flights daily.

Functioning under Chief Observer Rogers are Winthrop L. Upton, secretary; Assistant Chief Observers Harry E. Dodge, Martin Foley, William E. Gillett, Louis E. Goddu, John H. McCarthy, Charles E. Howe, and Robinson S. Whitten. Officers of the Day are Howell M. Stillman, Sunday; Ralph H. Bonnell, Monday; M. E. Joyner, Tuesday; J. Waldo Bond, Wednesday; William B. Wood, Thursday; John H. McCarthy, Friday; and William E. Gillett, Saturday. In making his first yearly report Chief Observer Rogers singled out for special mention the service contributed by Charles E. Howe, Kenneth S. Hall, John H. McCarthy, Winthrop L. Upton, James E. Newman and James McMullen.

At a recent mass meeting of local observers in Fortnightly Hall, Major H. M. Baldridge, commanding the Boston Wing of the First Flight Command, U. S. Army Air Force emphasized that the ground observation corps is the "spark plug" that sets off all defense activity along the coast, in that reports from posts such as that in Winchester, are the starting signal for action by interceptor planes, searchlight batteries, anti-aircraft batteries and mobile service units within the Army, as well as the entire Civilian Defense organization in threatened areas.

— SHOP IN WINCHESTER —

BOYS DAMAGED CAR

Police Headquarters was notified last Saturday morning shortly before 11 o'clock that boys had done considerable damage to a Packard sedan, parked in the rear of the Eastern Felt Company's factory on Canal street by its owner, the company's engineer.

Officer Irving Reardon investigated and found that two boys, one 7 and the other 9, had broken the windows of the car by throwing stones at them and had ripped off the rear registration bracket, throwing it and the number plate into a nearby brook.

In addition to the damage done the car the Police say the boys broke 10 suphuric acid carboys piled up at the rear of the factory and valued at $50. The boys' were taken home and their parents notified.

TIPSY DRIVER FINED

Russell E. Walker of 600 Center street, Jamaica Plain, who was arrested shortly after midnight last Friday morning by Patrolman Edward F. Bowler and Sergt. James P. Donaghey of the Police Department on charges of drunkenness and driving while under the influence of liquor, was fined $50 on the latter charge when arraigned in the district court at Woburn. The drunkenness charge was filed.

Grippit in cans at Wilson the Stationers.

Season's Greeitngs

TEXACO
REG. T. M.

Murphy and Reardon

YOUR TEXACO DEALER

641 MAIN STREET TEL. WIN. 2343

d11-2t

WHERE TO HAVE YOUR TIRES INSPECTED

Winchester list of Official approved O. P. A. Tire Inspection Stations:

Station No. 3346-1, Bonnell Motors, Ralph H. Bonnell and Gleason W. Ryerson, 666 Main street.

Station No. 3346-2, Central Garage, Albert F. Lane, 7-9 Shore road.

Station No. 3346-3, Conlon Auto Service, W. A. Fitzgerald, 972 Main street.

Station No. 3346-4, Charles L. Haggerty, 730 Main street.

Station No. 3346-5, Everett Hambly, 791 Main street.

Station No. 3346-6, Highland Service Station, F. A. Goodhue, 990 Cross street.

Station No. 3346-7, Winchester Jenney Station, James Everett Faulkner, W. P. Roberts, 611 Main street.

Station No. 3346-8, Pike's Service Station John J. Pike, 674 Main street.

Station No. 3346-9, R. E. Shaw Service Station, Robert E. Shaw, 562 Washington street and Lauren W. Davies, 562 Washington street.

Station No. 3346-10, Shell Service Station, Christopher A. Powers, 585 Main street.

Station No. 3346-11, Sun Oil Company, Gilbert F. Silva, 671 Main st.

Station No. 3346-12, Murphy and Reardon, (Texaco), E. E. Reardon, 641 Main street.

Station No. 3346-13, Tydol Gas Station, Earl G. Rice, 955 Main street.

Station No. 3346-14, Winchester Super Service Station, Alfred G. Hoyt, 6 Converse place.

FRIGHTENED CHILDREN

Last Friday afternoon Police Headquarters was notified that a man was accosting and frightening children on their way home from school in the Highlands district. Motorcycle Officer Irving Reardon investigated and found a 17 year old youth, whom the children identified. He was given a severe warning by Chief Rogers and taken to his home.

C. H. SYMMES & CO.
747 Main Street
Winchester — — Mass.
Hay - Grain - Feeds - Seeds - Fertilizers
B. P. S. PAINTS
Dog Foods and Bird Seeds a Specialty

d11-2t

SHOP IN WINCHESTER

Now is the time to have your
Radio Checked Up
NEW RADIOS, TUBES and PARTS WILL BE HARD TO GET
FOR EXPERT RADIO SERVICE CALL WIN. 2280
PARK RADIO CO.
618 MAIN STREET WINCHESTER

Charles L. Haggerty
Automobile Repairing
ALL AUTOMOBILE ACCESSORIES
HEATERS — DE-FROSTERS — BATTERIES
TIRES —CHAINS — AND SERVICE
730 Main Street Tel. Win. 0416

d11-2t

LENNON OIL BURNER CO.
95 Hemingway Street Winchester
Service on All Makes of Power Oil Burners
20 Years' Experience
Tel. Days Win. 2660 — Evenings Wob. 2285-R

d11-4t

SHOP IN WINCHESTER

CENTRAL GARAGE
HEATED FIRE-PROOF BUILDING
DEAD STORAGE, $4 and $5 a MONTH
Batteries Removed and Stored. Cars Jacked Up
LIVE STORAGE—$8 and $10 a MONTH
PONTIAC SALES and SERVICE
OFFICIAL TIRE INSPECTION STATION
7-9 SHORE ROAD TEL. WIN. 1387

d11-4t

Parker & Lane Co.
Extends to Its Patrons and Friends
Season's Greetings
COAL WOOD FUEL OIL RANGE OIL
NEW ENGLAND COKE
5 CHURCH STREET TEL. WIN. 0162

d11-2t

Fells Plumbing Co.
656 MAIN STREET WINCHESTER
TEL. WIN. 0902 and 0903
Plumbing & Heating
by
Competent Workmen
Prompt and Efficient
Service

d11-2t

Christmas Greetings

Winchester Jenney Station
W. P. ROBERTS
611 Main Street Winchester
Tel. Win. 0102

d11-2t

Ford's

Extends To Everyone
It's Best Wishes For

A Happy Holiday Season

Closed All Day
CHRISTMAS
NO DELIVERY
Christmas Day

HORACE FORD

(AIR CONDITIONED)

RESTAURANT

Delicious Home Cooked Pastry

Ice Cream Fountain Service

TEL. WIN. 1907

d11-2t

AS our relations in the past have been so pleasant, we desire to express the wish that they will increase in good will and friendliness throughout A Happy and Prosperous New Year.

MOURADIAN Oriental Rug Co.

Cleaners, Repairers and Dealers in Fine Rugs

— WINCHESTER —

Choice Selection of Oriental Rugs for Christmas Gifts

36 Church Street — Tel. Win. 0654-W-R

S. S. PIERCE CO.

All Our Six Stores

ARE FILLED WITH

Christmas Gifts

AN S. S. Pierce Store is one of the nicest of gift shops. Gifts are displayed in great variety ready for your quick selection.

DELICACIES • GOOD FOODS • S. S. P. SPECIALTIES
CANDIES • PERFUMES • TOILETRIES
CIGARS • TOBACCOS • PIPES • CIGARETTES
GIFT BOXES, BASKETS, BUCKETS, HAMPERS, CHESTS
GIFT PACKED WINES AND SPIRITS

Six Stores: Copley Square—Coolidge Corner—Newton Centre
144 Tremont St. — 133 Brookline Ave. — Belmont

SERGT. RICHARD C. PEIRCE REPORTS FROM N. IRELAND

Response to the Red Cross and similar appeals becomes so automatic to most people and the results are so frequently hidden that an eye witness report of the use of the facilities is refreshing.

Sergt. Richard C. Peirce, son of Mr. and Mrs. Henry F. Peirce of 10 Marshall road has been in Great Britain since May. In a recent letter from No. Ireland he writes:

"Had a 24 hour pass Friday which I made use of by spending the night at Queen's Best at the Red Cross in Belfast and eating three very good American meals. The Red Cross has done a fine job over here. Has a restaurant, reading room, game room, shower, basketball court, etc., all available to American troops. We'll have no place to go if it weren't for such hotels. I never thought I'd benefit by my small contribution, but I have."

Sergt. Peirce enlisted in January and received his preliminary training at Fort Eustis, Va. After being sent overseas with an anti-aircraft unit of the Coast Artillery, he was assigned to a British School of Communications in England. Successive courses led to an instructor's course and the rank of Technical Sergeant. At present he is instructing and working at wireless maintenance.

WINCHESTER NEWSPAPER MAN WAS SPEAKER

Herbert Black, of 7 Seneca road, foreign desk editor of the Boston Evening Globe, addressed the Foreign Policy Association meeting last Saturday at the Copley Plaza, Boston. He discussed the military side of the Mediterranean struggle and Prof. Hans Kohn of Smith College spoke on the political side in a discussion titled The Mediteranean Pattern for Victory.

Mr. Black predicted that when Gen. Eisenhower completes the extremely difficult feat of moving his main armies into position a blitz-like attack will drive the Germans out of Tunisia and into the Mediterranean. He pointed out that we should not be discouraged by the lack of concrete news from Tunisia because secrecy was necessary in preparing for the attack. He praised the work of General Montgomery's army in Libya and suggested that Hitler will have his hands full fortifying the entire Southern Mediterranean coast of Europe against an inevitable allied attack which may come anywhere from Spain to the Balkans.

Mr. Black came to Winchester about six months ago and is one of a constantly growing group of Boston newspapermen who have selected Winchester for their homes.

WINCHESTER BOY ON RADIO QUIZ

Mr. Edward F. Harmon, Jr., 4 Overlook way, will be one of four contestants from the War Savings staff, of the Treasury Department to appear on Quiz of Two Cities, WNAC Sunday, Dec. 20 at 3.30 p. m.

Mr. Harmon is associate administrator of the Mass. War Savings staff on a "$1-a-Year" basis; also associated with United Shoe Machinery Corp.

The score in the current series of Quiz of Two Cities is Providence 7, Boston 4. Mr. Harmon and his three associates, Mr. Paul E. Tierney another $1-a-Year man; Miss Doris E. Flanagan and Miss Doris M. Gold will try hard to gain a win for Boston. This week's broadcast marks the first at the new time of 3.30 p. m.

UNITED WAR FUND CAMPAIGN GAINS MOMENTUM

Winchester leaders of the 1943 Greater Boston United War Fund were among the 175 community leaders and their associates at last week's Dutch treat dinner-meeting of the Metropolitan Division held at the clubhouse of the Junior League in Boston.

J. Henry Smith, Jr., community chairman, headed the Winchester delegation. He was accompanied by William J. Croughwell and Harlow Russell, 2d.

All-out participation of the 48 cities and towns of the metropolitan area in the 1943 campaign was forecast by the large enrollments of volunteer workers reported.

Brooks Potter, chairman of the Metropolitan Division, who presided, congratulated the assembled community chairmen and their associates on the rapid enrollment of workers and emphasized that the number is considerably ahead of that reached at the same time last year. The large enrollment figure, he stated, pointed to the complete organization of the Metropolitan Division well ahead of the campaign's opening next month.

ANNUAL BALL

The Aquilo Club, Junior League of the Swedish Charitable Society of Greater Boston is holding its 14th annual ball on Saturday evening, Dec. 26, in the roof ball room of the Parker House, Boston. Residents of Winchester who are active members of the committee in charge include the Misses Esther Berg, Edna Ericson, Grace Irwin and Mildred Lawson, all residents of Dunster lane.

NOTARY PUBLIC

T. PRICE WILSON

STAR OFFICE

COLCLOUGH—ASARO

Miss Mary Veronica Asaro, daughter of Mr. and Mrs. Jasper Asaro of Harvard street, and Robert James Colclough, U. S. N., son of Mr. and Mrs. Albert E. Colclough of Metcalf street, Medford, were married Sunday afternoon, Dec. 13, at 4.30 in St. Mary's Church by the pastor, Rev. Fr. John P. O'Riordan.

Given in marriage by her father, Miss Asaro wore a gown of white satin and old lace, and carried a white prayer book with bride's orchids. Her maid of honor and only attendant was Miss Dorice Asaro of Winchester, who wore a Spanish rain-sin gown of velvet and taffeta and carried a bouquet of talisman roses.

Albert E. Colclough of Charlestown, was best man and the ushers were Nicholas Asaro, U. S. N., and Frank Asaro both of Winchester.

A reception was held after the ceremony at the home of the bride's parents, the mothers of both the bride and bridegroom assisting in receiving with Miss Very Muraco and Miss Lorraine Beale. Following the reception Mr. and Mrs. Colclough left on a wedding trip to New York and Annapolis, Md.

The bride attended St. Mary's School and graduated from Winchester High School in the class of 1937. She is a member and past secretary of the Order Sons of Italy in America and a member of the Christopher Columbus Club. She has been employed as a beautician by William Filene's Sons in Boston.

The bridegroom is a graduate of Medford High School, class of 1932. He is now serving as a seaman, first class, in the United States Navy and is stationed at Annapolis, Md.

THE FORTNIGHTLY

The regular meeting of the Fortnightly held on Monday, Dec. 14, was well attended regardless of the poor traveling because of the snow and cold. The afternoon program was in charge of the Music Committee. The Glee Club in its robes led the singing of patriotic and Christmas music. The entertainment for the afternoon was a program of music by Mrs. Helen Bedford, harpist, who made her harp live the music of fine artists. Mrs. Earl Weidner was the accompanist for her son Earl, who at 14 years of age, is an artist of rare talent with his violin. Mrs. Weidner, who is chairman of music, in the State Federation of Women's Clubs, spoke on the beauty and charm of music just previous to the entertainment. Mrs. Hall, president, extended sincerest wishes to all for a happy Christmas and invited those present to have tea with her.

The food sale before and after the meeting in aid of the Scholarship Fund was very successful. Mrs. Sparks, chairman of Scholarship, and her committee, wishes to thank all who helped in the success of this sale.

WINCHESTER BOY LEAVES FOR GEORGIA

Private Laurence P. Pinkham, who last week completed his three months basic training at Camp Croft, S. C., leaves Saturday to enter the Infantry Officers' Candidate School at Fort Benning, Columbus, Ga.

He was recommended for this further study by his superior officers because of his excellence in military record, education and character. His formal examinations given by the officer candidate board were passed with a high ranking percentage. In addition to his military duties at Camp Croft, he has enjoyed serving as company editor of the Battalion News.

His new course of study at Fort Benning will be of 12 weeks duration, the satisfactory completion of which will then entitle him to the commission of second lieutenant.

We have the new Total War Battle Map in colors by Ernest Dudley Chase, artistic and practical. 50 cents at the Star Office.

What You Buy With
WAR BONDS

Our army spells and pronounces it ponton, not "pontoon", as you do. Ponton bridges cost all the way from $15,000 to $700,000. The smaller bridge using individual metal pontons is pictured here. The largest ponton bridge is 1,080 feet long and is made of rubber instead of aluminum.

One small bridge has a weight capacity of 25 tons, using about 2,000 individual metal pontons. The smallest is used only to take troops over smaller streams. But whether our army uses the smaller or largest ponton, our engineers need plenty of them. If you and every American invests at least 10 per cent of income in War Bonds every pay day we can supply our fighting forces with these essentials to a victorious war.

Have you tried the Pens at our local banks? We have them for sale. Wilson the Stationers.

Large Spiral notebooks to jot down your Defense notes in, at Wilson the Stationers, Star Building.

COMPLETE LINE OF

Christmas Gifts

for the boy in the service

We Will Pack and Mail the Same

BILL FOLDS, SHAVING SETS, ETC.

Also

A COMPLETE LINE OF TOILET ARTICLES FOR MILADY

McCormack's Apothecary

Main and Church Streets Winchester

d11-2t

TABBUT'S DAIRY Inc.

(Timothy E. Walsh, Prop.)

SERVING WINCHESTER FOR OVER 25 YEARS

WITH HIGH GRADE

MILK and CREAM

Produced Within Three Miles of Your Door!

"A Visit to Our Dairy Would Convince You!"

7 Traverse St., Woburn Tel. Wob. 0528

d11-2t

Make Yours "Victory" Gifts

Outdoor Types of Footwear for Health, Make Ideal Gifts

Shoe Skates

For Every Member of Your Family. Give these to your Boys and Girls or Friends.

Small Enough Even for the Little Tots.

Camp Moccasins

Always Useful and Welcome, priced $2.50 to $4.50

Stock Limited

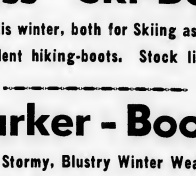

"Bass" Ski-Boots

Most Useful this winter, both for Skiing as well as Snow-Repellent hiking-boots. Stock limited.

Barker - Boots

For Stormy, Blustry Winter Wear.

For Both Your Boy or Girl.

No More for the Duration. Stock very limited.

McLAUGHLIN'S SHOE — STORE —

9 THOMPSON STREET WINCHESTER

TEL. WIN. 2588

d11-2t

LIEUT. BARONE GRADUATED

First Lieut. William D. Barone, former Winchester physician was recently graduated from the Air Forces Officer Training School at Miami Beach, Fla., after completing a six weeks course in military instruction and physical conditioning. He is now prepared to take over executive duties in the Forces' maintenance that parallel the responsible position he held in civilian life.

Lieut. Barone is the son of Prof. and Mrs. Frank Barone of Washington street. With him in the South is his wife, the former Cynthia Laraway, daughter of Mrs. Jonas A. Laraway of Lloyd street and the late Mr. Laraway.

Billfolds at Wilson the Stationers.

MUSIC GARDEN

A program of the music garden was held at the Home for Aged People, Mt. Vernon street on Monday evening, Dec. 14.

Theme, Ice, Snow and Christmas
Singing of Carols
Mrs. Lochmn at the piano
Orchestra—Serenade..Victor Herbert
Bass Solo—Stranger of Galilee..Norris
Albert Seller
Mrs. Knight at the piano
Piano Trio—Gavotte .... Sattelmair
Miss Dow, Mr. and Mrs. Knight
Soprano Solo—The Christ Is Born Today ..... Emile Louis
Miss Dyson
Mrs. Wheeler at the piano
Trio—
(a) Shepherd's Dream...Lahitsky
(b) Minette Celalre.... Valenscin
Mr. and Mrs. Trudeau
Miss Littleleld
Tenor Solo—Glorious Morn
T. Parker Clarke
Mrs. Lochman at the piano
Piano—
(a) Troika ..... Tschaikowsky
(b) Music Box ..... Liadoff
Mrs. Wheeler
Soprano Solo—
Little Town of Bethlehem
Mrs. Hughes
Mrs. Lochman at the piano
Trombone Solo—
(a) Hark What Mean Those Holy Voices
(b) Once in Royal David's City
T. Parker Clarke
Mrs. Lochman at the piano
Cello Solo—Meditation in C...Squire
Mrs. Trudeau
Miss Littlefield at the piano

VISITED LIBRARY

Twenty-five seniors from Simmons College Library School visited the Winchester Public Library Thursday afternoon. They were accompanied by an instructor. This was part of their school program. Miss Mead, Winchester's Librarian, spoke to the group and conducted them through the various departments of the library.

CHRISTMAS CAROLS AT LIBRARY

Christmas carols will be played in the Boys' and Girls' Department at the Public Library during next Tuesday at the noon hour and in the afternoon.

Big spiral notebooks. Just the thing for that A. R. P., First Aid or Nursery training course. At the Star Star Building. mh20-tf

WOBURN HOOP TEAM HERE TONIGHT

Winchester High School opens its current basketball season tonight in the high school gymnasium with Woburn and is surely picking no soft touch for its initial game.

The Orange and Black will come to Winchester with three veterans of last year in the lineup, though minus Cheepie Doherty and Mush Tedesco, who were the stars of last year's five. Because of its background and the greater chance boys have to play the game in the tanning city Woburn will be a strong favorite tonight. The game was originally scheduled for Woburn but was switched to Winchester because the Woburn gym is not yet blacked out to conform with dim-out requirements.

Coach Henry Knowlton, who is replacing Ted Bartlett, now in the Army, has been hard at work with his squad, and has been generally pleased with the results thus far obtained. The boys have looked good in practice, but it will not be until after he has seen them in actual competition that he can get a real line on their ability.

Only one letter player will be in the lineup that faces Woburn. Capt. Pete Twomble will start at left forward, but Bill West, football star and other letter man, has not reported for basketball yet, having been ill since the football season and not yet fully recovered. West's absence will hurt Winchester's chances against the tanners since he is a big, fast, aggressive guard who is very effective under the backboard.

Pairing with Capt. Twombley on the forward line tonight will be Jim Farrell, towering reserve end on the football team, who has played quite a bit of basketball around Akron, Ohio, before coming East. Gordon "Stretch" McGovern, center on last year's successful second team, will play the pivot post, and the guards will be Kennie Wright and Charlie Murphy. Ken Wright played on the seconds a year ago, but Murphy is new to competition, having been an assistant manager last year. This group will have plenty of height, with Farrell and McGovern going nearly 6.04, Twombly, six feet and both Wright and Murphy approaching the 6 ft. mark. With West in there another 6 footer will be added.

Jack Errico, star forward on last year's second team and Fatty Buzzotta, rugged guard, will see plenty of action tonight, but will not start, having reported late for practice. Fran Poirier is another guard who will be in there before the final whistle.

The local second team will probably line up with Bert Moore and Chucker Roche, forwards, Richie Callahan, center, and Dick Coon and Kennie Way, guards. The second teams will get away at 7.30 and seats are always at a premium at the Woburn game. Frank Garvey of Chelsea and Jimmy Haggerty of Woburn, sports editor of the Woburn Daily Times, will referee.

CARS IN COLLISION

A Buick sedan, driven by Benjamin W. Harriman of 83 Lexington street, Woburn, while turning south on Main street from the traffic circle at Symmes Corner Monday shortly after 12.30 p. m., was in collision with a Chrysler sedan, driven south on Main street by Charles E. T. Scribner of 11 Kilgne avenue, West Medford, who was making a right turn to enter Grove street. Both cars were damaged but no one was injured.

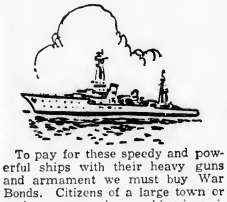

Navy Cruisers are built in two classes, light and heavy, the latter displacing about 10,000 tons. Our navy has about an equal number of light and heavy Cruisers, the 10,000 ton Cruiser costing approximately $20,000,000. Many Cruisers are under construction and many more are needed.

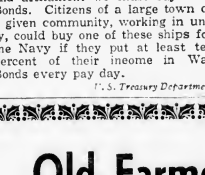

To pay for these speedy and powerful ships with their heavy guns and armament we must buy War Bonds. Citizens of a large town or a given community, working in unity, could buy one of these ships for the Navy if they put at least ten percent of their income in War Bonds every pay day.

U. S. Treasury Department

J. H. WINN'S RECEIVE TROPHY

(Continued from page 1)

Now these distinguished representatives of the Army and Navy come here to Winchester to this fine 75 year old concern, not to make an appeal, but to say 'You have given us and are giving us the tools. They are fine tools made by your loyal and patriotic Americans who are your partners and employees.'"

Hon. Horace T. Cahill, Lieut. Governor of Massachusetts brought greetings from the Commonwealth and the personal good wishes of his Excellency, Governor Salttonstall. Lieut.-Governor Cahill said in part, "By winning this award you serve notice on the world that a democracy of free men and free women, of all races, colors and creeds, will work harmoniously and efficiently to destroy Hitler and all the enslavers of mankind. Therefore, on behalf of the Commonwealth, I bring you our official thanks for the fine work you have done. Massachusetts takes off her hat to you."

Major H. R. Battley of the Air Corps, representative of the Under Secretary of War, R. B. Patterson, made the presentation of the Army-Navy "E" Award Flag to the President of J. H. Winn's Sons, Mr. Ernest B. Dade.

Major Battley congratulated both management and workers for overcoming production obstacles and obtaining the highest award that can be given by the services. To quote from his address, "For more than 75 years J. H. Winn's Sons has been recognized as producers of high quality, close tolerance instrument parts. Now you have shown the world that you are living up to the reputation made by your predecessors established in by-gone years. I use the phrase 'showing the world' because I dare say the items that you make now in your plant, are on every battle front from Iceland's snow-caped mountains to the Coral Seas in the South Pacific, and the burning sands of Africa.

Sometimes it is very difficult for a worker who has been engaged in the manufacturing of small parts to see just how their work ties in with the War Program. They cannot see that the little pointer, little instrument, little machine tool that they produce, does contribute to Victory, so let me point this out to you and leave this thought with you. It may be just the small pointer that you made today that will be in the bomber that bombs enemy camps, or sinks a Japanese cruiser, so you see the work that sometimes may seem monotonous is vitally important, and no aircraft is complete without parts, or similar parts, that you make. Therefore, you have in every fighting craft a part of YOU. YOU are members of the fight ing crew.

I take great pleasure in presenting to Mr. Dade, the highest award that can be given to any industrial plant or civilian. When you see this pennant waving above your plant you will feel a thrill of past accomplishments and spur you on to greater efforts."

In accepting the pennant, Mr. Dade stated that difficult obstacles had to be overcome in changing from peace-time production to that of war. Having achieved this, he pledged renewed efforts toward even greater achievements and resolved to produce more for final victory, and furthermore pledged the company to the service of winning the war.

The pennant was raised by Messrs. Lester R. Snow and Edward H. Newhall, partners, while the Waverly Post 1272 V. F. W. Band played the Army Air Corps March.

Lieut.- Comdr. W. M. Cashin of the U. S. Navy, after a stirring speech explaining the meaning of the Navy "E" made presentation of "E" pins to the following employees as a representative group.

Miss Mary A. G. Haggerty, 35 years.
Miss Catherine Connolly, 29 years.
Mr. George H. Morse, 29 years.
Mr. Paul D. Goldia, 27 years.

Mr. Glenn W. Husted, chairman of the employees committee, accepted the pins in behalf of the employees. His speech was one to cheer and inspire the hearts of all within the hall. With all the Americans banded together in the spirit expressed by Mr. Husted, final victory is moved many days closer to our doors.

Mr. Husted stated, "We give our pledge for the continued effort to produce enough and on time so that never again will we be tortured by the phrase, 'Too little and too late.' As you return to your post of duty, wherever it may call you, we bid you God speed and take with you our pledge of fidelity."

The program was then brought to a close by the singing of America, led by Miss Tarbell.

All regretted the asence of Mr. Harry T. Winn, member of the firm, and one of our Town Assessors, who is slowly recovering from a severe cerebral hemorrhage which he suffered last August.

Elite Barber Shop
Jerry
EXPERT SERVICE
WHITE BUILDING 570 MAIN STREET
d11-2t

Christmas Gifts
FROM
BILLAUER'S
ARE welcome and CHERISHED because of the well established quality for which this store is known.
Bring your gift problem to us and we'll gladly help you select the right gift at the price you wish to pay.
HENRY BILLAUER
— Square Deal Jeweler —
327 MAIN STREET WOBURN
Next to Tanners National Bank
d11-2t

A NEW SHOP THIS YEAR
YOU WILL FIND
CHILDREN'S BOOKS and CHRISTMAS CARDS
in our New Shop at 39 Thompson Street, right next door. Same wanted books for youngsters—same carefully chosen, distinctive Christmas Cards—but this year housed in a Shop of their own for better display and your greater convenience.
IN OUR OLD SHOP — 41 THOMPSON STREET
BOOKS
ONE FOR EVERYONE ON YOUR LIST!
WE SUGGEST:
SUEZ TO SINGAPORE, by Cecil Brown $3.50
TIME OF PEACE, by Ben Ames Williams $2.75
THE ROBE, by Lloyd Douglas $2.75
CRESCENT CARNIVAL, by Frances Parkinson Keyes $3.00
RIVERS OF GLORY, by F. Van Wyck Mason $2.75
A TREASURY OF GREAT POEMS, by Louis Untermeyer $3.75
AND REMEMBER
BOOKS GIFT-WRAPPED and MAILED FREE IN THE UNITED STATES
MARY SPAULDING'S BOOKSHOP
39-41 THOMPSON STREET TEL. WIN. 1810
d11-2t

Old Farmers Almanac
on Sale at
Wilson The Stationers
STAR BUILDING

Van Heusen
17th Century Farms
New, heated, cottages, craftex walls, porches, kitchenette, hot water, showers.
Newly furnished. Day or month. Guest house with private baths. Transportation every half hour, Boston, Lynn, Lawrence and all points. Cement garage for storage.
A Trailer Park of Distinction
Routes 28 and 62 Telephone No. Reading 0078
d11tf

Best Wishes
for a
Merry Christmas
and
Happy New Year
W. ALLAN WILDE
REAL ESTATE INSURANCE
33 Thompson Street
AUTOMOBILE LIABILITY INSURANCE
FREE PLATE SERVICE
Convenient Payment Plan
d11-2t

We get real satisfaction in solving the insurance problems of property owners. Why not call? No obligation whatsoever.
Luther W. Puffer, Jr. Inc.
all Forms of Insurance
557 Main St. Winchester
WIN. 1980 - 1160
d11-2t

Our Best Wishes to you in this Holiday Season
May we suggest that for the NEW YEAR you enjoy the country freshness of Boyd's Dairy Products.
Boyd Farm
Vitamin D Milk,
Family Milk and Cream
Butter
Buttermilk
Cottage Cheese
W. T. BOYD & Sons,
INCORPORATED
Est. 1897
Shore Road Winchester
Tel. Win. 1592
d11-2t

SHOP IN WINCHESTER

Winchester Beauty Shop
24 Church St., Corner Common St. Winchester
PERMANENT WAVING
HAIR DYEING AND TINTING
TEL. WIN. 1991
d11-2t

MYSTIC BEAUTY SHOP
Extends to Its Patrons and Friends
Season's Greetings
BEAUTY CULTURE IN ALL ITS BRANCHES
— Experienced Operators —
ROOM 7 — LOCATELLI BUILDING
540 Main Street Tel. Win. 2211
d11-2t

Mr. Arthur G. Adractas
Proprietor of the
Winchester Barber Shop
(Formerly Part Owner of the Elite Beauty and Barber Shop)
EXTENDS TO HIS PATRONS AND FRIENDS
The Season's Greetings
with a cordial invitation to visit
OUR SHOP
AT 574 MAIN STREET, WINCHESTER
Beside the Hollywood Beauty Shop
Affording the Highest Type of Complete Barbering Service
SPECIAL ATTENTION TO CHILDREN
d11-2t

HOLLYWOOD BEAUTY STUDIO
574 MAIN STREET WINCHESTER SQUARE

PERMANENTS
SPECIAL
$15.00 PERMANENTS $10.00
$10.00 PERMANENTS ..... $ 7.50
$ 8.00 PERMANENTS ..... $ 5.50
MANY OTHERS $5.00 UP
FOR APPOINTMENTS CALL WINCHESTER 2855
d11-2t

FRED HAIR STYLIST
The Magic Fred
Permanent Wave
Phone 0765
2 Winchester Place
d11-2t

FRED S. MITCHELL
Successor to B. F. Mathews
Barber
4 Thompson Street Winchester
Specializing in Children's Hair Cutting

WINCHESTER GIRL MARRIED IN TENNESSEE

Mr. and Mrs. Thorley Collester of 10 Oxford street returned on Saturday from Nashville, Tenn., where they attended the wedding of their daughter, Mary Louise Collester, to Aviation Cadet Allan Stewart Macdonald, who is stationed with the United States Air Force in that city. The wedding took place on Wednesday, Dec. 9, at the Nashville Congregational Church, and the ceremony was performed by Rev. Malcolm White, pastor of the church.

Cadet Macdonald is the son of Mrs. Stewart Macdonald and the late Professor Macdonald of Melrose. He enlisted in the Canadian Air Force in 1941 and last May went through a crack-up while acting as a co-pilot, being hospitalized for two months. Upon receiving his discharge from the Canadian Air Force, he joined the United States Air Force. He attended the Massachusetts Institute of Technology and the Cambridge School of Liberal Arts.

Mrs. Macdonald is well known among Winchester's young people. She attended the Brimmer May School of Boston and Bennett Junior College at Millbrook, N. Y. She has recently been connected with the Winchester Trust Company.

The couple will make their home for the present in Nashville.

ANTIQUES AS WEDDING GIFTS

Many young people of this generation are antique minded and appreciate antiques as wedding gifts. We have many useful and beautiful pieces which will be treasured and which will gain in value with the years. We carry a varied stock including New England furniture, antique silver, Sheffield, china and rugs. All moderately priced. Visitors always welcome. Kimball Arms Co., 221 Cambridge road, near Woburn Four Corners, Woburn, Mass. je5-tf

SALVATION ARMY APPEAL

The Salvation Army appeal in Winchester is being hurried so that all will be cleared before the busiest Christmas shopping and cheer plans in Winchester, come along. To that end Brother Thomas Woodruff, an official collector of that organization remains another week to contact new donors and old friends. William N. Beggs, attorney, chairman of the sponsoring committee, is grateful that so many have handed or mailed their contributions to G. Dwight Cabot, an official of the Winchester Trust Company, who is serving as campaign treasurer.

Many Winchester people are each day contacting the Salvation Army's Christmas Kettles on the streets of Boston.

DON'T THINK YOU WON'T BE MISSED!

Have you forgotten something? Forgotten to pay for the Christmas Seals you received last month from the Winchester Tuberculosis Committee?

If you did forget, it's not too late to send the money now to the Treasurer, Mrs. Harold Beebe at 27 Everett avenue. Your money is needed more this year than any year since 1917.

APPEARANCES

(Written for Winchester Star)

To try to see ourselves as "others see us,"
Our disobediences to life's better things
Is oftener the result of morbid self-consciousness
Than of an honest desire to discover and amend
Our envies, malices, and petty jealousies,
Those subtle, unseen workings of personal sense,
Animosities, cruelties, which too oft pass unchallenged
In the daily lives of men in their relations one with another.
Only as God can understand and judge men truly
It is wiser as well as more comfortable to be concerned
About What We Are, rather than what we may seem.

Eugene Bertram Willard

Are you entitled to wear a "target" lapel button? You are if you are investing at least ten percent of your income in War Bonds every pay day. It's your badge of patriotism.

RED CROSS

BLOOD DONORS ATTENTION

Mrs. Wm. Hevey, Win. 0892-M, is chairman of the Blood Donors division of the Winchester Red Cross Chapter. She will be glad to answer any questions about the giving of blood, and can arrange for transportation to and from Boston whenever desirable for that purpose.

It is suggested that a group of three or four donors plan to go at the same time. In that case the Red Cross bench wagon can be sent, which would simplify the problem for many people.

As the war goes on, the need for blood becomes constantly greater. It is one contribution that many of us can make, even if we are prevented from doing other kinds of war work. Please, if you possibly can, telephone Mrs. Hevey right away and see about an appointment.

ASSIGNED TO ARMY AIR DUTY

Pvt. Angelo B. Caputo, son of Mr. and Mrs. Anthony Caputo, 15 Irving street, Winchester, has been assigned to active duty with the U. S. Army Air Forces following his graduation yesterday from the New England Aircraft School, Boston. As a member of the Army Air Forces Technical Training Detachment stationed at the School for the past five months, Private Caputo has been given specialized instruction in the maintenance and repair of all types of airplanes in preparation for service with a skilled ground crew.

HILLS NOW CADET

Kenneth M. Hills, Jr., son of M. and Mrs. Kenneth M. Hills of 17 Mason street, has enlisted in the service as a Naval Aviation Cadet. Kenneth graduated from Winchester High in June 1941 nd is now a sophomore in the Engineering School at Tufts College majoring in Chemistry.

LIEUT. ROUNDS TRANSFERRED

Frank W. Rounds, Jr., Lieutenant (j. g.) U. S. Naval Reserve, formerly of Central street, who has been in the Navy Department's office of Public Relations in Washington has been transferred to a Navy base in the Pacific.

DINNER PARTY

On last Friday evening, a small dinner party was given to Mrs. Charles W. Meek of Church street before her departure for Los Angeles, Calif., where she has gone to visit her son, William and his wife.

We have the new Total War Battle Map in colors by Ernest Dudley Chase, artistic and practical. 50 cents at the Star Office.

What You Buy With
WAR BONDS

Barbed wire used by Uncle Sam's fighting forces is vastly different from that used on American farms. Army and Marine barbed wire is much heavier and the barbs, about three inches in length, are more vicious than ordinary barbed wire.

The Marine Corps pays fifty cents for each twelve yards, or 36 feet of this specially manufactured barbed wire. The Army and Marine Corps needs thousands upon thousands of feet for defensive warfare. Your purchase of War Bonds and Stamps will insure sufficient quantity for their needs. Invest at least ten percent of your wages in War Bonds every pay day.

U. S. Treasury Department

E. H. BUTTERWORTH
Extends to his friends and patrons the season's greetings with his best wishes for Christmas and the New Year!
WATCHMAKER AND JEWELER
6 Common Street
d11-2t

SHOP IN WINCHESTER

A charming collection of
'tween season Hats
Away for Play or at Home in Town.
Their Gaiety and Perfect Style Will Command Attention
A. S. EKMAN
15 Church Street Winchester
d11-2t

COME TO
THE KNIT SHOP
33 THOMPSON STREET
for Xmas Gifts
IMPORTED AND DOMESTIC TWEEDS WITH MATCHING SWEATER YARNS
KNITTING BAGS KNIT KITS
NEEDLEPOINT NEEDLE CASES
ALL KINDS OF WOOL IN STOCK
Open All Day Wednesdays Until Christmas
d11-2t

STRATFORD SHOPS, Inc.
1 MT. VERNON STREET
SUITS COATS DRESSES
SWEATERS—CARDIGANS AND SLIP-ONS
SKIRTS — BLOUSES — HOSIERY
HOUSECOATS
YARN RUG PATTERNS NEEDLEPOINT
KNITTING BAGS TOY ANIMALS NOVELTIES
d11-2t

Winchester Thrift Shop
Christmas Greetings
On our Eleventh Anniversary our hearts are full of gratitude to the people of Winchester who have made it possible for us to continue to give
SERVICE — SAVING and SATISFACTION
d11-2t

Bundles from Britain
Imported Woolens Await Your Choice
SUITS MADE TO MEASURE
R. Levine & Co.
524 Main Street Winchester
d11-2t

PRESSING TAILORING
RUSSO'S
CLEANSERS AND DYERS
280 Washington Street, Winchester Tel. 1770
d11-2t

Fitzgerald Cleansers
EXTENDS TO THEIR PATRONS AND FRIENDS
The Season's Greetings
They would appreciate receiving your clothes to be cleansed for the Holiday Season Early.
950 MAIN STREET, WINCHESTER TEL. 2350
d11-2t

SHOP IN WINCHESTER

Snug Haven
15 Thompson Street
Decorative Gifts
Old and New
INDIVIDUAL AND UNUSUAL IMPORTS
CHRISTMAS AND WEDDING GIFTS
d11-2t

Make Your Christmas Shopping Easy!

RANDALL'S

SUGGEST GIFT CANDIES

Choose from a large assortment of HARD CANDIES, CHOCOLATES, BON BONS, and tempting SALTED NUTS, all fresh from our CANDY KITCHEN. Canes in many sizes and delicious OLD FASHIONED RIBBON CANDY.

OUR GIFT WRAPPINGS, BOXES and CHRISTMAS NOVELTIES ARE UNUSUALLY ATTRACTIVE THIS YEAR.

CLOSED ALL DAY CHRISTMAS

Sorry, But Gas and Tires Are Also Responsible for Our Decision to Make

NO CHRISTMAS DELIVERIES

Mail Orders Must be in by December 20

11 MT. VERNON STREET WIN. 0515

d11-2t

THE SHOP UNIQUE

Offers a Beautiful and Carefully Selected Stock of Gifts for CHRISTMAS and All Occasions

Also, a Complete Selection of CHRISTMAS and GREETING CARDS from the Leading Studios

552 MAIN ST., WINCHESTER

d11-2t

Winchester Fruit Market

11 THOMPSON STREET TEL. WIN. 1134

Fancy Fruit Baskets

XMAS WREATHS

PEPPERIDGE FARM BREAD

PEPPERIDGE FARM STUFFING

Selected Xmas Wreaths

d11-2t

T. K. LYNCH, INC.

Licensed Package Store

CHOICE ALES, WINES AND LIQUORS

S. S. PIERCE CO. LIQUORS

287 Montvale Avenue East Woburn

Tel. Woburn 1404

d11-2t

WINCHESTER NEWS COMPANY

7 THOMPSON STREET WINCHESTER

TEL. WIN. 0350

Christmas Cards, Wrappings and Twine
Dennison's Seals and Tags
Toys, Games and Stationery
Fountain Pens and Pencils
Candles and Novelties

CHOCOLATES

SCHRAFFT'S — HOMESTEAD — ALICE CHASE

Crepe Paper, Plain and Decorated
Tissue Papers, All Colors
Tree Ornaments
Pipes, Cigars, Tobacco
Christmas Boxes

Subscriptions Taken for Any Magazine

All the Popular Brands of Cigars and Tobacco in Christmas Boxes and Jars at Boston Prices

d11-2t

Share Your Car

Charles R. Fish, tel. Win. 1065-R transportation for two to Monsanto Chemical Co., Everett, near Everett Station. Leave Winchester 7:30 a. m.; Everett 5 p. m.

Wanted: Transportation, G. E. River Works Lynn, 3 to 11 shift. J. Flanagan, 40 Water street.

Wanted: Transportation to Lowell, leaving Winchester 8-8:15 a. m., returning 5-5:30 p. m. Win. 1701-W.

Transportation available, Winchester to City Hall, Somerville, daily, leaving Winchester 7:30 a. m. Tel. Win. 1466-M

Motorist wishes to team up with two or three riders to G. E. Lynn. 11 to 7 shift. Tel. Win. 1836-R.

Drive to Cambridge daily, except Sunday; vicinity Massachusetts Ave. and Albany St.; leaving 8:30 a. m. and returning 5:30 p. m. Will take passengers or arrange alternate driving with other car owners. Call Win. 0105.

Three seats, Little Building, Tuesday and Thursday at 9 a. m. Five seats, Burlington Airport Friday 8 p. m., Sunday at 9 a. m. Win. 0610.

Winchester man would like transportation to Harvard Square, Cambridge, via Union Square, Somerville, daily arriving at Harvard Square at 8 a. m., returning at 4 p. m. Tel. Win. 1082-R.

Space available for three passengers between Winchester and Melrose. Daily trips; hour of departure from Winchester and Melrose varies. For information call Win. 0587 or Melrose 2145.

Wanted four passengers for General Electric plant in Lynn, 7 a. m. to 3 p. m. Tel. Win. 2381-M.

Leaving Winchester 3 p. m. Monday through Friday for Marblehead. Returning at 2 a. m. Room for two passengers. Tel. 0100.

Transportation available to Boston, leaving Winchester at 4 p. m., returning at 1 a. m. Tel. Win. 1838-M.

Transportation available to Chelsea, 8 a. m., returning 5:30 p. m. 4 days weekly. Tel. Win. 1596-M, Monday, Wednesday, Friday evenings.

Wanted: Transportation for one (or three) to Waltham, arrive 8 a. m., return late afternoon. Tel. Win. 1255-M.

Teacher would like transportation, Winchester to Newtonville, 7:30 a. m. and return 1 p. m. Tel. 2236-W.

Wanted: Transportation to or near M. I. T., arriving Harvard Square at 8 a. m. or M. I. T. at 8:30. Tel. Win. 1163-J.

Wanted: Transport for one from Highland avenue, Winchester, to Mass. avenue, East Arlington. Arrive about 8 a. m. Win. 0827.

Wanted: Transportation to Cambridge leaving Winchester about 8 a. m. Tel. Win. 0318.

Wanted: Two riders to River Works, G. E. Lynn. 4-12. Charles Johnson, 993 Main street. (no phone).

Riders wanted to G. E., Lynn, 4 p. m. to 12 midnight shift. Wendell Nauss, 55 Water street, Winchester.

Wanted: Riders, can take three from Winchester to Charlestown Navy Yard every night 10:30 to 10:15 but Sunday. Leave there 7:30 to 7:15 a. m. for Boston and leave Boston at noon for Winchester. Fayette B. Clarke, 8 Glengarry. Tel. Win. 0864-W.

Three riders to Navy Yard, Charlestown. Leave Winchester 10:30 p. m., return 7:30 a. m. Call Win. 0027-J.

Transportation for one or two vicinity of Union Square, Somerville. Leave Wedgemere Station 7:40 a. m., arrive 8 a. m. No return trip. Tel. Win. [illegible]718-J.

Wanted: 3 or 4 riders to Fore River, Quincy. Leave Winchester 6 a. m., return 3 p. m. Call 7 Marion street between 5 and 6 p. m.

Wanted: Three riders to Watertown Arsenal, 12 midnight to 8 a. m. Tel. Win. 0851-M.

Transportation to Park Square vicinity, Monday through Friday to arrive before 9 a. m. Tel. Win. 12[illegible]9.

Wanted: Riders to G. E. Plant, the River-Works or West Lynn., 8-5 shift. Tel. Win. 0964-W.

Wanted or will share transportation to Boston Mondays, Wednesdays and Thursdays going about 9 a. m., returning about 10 p. m. Tel. Win. 0755.

Two riders to Riverworks or West Lynn. 8-5 shift. T. R. Gallagher.

Wanted: Ride to Harvard Square, arriving 8 a. m. or M. I. T. 8:30. Returning 5:30 p. m. to 6. Tel. Win. 0187-M

Transportation to Arlington leaving Winchester at 8:30, returning at 6 p. m. Tel. Win. 1[illegible]8-R.

Wax paper at Wilson the Stationers.

LEGION NOTES

Winchester Sons of the Legion are taking great interest in the formation of a young people's volunteer aviation corps, to be known as the Civil Air Patrol Cadets which will parallel that of the senior Civil Air Patrol (CAP) and which has been sanctioned by the Director of Civilian Defense.

The purpose is to extend opportunity for training under guidance to civilian volunteers of a younger age level, who will not be assigned to flying duties, but who, upon completion of their cadet training and graduation from high school, will be eligible for full membership in the Civil Air Patrol, where 18 is the minimum age for flying assignments. Membership in the junior patrol is limited to native born students in the senior or junior years of high school.

Under the present setup each senior Civil Patrol member will be permitted to sponsor one boy, that one of his acquaintance most likely to succeed in aviation, and then will be personally responsible for helping the recruit make good.

Ground training will be the same as for the senior patrol. The cadets will learn navigation, meterology, radio, and other aviation subjects. Emphasis is placed also on military drill, courtesy and discipline, with such defense subjects as first aid, gas protection and code signalling. Conduct of classes and drills is determined by the local CAP units, and special programs will be arranged for cadets, centered as far as possible around the airports so the recruits will quickly get the feel of aviation.

Members of Winchester Post, 97, now in the Nation's armed forces include Charles N. Bacon, Theodore E. Burleigh, Vincent P. Clarke, Wade L. Grindle, Theodore W. Lawson, Richard W. MacAdams, Daniel P. Morse, Jr., Nathan Thumim and Sherman W. Saltmarsh.

Of the Legion's Boy Scout Troop now in service are Henry H. Breen, John W. Campbell, Joseph C. Sciarcia, Joseph P. Daly, Frank M. Feeney, James M. Feeney, Robert E. Feeney, Francis Ferro, Arthur R. Hills, Robert Joyce, John Kenton, Carmine J. Luongo, Michael Penta, Joseph Russo, John H. Styglés, Jr., and Leo F. Treacy.

Sons of the Legion in service include Frederick J. Donahue, Jr., David H. Goodwin, Frank Migliaccio and Frank Zaffina.

TRUCK STRUCK GATE

Shortly after 6:30 last Friday morning the number 1 gate at the center crossing as it was being lowered for the approach of a train, was struck and broken by a truck owned by the Wilmington Packing Company of Woburn and being driven north on Main street by John Gichum of 18 Thura street, Woburn.

Holiday Greetings

We have been supplying Winchester tables with quality foods at reasonable prices for more than 40 years. We shall continue to do so to the best of our ability, as far as government restrictions permit.

You can depend upon our long experience to provide you with the very best obtainable!

SELLER'S MARKET

171 WASHINGTON STREET TEL. WIN. 1240

d11-2t

For Your Men This Christmas

Give them gifts they'll use and enjoy

We serve your men all year, so we know and have what they want. This year we have our largest collection of gifts carefully selected just to please you and your men. They're gifts you'll be proud to give — and most joyfully received. Handsome apparel that your men will find so smart and yet so useful. Come to a man's store for the men on your Christmas list—we'll solve all your shopping problems. These are only a few suggestions:

- ARROW SHIRTS
- COLLARITE SHIRTS
- ARROW AND SUPERBA TIES
- FAMOUS "SMOOTHIE" TIES
- INTERWOVEN SOCKS
- McGREGOR SWEATERS
- FOWNES GLOVES
- HICKOK BELTS and BRACES
- LOUNGING ROBES
- VAN HEUSEN PAJAMAS
- ARROW HANDKERCHIEFS
- SWANK JEWELRY
- EVENING WEAR
- McGREGOR 100% SPORT SHIRTS
- STETSON HATS
- BOTANY TIES
- LOAFER PAJAMAS
- Apparel for Men in Service

Rochester Made "Michaels-Stern" Clothes
In Middishade Blue

— Winchester's Store For Men —

PHILIP CHITEL COMPANY

6 Mt. Vernon Street Phone Win. 0736-W

d11-2t

Central Hardware Co.

J. M. DONAHUE, Prop.

Agents for Valentine's World Renouned Paints and Varnishes

46-48 Mt. Vernon Street Winchester

Christmas Gifts

Sporting Goods

Full line of Children's Goods, Sleds, Skis, Hockeys, Pucks, Skates, Flash Lights.

Kitchen Goods Including Pyrex Ware, Dishes, Roasting Pans, Carving Sets, Brooms, Push Brooms, Drinking Glasses; other goods too numerous to mention.

Call and look over our display, before purchasing elsewhere.

GOODS PURCHASED NOW DELIVERED CHRISTMAS EVE
SKATES SHARPENED
TEL. WIN. 0327

Season's Greetings

TO OUR FRIENDS

CHRISTIE McDONALD

d11-2t

Remember - -

RENTON'S *Creamery*

34 CHURCH STREET WINCHESTER

Opposite Winchester Trust Company

Is Open Every Night

d11-2t

RUSSIAN WAR RELIEF

Last week Friday morning Mrs. Eleanor Roosevelt, as guest of the Russian War Relief spoke to an overcrowded ball room of the Statler Hotel. Her topic was, "Experiences in England." She emphasized particularly the response of the British people towards Russian War Relief under the chairmanship of Mrs. Winston Churchill.

The British people are very thankful to the Russians for diverting ne terrors of the Air Raids from their own soil, because most of the airplanes have been engaged during the past months on the Russian front.

The Winchester committee wants to remind the residents that the drive for warm clothing is going on. Precinct centers were announced in the last issue of the Star but those who missed this copy may find the information at the Public Library.

WHAT'S GOING ON AT THE PUBLIC LIBRARY

Sat., Dec. 19, 10.30 a. m. Art Gallery, educational films of Friday evening repeated for children, special Christmas program, Christmas-Time in Toyland, The Book of Books, Orchids, (technicolor). The Airplane Changes the Map of the World, Ski Revels.

Monday, Dec. 21, 3 p. m. Conference room, Red Cross Nutrition course.

Tues., Dec. 22, Boys' and Girls' Library. Christmas Carol Records. Program-noon hour and during the afternoon.

7.30 p. m., Conference Room, Red Cross Nutrition course.

There will be no moving pictures Friday evening (Christmas). The next program will be on Wednesday, Dec. 30, at 7.30 p. m.

Christmas at the Library

Certain things are traditional at the Library during the Christmas season and they are in evidence as usual this year.

In the adult department are to be found the Creche, the Snow Village with its many tiny lights and as usual the center table in the foyer has its angels and choir stall to attract people to the good collection of Christmas stories, poems and carols that are so much a part of Christmas. Among the books to be found in this collection are the attractive Christmas annuals of the past several years including the current issue for 1942.

One notes with pleasure that the blacked out windows in the students' room are made attractive with appropriate decorations. On one of the windows is a Bethlehem scene and the other is covered with green paper with a Christmas bell and rope pull crowning a colorful poster "We'll keep our Christmas merry still."

The decorations that are much loved by the children are taking shape in the Boys' and Girls' Library. As usual there will be the Snow Village, Tiny Tree and Santa Claus in the glass case. Gay lights will be a part of the scene because this little village is not in the dim-out area. Christmas books are displayed conveniently.

All of these things are attractively arranged and placed each year for the pleasure of the library patrons and visitors. Most of the displays have been creatd by staff mmbers. It is almost a ceremonial.

Christmas greens were furnished by the Better Homes Garden Club and add greatly to the decorations.

Your Library is a cheery place and is happy to make you welcome.

Art Exhibition

Art Gallery. The Art and Technique of Stained Glass from the studios of Charles J. Connick.

Library Hours

Adult Department 10 a. m. to 9 p. m.
Boys' and Girls' Library 12 noon to 6 p. m. Saturdays and School vacations 10 a. m. to 6 p. m.
(The Library will close at 6 p. m., Christmas Eve, Dec. 24).

Tel. Win. 1106

McLAUGHLIN AND PRIDHAM CHAMPS

If you were listening, and even if you weren't, you must have heard the shouts of triumph emitted by Royal P. Teele, doughty president of the Palmer Beach Horseshoe Association, at the conclusion of last week-end's pneumonia session on the gale-swept beach courts.

Royal's exuberance stemmed from the fact that he and Arthur E. Butters, sometimes called the State of Maine Champs, were finally successful against "Wild Willie" McLaughlin, the Pride of Stowe and champion of all Nabnasset, and Roland "Thin Finger" Pridham, after twice taking it on the well known chin from the Larruping Lake Street Lancers. Mr. Teele was inordinately happy in victory and his whoops of joy would have made Miriam's well known Old Testament Song of Triumph after the deliverance of the Israelites sound by comparison like a reed flute in competition with one of the larger locomotive whistles.

Mr. McLaughlin and Mr. Pridham took their defeat philosophically, the former pointing out that even minus the last series he and his partner were undisputed champs for the session, having beaten Teele and Butters twice, the Secretary and Mr. Knowlton twice and the Secretary and Mr. Gardner, once. All these victories were, more-over, won without the loss of a game, excepting only the first with the Maxwell road mug-wumps, the Secretary and Mr. Knowlton, who took the first game of their first series with a nice exhibition of co-operative effort, finally winning through on a most unexpected double-header by the scrivener, of all people.

In commenting upon the loss of the final series Mr. McLaughlin gave it as his opinion that this match did not constitute a "league game" since he personally was so cold he was pretty sure he lost track of the score at least once or twice. Mr. Pridham felt much as Mr. McLaughlin, but Mr. Teele and Mr. Butters advanced the contention that previous to the series in question, they had been taking things easy so as not to discourage the opposition.

The final match was a hum-dinger. The Lake Street Lancers took the first game going away, Mr. McLaughlin's double-headers, plus some very steady work by Mr. Pridham, bringing home the bacon rather easily.

The second game went to the President and the Maine State champ, with Mr. Teele doing some very classy pitching indeed. Mr. Pridham stayed with him nicely but Mr. McLaughlin, his proboscis getting redder and redder, had commenced to fade, even in this one. "Willie" is a warm-weather pitcher and the icy chill had gotten pretty well into his carburator by that time.

The final game saw McLaughlin hanging on the ropes, even his customary little rum around a circle after each pitch failing to restore him from his sub-arctic condition.

Meanwhile Mr. Teele and Mr. Pridham had been indulging in a bang-up duel, Mr. Butters, hampered by a burly wool jerkin being somewhat below his usual form.

It should be recorded however, that Arthur opened the last game with a nice double-header that practically broke McLaughlin's heart and from time to time he rung the stake, generally however only to have Mr. Pridham cover his shot.

Mr. McLaughlin, as stated, was not so good, and Mr. Teele was able to match the Pridham consistency until the score stood 22 apiece.

It was Royal's effort and he tossed on a ringer, his yells of glee ringing clear through the frosty air. Pulling himself together, Mr. McLaughlin came through with a ringer and a close one to put his side ahead, 23-22, Mr. Teele's comment being of a type not caluculated to be reproduced herewith.

Mr. Pridham delivered his shoes and they were close, but not on. "Close but no cigar" as Mr. Knowlton (with his earlaps down by this time) put it, Mr. Butters was in the clutch. The Pridham shoes were plenty good enough to count and two were all that were needed. The issue hung upon his well swathed trusty right.

Plotting the course with care and drawing the old double hyperbole directly upon the stake, Arthur let go, chucking up a pretty ringer and following it with a second, to sort of rub it in, as the old saw has it. In sombre silence Mr. Pridham and Mr. McLaughlin left the courts as Mr. Teele and Mr. Butters joined their voices in a peaen of sheer ecstasy.

JOHNSON—GLIDDEN

The marriage of Miss Frances Glidden, daughter of Mr. Henry O. Glidden of Hillcrest Parkway and the late Mrs. Dorothy Ayer Glidden, to Lieut. Robert Johnson, U. S. A., son of Mr. and Mrs. Charles H. Johnson of Madison avenue west, took place Monday afternoon, Dec. 14, at the First Baptist Church. The pastor, Rev. R. Mitchell Rushton, performed the ceremony at 4.30 o'clock in an attractive setting of chrysanthemums, gladiolas and palms. Walter T. Trefry, organist of Malden, played the bridal music.

Miss Glidden was given in marriage by her father, and was attended by her sister, Mrs. Howard Newman (Dorothy Glidden) of New York City. The bride wore a gown of ivory white rayon jersey, having a lace bodice and extending into a long train. Her tulle veil was arranged to form a self coronet and she carried a shower bouquet of bride's roses and white sweet peas.

Mrs. Newman wore a dress of blue satin and georgette, trimmed with crystal. Her hat matched her dress and she carried a bouquet of small yellow rosebuds.

Douglas O. Lees of West Medford, a brother-in-law of the bridegroom was best man, and the usher was Walter P. Gleason of Winchester.

After the ceremony the bride and bridegroom received informally at the rear of the church, before leaving to spend their honeymoon skiing in the White Mountains.

The bride is a graduate of Winchester High School and attended Bates College, graduating from the Chamberlain chool of Design in the class of 1942. Lieut. Johnson graduated from Winchester High School and attended Norwich University, graduating from the Oxford School of Business Administration last March. He recently graduated from Officers' Candidate School of the Quartermaster Corps at Camp Lee, Va., and reports for active duty Christmas Day at Fort Robinson, Neb.

ALUMNI GAME WEDNESDAY

Winchester High will play its annual basketball game with the Alumni next Wednesday evening in the school gymnasium at 7.30, ringing down the curtain before the Christmas vacation.

Just what sort of team the Alumni can put on the floor in competition with Uncle Sam is hard to say, but there probably will be enough graduates on hand to give the schoolboys quite a battle. It may be necessary for Lou Goddu to get into this one and Lou has stated that he is ready.

HILLS PROMOTED

Arthur R. Hills of this town is one of 30 Massachusetts men promoted from second to first lieutenant in the United States Marine Corps for temporary service with rank from Nov. 30. Massachuetts led all states in the Eastern Recruiting District from Maine to West Virginia in the number of men thus advanced.

Lieut. Hills is the son of Mr. and Mrs. Gerald Y. Hills of Dartmouth street. He is a Dartmouth man and is well known here as a tennis player, having been one of the Winchester Tennis Association champions in 1941.

Buy your Christmas Books at

The **Old Corner Book Store**

50 Bromfield Street
1346 Beacon St., Coolidge Cor.
The Book Shop
270 Boylston Street
35 Brattle Street, Cambridge
Telephone LIBerty 2313

Mail orders filled
No charge for postage

d11-2t

if you miss coming here where you'll find full satisfaction with your purchase of a Diamond.

We feature QUALITY DIAMONDS so that you will be justifiable proud of whatever you select.

HENRY BILLAUER
Your Diamond Counsellor
Since 1921
327 MAIN STREET
WOBURN, MASS.
Next to Tanners National Bank
d11-2t

10% OF INCOME
IS OUR QUOTA
IN WAR BONDS

Slippers — Slippers

Give slippers to your friends, to your family

Wool Socks

Fine variety of Wool Socks. For skating, skiing, for hi-cut boots or "Barker"-Boots.

Girls all-wool knee, or up-to-the hip skating stockings. Stock limited.

Men's Gift Socks

For the young fellows, fancy all wool or cotton slack socks. For the "Daddy" or "Grandpaw". Conservative lisle or cotton and wool in variety of patterns.

McLAUGHLIN'S SHOE — STORE —

d11-2t

Photo mailers at Wilson the Stationers.

When a shoe is resoled in our shop you receive the best that money can buy in materials and workmanship, which is the only true economy. We rebuild shoes. We do not cobble.

The Shoe Hospital
535 MAIN ST.
PHONE WIN. 1880-J
d11-2t

Books for Buddies

1943

CALENDAR PADS
SECRETARY PADS
DO IT NOW PADS

Also
PHILLIPS BROOKS CALENDARS

At
WILSON
THE STATIONERS

THE WINCHESTER STAR

Vernon Shoe Clinic

16 Mt. Vernon Street — Next Richardson's Market

SHOE REPAIRING — HATS CLEANED AND BLOCKED

Try Us for Good Workmanship and Service

d11-2t

This Year
Buy War Bonds for
Christmas Gifts

A WELCOME GIFT
A PATRIOTIC REMEMBRANCE
AN ANTI-INFLATION MEASURE
A GOOD INVESTMENT

IF YOU CANT GIVE BONDS — GIVE STAMPS

get yours at

Winchester Co-operative Bank
19 Church Street, Winchester
d11-2t

Martell 3 Star Cognac 84 proof 4/5 quart **$7.10**
Imported by Park and Tilford Corp., New York

Bellows Cognac 20 years old 86 proof 4/5 qt. **$7.60**
Imported by Bellows and Company, New York

D. O. M. Benedictine and Brandy 86 proof 4/5 qt. **$8.50**
Made by Benedictine Society, Fecamp, France

Cointreau Liqueur 80 proof 4/5 quart **$8.50**
Imported by Browne Vintners Co., Inc., New York

S. S. Pierce Very Old New England Rum 20 years old 90 proof 4/5 qt. **$4.50**
Bottled by S. S. Pierce Co., Boston

Hudson's Bay Jamaica Rum 151 proof 4/5 qt. **$6.09**
Bottled by Hudson's Bay Co., London, England

Sandeman 3 Star Amontillado Sherry Wine 4/5 quart
Alcohol 19 per cent by volume
Imported by McKesson and Robbins, Inc., New York

Sandeman Tawny Port Wine
Alcohol 20 per cent by volume 4/5 quart **$2.75**
Imported by McKesson and Robbins, Inc., New York

S. S. Pierce's Gold Coast Wines
Port, Sherry, Dry Sherry, Muscatel, Angelica, Tokay
Alcohol 20 per cent by volume
4/5 quart .75 Half Gal. **$1.60** Gallon **$3.00**

HARVARD Provision Co. Inc.
94 MT. AUBURN ST. CAMBRIDGE
Telephone Kirkland 6684-85
d11-2t

Wax paper at Wilson the Stationers.

Billfolds at Wilson the Stationers.

RUGS
Fine Oriental Carpets
REPAIRING — WASHING A SPECIALTY
Sales and Show Room at 14 Lochwan Street
Koko Boodakian
— 30 Years' Experience —
14 LOCHWAN STREET WINCHESTER, MASS.
TEL. WIN. 2213
au7-eow

J. F. Winn Co.
Extends Cordial Christmas Greetings to All
DEALER IN
Coal - Wood - Cement
New England Coke
Fuel Oil - Range Oil
957 MAIN STREET TEL. WIN. 0108
d11-2t

Fragrant, Freshly Cut Decorative Greens...
Door Swag
Beautiful rich, dark green Red Pine foliage, cones and berries with perky red ribbon bow, approx. 18 to 24 in. long.
$2.50
Sent Postpaid in New England
Home Decorating Assortment
Handsome selected Evergreen Boughs in big box—Ideal for Home Decorating or Christmas giving.
$2.00
Sent postpaid in N. E.
Tel. Framingham 6133
Nursery Grown Christmas Trees, Wreaths, Boughs and all kinds of finest greens for decorating homes and public buildings.
Come out — or send for illustrated list of Christmas greens to fit all tastes and purses
Little Tree Farms Inc.
Pleasant Street, Route 30—Framingham Centre, Mass.

WINTON'S
for Hardware
Give Practical Gifts
PAINTS — VARNISHES — HARDWARE — TOOLS
FIESTA WARE, BLUE, RED, WILLOW DISHES — PYREX
CORY COFFEE MAKERS SILEX COFFEE MAKERS
MIRRORS
HOCKEY STICKS — SLEDS — SHOE SKATES
HOUSEWARES BRIDGE TABLES
5 MT. VERNON STREET
Tel. Win. 0685
d11-2t

WINTON CLUB SHOW

(Continued from page 1)

Dancing in the gym, which was attractively decorated, followed the show and refreshments were served.

The program and committee follows:

Act 1

Scene 1 Opening Number

Singers: Priscilla Flagg, Martha Hadley, Carol Crandall, Joan Worthen, Barbara Hughes, Ann Jo Woodward, Mary Louise French.

Waltz: Nancy England, Helen Butler Grush, Virginia Black, Bonney Wilson, Jane Davis, Elsie Gray, Mea Mason, Jane Armstrong.

Can Can: Dana Kelly, Brad Bentley, Willard Grush, William Smith, Tom Worthen, Leonard Lawson, Chandler Symmes, Warren Downs.

Scene 2 Old Friends

Introduction .... Tommy Reese

The Friends ..... Dick Wilcox, Gerald Hills

Scene 3 Give the Devil His Due

Introduced by Carol Crandall, Sue Burr and Mary Lou French.

Specialty Dance, Virginia Danforth and Priscilla Danforth.

Janet Burbank, Marne McNitt, Betty Mitchell, Barbara Mitchell, Dorothea Richardson, Dorothy Ghirardini, Janet Eaton, Ruth Dellicker, Janice Dexter, Natalie Tisdale.

Scene 4. The Postoffice

First Couple, Joy Woolley, Leonard Lawson. Second Couple, Sally Woodward, Dick Wilcox.

Scene 5, Chain Gang—Louise Kelly, (Mrs. Dana), Bonney Wilson, Martha Hadley, Jane Davis, Jane Armstrong, Elsie Grey.

Scene 6, Uniformity.

The Wife, Joy Woolley

The Husband, Leonard Lawson.

The Vistors, Bill Smith, Tom Worthen, Warren Downes and others.

Scene 7, Hollywood Indians.

Solo, Janet Burbank.

Chiefs, Shirley Howland, Sally Sherburne, Joan Wild, Ann Crowell, Dorothea Richardson.

Squaws, Marne McNitt, Betty Mitchell, Dorothy Ghirardini, Ruth Dellicker.

Cow Girls, Janice Dexter, Natalie Tisdale, Kay Seaton, Joan Somerby, Louise Kelley, Barbara Mitchell, Janet Eaton, Joan Blanchard, Marion Philbrook, Virginia Straghan.

Scene 8, Skit, At the Olympics, Elsie Flagg, Dick Wilcox, Sally Woodward.

Scene 9, White Christmas.

Yvonne Clennon, Ballerina.

Solo, Virginia Voorhis.

Barbara Hughes, Virginia Danforth, Martha Hadley, Rebecca Farnsworth, Elsie Gray, Mary Louise French, Ann Jo Woodward, Priscilla Flagg, Priscilla Danforth. Joan Worthen, Mea Mason, Jane Davis.

Act 2

Scene 1, Goodnight, Lady Beautiful.

Solo, Dana Kelly.

Lady Beautiful, Joan Worthen.

Helen Grush, Helen Ruth Crowell, June Pond, Lois Harmon, Jane Kimball, Jeanette Harlow, Virginia Black. Muriel Handford, Nancy Newton, Jean Tarbell, Louise Kelly (Mrs. Dana).

Scene 2. Sailor with a List.

Sailor, Stearns Ellis

Friend, Jack Tarbell

Girl, Lois Harmon

Scene 3, Magic in the Night

Joan Somerby, Barbara Mitchell, Louise Kelly. Janet Eaton, Yvonne Clennon, Joan Blanchard, Joan Wild, Sally Sherburne, Marion Philbrook, Janice Dexter, Natalie Tisdale, Shirley Howland. Ann Crowell, Dorothea Richardson.

Scene 4, Stooges.

Dick Wilcox, Sally Woodward, Elsie Flagg.

Scene 5. Red Apple.

Introduced by Louise and Dana Kelly. Specialty, Virginia Black.

Virginia Danforth, Priscilla Danforth, Helen Grush, Nancy England, Louise Kelley, Mary Louise French, Bonney Wilson, Rebecca Farnsworth, Leonard Lawson, Brad Bentley, Willard Grush. Tom Worthen. Dana Kelly, Bill Smith, Warren Downs, Stearns Ellis.

Scene 6, The Telegram.

New Father, Stearns Ellis.

Friend, Gerald Hills.

Scene 7, Taken Literally.

The Listener, Samuel Graves.

Scene 8, Precision With Rhythm.

Janet Burbank, Janice Dexter, Marion Philbrook, Joan Wild, Joan Blanchard. Marne McNitt, Ruth Dellicker. Betty Mitchell. Natalie Tisdale, Dorothea Richardson. Shirley Howland. Yvonne Clennon. Dorothy Ghirardini, Barbara Mitchell.

Scene 9. Tom Worthen.

Scene 10. A Famous Lawyer at Home.

The lawyer. Gerald Hills.

His Wife. Eloaise Graves.

Scene 11. March Militaire.

Muriel Handford. Jane Kimball. Lois Harmon. June Pond. Nancy England. Bonney Wilson. Ann Jo Woodward. Eleanor Gould. Anna Stone. Marjorie Rice. Helen Ruth Crowell. Virginia Black. Helen Grush. Jane Armstrong. Nancy Newton. Carol Crandall.

Grand Finale.

Officers and Committees

President, Mrs. Fulton Brown

Secretary. Mrs. Edward V. French

Vice President. Mrs. Kenneth W. Moffatt

Ways and Means, Mrs. E. George Pierce

Nominating, Mrs. T. Price Wilson

Work Committee, Mrs. Harry N. Squires, Jr.

Membership, Mrs. George A. Marks

Treasurer, Mrs. Loring P. Nichols

Linen, Mrs. Richard Parkhurst.

Cabaret Committee, Mrs. E. Geo. Pierce, chairman, Mrs. Fulton Brown, advisor, Mrs. Percy Bugbee, talent, Mrs. Raymond C. Dexter, advertising, Mrs. Frederick M. Ives, Jr., secretary, Mrs. Loring P. Nichols, treasurer, Mrs. Kenneth P. Pond, costumes, Mrs. Lucius Smith, publicity, Mrs. Chandler W. Symmes, talent.

Music, Mrs. Irving E. Jennings, Mrs. M. Walker Jones.

Costumes, Mrs. Kenneth P. Pond, chairman, Mrs. Erastis B. Badger, shoes, Miss Marguerite Barr. Mrs. Sidney C. Blanchard, Mrs. Horace Butler, Mrs. Theodore E. Chilcott, Mrs. Warren F. Goddu, Mrs. Harry N. Squires, Jr., Mrs. Torr Harmer, Mrs. Alvin Litchfield, Mrs. Sanford F. Petts, Mrs. T. Price Wilson.

Publicity, Mrs. Lucius Smith.

Makeup, Mrs. Robert S. Clark and Mrs. Lucius Smith

Makeup by Murl Daniels

Advertising, Mrs Raymond C. Dexter, chairman, Mrs. E. Craig Greiner, sub-chairman, Mrs. Robert G. Abbott, Mrs. Hazen H. Ayer, Mrs. Walter H. Birnie, Mrs. Richard J. Clark, Mrs. Donald G. Crowell, Mrs. James F. Dwinell, Jr., Mrs. Charles J. Emerson, Mrs. Carl L. Eaton, Mrs. Charles E. Farnsworth, Mrs. Arthur M. Jackson, Mrs. George A. Marks, Mrs. Clinton S. Mason, Mrs. William H. Mitchell, Mrs. Stephen B. Neiley, Mrs. Ellsworth G. Nichols, Mrs. Loring P. Nichols, Mrs. P. Stewart Newton, Mrs. Thomas M. Righter, Jr., Mrs. Clifford Roberts, Mrs. Harris S. Richardson, Mrs. Frederick E. Ritchie, Mrs. Edwin R. Rooney, Mrs. Robert M. Stone, Mrs. Charles S. Eaton.

Scenery and Properties, Mr. and Mrs. Wayne B. Thompson, chairman, Mrs. Theodore E. Chilcott, Mrs. Harold V. Farnsworth, Mrs. Howard A. Morrison, Mrs. James O. Murray, Mr. Gordon Parker, Mrs. Joseph W. Worthen, Mr. and Mrs. Edward V. French

Refreshments, Mrs. A. Allen Kimball, chairman, Mrs. Charles P. LeRoyer, sub-chairman, Mrs. Joseph W. Butler, Mrs. Burton W. Cary, Mrs. William L. Davis, Mrs. Carl L. Eaton, Mrs. Robert J. Holmes, Mrs. Robert Jennings, Mrs. Marjorie C. Mason, Mrs. James C. McCormick, Mrs. Kenneth W. Moffatt, Mrs. Alden W. Sherman, Mrs. John A. Tarbell.

Boutonniere, Mrs. Clarence G. McDavitt, chairman, Mrs. Alexander S. MacDonald, sub-chairman, Mrs. Paul Avery, Mrs. Christopher L. Billman, Evelyn Aldrich, Sally Bennett, Frances Bump, Christine Craven, Betty Gilbert, Suzanne Gleason, Gene MacDonald, Ann Murray, Mrs. Donald G. Crowell, Mrs. Loring P. Gleason, Sunny Neiley, Alice Parker, Priscilla Parsons, Mary Little Tyler, Edna Wild, Mary Worthen. Janet Dexter, Betty Roberts.

Programs, Nancy Greiner, Ann Thompson, Muriel Howard, Bunny Harmer, Ann Jennings, Gerna Magnussen, Barbara Wansker, Mary Moriarty.

Tickets, Mrs. Stephen B. Neiley, chairman, Mrs. Barton J. Gove, sub-chairman, Mrs. W. Campbell Ross, sub-chairman, Mrs. Clark W. Collins, Mrs. James F. Dwinell, Jr., Mrs. Charles N. Eaton, Mrs. Paul B. Elliott, Mrs. Vincent Farnsworth, Jr., Mrs. John H. Joy, Mrs. Herbert W. Kelley, Mrs. Harold F. Meyer, Mrs. P. Stewart Newton, Mrs. Herman F. Fike, Mrs. Harris S. Richardson, Mrs. Thomas M. Righter, Jr., Mrs. Clifford Roberts, Mrs. Edwin R. Rooney, Mrs. Earle F. Spencer.

Decorations, Mrs. Frederick E. Ritchie, chairman, Mrs. Hazen H. Ayer, Mrs. Charles Butler, Mrs. William L. Davis, Mrs. Arthur M. Jackson, Mrs. Clinton S. Mason, Mrs. Harold F Meyer, Mrs. Hollister K. Olmstead.

Ushers

Friday: Mr. Fulton Brown, head usher, Mr. Charles Butler, Mr. Donald G. Crowell, Dr. William L. Davis, Mr. Charles S. Eaton, Mr. Vincent Farnsworth, Jr., Mr. M. Walker Jones, Mr. William H. Mitchell, Mr. Kenneth W. Moffatt, Mr. P. Stewart Newton, Mr. Richard Parkhurst, Mr. Kenneth P. Pond, Mr. Frederick E. Ritchie, Mr. Earle F. Spencer.

Saturday, Mr. E. George Pierce, head usher, Mr. Robert G. Abbott, Mr. Percy Bugbee, Mr. Raymond C. Dexter, Mr. Edward V. French, Mr. Harold S. Fuller, Mr. Frederick M. Ives, Jr., Mr. Irving E. Jennings, Mr. A. Allan Kimball, Mr. Alvin Litchfield, Mr. Geoffrey C. Neiley, Mr. Loring P. Nichols, Mr. W. Campbell Ross, Mr. T. Price Wilson.

If YOU don't know about the complete selection of Jewelry at fair prices at this store.
See our sparkling selections, priced for easy buying.
HENRY BILLAUER
Square Deal Jeweler
327 MAIN STREET
WOBURN, MASS.
Next to Tanners National Bank
d11-2t

HAROLD A. TARBOX
ELECTRICIAN
ELECTRICAL APPLIANCES
HOUSE AND MOTOR WIRING OF ALL DESCRIPTIONS
FREE ESTIMATES
1 Shore Road Tel. Win. 0300

PARK RADIO CO.
RECORD ALBUM SUGGESTIONS
Heart of the Piano Concerto
Nutcracker Suite
Beethoven's 5th Symphony
(V FOR VICTORY SYMPHONY)
Dicken's Christmas Carol
ALSO MANY OTHERS TO CHOOSE FROM AS WELL AS POPULAR RECORDS
618 Main Street Win. 2280

KELLEY & HAWES
FUNERAL SERVICE
VINE AND ELMWOOD AVE.
WINCHESTER MASS.
Winchester 0035
Malcolm D. Bennett, Director

PLEASE remember that Christmas and New Year's are not holidays for the Armed Services, and War Calls Still Come First.
DO NOT call centers of war activity, especially Washington or the South and the Far West.
CALL long distance only if you feel you must, and on those occasions be brief.
LONG DISTANCE lines at the time may be busy with important Army, Navy or War Production traffic, so your call may be subject to unavoidable and long delay.
OVER THE HOLIDAYS circuits will be especially busy with the additional traffic of service men who will want to call their homes. We believe you will agree with us that this Christmas the long distance lines belong to our Armed Forces.

NEW ENGLAND TELEPHONE & TELEGRAPH CO.

Join The

CHRISTMAS CLUB

Now Forming At

Winchester Savings Bank

26 Mt. Vernon Street

Incorporated 1871

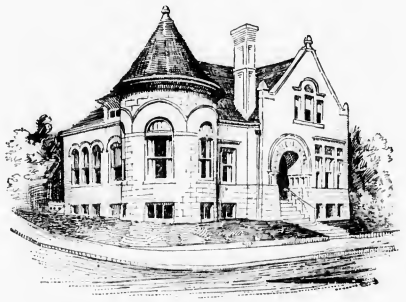

Resources $7,150,000

This Bank is a Mutual Savings Bank incorporated under the laws of the Commonwealth of Massachusetts and is operated solely for the benefit of its depositors.

We Have Money to Loan on First Mortgages

Officers

President
H. Wadsworth Hight

Vice Presidents
Samuel S. Symmes — Nelson H. Seelye — James F. Dwinell

Treasurer
William E. Priest

Assistant Treasurer
Ralph W. Hatch

Board of Investment
H. Wadsworth Hight — Edward H. Kenerson
James F. Dwinell — Francis E. Smith
Samuel S. Symmes

Clerk of Corporation
Nelson H. Seelye

TRUSTEES

James S. Allen	James F. Dwinell	William E. Priest	Frederic S. Snyder
Paul F. Avery	H. Wadsworth Hight	Frank W. Reynolds	Robert M. Stone
Erastus B. Badger	Edward H. Kenerson	Harry C. Sanborn	Samuel S. Symmes
Lafayette R. Chamberlin	Charles T. Main	Nelson H. Seelye	Carl F. Woods
Norman L. Cushman	Lewis Parkhurst	Francis E. Smith	Joseph W. Worthen

PUBLIC LIBRARY,
WINCHESTER,
MASS.

THE WINCHESTER STAR.

VOL. LXII NO. 20 | THE WINCHESTER, MASS., STAR, FRIDAY, DECEMBER 25, 1942 | PRICE SEVEN CENTS

WINCHESTER NURSES' AIDS

This group of Nurses' Aides is the third to be trained in Winchester by the Red Cross and with the co-operation of Civilian Defense. There are now 34 Aides serving at the Winchester Hospital and at medical units in the town. Left to right, standing—Miss Mary Lu French, Mrs. George Marks, Mrs. Philip Sparrow, Mrs. Leonard Lawson, Mrs. Paul Todd, Mrs. Edgar Trott, Mrs. Robert Fowle, Miss Nancy England, Mrs. George Millner, instructor. Sitting, left to right—Mrs. Fred Chamberlin, Mrs. Erastus Badger, Mrs. Charles Freygang, Mrs. Dana Sawyer, Mrs. Alfred Toombs.

"STAFF" ROGERS INJURED

Chief Observer in Auto Crash On Way to Local Tower

Stafford "Staff" Rogers, chief observer of the Winchester Civilian Air Patrol, was seriously injured Saturday at noontime when his station wagon, while on the way to the observation tower on Ridge street, was in collision with an automobile on High street between the residences of Mrs. Margaret H. Eaton and Stanley G. Proverbs.

Police Headquarters was notified of the accident and the ambulance was dispatched to the scene with Patrolmen John J. Dolan and D. Irving Reardon and Ralph H. Bonnell of Bonnell Motors, who happened to be in the Station when the call came in.

According to the Police, Mr. Rogers was driving his Ford station wagon west on High street and was approaching a right curve when his car collided head on with the Pontiac, driven east by Harold Jensen of 23 Henry street. Both machines were badly damaged about the front end and had to be towed away.

With Mr. Rogers were William Dudley Cotton of 29 Wildwood street, and Forrest W. Orr of 21 Winslow road. With Mr. Jensen were his wife and young son.

Only Mr. Orr escaped injury. Mr. Rogers and the Jensen family being taken to the Winchester Hospital and attended by Dr. Alan Cunningham. Mr. and Mrs. Jensen sustained contusions and lacerations of the legs and their son was bumped and cut slightly about the face. All were permitted to go home after treatment.

Mr. Rogers lost several front teeth and sustained a fractured right kneecap. He was held at the hospital. Mr. Cotton sustained contusions and lacerations of the head and lower legs and was treated at the office of Dr. Z. Eileen Taylor.

COLD SNAP KEPT FIREMEN BUSY

With sub-zero temperature over the week-end the firemen were kept on the jump, their first call, after the early morning fire at the Joy home last Friday coming at 5.10 the same afternoon. This was for a Packard sedan, owned by John P. Yore of 507 Washington street, which went afire at the corner of Fairmount and Washington streets.

The firemen turned out in the whistling wind of early Saturday evening at 6:26, Box 321 being sounded for an automobile afire in Fallon's driveway on Forest circle. The machine was owned by Charles Graf, 17 Forest circle. At 10.09 Friday night there was a call to the home of Mr. Charles Wadsworth where steam was escaping from an over-heated boiler.

Sunday morning at 9:15 Box 25 was sounded for a fire in a fireplace cleanout in the basement of the home of Mr. Walter Maroney at 433 Main street. At 7:37 the same evening, Box 63 came in for a chimney fire at the home of Mr. Harry T. Jackson, 50 Lincoln street, and at 9.30 there was another chimney fire at the home of Mr. E. D. Reynolds, 3 Lantern lane.

Monday morning at 2.15 Patrolman William Haggerty of the Police Department discovered a chimney fire in the Hevey Block at the corner of Main and Mt. Vernon streets, the Fire Department being dispatched by telephone from Police Headquarters. At 8.15 Monday morning there was a slight fire over the heater in the basement of the home of School Committeeman Robert F. Lybeck, 9 Everell road.

DIMOUT

One half hour before sunrise—one half hour after sunset.

Following is a list of the hours the sun rises and sets during the week between Dec. 26 and Jan. 1:

	Sunrise	Sunset
Dec. 26	7.41	5.48
Dec. 27	7.42	5.48
Dec. 28	7.42	5.49
Dec. 29	7.42	5.50
Dec. 30	7.42	5.51
Dec. 31	7.43	5.52
Jan. 1	7.43	5.52

*Note—The time given above is Dimout Time.

MYSTIC GLEE CLUB WINTER CONCERT CANCELLED

At a meeting of the Mystic Glee Club held Monday evening at the home of President Carl W. Wood of High street it was decided to cancel the usual winter concert in favor of one big concert to be given early in the spring.

Several factors entered into this decision, chief among them being the heat situation and the many demands being made upon everyone at this season of the year.

The club is meeting regularly for rehearsals and there is the same enthusiasm among the members that has been so apparent in previous seasons. Despite the fact that a dozen or so members are now with the colors new singers have filled the ranks with no less in efficiency, balance in the voices being even better than ever.

Among the new singers are David Downer, well known tenor, and Dana Kelly, baritone, both of whom sang leading roles in the recent presentation of the Pirates of Penzance under the auspices of the Mothers' Association. Both have added greatly to the quality and strength of the sections in which they sing.

In spite of the transportation problem Bill Cruger is again coming over from Waltham to lead the club and is pleased with the enthusiasm and ability of the local singers. Needless to state the club is delighted to have Bill with them again since his leadership, fine voice and pleasing personality have meant much in every appearance of the chorus.

The club has been fortunate to secure as accompanist Mary Louise Wood of Arlington, a graduate of the New England Conservatory of Music and an advanced pupil of Madame Szumoska, noted pianist and friend of the great Paderewski. Mrs. Wood is an experienced pianist and accompanist who has already proved her competency in the short while she has been playing for the chorus.

As usual the spring concert will benefit some worthy charity, it being the club's policy to sing only under such conditions. Meanwhile the group is making several informal appearances both in and around Winchester.

COUNTRY DANCE

Saturday evening Jan. 9, is the date of the Informal Country Dance, to be held at Metcalf Hall, Unitarian Church, from 8-12 p. m. The Winchester Wellesley College Club is sponsoring this dance as a means of realizing its contribution to the Wellesley Student Aid Society. The dances are to be under the direction of Miss Louise B. Chapin, well known caller. Miss Chapin has had much experience with this work as a teacher at the Country Dance Society, 87 Beacon street, Boston.

It is to be hoped that the young people home from college as well as the not so young will come to this party for a really good time. Refreshments will be served during the evening.

For further information or tickets please call Win. 1466-R or Win. 2413.

R. A. F. FLYER TO SPEAK

Members of the Metcalf Union have a real treat in store for them Sunday afternoon, Dec. 27, when they will be privileged to hear one of the famous flyers of the British Royal Air Force which has often proved the deciding factor in Allied gains in the great struggle with the Axis Powers.

The flyer will speak at 5.30 and it is expected that a capacity audience of Union members and their guests will be present.

MISS TROTT ENGAGED TO MR. BOLTEN

Mr. and Mrs. Edgar Payson Trott of Fletcher street announce the engagement of their daughter, Ruth Marian to Mr. John Bolten, Jr., son of Mr. and Mrs. John Bolten of Andover.

Miss Trott graduated from Winchester High School and from Goddard Junior College. Mr. Bolten prepared for college at the Stony Brook School, Long Island, N. Y., and is a graduate of Dartmouth.

PATRICK FOLEY

Patrick Foley, a widely known resident of Winchester for more than 40 years, died early Friday morning, Dec. 18 at his home, 778 Main street, after a short illness that followed a long period of poor health.

Mr. Foley was the son of John, and Mary (McDonough) Foley. He was born March 4, 1868, in County Galway, Ireland, coming to this country as a youth of 15 and settling in Bath, Me., Later he lived in Woburn, from which city he came to Winchester in 1899.

For more than 30 years Mr. Foley was in the employ of the Metropolitan Sewer Division in this district, retiring in March, 1938. Following his retirement he opened a small grocery store on upper Main street which he conducted under the name of the Main Street Grocery until last February when poor health forced him to give up the active management, though he still supervised the business from his home. During his long residence he made many friends who learned of his passing with regret. He was a member of the Holy Name Society of St. Mary's Parish.

Mr. Foley's wife, the former Margaret Connolly, died in April, 1941. He leaves five daughters, Mary, a nurse; Sarah, Mrs. Margaret Goodrow, Helen and Katherine, all of Winchester, the last named a clerk in the office of the Board of Assessors; four sons, Assessor P. T. Foley, Michael, John and Martin, the latter a chief shipfitter on active duty in the United States Navy. There are also surviving 14 grandchildren and a niece, Margaret Duran, long a member of Mr. Foley's household.

The funeral was held Monday morning from the late residence with solemn requiem high mass celebrated in St. Mary's Church at 10 o'clock. Rev. Fr. Francis J. Sullivan was celebrant, Rev. Fr. George F. Wiseman, deacon, and Rev. Fr. Samuel Mathews, S. S. J., sub-deacon. Seated in the sanctuary were Rev. Fr. Joseph M. Fitzgibbons, pastor of St. Jerome's Arlington-Belmont Parish, Rev. Fr. Joseph E. McGoldrick of St. James Parish, Haverhill; and Rev. Fr. Charles Bryson of Holy Name Parish, Roxbury.

Bearers were Martin J. Foley, John Foley and Bartholomew Connolly of Woburn, Stephen Connolly of Watertown and Joseph Duran and Martin J. Foley of Winchester. Interment was in Calvary Cemetery where the committal prayers were read by St. Mary's pastor, Rev. Fr. John P. O'Riordan.

SEVERE COLD HIT WINCHESTER

The cold snap which hit Winchester last week Tuesday night intensified over the past week-end with bitter cold weather prevailing Saturday afternoon and night and all day Sunday and Monday. Temperatures were reported about town from 10 to 18 degrees below zero and at the CAP observation tower during the height of the cold spell the glass was reported at 28 below.

With oil-heated houses running on rationed schedules many were downright cold over the week-end and physicians reported quite a bit of illness. Plumbers and garage men were on the go, thawing pipes and towing refractory cars. About the only happy individuals we encountered were the winter sports enthusiasts who were in high glee.

The only cold weather casualty reported to the Police was the freezing of Patrolman William Haggerty's left ear during his tour of duty Sunday night and early Monday morning.

GRADUATED FROM RADIO SCHOOL

Borden H. Lindsay of Webster street has been graduated from the parent radio school of the Air Forces Technical Training command at Scott Field, Ill. During his training, Pvt. Lindsay received instruction in radio operation and mechanics and is now qualified for duty as a member of a fighting bomber crew. He may now be assigned to a more advanced radio school, a gunnery school, or an operational training school, where he will receive instructions as part of a bombing "team."

LeROY—MILLS

A marriage having Winchester interest took place at St. John's Episcopal Church in Winthrop Tuesday afternoon, Dec. 22, when Miss Ruth Harrison Mills, daughter of Mr. and Mrs. Wilfred Laurier Mills of Winthrop, became the bride of Ensign Whitman Forbes LeRoy, U. S. N. R., son of Mrs. Harris George LeRoy of Forest street and the late Mr. LeRoy. The rector of the church, Rev. Ralph M. Harper, read the service at 4 o'clock.

Miss Mills was given in marriage by her father. She wore an empire style gown of white taffeta with a veil of tulle caught to a coronet of orange blossoms, and carried a shower bouquet of white sweet peas.

Miss Madeline McCarty of Ashmont was maid of honor and the bridesmaids were Miss Marian and Miss Ruth LeRoy, sisters of the bridegroom. The honor maid wore a dress of confetti red net with a tiara of blue sweet peas and carried a bouquet of the same flowers. The bridesmaids wore dresses of pale blue net and their tiaras and bouquets were of pink sweet peas.

Robert LeRoy of Winchester was best man for his brother and the ushers were James V. Doolin of Somerville and Edward Kelly of Wellesley.

A reception for members of the families and intimate friends was held after the ceremony at the home of the bride's parents. After a wedding journey Ensign LeRoy and his bride will make their home in Jacksonville, Fla., where the bridegroom is an instructor in instrument flying at the Naval Air Station.

The bride is a graduate of Miss Fay's School in Boston. Ensign LeRoy, a Harvard graduate, enlisted in the Royal Canadian Air Force in August, 1941, transferring to the United States Naval Aviation Corps when this country entered the war. He has served at Pensacola, Fla., and recently completed training in instrument flying at Atlanta, Ga. He was married during a short furlough preceding his assignment to Jacksonville.

A BUSY PROGRAM FOR BELL RINGERS OF WINCHESTER

The Christmas holidays have been very busy for the Bell Ensemble of Mrs. Henry A. Poveliete and hours of practice have brought a remarkable degree of precision and facility in execution which has resulted in a blending of tones which serves to bring out adequately the true melody of their selections.

The talent of the group has been wide spread with the result that radio stations have vied with one another for the Bell programs as presented this Christmas. Wednesday morning over the air from Station WBZ was rung a most successful program of Christmas Carols; which brought in requests for additional numbers, although the time could not be arranged impromptu. However, the group have been engaged for a beautiful Easter broadcast over this same station and will start soon after the holidays on the new Easter program of joyous music.

The girls in this group are Marion Horwood, Virginia Lovejoy, Barbara Johnson, Betty Engle, and Marjorie Johnston with Mrs. Henry A. Poveleite, director. This is Mrs. Poveleite's ninth year with Bell broadcasting for New England as well as the nation wide programs.

The Easter program will be national and if possible inter-national as well.

RECENT ENLISTMENTS IN THE ARMED FORCES

The Local Selective Service Board has been advised during the past week of the enlistments in the armed forces of the following men who are residents of Winchester:

Mott A. Clark, 17 Mt. Pleasant st., enlisted as Aviation Cadet, USNR.

Frank M. Farrell, 150 Cambridge street, enlisted in U. S. Army.

Harry A. Feralio, 3 Royal street, enlisted in U. S. Army Air Force, ER.

David E. Grosvenor, formerly 12 Fenwick road, enlisted in U. S. Coast Guard Res.

Mr. George H. Hamilton, 31 Loring avenue, enlisted in U. S. Navy.

John J. Hannon, Jr., 17 Westley st., enlisted in U. S. Navy.

Theodore Hultgren, 80 Woodside rd., enlisted in U. S. Army Air Force, ER.

Richard I. Thayer, 1 Lakeview road, enlisted in U. S. Army.

MOVING TO FLORIDA

Mrs. Edwin W. Southworth, a resident of 22 Oxford street for the past 40 years has temporarily closed her home and leased a house on Biscayne Bay, Cocoanut Grove, Miami, Fla. Mrs. Southworth has moved temporarily to Florida to be near her son, Lieut.-Comdr. E. W. Southworth, Jr., formerly of Winchester, who is officer in charge of construction for the new 15 million dollar U. S. Naval Air Station at Richmond, Fla. Previous to Lieut.-Comdr. Southworth's present assignment he was stationed for two years as executive officer for the officer in charge of construction at the U. S. Naval Air Station, Quonset Point, R. I.

RED CROSS MEETING

The annual meeting of the Winchester Chapter, American Red Cross, will be held in the Art Gallery of the Public Library, Jan. 21, at 3 p. m. This meeting is for the election of officers and directors and the reports of the chairmen. All members and friends are cordially invited.

LIEUT. BURNS DECORATED FOR BRAVERY

Lieut. Walter J. Burns, son of Mr. and Mrs. George F. Burns of Canal street, has been awarded the Silver Star and cited by the War Department for gallantry in action during the African invasion on Nov. 8.

Lieut. Burns was severely wounded and is now in a base hospital in this country. The citation said that when the coxswain in charge of landing barge carrying 200 soldiers was struck by machine gun bullets Lieut. Burns siezed the wheel and got both men and cargo safely ashore in Morocco, though he was wounded in so doing.

The Winchester boy, well known in local Knights of Columbus circles, was in charge of a contingent of Military Police included in the 850 ship convoy that landed in Africa as a surprise move. The Axis did not learn of the convoy until it neared the coast, but then U-Boats attacked causing some damage to the last few boats and some military casualties. No announcement was made of the ship in which Lieut. Burns sailed, but his parents were notified Monday that he had been wounded.

Lieut. Burns is the second Winchester boy decorated since the start of hostilities, at least so far as is known, Angelo F. Marchesi, son of Mr. and Mr. Alvatore Marchesi of Holland street, was awarded the Purple Heart medal for meritorious service in the performance of which he was wounded, at Schofield Barracks, Hawaii, during the Japanese attack last December.

SELECTMEN'S NOTES

In line with tre Governors request for fuel conservation and the action of several nearby towns, including Newton, Wakefield, Watertown and Belmont, the town hall will be closed Saturday, Dec. 26.

Donald Heath, 8 Everell road, was drawn as juror to serve at the first session of the Superior Criminal Court at Cambridge, to report Feb. 1, 1943.

Coasting

The following streets have been set aside for coasting:

Bridge street (to 10 p. m.)
Canal street (from Noonan School to Sylvester avenue).
Cutting street
Everell road
Fenwick road
Glengarry road
Lakeview road
Ledyard road
Madison avenue west
Nelson street (from Westley down)
Seneca road, turning into Penn rd.
Wendell street (from Loring avenue westerly)
Wildwood street extension (from Westland avenue to New Meadows road).

Motor vehicles are requested to use care on these streets.

Beginning Jan. 1, 5 per cent Victory Tax must be [illegible] from all Town payrolls and withheld by Treasurer.

ADDITIONAL SELECTIVE SERVICE REGISTRATION

As previously announced an additional registration will be [illegible] for all male persons residing in the United States who have become 18 since June 30, 1942. The dates for registrations are as follows:

Those who were born on or after Nov. 1, 1924, but not after Dec. 31, 1924, shall be registered on any day during commencing Saturday, Dec. 26, 1942, and ending Thursday, Dec. 31, 1942.

The registration may be accomplished by application to the office of the Local Selective Service Board in the basement of the Town Hall, Winchester, or in Stoneham at the office of the Board of Assessors.

Those who were born on or after Jan. 1, 1925 shall register at the above two stations on the actual 18th anniversary of their birth date unless such day should fall on a Sunday or holiday, then the registration should be accomplished on the next succeeding business day.

NO XMAS PARTIES FOR KIDDIES

It has been decided to hold no Christmas parties for children at either the Recreation Center or Health Center this year.

COMING EVENTS

Jan. 12, 8 p. m. Third Russian Motion Picture shown through Russian War Relief and Winchester Public Library.

SELECTIVE SERVICE INDUCTION DEC. 30

The Local Selective Service Board has issued orders to 72 of its registrants to appear at the Winchester Town Hall on Wednesday morning, Dec. 30 at 7.30 a. m., from there to be escorted to the Winchester Railroad Station where the inductees will board special cars attached to the rear of the 7.59 train for Boston where they will be met by Army trucks and transported to the Boston Induction Station at 1065 Commonwealth avenue.

These men will receive a thorough physical examination and those who qualify will be sworn into the Army and thereafter given an eight day furlough before being directed to report for delivery to Fort Devens for active duty with the armed forces.

Such men who do not pass the physical requirements of the Army will be returned to their homes and subsequently reclassified by their Selective Service Board.

LATEST REPORT ON SERVICE FLAGS

Distribution of Service Flags to the homes of Winchester men and women on active duty with the Armed Services now represents 592 individuals.

These are divided as follows:

	Flags	M.-W.
Two Star	72	144
Three Star	16	48
Four Star	5	20
Five Star	3	15

There are in addition close to 100 men who have enlisted but are continuing their courses of study in various colleges. Flags will be forwarded when they leave on active duty.

The Service Committee of the Winchester Legion Post will appreciate the names of any boys whose parents or other next of kin have not received flags. Please be sure to have complete information including the branch of service and address to which the flag is to be sent.

JACKSON GIRLS HOME FOR HOLIDAYS

Winchester students at Jackson College, Department of Women at Tufts College, in Medford, who are spending the Christmas holidays at home include: Miss Ruth A. Merrow, daughter of Mr. and Mrs. [illegible] Merrow, 19 Glengarry, a member of the class of 1943; Miss Margie Lybeck, daughter of Mr. and Mrs. Robert F. Lybeck, 9 Everell road, a member of the class of 1945; and Miss Esther Blanchard, daughter of Mr. and Mrs. Dean Blanchard, 10 Mt. Pleasant street, a member of the class of 1946. They will return to college Dec. 28, when classes will be resumed.

MARRIAGE INTENTIONS

Peter William Cullen, 46 Clark street and Lucy Mary Callahan, 44 Clark street.

Robert Jeremiah Callahan, 44 Clark street and Helen Agnes Murphy, 11 [illegible] street.

Robert Clifton L[illegible]nell, 1 Lincolnshire way and Judith Ann Doherty, 4 Lincolnshire way.

Robert J. M. O'Hara 21 Bartlett street, Charlestown and Dorothea Catherine Rowen, 29 Richardson st.

Stanley Balcome Puffer, Jr., 6 Harrison street and Phyllis Greta Bussiere, 91 Lewis street, Hyannis.

MISS DAVIS ENGAGED

At a tea at their home on Central green last Saturday, Dr. and Mrs. William Lincoln Davis announced the engagement of their daughter, Miss Helen Edgerton Davis, to Mr. Nelson Whitman, the son of Mr. and Mrs. William Whitman, Jr., of Marlboro street, Boston.

Miss Davis prepared at the Brimmer School for Wells College where she is now a student. Mr. Whitman was graduated from Princeton University in 1939 and recently received his Ph.D. from the Massachusetts Institute of Technology.

Major Daniel P. Morse of Crescent road was among the Army officers who recently completed a course in military instruction and physical conditioning at the Army Air Force Training School for Officers at Miami.

The following amounts of United States War Bonds were sold during the week ending Dec. 19. The figures are as reported by all banks and the postoffice:

TOTAL WAR BONDS $14,950.00

WAR STAMPS 3,724.00

— PLEASE —

Next Friday being a Holiday, NEW YEAR'S DAY, JANUARY 1, the Star will be issued on Thursday. Advertisers and Correspondents are requested to get all Copy to the Star Office as early in the week as possible.

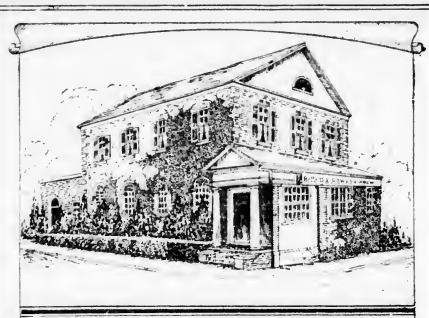

KELLEY & HAWES

FUNERAL SERVICE

VINE AND ELMWOOD AVE.

WINCHESTER MASS.

Winchester 0035

Malcolm D. Bennett, *Director*

BRITISH WAR RELIEF

Winchester Unit

Many generous Winchester people read the Star, the Winchester Unit knows. For when the Star has told of a need, responses have come from those the Unit had no other way of reaching. Mrs. Cameron and all the workers hope thes generous people will read the Star this week, for they have no other way of thanking those who have given good used clothing anonymously. For example, a box of good warm suits for men had no name. And there was no name with a box that carried happiness for a mother and baby, a cheerful, pretty dress for the young mother and a warm little pink bunny-hug robe to snuggle the baby in if they go to have Christmas [illegible] the Cratchitts and Tiny

[illegible]l of the list which the [illegible]me and thank we grate[illegible]e Star. The workroom group voted Dec. 16 to thank also the wardens and vestry of Epiphany for the use of the parish hall. Because it has friends like these, the Winchester Unit goes busily on without a cent of overhead.

The list of thanks is long: for the patterns lent for the toy-making; for madras samples that made perfect dol-skin; for cash for toys; for money to supply thread; for Canada yarn to knit for merchant seamen; for generous price concessions on serge from a factory.

Finally to the lad whose civilian clothes started to the British civilian front the day he started for the Rockies and strenuous training for work on some northern defense or battle-line. Even his precious ski clothes all were given, the cap that last year flashed along in a troop of schoolboys; the stockings that went streaking down Maine hillsides. When peace comes, and all its good things, may this schoolboy turned soldier share abundantly, as he now gives. To him and to all who are not here this Christmas, and to all who miss them, a good Christmas of love and hope and sharing.

PAST NOBLE GRAND'S SERVICE CLUB

The Past Noble Grand's Service Club of Victoria Rebekah Lodge, I.T.S, met at the home of Sister Josephine Arnold, Dix terrace on Wednesday evening for their regular meeting followed by their regular Christmas party.

The first of the evening was devoted to the regular business meeting and was presided over by our President, Sister Mabel Larson, at the close of the meeting, the members stood in silence during a very impressive memorial service, dedicated to our dear Sister, Ruth MacDonald, who lost her life in the Cocoanut Grove fire.

Later in the evening we were invited into the dining room, which was prettily decorated for Christmas including a beautifully lighted Christmas tree laden with gifts. As we took our seats at the small tables in the room, we were presented with a lovely gift from our hostess. Delicious refreshments were served, the hostess being assisted by Sister Arzillia Higgins. Then came the Christmas tree which was very much enjoyed by all. Carols were sung, Merry Christmases were wished to all and we bade our dear hostess good night and many thanks for another lovely Christmas party.

The next meeting will be held on Jan. 27 at the home of Sister Mabel Larson, Maxwell road.

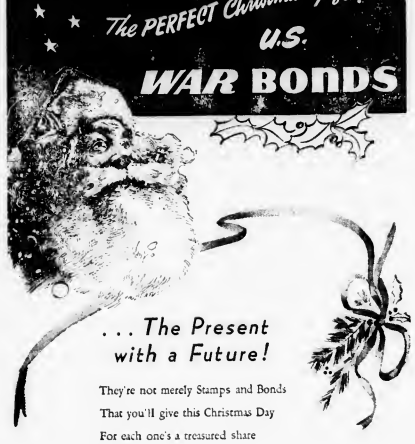

. . . The Present with a Future!

They're not merely Stamps and Bonds
That you'll give this Christmas Day
For each one's a treasured share
Of our own proud U. S. A.
Gas appliances can wait
(Though they're nice to give - that's sure)
Till the War and Peace are won
And our future is secure.

ARLINGTON GAS LIGHT CO.

522 Main St., Winchester Tel. Win. 0142

* OFFICIAL SALES AGENCY FOR UNITED STATES WAR BONDS *

UNITED WAR FUND DISTRICT ORGANIZATIONS ANNOUNCED

Looking ahead to the time less than one month away when Winchester will be seeking to raise $60,500 as its share in the Greater Boston United War Fund Campaign for 1943, local leaders have announced that rapid progress has been made in building the organization on whose shoulders will fall the task of seeing that calls are made on all Winchester residents.

Heading this work is Harlow Russell, as Associate Community Chairman in charge of districts, with his assistants, Mrs. Vincent Farnsworth, Jr., and Mr. Sherman Russell. The following comprise the list of District or Precinct Directors, with their assistants and team captains:

District No. 1

Director: Mrs. James Woolley
Assistants: Otis W. Leary, Mrs. Frank W. Horne

Captains

Mrs. Robert W. Richardson
Mrs. Leon E. Leavitt
Mrs. A. M. Thompson
Mrs. Linwood F. Brown
Mrs. Glenn H. Browning
Mrs. Isabell L. Thomas
Mr. Charles W. Jordan
Miss Mary G. Tucci
Mrs. Victor C. Moses
Mrs. Roger F. McTighe

District No. 2

Director: Mrs. Stanley N. McNeilly
Assistants: William A. Swett, Mrs. Louis Williams

Captains

Mrs. Ralph Meigs
Mrs. H. J. Donavan
Mr. Stanley N. McNeilly
Mrs. Ruth G. Smith
Mr. Harry E. Gardner
Mr. Carmino Frongillo
Mr. Ernest Clark
Mrs. John W. Gannon
Mr. Richard C. Cunningham
Mrs. Marion L. Swett
Mrs. Charles Lawson
Mrs. Paul White, Jr.

District No. 3

Director: Mrs. Edwin C. Whittemore
Assistants, Chandler W. Symmes, Mrs. Chandler W. Symmes

Captains

Mrs. Amy Pond
Mr. Harold Smith
Mrs. J. Mulford Olivier
Mrs. Henry B. Harris
Mrs. William Phippen
Mrs. Albert A. Haskell
Mr. Henry Knowlton
Mr. Carleton Beard
Mr. Dean Blanchard
Mr. Theodore Chilcott
Mrs. Guy Livingstone
Mr. C. F. Boorgaard
Mr. Warren Whitman
Mr. William Apsey
Mr. Ray Dickman
Mr. Howard Bartlett

District No. 4

Director, Mr. Philip Wadsworth
Assistant: Mrs. James J. McGovern

Captains

Mrs. Claire Curtis
Mr. Leon Sargent
Mr. Philip J. Woodward
Mr. Henry A. Dellicker
Mrs. John Joy
Mrs. Mildred Pride
Mrs. Theodora Brown
Mr. William Norton

District No. 5

Director: Mr. W. Irving Plitt
Assistants, Maxwell McCreery, Mrs. Erskine White

Captains

Mr. Ralph T. Jope
Mr. T. O. Walker
Mrs. Dana D. Sawyer
Mrs. Anna D. Stone
Mrs. Doris E. Hills
Mrs. Margaret B. Hadley
Mr. Herbert W. Kelley
Mr. Samuel M. Graves
Mr. Harold N. Blount
Mrs. Charles M. Vanner

District No. 6

Director: Mr. Peter P. Albani
Assistants: Mr. Charles H. Shea, Mrs. Frances T. Conlon

Captains

Mr. Pasquale Colella
Mr. John J. Crowley
Mrs. Mary Donovan
Mrs. Marguertie McCarron
Mr. James W. Walden
Mr. Edward J. O'Melia
Mr. John F. Cassidy
Mr. William C. Regan
Miss Sarah M. McGowan
Mr. M. Francis Mooney
Mr. John Swymer

The $60,500 sought as Winchester's goal in the campaign will provide funds for the local agencies operating in co-operation with the Winchester Community Chest, including:

Home for Aged People in Winchester
Winchester District Nursing Association
Winchester Council of Girl Scouts
Feltsland Council Inc., Boy Scouts of America
The Winchester Hospital
Social Service Council of Winchester
Society of St. Vincent de Paul (St. Mary's Conference)

In addition it will provide for the various agencies in Greater Boston serving Winchester residents, as well as the War Agencies such as the U. S. O., United Nations Relief, and the Greater Boston Soldiers and Sailors Committee.

STILL WORKING FOR $2000

While the Christmas spirit is everywhere, the Salvation Army continues its search for donations in the $2000 annual Winchester appeal. Brother Thomas Woodruff, the official collector goes on calling on those who have not handed or mailed their donations to G. Dwight Cabot, an official of the Winchester Trust Company, who is serving as campaign treasurer. William N. Bergs, attorney, chairman of the sponsoring committee again requests that at least 200 new donors who are willing to aid the Salvation Army carry on its humanitarian work, to participate in the campaign before the new year gets started.

WHAT'S GOING ON AT THE PUBLIC LIBRARY

Wed., Dec. 30, 7:30 p. m., Art Gallery, Holiday program of moving pictures.
Thursday, Dec. 31, 10:30 a. m., Art Gallery, moving pictures of Friday evening repeated for children.

Special Features

War Information Center
Price Control Information, new price control pamphlets just arrived from the Office of Price Administration. These are of special value to the Retailer who wishes to know: How to Find Ceiling Prices, How to Display them on Commodities, and other government regulations. These pamphlets are now available at the Library's "War Information Center" for use in the library or may be borrowed for use at home.

Religious Inspiration
A special display of newer books from our own collection and from the collection of the Massachusetts Division of Public Libraries. Following are a few suggestions:

Story of Religions
The Shaker Adventure, Mrs. M. Melcher
Faith for Today-religious symposia of Five Faiths
See These Banners Go, Frank S. Mead
The Catholic Pattern, T. F. Woodlock
Story of American Catholicism, T. Maynard
The Great Source
Around the Mediterranean with My Bible, H. H. Patterson
In the Shadow of the Cross, F. K. Stamm
Introduction to the Old Testament, Robert Pfeiffer
The Message of the Lord's Prayer, Igor Sikorsky
Christ and the Fine Arts, Cynthia Pearl Maus
Reflections
Christian Realism, John C. Bennett
Windows on Life, Carl Heath Kopf
Not by Bread Alone, Angus Dunn
My Mother's Bible, Douglas Larton, ed.
The Need Today
Faith Is the Answer, Blanton and Peale
Living Under Tension, Harry Emerson Fosdick
How to Be Your Best, James G. Gilkey
Kingdom of God and the American Dream, G. S. Eddy
Live for Tomorrow, Ralph W. Sockman
Library Hours
Adult Department 10 a. m. to 9 p. m.
Boys' and Girls' Library 12 noon to 6 p. m. Saturdays and School vacations 10 a. m. to 6 p. m.
(The Library will close at 6 p. m., Christmas Eve, Dec. 24).

Tel. Win. 1106

Injury From Bullheads

Experienced fisherman pay little attention to the feelers, or "whiskers," about the mouth of a bullhead when they are handling this species of fish, for despite the belief of many persons to the contrary, there is no danger of injury from possible contact with these, according to old-time fishermen. But anyone who knows anything about bullheads does take care to grasp a squirming, slippery specimen in a manner to avoid the first back fin and the two side fins or pectorals, for with these the bullhead is capable of inflicting a really painful wound.

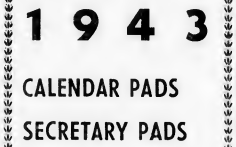

BLUE BARN

"Did you ever see a blue barn?" Mrs. Vincent Clarke, chairman of the Christmas Seal Campaign of the Winchester Tuberculosis Committee, is asking that question these days. In the last few weeks, her interest in barns has grown considerably, particularly in the color of barns.

The 1942 Christmas Seal, is a snowy country scene with a red barn in the background.

Mrs. Clarke says that a recent survey by a farm journal among 25,000 farmers shows that 75 per cent of them had red barns.

"I believe I know why farmers paint their barns red," she said. "Isn't it because red paint is cheaper, holds its color in all kinds of weather, doesn't get dirty and sets off by contrast the other farm buildings? But does the tradition of red barns go deeper than practical reasons?"

The 1942 Christmas Seal has caused more favorable comment than any Seal in recent years, says Mrs. Clarke.

But has any one ever seen a blue barn?

Big spiral notebooks. Just the thing for that A. R. P., First Aid or Nursery training course. At the St. Star Building. mh20-tf

Wax paper at Wilson the Stationers.

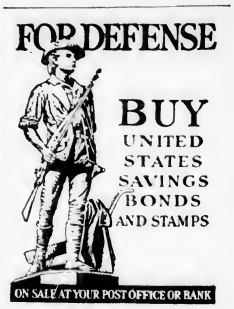

AMERICA ON GUARD!

Above is a reproduction of the Treasury Department's Defense Savings Poster, showing an exact duplication of the original "Minute Man" statue by famed sculptor Daniel Chester French. Defense Bonds and Stamps, on sale at your bank or post office, are a vital part of America's defense preparations.

LENNON OIL BURNER CO.

95 Hemingway Street Winchester

Service on All Makes of Power Oil Burners

20 Years' Experience

Tel. Days Win. 2660 — Evenings Wob. 2285-R

d14-tf

CENTRAL GARAGE

HEATED FIRE-PROOF BUILDING

DEAD STORAGE, $4 and $5 a MONTH

(Batteries Removed and Stored. Cars Jacked Up)

LIVE STORAGE—$8 and $10 a MONTH

PONTIAC SALES and SERVICE

OFFICIAL TIRE INSPECTION STATION

7-9 SHORE ROAD TEL. WIN. 1387

d11-tf

Martell 3 Star Cognac 84 proof 4/5 quart $8.10
Imported by Park and Tilford Corp., New York

Bellows Cognac 20 years old 86 proof 4/5 qt. $7.60
Imported by Bellows and Company, New York

D. O. M. Benedictine and Brandy 86 proof 4/5 qt. $8.50
Made by Benedictine Society, Fecamp, France

Cointreau Liqueur 80 proof 4/5 quart $8.50
Imported by Browne Vintners Co., Inc., New York

S. S. Pierce Very Old New England Rum 20 years old 90 proof 4/5 qt. $5.00
Bottled by S. S. Pierce Co., Boston

Hudson's Bay Jamaica Rum 151 proof 1/5 qt. $6.09
Bottled by Hudson's Bay Co., London, England

Sandeman 3 Star Amontillado Sherry Wine 1/5 quart $2.45
Alcohol 19 per cent by volume
Imported by McKesson and Robbins, Inc., New York

Sandeman Tawny Port Wine
Alcohol 20 per cent by volume 1/5 quart $2.75
Imported by McKesson and Robbins, Inc., New York

S. S. Pierce's Gold Coast Wines
Port, Sherry, Dry Sherry, Muscatel, Angelica, Tokay
Alcohol 20 per cent by volume
1/5 quart .75 Half Gal. $1.60 Gallon $3.00

1943

CALENDAR PADS

SECRETARY PADS

DO IT NOW PADS

Also

PHILLIPS BROOKS CALENDARS

At

WILSON THE STATIONERS

THE WINCHESTER STAR

HARVARD Provision Co. Inc.

94 MT. AUBURN ST. CAMBRIDGE

Telephone Kirkland 6684-85

d11-2t

We Have Distributed $76,190.43 to the Members of Our 1942 Christmas Club

JOIN OUR

CHRISTMAS CLUB

NOW FORMING FOR 1943

An Easy Way to Provide for Christmas Expenses

WINCHESTER SAVINGS BANK

26 MT. VERNON ST. WINCHESTER, MASS.

BUSINESS HOURS 8 A.M. TO 3 P.M. SATURDAYS and WEDNESDAYS 8 A.M.-12 M

MUTUAL SAVINGS BANKS STABILITY OF MASSACHUSETTS

INCORPORATED 1871

CHRISTMAS EVE CAROL SERVICE AT EPIPHANY

The Church of the Epiphany, of which Rev. Dwight W. Hadley is rector, will welcome Christmas with its usual Christmas Eve carol and communion service Thursday night, commencing at 11:00. The vested choir under the direction of J. Raymond Graham and with Mrs. Claire Taylor organist, will sing carols preceding the service which commences at 11:30. A service of holy communion will be held Christmas morning at 11 with music by the choir. Following are the programs:

Christmas Eve

(Carols)

Joy to the World ..... Handel
What Shall We Bring ..... Spanish
Shepherds! Shake Off Your Drowsy Sleep ..... Besancon Carol
Deck the Hall ..... Welsh Melody
Good King Wenceslas .. Traditional
Away in a Manger .. Luthens Carol
Cantique Noel ..... Adam

(Communion Service)

Processional, Christians Awake Traditional
Kyrie ..... Merbecke
Gloria Tibi ..... Anon
Hymn, Angels from the Realms of Glory ..... H. Smart
Offertory Anthem, A Joyous Christmas Song ..... Gauaert
Sursum Corda ..... Camidge
Sanctus ..... Camidge
Benedictus ..... Best
Communion Hymn, O Little Town of Bethlehem ..... Redner
Gloria in Excelsis ..... Old Chant
Amen, Holy Night ..... Gruber
Recessional, Adeste Fidelis .. Reading
Postlude, Hallelujah Chorus .. Handel

Christmas Morning, 11 A. M.

Prelude, In Dulci Jubilato .... Bach
Processional, The First Noel Traditional
Kyrie ..... Merbecke
Gloria Tibi ..... Anon
Hymn, Angels from the Realms of Glory ..... Smart
Offertory, Cantique Noel ..... Adam
Sursum Corda ..... Camidge
Sanctus ..... Camidge
Benedictus ..... Mueller
Communion Hymn, O Little Town of Bethlehem ..... Brooks
Gloria in Excelsis ..... Old Chant
Recessional, Hark the Herald Angels Sing ..... Mendelssohn
Postlude, Noel in G ..... Dupuis

CHRISTMAS EVE MUSIC AT UNITARIAN CHURCH

At 8 o'clock on Christmas Eve the following program will be played by Rhoda Elliott on the Downes Memorial Chimes of the Unitarian Church.

O Come, All Ye Faithful
While Shepherds Watched Their Flocks
The First Noel
Good Christian Men, Rejoice
Bring a Torch, Jeanette, Isabella!
Come All Ye Shepherds
We Three Kings of Orient Are
Watchman Tell Us of the Night
Angels We Have Heard on High
Hark the Herald Angels Sing
It Came Upon the Midnight Clear
Silent Night! Holy Night!

Photo mailers at Wilson the Stationers.

MEMORANDA

For Safe, Proper cleansing & repairing of rugs.... call

MOURADIAN ORIENTAL RUG CO.
36 Church St.
Winchester 0654-W 0654-R

NOTARY PUBLIC

T. PRICE WILSON

STAR OFFICE

Books for Buddies

SAMUEL STEPHEN SMYTHERMAN

Samuel Stephen Smytherman, veteran of World War 1 and widely known employee of the Highway Department, died Friday morning, Dec. 18, at the hospital of the Soldiers' Home in Chelsea after several months illness.

Mr. Smytherman was the son of Laurence and Mary (Fitzgerald) Smytherman. He was born Sept. 6, 1887 in Winchester, was educated in the local schools and was a lifelong resident of the town. He was for 25 years a member of the Winchester Highway Department.

During World War 1 Mr. Smytherman served overseas with Co. B of the 504th Engineers' Battalion, seeing service with the 11th Engineers at Cambrai and laying light railway at Sorey, Corneville, Giraud and Menil LeTour. He was a member of Aberjona Post, Veterans of Foreign Wars. Flags on the common and public buildings were displayed at half staff in his honor.

Mr. Smytherman made his home with his sister, Mrs. Catherine Flowers at 17 Holland street. Besides Mrs. Flowers he leaves three sisters, Mrs. George Joyce, Mrs. Irving Welch, both of Winchester, and Mrs. Mary McCall of Woburn; and two brothers, Lawrence and Thomas F. Smytherman, both of Winchester.

The funeral was held Monday morning from the late residence with requiem high mass celebrated in St. Mary's Church by Rev. Fr. George F. Wiseman. Interment was in Calvary Cemetery where the committal prayers were read by St. Mary's pastor, Rev. Fr. John P. O'Riordan.

Our New Funeral Home
COMFORTABLE ENVIRONMENT

The restful atmosphere of our correctly appointed chapel is wonderfully conducive to complete patron-comfort. We have pledged ourselves to make your satisfaction our prime consideration.

Moffett & McMullen
Funeral Directors
WIN. 1730

MISS DOROTHY M. McISAAC

Winchester friends of Miss Dorothy M. McIsaac, secretary of the local insurance firm of Luther Puffer, Inc., were shocked to learn of her sudden death last Saturday morning at the Choate Memorial Hospital in Woburn.

Miss McIsaac, a Woburn girl, complained of a cold while at work last week Thursday and remained at home Friday. She became seriously ill during the day and was removed to the hospital that night, her death occurring early the following morning.

Miss McIsaac was born in Woburn Dec. 5, 1921, daughter of Daniel and Catherine (Mathews) McIsaac, her father being a former well known resident of this town. She was graduated from Woburn High School, class of 1939. Besides her parents she leaves a brother, Lt. Daniel J. McIsaac, U. S. Army, stationed at Fort McClellan, Ala., and two sisters, Miss Catherine M., and Miss Ruth H. McIsaac, both of Woburn.

The funeral was held Tuesday morning from the late residence, 37 Garfield avenue, with solemn requiem high mass in St. Charles Church, Woburn. Interment was in Calvary Cemetery.

J. S. WATERMAN & SONS
SINCE 1832
FUNERAL SERVICE
Local and Suburban

CONTAGIOUS DISEASES

The following list of Contagious Diseases was reported by the Board of Health for week ending, Thursday, Dec. 17:

Scarlet Fever 2

Wm. McDonald, Agent

DIGNITY

The Wilson Chapel is available for simple or elaborate services in dependable good taste. Over half a century of experience.

Francis M. Wilson, Inc.
Funeral Service
28 College Ave., West Somerville
SOM. 2379

Charles R. Corwin, Registered Funeral Director

THE FORTNIGHTLY

The next regular meeting of the Fortnightly will be held Monday, Dec. 28, in Fortnightly Hall.

The Winchester boy and girl scouts will be guests of the club when they will hear Mr. Archibald Gilchrist speak on Australia. Mr. Gilchrist was born and lived the greater part of his life in Australia. He owned and conducted a newspaper in the far Northwest of Australia. His father, the Rev. Archibald Gilchrist, M. A., Ll., D. was one of Australia's most noted lecturers.

Mrs. Hall, president, has recently visited the U. S. O. headquarters at 13 Commonwealth avenue, Boston, and delivered two violins, one mandolin, and one ukele for the boys in the service and donated by club members. Mrs. Hall was informed that these instruments are to be used on transports and patrol boats. If the members have any magazines that men would be interested in, or books on technical subjects as Engineering, Algebra, History please get in touch with Mrs. Hall, or Mrs. Priest, as the demand at the U. S. O. is very great and any kind of old-school books will be greatly appreciated.

WINCHESTER NURSE COMMISSIONED

Miss C. Mildred Kenneally, formerly of Winchester and daughter of the late Patrick J. and Cecilia M. Kenneally, was commissioned an ensign in the United States Naval Reserve and assigned to active duty Dec. 16.

Miss Kenneally is a graduate of the Waltham Training School for Nurses in Waltham and is registered in Massachusetts, Connecticut, Florida and the Province of Ontario in Canada, having more than 14 years' experience.

She has been educational director of the Municipal Hospital in Tampa, Fla., and before that, superintendent of nurses at St. Luke's Hospital in New Bedford. Active in the Tampa Little Theatre, Red Cross and Nursing organizations, Miss Kenneally resigned the presidency of the Tampa Branch of the Pan American League upon receiving her commission.

WINCHESTER GARDEN CLUB

The Winchester Garden Club met on Thursday, Dec. 17 at the home of the president, Mrs. Virgil Ghirardini. After a delicious luncheon served by the hostess to members of the club and their guests, a delightful paper on the subject of Iris, written by Mrs. Preston Corey, a former resident of Winchester, was read by Mrs. Herbert West. Mrs. Corey's knowledge of her subject and love of beauty was plainly revealed in her paper and an invitation was extended by her to the members to visit her garden in Reading.

Mrs. Teele, who is a well known member of the Garden Club Federation, showed some charming color photographs of her original arrangements of dried plant materials, and talked informally on the subject, adding greatly to the pleasure of the afternoon.

The president reported that war bonds and stamps were sold during the week of the Women's Drive, to the extent of $694. A check was sent from the club to the new Station Hospital at Fort Devens, and a check was also sent to the Red Cross for the work of the councils.

Early Aerial Gliding

History records a number of partially successful attempts at aerial gliding in Europe in the Sixteenth century.

Here's an important war-time duty for all of us

KEEP 'EM WORKING

The electrical appliances you now own must last TILL VICTORY. So handle them with care! They are precious possessions.

Get acquainted *now* with the electrical repair man in your neighborhood. Let him service your equipment whenever necessary.

And remember, if you want information at any time, come to any one of the thirty-two

EDISON SHOPS
of
BOSTON EDISON COMPANY

We can't all go... but we can all help! Buy U. S. War Bonds and Stamps

LEGION NOTES

Winchester Post, 97, has been cited by the American Legion for outstanding and worth-while service to its community during the year, 1942. The Post's operation of the CAP observation tower, its distribution of service flags, assistance in the administration of the Selective Service laws and contribution to the Auxiliary Police of the town's Civilian Defense setup are but a few of its community activities. As usual the Post conducted the town's observances of both Memorial Day and Independence Day.

* * * *

At its last meeting the Post heard an address by former Chairman of Selectmen, Harold V. Farnsworth, about the formation of a Winchester Unit of the Massachusetts State Guard, which it is expected will take place soon after the first of the new year.

* * * *

Also at the last meeting an explanation of how the Greater Boston United War Fund dollars are spent was made by Past Comdr. R. H. B. Smith, whose talk was illustrated with pictures showing the activities of some of the institutions benefitted by the drive.

* * * *

Winchester Post was one of the first privileged to see official pictures only recently received by the Bureau of War Information.

* * * *

Past Comdr. Stafford Rogers, chief observer of the Winchester Observation Post, 97A of the Civilian Air Patrol, has received a letter from Major Baldrich, highly complimenting the local group upon the efficiency and faithfulness of their work.

BUILDING PERMITS GRANTED

The Building Commissioner has issued permits to erect and alter buildings on the property owned by the following for week ending Thursday, Dec. 17:

Reshingles at 13 Linden street, 17 Glengarry and 61 Harvard street.

Large Spiral notebooks to jot down your Defense notes in, at Wilson the Stationers, Star Building.

ANNOUNCEMENT

Winchester Barbers Announce The Following Change Of Prices

EFFECTIVE MONDAY JANUARY 4, 1943

LADIES' and MEN'S HAIRCUTS 60c

BOYS' HAIRCUTS (up to and including High School) . 50c

ALL SHAVES 30c

FREDERICK S. MITCHELL
GERALD SEMINATORE
ARTHUR ADRACTAS
JOSEPH E. ST. HILAIRE

d25-2t

HORSESHOERS HAD SABBATICAL

Old Aurora Borealis won a clean-cut decision over the Palmer Beach Horseshoe Association last week-end, even those frost-bitten chillblained warriors who miraculously escaped pneumonia the previous week refusing to risk death by freezing on the gale swept courts.

Royal P. Teele, doughty president of the Association, stuck his nose gingerly outdoors and seeing his stalled station wagon and the glass below the round-1 with the heavy black line decided to get a second opinion. The Secretary said he wasn't going to pitch and "Will Willie" McLaughlin, Pride of Stowe, and champion of all Nabnasset, was even more emphatic. He had not, on his on admission, thawed out from the previous session. As early as Wednesday last week Mr. McLaughlin handed in a negative ballot for the pitching to come.

The other end of the Lake Street Lancers, Roland "Thin Finger" Prilham, couldn't be reached, but we are inclined to believe if any one would have reported, that one would have been Roland. Herb Gardner was still rubbing goose grease on his chilllaines and H. Tiffany Knowlton's terse "no" just about indicated where he stood, with or without goloshes.

Arthur E. Butters, sometimes called the State of Maine Champ, wasn't polled, but his remarks of the previous session anent the general imbicility of grown men who would leave even their 65 degree firesides for the sub-arctic temperatures of the Palmer Beach steppes made personal contact unnecessary in this case. The Butters answer was recorded as negative without bothering to find out.

As for warm weather pitchers like ol' "Foul Line" Wittet and the "Double Figure" Winchesters and Cullen Brothers, Johnnie and Benjie, no reports were necessary. When it 's too cold to bike, Wittet is out and the others haven't been seen since the glass got below 60. We did hear unofficially that Harry Pilkington was dressed for the beach, fur coat and all, but his dog grabbed him by the coattails and wouldn't let him out.

ORCHESTRA DATES CANCELLED

All engagements for Bing Grindle's Orchestra have been cancelled for the holiday season, the leader being ill with pneumonia. Bing's unfortunate illness has necessitated the cancellation of all local engagements as well as others in Woburn, Reading, Medford and at Fort Devens.

We have the new Total War Battle Map in colors by Ernest Dudley Chase, artistic and practical. 50 cents at the Star Office.

You Owe Yourself the Pleasure of Visiting the

New Kernwood Victory Lounge

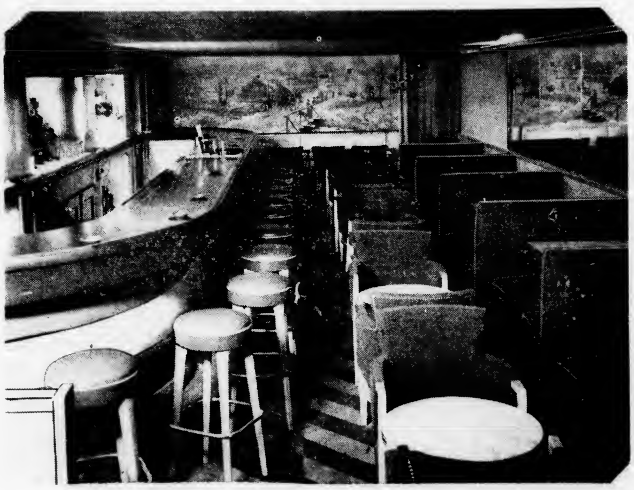

Located in the basement of the popular New Kernwood restaurant, the New Victory Room and Cocktail Lounge, with its beautiful appointments and comfortable atmosphere, has attracted widespread favorable comment as just the type of place Malden has wanted for a long time.

You owe yourself the pleasure of visiting this unusual establishment, which offers you intimate ease in fine surroundings, unexcelled service and attention, and the finest obtainable refreshments, expertly prepared.

The New Kernwood's famed hospitality will be extended to you in the Victory Room. And, in addition to all the fine features of comfort, service and expertly-prepared refreshments, you will be interested in the unusual mural that decorates the back wall—an authentic painting of the men of Malden departing from Malden Square to respond to the call of their neighbors at Lexington on that fateful day of freedom—April 19, 1775.

Enjoy Kernwood Hospitality in the Victory Lounge

Visit too, the ever-popular Kernwood Dining Room on the street floor; and for parties and banquets, the new Kernwood private dining rooms on the second floor.

DARTMOUTH STREET MALDEN 4388 MALDEN SQUARE

WINCHESTER WON FROM WOBURN

First and Second Teams Gave Tanners Surprising Reverses

Winchester High School's surprising basketball team upset the dope completely last Friday evening by taking Woburn High into camp in the local gymnasium, 34-26, in the opening game of the year for both schools.

Woburn was known to be considerably weaker than last season, but the Tanners have dominated Winchester on the court so completely in recent years that it was figured by the wise ones that they would be good enough to win.

They weren't, and there was nothing flukey about the local boys' win either. It was fairly earned. The Winchester seconds' win over the Woburn seconds was by the score of 34-24, and it seemed in both games that the winners' margins could have been greater.

Woburn showed little in the way of a team game, but this is nothing new. In past seasons the Tanners have depended more on the individual class of their performers to pull them through than upon combination play and basketball finesse.

This year there was no "Cheepie" Doherty or "Mush" Tedesco in the Orange lineup and though the visitors shot from any and all angles, they weren't so successful with the sucker shots that were dead sure pop when "Cheepie" and "Mush" were near the basket.

Johnnie Doherty was Woburn's best scoring threat and high scorer, caging four floor goals for 8 points. He was closely covered by Winchester's Jim Farrell, towering forward, who did a good job in limiting the Woburn ace's total while racking up 15 points himself on 6 floor goals and three shots from free tries.

Farrell, who formerly played in Akron, Ohio, was the game's leading scorer, and looked very promising at his right forward berth. His 6 feet 4 inch frame makes him a hard man to cover. Charlie Murphy, who last year was an assistant manager, followed Farrell with 7 points.

Winchester's control of the ball was better than for some time and for a while the game looked like a walk-away, the locals having a 10-1 lead before the Tanners came to life. The local boys were very basket-minded and often were guilty of ineffective passing in their eagerness to get the ball under the enemy's basket. As usual the local boys' shooting wasn't too effective, many shots from close in being missed. Generally speaking, however, their showing was good enough and their unexpected win over the Tanners so pleasing that their followers were a joyous crowd leaving the gym.

Following are the summaries:

WINCHESTER HIGH

	g	f	pts
Farrell, rf	6	3	15
Twombly, lf	2	2	6
McGovern, c	0	0	0
Errico, c	1	0	2
Wright, rg	1	2	4
Bazzotta, rg	0	0	0
Murphy, lg	3	1	7
Poirier, lg	0	0	0
Totals	13	8	34

WOBURN HIGH

	g	f	pts.
Flaherty, rf	1	0	2
West, rf	2	0	4
Schenck, lf	3	1	7
McElhiney, lf	0	0	0
Doherty, c	3	0	6
Martin, rg	2	0	4
Curran, lg	1	1	3
Totals	12	2	26

Referee, Garvey.

WINCHESTER SECONDS

	g	f	pts.
Coon, lf	3	0	6
Patterson, lf	0	0	0
Callahan, rf	4	0	8
Tisdale, rf	0	0	0
Moore, c	6	0	12
Tibaudo, c	0	0	0
Lathem, c	0	0	0
Roche, rg	3	1	7
Bird, rg	0	0	0
Slack, lg	0	0	0
Way, lg	0	0	0
Errico	0	0	0
Thompson, lg	0	0	0
Totals	16	2	34

WOBURN SECONDS

	g	f	pts.
Scalley, rf	3	0	6
Cullen, rf	1	0	2
Pappas, lf	4	1	9
Kreatsoulis, c	1	0	2
Stamatis, lg	0	1	1
Abreau, rg	0	0	0
West, rg	2	0	4
Totals	11	2	21

Referee, Haggerty.

MR. NEWTON TO DIRECT "SEVEN KEYS TO BALDPATE"

Directing this year's Junior-Senior production "Seven Keys to Baldpate" adapted for stage presentation by George M. Cohan from the novel, "Seven Keys to Baldpate" by Carl Biggers, and to be presented in the high school auditorium on Jan. 16, will be Mr. John Roy Newton, new member the high school English Department.

Mr. Newton's former experience in directing plays includes, among others, the one act play, Submerged, and two three act plays, Nothing But the Truth, and Dollars to Doughnuts.

A select cast has been chosen, at the head of which are Joanne Mullan as Mary Norton, an ambitious newspaperwoman, and Frank Horne, as Magee, an aggressive novelist.

Joanne's previous experience consist's of taking part in and directing school plays.

Frank created an impressive Merlin in A Connecticut Yankee in King Arthur's Court, last year's production, and should be an equally impressive Magee.

The cast is showing its determination to make a success of the play, as several rehearsals are being planned for the Christmas holidays.

Gloria Herrick

Nantucket an Indian Name

Nantucket is an Indian name meaning Far-Away Island or Land Far Out at Sea.

CLOSED ALL DAY DECEMBER 26

Filene's

IN WINCHESTER

After Christmas CLEAN-UP

BEGINNING MONDAY
DECEMBER 27 AT 9.30

DRASTIC REDUCTIONS

COME IN EARLY AND SAVE!

SALE! RED CROSS SHOES

Almost every size and style in our stocks.

reg. $6.95 $5.45

PERFORMANCE REASSURING

Last week these columns announced that the Boy Scouts, Sea Scouts and Cubs were to canvass Winchester Dec. 29 and 30 selling War Stamps and Bonds. The third line of such news items can often spill into an extra cup of tea or coffee being served at Bertha's knitting bee for baby bonnets and babushkas or into an arm chair strategist's glassy dream confusing the Beverydge Plan with prohibition or one confessing that Rommel's run broke all speed records but your own to the gasoline pumps last Saturday morning, and so we repeat.

Take heed of the importance of the Boy Scout. Look for him, call for him and praise his mission and youthful solicitation. If you are down town seeking the Rationing Board, see a Sea Scout first! He will have plenty of the latest V stamps of the different calibers. If you should enter the theatre for a film showing how our older boys are making out with a jungle full of Japs or how they are nullifying Nazi nihilism, get a few sheets of stamps with which to fan yourself through their hell. Then you'll be calm and much more comfortable knowing that bit of flak in the air or the pretty pom-pom puff will fade only briefly, as your purchase has released another shot of powder bag to dam the froth of hate. Yea, if your gas ration book is getting too thin for decent appearances, pad it with V coupons that guarantee better mileage in the future. Just call a Cub or shout to a Scout!

If the cold has you busy laying more newspapers in between the blankets of your soft bed any you don't get in town to see if prices went where the thermometer did, or you are in your blackout room sorting over old coffee grounds with microscopic precision and are counting, "91, 92, add one fresh one," et cetera, drop everything but your purse to answer the door bell on the 29th and 30th. It may be a belated Christmas gift or your warden checking on the way you flatten out tin cans, but the chances are it will be some spark of light dodging through the surrounding dimout, a youth—eternal sunlit truth! A neighbor's son, our rising sun!

This scribe dozed off on the second word of a news item reporting that so and so was not planning a trip to France's sunny south this winter and dreamed:

While busy fighting for Victory
And planning peace for you and me,
Let's not forget we used to be
The unscathed child in gaiety.

A Tinker Tom or Betty Bee,
A Jean and John, now she and he
Proud parents in the family tree
Guiding branches, more golden nee.

Yes, Victory for sure, if all that be
Will see the utter futility
In all that neglects little she or he
Soon to take over the master key!

To which dream there is no jest. So Ahoy for the boy! Ahoy!

YOUR good performance will reassure HIM!

Our fighting men are doing their share. Here at home the least we can do is put 10% of our income in War Bonds for our share in America.

WEST GUEST AT COLUMBIA

Bill West, captain of Winchester High School's championship football team this past season, was recently entertained at Columbia University in New York. Big Monk won wide recognition on the schoolboy gridiron this fall and several of the big colleges would be delighted to have him enroll as a freshman in the fall. Bill has taken both the West Point and Annapolis exams and is believed to have a decided preference for one of the service schools.

Craig Greiner, Jr. returned Monday from Northwestern University for the Christmas holidays.

SAGAS OF THE SKIES

by R. C. Oertel

Manager of Aviation Division
Colonial Esso Marketers

IN fact and fiction man has ridden steeds of diverse temperament, size and shape. We have all read of the wonders of The Magic Carpet, of Tarzan who rode the wild jungle beasts. Rajahs of foreign climes ride in majestic splendor on wise and knowing elephants; the Arabian mount is a magnificent servant to a brilliant and clever horseman, but it remained for Derek M. Sharp to ride in an unusual manner the most modern carrier the world knows today—the airplane.

At the U. S. Air Corps training school, Tuscaloosa, Ala., Jay McCausland, an instructor, and Cadet Sharp were flying at about 500 feet when the airplane began to act

strangely. Immediately Pilot McCausland investigated this peculiar behavior and found, to his surprise, that he was quite alone. Then, in amazement, he saw his passenger out on the tail of the plane!

Reacting promptly to the needs of the situation, the instructor climbed to a height of 2,500 feet so that Sharp might safely make a parachute jump; then he kicked the rudder bars back and forth to attract the attention of the plane's hitch-hiker. To his surprise, he felt Sharp take hold of the tail and wriggle it back at him, and he found his pupil had straddled the rudder and was conveying by "thumbs up" that he chose to stay there rather than jump. In this strange manner both men came safely to earth, as Instructor McCausland made a perfect landing.

Cadet Sharp's unruffled explanation of his mishap was that he suddenly found himself sitting on thin air, then felt a severe rap as his head hit the tail of the airplane. Instinctively he threw his arms around the tail with his legs dangling below and wiggled himself up onto the elevator surfaces. He also added that he was "pretty comfortable" and that he "enjoyed the ride."

As pointed out in the opening paragraph, varied indeed has been man's means of transportation.

The Winchester Star

(Established 1880)
STAR BUILDING
WINCHESTER, MASS.
Theodore P. Wilson,
Editor and Publisher
Published Every Friday

SINGLE COPIES, SEVEN CENTS
Left at Your Residence for One Year
The Winchester Star, $2.50 in Advance

News Items, Lodge Meetings, Society Events, Personals, etc., sent to this office will be welcomed by the Editor

Entered at the postoffice at Winchester, Massachusetts, as second-class matter.

TELEPHONE WINCHESTER 0029

Only Newspaper Printed in Winchester

With the outside glass at an even zero Tuesday morning, we were much comforted to read in our early paper the following: "Despite cold weather, construction of the 857-mile eastward leg of the 24-inch war emergency oil pipline from Norris City, Ill., to refineries at New York and Philadelphia began today on the main line section west of Phoenixville Junction, Pa. A second and third crew are expected to start work in a few days and by early January work should be going full blast on all 17 contract sections, Ickes said." Who the guy was that planned it that way we do not know, but from our experience during the past ten years we would imagine him to be a New Dealer filled with the spirit of democracy and a desire to brighten our Christmas festivities. They need a little brightening. It isn't that we are not willing to freeze if necessary. It's the fact that during the hot weather last summer, when there was no frozen ground, our great New Deal planners were so busy planning that it takes a zero morning to break the news to us that they have planned this oil situation along enough to start relief in the midst of an unprecedented cold spell. And that's some sentence to get out of our system in this temperature!

PRAISE FOR FIREMEN

Dec. 18, 1942

Chief, Winchester Fire Department
Winchester, Mass.

Dear Chief:

Your department responded to a small chimney fire in our home at 12 Rangely road last Wednesday evening and Mrs. Burns and I would like to take this opportunity of thanking you and your department for the efficiency and consideration and the care your men took in minimizing the damage.

This kind of service from your department can only make a citizen of Winchester more proud of the town and the services the town renders.

Very truly yours,
R. A. Burns

12 Rangely Road
Winchester, Mass.

AN OPEN LETTER TO THE SUPERINTENDENT OF STREETS

Dear Parker:

I want to offer my congratulations on the excellent job of sanding our streets performed by your department Wednesday morning. I am sure that every one of the drivers of Winchester's myriad A-cards appreciated it—especially as they dashed about after the ice began to melt.

(Signed)
Somovus Stillwalk

SELECTMEN PRAISE ST. MARY'S BAND

The Board of Selectmen has written Rev. John P. O'Riordan, pastor of St. Mary's Church, in praise of St. Mary's Band as follows:

"The Board has noted recently with a great deal of pleasure and pride the services that have been rendered by St. Mary's Band.

We believe that your efforts in establishing this very interesting body of young people have been helpful as a character builder, a developer of good citizen-ship and a patriotic service. You and Professor Barone are to be congratulated on the splendid results you have obtained in so short a time. The Band is certainly a credit to your Church and to the Town.

With hearty good wishes, we are

Very truly yours,
The Board of Selectmen"
By Ben R. Schneider,
Chairman

In reply Father O'Riordan wrote: "In the name of St. Mary's Band, Professor Barone, our parishioners and myself, I wish to express gratitude to you and The Board of Selectmen for your highly valued communication of Dec. 16.

Little did we think when, with civic and patriotic hopes, we organized this group of boys and girls that we would gain the commendation of the highest authorities in our Town.

The Board's appreciation of the services of St. Mary's Band is the most powerful incentive to the entire membership to measure up in the future to what Winchester has done for them and to what Winchester expects of them.

With sincere good wishes, I am
Very truly yours,
Rev. John P. O'Riordan"

RETURN OF STARS APPRECIATED

The Star wishes to express its thanks to the large number of subscribers who returned to this office their copies of the issue of Dec. 4. Through this kindness many relatives and friends of Cocoanut Grove fire victims were supplied with copies. The response to our appeal for these copies was very gratifying.

It might be a good reminder to those readers of the Star who do not subscribe that in these times of increasing circulation and a probable shortage of paper, all subscribers will continue to receive their copy of the paper in advance of counter customers. While we have no intention of purposely limiting our issue, exceptional demands for the Star may not always be met. Subscribe now and be sure of receiving your copy regularly each week. You save money too, for it costs you only a little over 1 cents a week.

SOCIALISM

In June, of this year, the Federal Government had 2,207,754 civilians working for it on its payroll and this has been growing since at about the rate of 50,000 a month.

At the height of the last World War only 918,000 civilians were on the payroll. The New Deal (before we entered this war in 1940) had 1,014,117 civilians on the payroll, a number higher than in World War 1. Now it is 2,207,754.

Before the New Deal, America got along in its most prosperous times with only 500,000 civilian employees.

What under the sun is America thinking of? This New Deal should be told to cut out every cent of spending not for direct war. Of course, when 150,000,000 of us are all on the government payroll, we will actually have Socialism. It can automatically happen.

Socrates

Cellulose Tape at Wilson the Stationer

CHRISTMAS 1942

Over the roar of tri-motored wings
The blessed voice of the Angel sings
War cannot dimout over the earth
The Star which shone at the Savior's birth.

Edith Claire Cam
Winchester Public Library
December, 1942

SAVILLE AND KIMBALL
Funeral Service
ARLINGTON 1634 WINCHESTER 0200

A distinctive service always attended by a capable staff to serve your best interests.

Established 1920
39 CHURCH ST. WINCHESTER
418 MASS. AVE. ARLINGTON

SELECTIVE SERVICE CORRECTION

The Local Selective Service Board is in receipt of amended instructions concerning the induction of registrants into the Navy, Coast Guard, and Marine Corps which would indicate that such induction is closed, at least until the first of January when further instructions are expected.

For the time being the only branch of the service open to a man between the ages of 18 and 38 is the United States Army.

"Home" for Christmas!

HELP THEM HURRY "HOME" BY OMITTING YOUR LONG DISTANCE CALLS

YOU may be sure that at Christmas time they are all thinking of home.

Many American boys in training camps throughout the country are spending their first Christmas away from their families. They would like to be home, of course, but this year many of them are planning to wish Mother and Dad a Merry Christmas by telephone.

You can make it easier for them to get "Home" for Christmas by not placing long distance calls over the holidays.

But if a call is urgent, we know you will be patient with any delays. You want military calls to come first. So do we.

Christmas Suggestions

PLEASE

DO NOT CALL WAR ACTIVITY CENTERS.

DO NOT CALL THE SOUTH OR FAR WEST, UNLESS YOU FEEL YOU MUST.

MAKE ALL CONVERSATIONS BRIEF.

NEW ENGLAND TELEPHONE & TELEGRAPH CO.

WE OFFER OUR FACILITIES
FOR THE PURCHASE OF

TREASURY TAX SAVINGS NOTES

USEFUL FOR DUAL PURPOSES

Accumulation of tax reserves

Investment of funds temporarily idle

Circulars and Information Available Here

WINCHESTER NATIONAL BANK

MEMBER FEDERAL RESERVE SYSTEM, FEDERAL DEPOSIT INSURANCE CORPORATION

7-9 CHURCH STREET TEL. WIN. 1320 - 1321

SIXTH COLUMN

There is beginning to be the first, insidious signs of "Forget some of the ideologies of our Democracy for the duration", stop all opposition or grumbling because we are at war. This wicked or careless attack upon our Democracy from within is taking several forms, whether organized or not is too early to see. Probably much of it springs from an honest desire to have harmony, yet harmony always has its base, its tenor, its contralto, and its soprano.

Unity we must have but the superstitions that accompany all wars must not blind us so that we could create a philosophy of infallibility with nothing but a foundation of yes men for our leaders to lean upon. This always creates centralized governments or some form of totalitarianism with its inevitable last mistake, defeat!

Criticism can be suppressed by fear, political or material, but it cannot be suppressed and keep the confidence of the people in their democracy; and America must decide whether its government is too weak to stand criticism.

No elections during war? We won the last war and Congress was changed from Democratic to Republican right in the middle of it. Talk (that it would kill unity and the war effort for a President not to have his party in control of Congress) is not borne out by facts. Opposition creates strength, courage, and caution. Remember the bitter criticism of Washington, the true greatness of Lincoln and his election in the mid lle of his troubles? (He thought the very night before election he was to be defeated.) In fact he told intimate friends that his opponent would probably be elected on the morrow; and said he would offer to work together with him in between the election and the inauguration for the crisis could not stand such an interlude. President Hoover made the same offer, but it was not accepted. Lincoln said, after his election, in that troubled crisis in our country: "The election has demonstrated that a people's government can sustain a national election in the midst of a great civil war. Until now it has not been known to the world that this was a possibility. It shows also how sound and how strong we are . . ."

Shall these United States admit to Hitler that America is not as strong politically today as it was in the middle of its Civil War? Will the New Deal candidates ever admit, during their campaigns, that our Government must be all one party for us to win this foreign war? What an indictment of people's government and the ideology of Democracy!

America will have its free election and the people will advise its government while backing it up 100 per cent or Democracy cannot longer exist.

Socrates

WALTER A. KVICKSTROM

Walter A. Kvickstrom of 31 Canal street died Wednesday morning, Dec. 23, at the Winchester Hospital following several months illness.

Mr. Kvickstrom was born in Borga, Finland, in 1890. He came to Winchester 30 years ago and for the past 25 years had been in the employ of the Beggs and Cobb Co., tanners, of this town. He was a member of the Order of Runeberg in Quincy.

He leaves a daughter, Mrs. Evelyn Turner of Winchester and a son, Ragnar A. Kvickstrom, who is in the United States Army stationed in Nevada. Mr. Kvickstrom's wife, Irene Ellen, died Oct. 18, 1939.

Funeral services will be held Saturday forenoon at 11 o'clock at the late residence with Rev. George A. Butters, pastor of the Calvary Methodist Church of Arlington, former pastor of the Crawford Memorial Church, officiating. Interment will be in Wildwood Cemetery.

MRS. SALLIE J. WINBUSH

Mrs. Sallie J. Winbush, a widely and favorably known resident of Winchester, died suddenly Wednesday morning, Dec. 23, at her home, 32 Harvard street, after several years of failing health.

Mrs. Winbush was 80 years old and had lived in Winchester for more than half a century. She had many friends to whom news of her passing brought genuine regret.

Funeral services will be held Saturday afternoon at the New Hope Baptist Church with the pastor emeritus, Rev. William H. Smith, officiating.

Large Spiral notebooks to jot down your Defense notes in, at Wilson the Stationers, Star Building.

CAPITOL Arlington
Tel ARL 4340 - Free Parking
BUY WAR STAMPS and BONDS at the THEATRE

Monday thru Saturday
THE GLASS KEY

Pierre of the Plains

Sun. - Wed. Dec. 27 - 30
Sonja Henie and John Payne in "ICELAND"

Berlin Correspondent

Thurs. - Sat. Dec. 31 - Jan. 2
MICKEY ROONEY in A YANK AT ETON

Calling Dr. Gillespie

Continuous Show New Year's Day

GALA MIDNIGHT SHOW NEW YEAR'S EVE
PAT O'BRIEN and GEORGE MURPHY in "NAVY COMES THRU"
Second Hit
ALLEN JONES in "MOONLIGHT IN HAVANA"
Doors Open at 11.30 P. M.
Show Starts at Midnight

MERRY CHRISTMAS!

The Country is at war, and we
Are hanging on to beat the Axis,
With lots of things we have to do
As well as fret about our taxes;
There's rationing for this and that,
Get in the scrap, turn down the heat,
Give up spare tires for the car
And have less sugar, tea and meat;
The coffee situation 's bad,
Gas gallonage is dow nto three,
And as we "hold our social gains",
Our trouser cuffs no more may be!
The future 's looking pretty grim,
We're finding life both real and earnest,
We burn oil, so the OPA
Says brother go back to a furnace!
But still we aren't a total loss,
Though freeze we may, and broke we're going,
Despite the New Deal and the war,
The STAR to date is up and doing!
So thinking now of all our friends,
For one day we all gloom will by-pass,
And wish for one and all our best
Old "Horse and Buggy" Merry Christmas!

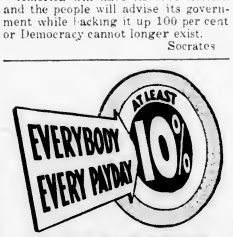

Buy U.S. WAR BONDS

Old Farmers Almanac

on Sale at

Wilson The Stationers

STAR BUILDING

Pay Your Future First

EVERY MONTH IN 1943!

● Enjoy looking to the future knowing you are building ready cash . . . to meet any need . . . for obtaining your financial independence goal. It's easy to acquire confidence-giving cash reserves when you choose to save regularly where substantial earnings help. Start now by visiting our offices and learning how regular savers here enjoy safety, convenience and good return for their savings.

Winchester Co-operative Bank

19 Church Street, Winchester

WANTED

ANTIQUES WANTED—Bric-a-Brack and antique pieces, 50 years old or more bought, liberal prices and courteous attention. For appointment tel. Win. 1310. n6-8t*

FOR SALE OR TO LET

WINCHESTER — Sheffield Road, 9 room frame, single, oil heat.
frame, single, oil heat. Wildwood Street, 2½ story dwelling and garage, oil heat.
2½ story dwelling and garage, oil heat. Westland Avenue, 6 room house, sunporch, single garage.
MEDFORD—Grace Street, Brooks estate, 7-room single, one-car garage. Pine Ridge Road, 9-room brick-stucco, single, 2-car attached garage, oil heat.
WESTON—8-room single, oil heat, 2-car garage, 26,000 square feet, land.

Also Foreclosed Properties For Sale

Thomas I. Freeburn, Agent
And Property Management
TEL. CAPITOL 8947 or WIN. 1419 s23-tf

LOST AND FOUND

FOUND Gray female cat, bobtail, double paws. Call Winchester Animal Shelter, 432 Washington Street, tel. Win. 1962-R.

MISCELLANEOUS

Tel. Win. 2038 Locatelli Building
MARIE E. FOLGER
Distinctive Dressmaking and Remodeling
Hours 9 to 4:30 p. m.
Wed. 9 to 10:30 a. m.
Sat. 9 to 1 p. m.
540 Main Street Winchester, Mass.

WINCHESTER JUNK
Newspapers, magazines, rags, tires, tubes, batteries, brass, copper lead and iron
Lexington 0400
BEN BERMAN ap3-tf

FLOORS
NEW FLOORS LAID
OLD ONES RESURFACED
Call GUY F. MERENDA
TEL. WIN. 1774
n21-tf

THOMAS QUIGLEY, JR.
CONTRACTOR
CEMENT AND STONE MASON
MOTOR TRANSPORTATION
Power Shovel Air Compressor
Road Roller Drilling
Concrete Mixer Blasting
Tractor Rock Excavating
Granolithi Walks and Driveways

Subscribe

To

THE STAR

—

It Costs a Fraction Over

CARD OF THANKS

The family of the late Samuel S. Smytherman wish to extend their sincere thanks to their neighbors and friends for the beautiful flowers, spiritual bouquets and other kindly expressions of sympathy extended them in their recent bereavement. They especially appreciate the kindness of the members of the Blacksmith Department at the Charlestown Navy Yard, the employees of the Winchester Highway Department and the members of Local 22, Leather Workers.

KVICKSTROM At the Winchester Hospital, Dec. 23, 1942. Walter A. Kvickstrom of 31 Canal Street. Funeral at the late residence Saturday, Dec. 26, at 11 a. m. Interment at Wildwood Cemetery, Winchester. Funeral arrangements by Charles A. O'Brien, of Woburn.

SERVICE AT CRAWFORD MEMORIAL CHURCH CHRISTMAS EVE

On Christmas Eve at 11 o'clock the Crawford Memorial Methodist Church will again be host to the other churches of the community with its beautiful and unusual Candlelight Carol service. This hour service inaugurated by the pastor, Rev. Roger E. Makepeace will be held for the fourth consecutive year and its acceptance not only by the people of the church but of the community has been demonstrated by the large attendance. Dim-out conditions will prevail outside the church, but inside the attractive colonial sanctuary many will come to celebrate the birth of the Prince of Peace.

The Senior Choir and soloist, Mrs. Ruth McHale, will participate in the service and also lead the congregation in the singing of the Christmas carols which form an important part of the worship. The musical part of the program will be under the direction of Mr. Richard P. Law, the organist and choir director.

The special Christmas offering will go entirely to the Russian War Relief cause.

The lovely white interior of the church will be attractively decorated with Christmas greens. The church will be open at 10.30 p. m. for those coming early for meditation. Worshippers from other denominations are welcome and are invited to attend this Christmas Eve service.

Organ Prelude, Pastorale.... Handel
Call to Worship
Hymn, O Come All Ye Faithful ... Wade
Christmas Collect
The Lord's Prayer
The Choir, Glory in the Highest ... Davis
Hymn, O Little Town of Bethlehem ... Redner
The Christmas Prayer
Solo, Gesu Bambino .... You
Mrs. Ruth B. McHale
The Christmas Message in Scripture and Carols
Gospel of Luke 2:1-7
Silent Night .... Gruber
Gospel of Luke 2:8-12
While the Shepherds Watched ... Mendelssohn
Gosepel of Matthew 2:1-2
We Three Kings .... Hopkins
Gospel of Matthew 2:3-11
Angels from the Realms of Glory ... Smart
Litany of the Nativity
Hymn, It Came pon the Midnight Clear .... Willis
The Christmas Offering for Russian War Relief
Hymn, Joy to the World .... Handel
Benediction
Organ Postlude, Hosannah .. Dubois
Mr. Richard P. Law, organist

CHURCH SERVICES

CHURCH OF THE EPIPHANY

Rev. Dwight W. Hadley, Rector. Rectory, 3 Glengarry. Tel. Win. 1264. Parish House, tel. Win. 1922.

Christmas Eve, Dec. 24.
4 P. M., Christmas Mystery play.
11:15 P. M. Christmas Carols.
11.30 P. M. Midnight Service with Music.
Christmas Day, Dec. 25.
11 A. M., Holy Communion with Christmas Music.
Sunday Dec. 27
8 A. M. Holy Communion.
9:30 A. M. Church School.
11 A. M. Morning Prayer and Sermon.
11 A. M. Kindergarten and Primary Departments.
Tuesday Dec. [illegible] a. m. Holy Communion.
Sewing meeting for Red Cross and [illegible] [illegible]
[illegible] luncheon (war rations).

FIRST BAPTIST CHURCH

Rev. R. Mitchell Rushton, Minister, 18 Park avenue. Tel. Win. [illegible]

Miss Dorothy G. Swain, Director of Young People's Work, 121 Mt. Vernon street. Tel. Win. 0628-M

Mrs. Stanley B. Kinsley, Church School Superintendent. 1 Winthrop street, Stoneham Tel. Stone. 0637-R.

Mr. Arthur Fleming, Choir Director.

Mrs. Malcolm C. Wilson, Junior Choir Director.

Mrs. Frederick C. MacDonald, Organist.

Sunday, 9:30—Church School for all departments above the beginners.

9:30 A. M.—Women's Bible Class. Teacher, Frederick S. Emery.

9:30 A. M. Everyman's Bible Class Teacher, J. W. Hayden.

10:15 A. M.—Public Worship. Sermon by Dr. Grady Feagan, First Baptist Church, Arlington. Subject, All Hail the Rising Day. This is a general pulpit exchange in the Boston North and East Associations. Music by the vested choir. Children's message.

10:45 A. M.—Beginners Department. Children under 6 cared for during the morning service.

11:20 a. m., Children's World Crusade in the social hall. The new Missionary study books for boys and girls 9-14 Up and Down South America for boys and girls 6-9, Little South America.

3 p. m., Intermediate Society. Topic, Land of Beginning Again. Come to say good bye to the Old Year and Hello to the New Year.

7 p. m., Young People's Society in the social hall. Former members of the society and their friends will be guests and will conduct the meeting. All young people are invited. Refreshments.

Monday, 7—Boy Scouts, Troop 7, in the recreation hall.

Tuesday, 7.30 p. m., Senior Choir rehearsal.

Wednesday, 7:45 The Friendly Hour midweek service. The pastor will speak on, The Friendly Inn at the Year's End. Everybody invited.

Saturday, 1.30 p. m., Royal Ambassadors track meet at the Boston Young Men's Christian Association. 6.30 p. m., R. A. self help cafeteria. Relatives and friends invited.

An Appreciation

We wish to take this opportunity to thank Mrs. Benjamin Hamilton who gave a lovely poinsetta in memory of her late husband. The Flower Committee used this plant as a center for all the other decorations. We appreciate our committee's beautiful decorations which were so fitting for the Christmas season.

Coming Events

The Young People will be guests at the home of Professor and Mrs. Kenneth Reynolds for their Jan. 3 meeting.

CRAWFORD MEMORIAL METHODIST CHURCH

"A Friendly Church by the Side of the Road"

Rev. Roger E. Makepeace, Minister.
Residence, 30 Dix Street. Tel. Win. 0539-M
Mrs. Harris G. LeRoy, Director of Church School.
Mr. Richard P. Law, Organist and Choir Director.

9:30 A. M.—Church School classes.

10:45 A. M.—Beginners and Primary Department.

10:45 A. M.—Morning Worship service. The pastor will preach on the subject, Christmas Afterglow. The Senior Choir will again sing two Christmas anthems, O Holy Night, Adam, and Glory in the Highest, by Davis.

The organ selections by Mr. Richard P. Law will include Shepherd's Morning Song, Davis, and Exultate Deo by Lacey.

5 P. M.—The Methodist Youth Fellowship will meet in the parsonage. Mrs. Jean C. Makepeace will read Roark Bradford's unique story, entitled How Come Christmas?

FIRST CONGREGATIONAL CHURCH

Rev. Howard J. Chidley, D. D., Minister. Residence, Fernway.
Miss Evelyn Scott, Director of Religious Education.
J. Albert Wilson, Organist and Choirmaster.
Church telephone Win. 0328.

Sunday, 10:45 a. m., Morning Worship. Dr. Chidley will preach on, Retrospect of Days. Children may be presented for Christian Baptism at this service.

Sunday School sessions are as follows: Nursery, Kindergarten, Primary, Junior and Intermediate Departments at 10:45 a. m.; Junior High at 9:30 a. m.

No Forum meeting.

There will be a meeting of the Church Committee at the close of worship.

All those intending to unite with the Church at the next Communion should meet with the Church Committee at the close of worship Sunday morning.

THE UNITARIAN CHURCH

Main street and Mystic Valley Parkway.
Rev. Paul Harmon Chapman, Minister, 33 Glen green, Tel. Win. 0966.
Holley M. Shepherd, Minister's Assistant.
Miss Caroline V. Everett, Secretary.
Church telephone, Win. 0949.
Mr. Francis Judd Cooke, Organist.

Sunday, Dec. 27, 9.30 a. m. Junior Church.
11 A. M.—Lower School.
11 A. M.—Worship service. Mr. Chapman will preach on the subject, Shines Forth the Thought of God.
5:30 P. M. Metcalf Union.
Tuesday, Dec. 29, 7.30 p. m., Sea Scouts.
Wednesday, Dec. 30, 7:30 p. m., Red Cross First Aid Class.
Saturday, Jan. 2, 8 p. m., Metcalf Union Holiday Dance.

FIRST CHURCH OF CHRIST, SCIENTIST, WINCHESTER

Sunday Services and Sunday School, 10:45 a. m.

Wednesday testimonial meeting, 7:45 p. m.

Reading Room, 5 Winchester Terrace (off Thompson street). Open daily from 10 a. m. to 5 p. m.; Saturdays from 10 a. m. to 9 p. m., Sundays and Legal Holidays from 3 to 5 p. m.

In all Christian Science churches, branches of The Mother Church, The First Church of Christ, Scientist, in Boston, Mass., a Lesson-Sermon will be read Sunday, Dec. 27, on the subject: Christian Science.

The Golden Text will be: "If ye love me, keep my commandments. And I will pray the Father, and he shall give you another Comforter, that he may abide with you for ever; even the Spirit of truth" (John 14:15-17). Bible selections will include the following passage from Matthew 5:43-45: "Ye have heard that it hath been said, Thou shalt love thy neighbour, and hate thine enemy. But I say unto you, Love your enemies, bless them that curse you, do good to them that hate you, and pray for them which despitefully use you, and persecute you; that ye may be the children of your Father which is in heaven; for he maketh his sun to rise on the evil and on the good, and sendeth rain on the just and on the unjust."

One of the passages from the Christian Science textbook, "Science and Health with Key to the Scriptures" by Mary Baker Eddy, included in the Lesson-Sermon, reads as follows: "The letter of Science plentifully reaches humanity today, but its spirit comes only in small degrees. The vital part, the heart and soul of Christian Science, is Love" (p. 113).

WINCHESTER TRUST COMPANY
35 CHURCH STREET

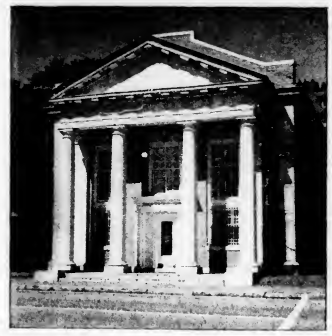

BUY — United States Tax Notes

Series A

Issued in denominations of $25-$50-$100-$1000-$5000.

Acceptable for payment of taxes up to $5000 in one year.

Series C

Issued in denominations of $1000-$5000-$10,000 and up.

WILLIAM L. PARSONS, President
HARRIS S. RICHARDSON, Vice Pres. G. DWIGHT CABOT, Treasurer
CURTIS W. NASH, Vice President H. M. MONROE, Asst. Treasurer

A MEMBER OF THE FEDERAL DEPOSIT INSURANCE CORP.

NEW HOPE BAPTIST CHURCH

Thomas S. Richardson, 8 Cross Street, Winchester, Supt.
Mr. Luther Yancey, Organist.

10:45 A. M.—Morning Worship and sermon by the pastor.
12 Noon—Church School.
5:45 P. M.—Youth Forum.
7 P. M.—Evening Worship and Sermon.
Wednesday, 8 P. M.—Prayer Services.

SECOND CONGREGATIONAL CHURCH

Corner of Washington Street and Kenwin Road.
Mrs Rony Snyder, Supt. of Sunday School.
Mrs. Anna Lochman Musical Director.
Mrs. Viola Foskitt, Clerk.

9:30 Church School.
Rev. Charles E. Noyes will preach Sunday morning.
Monday, 7 P. M. Boy Scouts. Troop 10 meet in the assembly hall.

ST. MARY'S CHURCH

Rev. John P. O'Riordan, Pastor.
Assistants: Rev. Francis J. Sullivan, Rev. George P. Wiseman.

Masses at 7, 8, 9, 10, 11 and 11.45. All Masses in Lower Church.
Children's Mass at 9.
Sunday School at 2 p. m.
Novena Services Monday evening at 7:30.

A REAL BARGAIN
Christmas Gift
that lasts for ten years

AND—ONE THAT HELPS TO WIN THE WAR!!

FREE DELIVERY TO YOUR HOME OR TO ANY ADDRESS IN THE UNITED STATES.

BUY U.S. War Bonds for CHRISTMAS

The Winchester Defense Bond Staff suggests and urges you to choose a gift both economical and patriotic—The Christmas Bargain of the Year—Anyone will be glad to receive a Bond—Every Bond Helps to Win the War.

For only $18.75 you can give a $25 Bond. For only $37.50 you can give a $50 Bond.

Just Phone any of the Bond sellers listed below. They will be glad to arrange the details.

Maurice C. Bird, Chairman, 43 Glen road, Win. 2019
Wm. E. Priest, 75 Church street, Win. 2130
Ben R. Schneider, 21 Winthrop street, Win. 1643
Vincent C. Ambrose, 24 Winslow road, Win. 0389-W
Hazen H. Ayer, 53 Oxford street, Win. 2636
Herbert L. Baldwin, 5 Ardley place, Win. 0370
G. Dwight Cabot, 242 Highland avenue, Win. 1080
G. R. Carter, 16 Chisholm road, Win. 2500
James N. Clark, 58 Bacon street, Win. 1670
Mrs. Vincent Farnsworth, Jr., 8 Worthen road, Win. 2365
Mrs. Virgil J. Ghirardini, 12 Foxcroft rd., Win. 1788
Miss Corinne Mead, 7 Dix terrace, Win. 1106
Leslie J. Scott, 24 New Meadows road, Win. 1320
Earle F. Spencer, 8 Yale street, Win. 0352
Mrs. Warren G. Whitman, 30 Prospect st., Win. 1928
Robert J. Winton, 162 Forest street, Win. 0722-W
Joseph W. Worthen, 29 Wedgemere ave., Win. 0840
Gilbert H. Tapley, 26 Glen road, Win. 0570
Harry E. Damon, Jr., 156 Forest street, Win. 1832
William A. Swett, 268 Highland ave., Win. 0282-R
Edgar F. Rassat, 4 Myrtle street, Win. 1399
Mrs. Frederick S. Hatch, chr., 20 Jefferson road, Win. 0836-W
Mrs. E. C. Filler, 17 Chester street, Win. 0406-M
Mrs. Waldo V. Lyon, 6 Everell road, Win. 2246
Mrs. Philip J. Woodward, 11 Lakeview road, Win. 2067-M.
Mrs. Clifford H. Cunningham, 5 Manchester road, Win. 1328-M
Mrs. Theodore H. Elliott, 11 Herrick st., Win. 2444

Climate What You Make It

Uncle Ab says, speaking of the weather, that climate is just what you make of it.

UNIVERSITY
HARVARD SQ. KIR. 4580

Now [illegible]
SONJA HENIE and
JOHN PAYNE in
"ICELAND"
THE MARCH OF TIME
PRELUDE TO VICTORY
BERLIN CORRESPONDENT

Children's Movie Sat., Dec. 26
PAT O'BRIEN in
"The Navy Comes Through"
King of the Mounties
Chapter 9

Sun., Mon., Tues. Dec. 27, 28, 29
Meet the Men Who Put the Fight in the Merchant Marine!
THE NAVY COMES THROUGH
RKO Radio Picture
with PAT O'BRIEN • GEORGE MURPHY
JANE WYATT • JACKIE COOPER • CARL ESMOND • MAX BAER
THIS THEATRE SELLS WAR BONDS AND STAMPS

ALLAN JONES and
JANE FRAZEE in
"MOONLIGHT IN HAVANA"

Wed., Thurs., Fri., Dec. 30, 31, Jan. 1
GINGER ROGERS and
RAY MILLAND in
"THE MAJOR AND THE MINOR"

George Sanders in
"THE FALCON'S BROTHER"

NEW YEAR'S EVE
MIDNIGHT SHOW
Doors Open at 11.30

with
GEORGE TOBIAS
A COLUMBIA PICTURE
Regular Admission—50c inc. tax
Reserved Seats—65c inc. tax
Continuous daily from 1.30

STRAND
WOBURN
Woburn 0696
Mat. at 2 P. M. Eve at 7 Cont.
Continuous Saturday, Sunday and Holidays

Now, Ends Sat., Dec. 26
SONJA HENIE, JOHN PAYNE in
"ICELAND"
also
"Careful, Soft Shoulders"
Virginia Bruce, Jas. Ellison

Cont. Fri., Sat., from 2 P. M.
Sun., Mon., Dec. 27, 28
"ORCHESTRA WIVES"
GEO. MONTGOMERY and
ANN RUTHERFORD
also
"I Live On Danger"
Chester Morris, Jean Parker

Tues., Wed., Dec. 29, 30
"BETWEEN US GIRLS"
DIANNA BARRYMORE and
R. CUMMINGS
plus
"Call of the Canyon"
Gene Autry
Watch for Big New Year's Eve Show

WINCHESTER THEATRE
PHONE WINCHESTER 2500
Mat. 2:00—Eve. 6:30 Continuous
Matinee 15c-25c — Evening 20c-39c
Sunday Continuous 2 to 11 p. m.
FREE PARKING

Now Through Saturday
"Tales of Manhattan"
CHARLES BOYER and
RITA HAYWORTH

"Little Tokio, U. S. A."
Preston Foster, Brenda Joyce

Sunday thru Wednesday
"Ten Gentlemen From West Point"
GEORGE MONTGOMERY and
MAUREEN O'HARA

"Meet the Stewarts"
William Holden, Frances Dee

Thursday, Friday, Saturday
"My Gal Sal"
VICTOR MATURE and
RITA HAYWORTH

"Wings and the Woman"
Ann Nagel and Robert Newton

COMMONWEALTH OF MASSACHUSETTS
MIDDLESEX, SS. PROBATE COURT

To all persons interested in the estate of Annie A. Page late of Winchester in said County, deceased.

A petition has been presented to said Court for probate of a certain instrument purporting to be the last will of said deceased by [illegible] E. Page and John Abbott of Winchester in said County, praying that they be appointed executors thereof, without giving a surety on their bonds.

If you desire to object thereto you or your attorney should file a written appearance in said Court at Cambridge before ten o'clock in the forenoon on the twenty-[illegible] day of December 1942, the return day of this citation.

Witness, John C. Leggat, Esquire, First Judge of said Court, this [illegible] day of December in the year one thousand nine hundred and forty-two.

Loring P. Jordan, Register
d11-3t

Fountain Pens—Special lot retailing at 69c, at Wilson the Stationers.

MEDFORD THEATRE
MEDFORD SQUARE
We Sell Stamps and Bonds

Now Playing
RED SKELTON,
ANN SOTHERN in
"Panama Hattie"

BRUCE BENNETT in
"SABOTAGE SQUAD"

Merry Christmas To All

WEEK OF DEC. 27
Sunday, Monday, Tuesday
SONJA HENIE and
JOHN PAYNE in
"ICELAND"

LUCILLE BALL and
HENRY FONDA in
"THE BIG STREET"

Wednesday and Thursday
MICKEY ROONEY in
"A Yank at Eton"

VIRGINIA GILMORE in
'BERLIN CORRESPONDENT'

Every Saturday Nite
UNCLE NED'S VARIETIES

Stoneham THEATRE
Telephone Stoneham 0092
Mat. 1:45, Eves. 6:30 or 6:45
Continuous Till 11 p. m.

Big Holiday Program
Thurs., Fri., Sat., Dec. 24, 25, 26
ERROL Flynn ★ RONALD Reagan
DESPERATE JOURNEY
A WARNER BROS. SUCCESS
with
NANCY COLEMAN • RAYMOND MASSEY
ALAN HALE • ARTHUR KENNEDY
Directed by RAOUL WALSH • Produced by HAL B. WALLIS
STAMPS BUY 'EM HERE BONDS
Second Smash Hit
Lionel Barrymore, Donna Reed in
CALLING DR. GILLESPIE

Sun., Mon., Tues., Dec. 27, 28, 29
It's a Disney Lesson in Love!
WALT DISNEY'S
Bambi
A GREAT LOVE STORY
Distributed by RKO RADIO
BUY WAR BONDS AND STAMPS AT THIS THEATRE
co-hit
George Montgomery
Ann Rutherford
with
GLENN MILLER
AND HIS BAND
THE #1 BAND IN THE #1 MUSICAL OF THE YEAR!
Orchestra Wives
Lynn Bari • Carole Landis
Cesar Romero

Ladies, Bolero Dinnerware Free to You Monday and Tuesday Afternoon and Evening, if you come to our Show with an Evening Admission.

Wed., Dec. 30, Review Day
One Day Only
ABBOTT and COSTELLO,
ALLAN JONES and
NANCY KELLY in
"ONE NIGHT IN THE TROPICS"
co-feature
Fred MacMurray, Mary Martin in
"NEW YORK TOWN"

Only one complete show Wednesday Eve. starting at 7.45. Doors open 7.15.

Thurs., Fri., Sat., Dec. 31, Jan. 1, 2
Another Hit Bill
RED SKELTON and
ANN SOTHERN in
"PANAMA HATTIE"
—also—
William Holden, Frances Dee in
"MEET THE STEWARTS"
Happy New Year to You and Yours

GOD GIVE US UPLIFTERS

(Written for the Winchester Star)

God give us men of noble thought and passion,
Ever zealous to fight the forces that darken and harm.
In this critical period teeming with confounding mazes!
Penitence and faith need a determined guiding,
And life's experiences a strength [illegible] of self-sacrifice;
God give us men with hearts that will ride
Out this [illegible] civilization's grim [illegible]trations,
Challenging its cruel injustices and base pretensions
So powerfully intrenched, and which pander
To tumult, to hate, and to human malignancy—
Marking the indiscretions of men so plainly
That even adolescents recognize human decency's decline;
God give us strong men who will prove impregnable
As they regarrison their courage and their souls,
In the midst of despiteful barren and unfruitful lives;
We need men who dare go onward and look upward,
Unmoved, beyond life's stresses, and with placid tempers,
Ever walking in new strength to overcome hate and depression
More fully cognizant of human power to bless, restore, heal;
God give us men, real men, ready to go through trials and tribulations
More fully to master the way of Service to one's fellows;
Entertaining and cherishing an enduring stronghold,
Casting out all wrong acts and in harmony
Giving never a thought to cowardly recession;
God give us men alert to listen and obey
Who recognize that human cussedness arises from lack of love;
And who will give Service as a shining way of peace and happiness.

Eugene Bertram Willard

CUT IT OUT

President Roosevelt felt that it would be a good thing to build a United States Information Center Edifice, in Washington, so that tired business men could go there and find out where to go. Now they are told to stay away from Washington. It's too busy, too crowded, and too-too. Tired business men have found out where to go and they are going fast. (They now stay home.) It has reached the point where they have not enough money to go to Washington, the fastest growing, highest per capita income city in the United States.

Well, this monument to stupid bureaucracy was built, $600,000 it cost, in real workingmen's money. (The New Deal has not one cent of its own money. It comes from taxation, hidden and otherwise.) This building is known now as "Mellett's Madhouse," nobody hardly uses it, it's a flop. It's typical of the whole New Deal Social Reform spending orgy, money that we wish we had now to help pay for the war, to help keep taxes down and standards of living up.

We are at war, desperate war. All our resources must go to direct war. The New Deal should be frozen in its tracks for the duration, at least. No New Deal Congressman or Senator, up for election, should receive one single vote. They and they alone are wholly to blame for millions thrown away. Necessary war spending is hindered by New Dealer spending of our own money for its whims, fancies, and vote getting ideas. War-spending, if it takes all we have, is as it should and must be; but, on top of this, the billions New Dealers have squandered and are still squandering will be felt by every family in America.

Citizens, get smart! Stop being foolish. Win the war first!

Socrates

Our Job Is to Save Dollars
Buy War Bonds
Every Pay Day

MOVIE CLOCK

UNIVERSITY THEATRE
CAMBRIDGE

[illegible]

STRAND THEATRE, MALDEN

Thursday, Monday to Wednesday, Dec. 24-28 to 30: Navy Comes Through: [illegible] 9:40, Moonlight in Havana: 2:17, [illegible]

Friday, Saturday, Sunday, Dec. 25, 26, 27: Navy Comes Through: 3:25, [illegible]; Moonlight in Havana: 2:15, 5:25, 8:25.

STRAND THEATRE, WOBURN

Thursday, Dec. 24: Iceland: 3:26, 8:26, Careful, Soft Shoulders 2:10, 7, 9:40.

Friday and Saturday, Dec. 25, 26: Iceland: 2, 4:30, 7, 9:45; Careful, Soft Shoulders: 3:25, 5:50, 8:35.

Sunday, Dec. 27: Orchestra Wives: 3:20, 6:15, 9:20; I Live on Danger: 2, 4:55, 8.

Monday, Dec. 28: Orchestra Wives: 3:30, 9:05; I Live on Danger: 2:10, 7:15.

Tuesday and Wednesday, Dec. 29, 30: Between Us Girls: 3:17, 8:24; Call of the Canyon: 2, 7, 9:50.

STONEHAM THEATRE

Thursday and Saturday: Desperate Journey: 3:25, 8:25; Calling Dr Gillespie: 2:05, 6:45, 10:05, News: 1:45, 8:05.

Friday Continuous: Desperate Journey: 2:10, 5:55, 8:15; Calling Dr. Gillespie: 1:15, 10, News: 3:55, 7:55.

Sunday: Bambi: 2:05, 5:15, 8:20; Orchestra Wives: 3:15, 6:25, 9:30; News: 4:15, 8.

Monday and Tuesday: Bambi: 2:05, 6:45, 9:55; Orchestra Wives: 3:15, 8:20; News: 1:45, 8.

Wednesday: New York Town: 2:05, 8:05; One Night in Tropics: 3:20, 9:20; News: 1:45, 7:45.

Thursday, Friday, Saturday: Panama Hattie: 3:40, 8:30; Meet the Stewarts: 2:15, 6:45, 9:50; News: 1:45, 8; Superman: 2:05, 8:20.

COMMONWEALTH OF MASSACHUSETTS
MIDDLESEX, SS. PROBATE COURT

To all persons interested in the estate of JOSEPH T. LOW late of Winchester in said County, deceased.

A petition has been presented to said Court for probate of a certain instrument purporting to be the last will of said deceased by EDITH J. LOW of Winchester in said County, praying that she be appointed executrix thereof, without giving a surety on her bond.

If you desire to object thereto you or your attorney should file a written appearance in said Court at Cambridge before ten o'clock in the forenoon on the twenty-ninth day of December 1942, the return day of this citation.

Witness, John C. Leggat, Esquire, First Judge of said Court, this third day of December in the year one thousand nine hundred and forty-two.

Loring P. Jordan, Register
d11-3t

COMMONWEALTH OF MASSACHUSETTS
MIDDLESEX, SS. PROBATE COURT.

To all persons interested in the estate of Charles William Tozier late of Lewiston in the State of Maine deceased, leaving estate in said County of Middlesex.

A petition has been presented to said Court praying that Virginia Tozier of Lewiston in the State of Maine be appointed administratrix of said estate, without giving a surety on her bond.

If you desire to object thereto you or your attorney should file a written appearance in said Court at Cambridge before ten o'clock in the forenoon on the sixth day of January 1943, the return day of this citation.

Witness, John C. Leggat, Esquire, First Judge of said Court, this fifteenth day of December in the year one thousand nine hundred and forty-two.

LORING P. JORDAN, Register
d18-3t

Dwarfed Since Coal Age

When coal was in the making in the earth insects were like giants flying in the air. A genus of dragonflies with a wingspread of about a foot, although their body diameter was not much greater than a lead-pencil, probably were the most striking.

Sabbath in Palestine

Palestine has three Sabbaths: Friday for Moslems, Saturday for Jews and Sunday for Christians. The post office is open every day of the week, because of the many sects and holy days.

The Coup D'Etat

Coup D'Etat is a sudden decisive exercise of power whereby the existing government is subverted without the consent of the people; an unexpected measure of state, more or less violent; a stroke of policy.—Webster

GRANADA THEATRE, MALDEN
FOR INFORMATION ALL THEATRES CALL MALDEN 7654

Now Playing —Thursday to Wednesday—Seven Days
GINGER ROGERS, RAY MILLAND, RITA JOHNSON, ROBERT BENCHLEY, DIANA LYNN in
"THE MAJOR AND THE MINOR"

RICHARD TRAVIS, JULIE BISHOP in
"THE BUSSES ROAR"

MYSTIC
Now Playing—Thurs. to Wed., 7 Days
RICHARD GREEN and
CARLA LEHMANN in
"FLYING FORTRESS"
Lloyd Nolan, Carole Landis in
"MANILA CALLING"

STRAND
Now Playing—Thurs. to Wed.—7 Days
PAT O'BRIEN, GEORGE MURPHY, JACKIE COOPER and JANE WYATT in
"THE NAVY COMES THROUGH"
Allan Jones, Jane Frazee in
"MOONLIGHT IN HAVANA"

Metcalf Union Dance
UNITARIAN CHURCH
Saturday Evening, Jan. 2, 1943
Dancing 8 P. M. Until Exhausted
BING GRINDLE'S ORCHESTRA
Refreshments — Admission 75c a Couple, Tax Included

COMMONWEALTH OF MASSACHUSETTS
MIDDLESEX, SS. PROBATE COURT

To all persons interested in the estate of Rufus Lacklund Clark late of Winchester in said County, deceased.

A petition has been presented to said Court for probate of a certain instrument purporting to be the last will of said deceased by Mary C. Clark of Winchester in said County, praying that she be appointed executrix thereof, without giving a surety on her bond.

If you desire to object thereto you or your attorney should file a written appearance in said Court at Cambridge before ten o'clock in the forenoon on the thirtieth day of December 1942, the return day of this citation.

WITNESS, John C. Leggat, Esquire, First Judge of said Court, this fourth day of December in the year one thousand nine hundred and forty-two.

Loring P. Jordan, Register
d18-3t

COMMONWEALTH OF MASSACHUSETTS
MIDDLESEX, SS. PROBATE COURT

To Clifford Lindberg of Portland in the State of Maine.

A libel has been presented to said Court by your wife Katherine M. Lindberg praying that a divorce from the bond of matrimony between herself and you be decreed for the cause of cruel and abusive treatment and praying for alimony and for custody of and allowance for minor children.

If you desire to object thereto you or your attorney should file a written appearance in said Court at Cambridge within twenty-one days from the twenty-fifth day of January 1943, the return day of this citation.

Witness, John C. Leggat, Esquire, First Judge of said Court, this twenty-fourth day of November in the year one thousand nine hundred and forty-two.

Loring P. Jordan, Register
d11-3t

COMMONWEALTH OF MASSACHUSETTS
MIDDLESEX, SS. PROBATE COURT

To all persons interested in the estate of Lee Macintosh Saunders, Junior, late of Winchester in said County, deceased.

A petition has been presented to said Court praying that Margaret Reed of Cambridge in said County, be appointed administratrix of said estate, without giving a surety on her bond.

If you desire to object thereto you or your attorney should file a written appearance in said Court at Cambridge before ten o'clock in the forenoon on the seventh day of January 1943, the return day of this citation.

Witness, John C. Leggat, Esquire, First Judge of said Court, this twenty-first day of December in the year one thousand nine hundred and forty-two.

Loring P. Jordan, Register
d25-3t

Carter's New American Blue Ink, Wilson the Stationers.

What You Buy With **WAR BONDS**

When the American Expeditionary Force landed in Ireland recently newspapers reported the citizenry remarked at the similarity of the steel helmets worn by our boys with those worn by German troops. These steel hats are protection from shrapnel fragments and other light missiles. We need thousands of them for they are a regular issue to every American soldier.

A smart strap fastens under the chin and they are padded for comfort. One steel helmet costs $5 so every time you fill a $5 stamp book you are buying protection for an American soldier. Invest at least ten percent of your income in War Bonds every pay day. Help your community reach its War Bond Quota. *U. S. Treasury Department*

Etching Defined

Etching is the producing of original pictures by drawing on a copper plate covered with an acid-resisting ground; allowing the drawing, whose lines have bared the copper, to be eaten into the plate by immersion in an acid bath; rubbing a stiff ink into the sunken lines and then taking from this, by means of an etching press, a limited number of proofs.

OUR DEMOCRACY —by Mat

AMERICAN SPEED

IN THE EARLY 1800'S OUR FOREFATHERS WORKED SWIFTLY—CLEARING, BUILDING, SETTLING,—HEWING A NATION OUT OF A WILDERNESS.

SINCE THEN SPEED IN ACCOMPLISHMENT HAS BEEN AN AMERICAN CHARACTERISTIC.

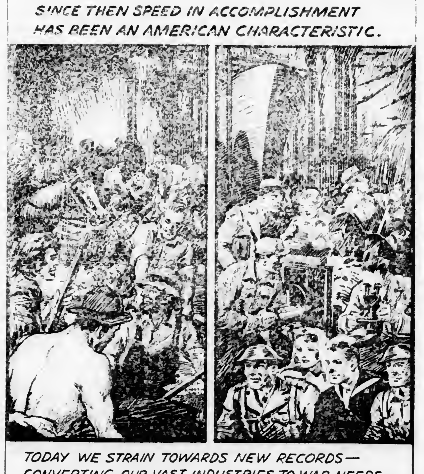

TODAY WE STRAIN TOWARDS NEW RECORDS—CONVERTING OUR VAST INDUSTRIES TO WAR NEEDS... SOWING—REAPING—SHOLLING OUR FAR-FLUNG HARVESTS... MARSHALLING OUR ARMED FORCES... CREATING OUR CIVILIAN DEFENSE—
— SPEEDING TO WIN THE WAR.

Holiday Greetings

May we extend to our patrons and friends our Best Wishes for the Christmas Season with the hope that our pleasant relations may continue through the New Year.

FESSENDEN

3 COMMON STREET WIN. 2195 - 2711

MERRY CHRISTMAS TO ALL

Walter H. Wilcox - Inc.
Insurance

WINCHESTER 1860 Tanners Bank Building WOBURN 0333-0331

WINCHESTER'S
Junk Dealer
HIGHEST PRICES PAID
Call Ed. MURPHY
TEL. WIN. 0107-M 18 CLARK ST.

NEWSY PARAGRAPHS

How paint keeps your home always in style and protected. A brief digest of the advantages of painted homes with color-styling suggestions and other interesting information. The Old Painter, Carl Larson, Tel. Win. 1690. ap3-tf

One of the niftiest Christmas cards the Star reporter has received is that from Lieut. and Mrs. Al Pennell, an 8¾x9¾ reproduction in full colors of the United States Naval Reserve Midshipmen's School in New York, with the Riverside Church and Grant's Tomb silhouetted against a sky of crimson and gold and the U. S. S. Prairie State and the U. S. S. Boise lying at anchor.

Two Winchester ladies were elected officers of the Brimmer-May School Alumnae on Monday, Mrs. George Marks being elected vice president and Miss Caroline Joy, secretary.

Wreath thieves were active around town last week-end, several being reported stolen, including a large expensive wreath taken from a residence on Dix street.

Miss Janet A. Doub of 23 Sargent [illegible] her Christmas hol- [illegible]. She is a student [illegible] College, Fred- [illegible]

[illegible] Wilson the Stationers.

Mr. and Mrs. Harrison F. Lyman and [illegible], Miss Alice Lyman of Lawson road are spending Christmas with their son, Corp. Harrison F. Lyman, Jr., at Richmond, Va.

Mrs. Dorothy Stangroom has been engaged as teacher in charge of the First Parish Day Nursery of Waltham, providing proper daytime care of the pre-school age children of mothers employed in industry.

Robert H. Miley, son of Mr. and Mrs. J. Henry Miley of 63 Mystic Valley Parkway, is spending the Christmas vacation from Wilbraham Academy at the home of his parents.

The Fire Department was called Monday afternoon at 3.27 for an automobile afire at the home of Mr. John Balduzzi, 1 Highland terace.

Leonard Sherman of Yale street is at home for the Christmas vacation from Bowdoin College. He is among the Bowdoin students who are members of the enlisted reserve of the United States Navy.

Fountain pens. Special 69c, at Wilson the Stationers.

Dr. Charles E. Rooney of 12 Scott street, Woburn, a practising physician in Winchester who left last week to enter the Army Medical Corps at Norfolk, Va., was given a farewell party by associates in the medical profession Sunday evening, Dec. 13, at the home of Dr. and Mrs. Frank J. Logue in Woburn.

Lieut. Warren Hichborn, former Syracuse football and track performer, is expected to arrive home Thursday from Fort Lee, Va., where he has just graduated from the United States Army Quartermaster Candidate School.

The Fire Department was called at 8.03 Tuesday evening by an operator at the Winchester Telephone Exchange who reported a car afire at the junction of Border road and Mystic Valley Parkway. The men found that fumes from the alcohol in the radiator had caused the fire. The machine was owned by Leo F. Carroll of 16 Utica street, Woburn.

Have your Job Printing done at the Winchester Star.

NEWSY PARAGRAPHS

Ever use a taxi? Call M. Queenin, tel. 1673. ej28tf

Mr. and Mrs. Paul C. Dunn, who have been residing in Greenfield for several months, have returned to Winchester, Mr. Dunn having been transferred to Boston. They have purchased the residence at the corner of Grove and Bacon streets which has been occupied by Mr. William C. Seaton, and will occupy the premises the first of the year. Mr. and Mrs. Seaton have purchased the new house at the corner of Everett avenue and Cambridge street.

Miss Margaret Cooper, a student at the Burnham School for Girls in Northampton, is spending the Christmas recess with her parents, Mr. and Mrs. Harry Cooper of 53 Wildwood street.

Miss Paulette Chapman, daughter of Mr. and Mrs. Paul H. Chapman of 33 Glen green, is on vacation from Stoneleigh-Prospect Hill School, Greenfield.

Grippit in cans at Wilson the Stationers.

Bradford and Charles Whitten of 3 Hillside avenue, started their Christmas vacation from Gould Academy in Bethel, Me., on Friday. They return to their studies on Jan. 5.

Miss Betty Pride, daughter of Mr. and Mrs. E. Ober Pride of 37 Foxcroft road, is enjoying the Christmas recess from her studies at the House in the Pines School, Norton. She was on the committee for the Christmas Fair held recently at the school, and took part in the Christmas pageant presented just before the close of school on Dec. 16. Miss Pride was recently elected a photographer on the year book staff at House in the Pines. Classes will not be resumed until Jan. 6.

Yellow copy paper at Wilson the Stationers.

"Robbie" Wilde, son of Capt. Roger Wilde, U. S. Army Ordnance Corps of Washington, D. C., was in Winchester the first of the week visiting his uncle, Chairman W. Allan Wilde of the Local Selective Service Board.

Lieut. Gene Pollard, who is dental officer for the WAVES at Smith College, Northampton, played one of the leads in the Smith College dramatic club's presentation of Susan and God, before the Christmas holidays. Gene, an experienced thespian who has been one of the leading players with both the Parish Players of the First Congregational Church and the Group Theatre, gave a very convicing performance at Northampton.

Rev. Charles Noyes will preach at the Second Congregational Church Sunday morning.

Fountain Pens—Special lot retailing at 69c, at Wilson the Stationers.

Mrs. Frank Barone of Washington street has returned from Miami Beach, Fla., where she enjoyed a visit with her son, Lieut. William D. Barone of the Medical Air Corps, Roney Plaza Hotel. Dr. Barone has been transferred to Texas this week.

Mrs. Herbert Harvey of Northampton, who died Wednesday morning, Dec. 23, was the mother of Mrs. Arthur Tetreault of Winthrop street.

Thomas Gainey of Sylvester avenue, former employee of the Tree Department, is home on a Christmas furlough from Fort Eustis, Va.

Pharmacist's Mate Fred McCormack, U. S. N. R., stationed at the Brooklyn Naval Hospital, is at home visiting his parents, Mr. and Mrs. Thomas McCormack, of Winchester place.

The Winchester schools closed at noon Wednesday for the Christmas vacation, reopening Jan. 4.

We have the new Total War Battle Map in colors by Ernest Dudley Chase, artistic and practical. 50 cents at the Star Office.

Gloves Gloves - Mittens
Wool And Beacon Bath Robes
Flannel Night Robes And Pajamas
Wool And Fur Lined Gloves
Medium And Heavy Wool Socks
Flannel Shirts And Wool Scarfs
Franklin E. Barnes Co.
Open Wednesday Afternoons Tel. 0272

FOR SALE—WEST SIDE—EXCELLENT LOCATION

Comfortable older type house, entirely redecorated, not too large. 2 car garage. Easily financed. Price $7000.

FOR RENT

Modern 6 room house, thoroughly insulated, beautiful back lot. $75 monthly.

WANTED

Furnished house for six months. Small family, excellent tenants.

RUTH C. PORTER, *Realtor*
33 Thompson Street Win. 1310
TEL. EVENINGS 2575 - 1911

Greetings

BEST WISHES FOR CHRISTMAS JOY
AND WISHING YOU
HAPPINESS AND PROSPERITY IN THE NEW YEAR

VERNON W. JONES — Real Estate
VIVIAN JONES — Insurance

NATIONAL BANK BUILDING
11 CHURCH STREET

NEWSY PARAGRAPHS

For experienced service or repairs on all makes of sewing machines or vacuum cleaners Call E. W. Clark, Win. 0140-W. au14-tf

Mr. and Mrs. R. H. Boutwell of Foxcroft road are at the Carolina, in Pinehurst, until Jan. 4.

Case No. 6089 Misc.
THE COMMONWEALTH OF MASSACHUSETTS
LAND COURT

(SEAL) In Equity

To Charles A. Gleason, Jesse D. Crook, Trustees of Vernon Hill Trust, of Newton, in the County of Middlesex and said Commonwealth; Molly Daytz, of Boston, in the County of Suffolk and said Commonwealth, Nathan Ginsburg, of Brookline, in the County of Norfolk and said Commonwealth; and to all whom it may concern. Woburn Five Cents Savings Bank, in the County of Middlesex and said Commonwealth has filed with said court a bill in equity for authority to exercise the power of sale contained in a mortgage of real estate situated in Winchester, in the County of Middlesex and said Commonwealth, covering property on the Westerly side of Cambridge Street, containing 21 acres more or less bounded and described as follows:

Easterly by Cambridge Street
Northerly by land now or formerly of Thornton and land now or formerly of Drake;
Westerly by Westland Avenue;
Southerly by land now or formerly of Varnum P. and Elizabeth Locke;

given by Charles A. Gleason and Jesse D. Crook, Trustees, duly recorded with Middlesex South District Deeds, Book 6103, Page 316, dated March 13, 1937, and now held by the plaintiff.

If you are entitled to the benefits of the Soldiers' and Sailors' Civil Relief Act of 1940 as amended and you object to the foreclosure of said mortgage, you or your attorney should file a written appearance and answer in said Court at Boston on or before the twenty-fifth day of January 1943, or you may be forever barred from claiming that a foreclosure sale made under such authority is invalid under said act.

WITNESS, JOHN E. FENTON, Esquire, Judge of said Court this sixteenth day of December, 1943.

CHARLES A. SOUTHWORTH, Recorder

COMMONWEALTH OF MASSACHUSETTS
MIDDLESEX, SS. PROBATE COURT

To all persons interested in the estate of Louis Widestrand late of Winchester in said County, deceased.

A petition has been presented to said Court for probate of a certain instrument purporting to be the last will of said deceased by William Parkes Madden of Boston, in the County of Suffolk, praying that he be appointed executor thereof, without giving a surety on his bond.

If you desire to object thereto you or your attorney should file a written appearance in said Court at Cambridge before ten o'clock in the forenoon on the eighteenth day of January 1943, the return day of this citation.

Witness, John C. Leggat, Esquire, First Judge of said Court, this sixteenth day of December in the year one thousand nine hundred and forty-two.

Loring P. Jordan, Register
d25-3t

Just One of the Troubles

"One of the chief troubles in this life," said Hi Ho, the sage of Chinatown, "comes from the fact that when you tell people falsehoods they are liable to be interested, and when you tell them the truth they are liable to get angry."

Notary Public

T. PRICE WILSON

Star Office

Share Your Car

Charles R. Fish, tel. Win. 1065-R transportation for two to Monsanto Chemical Co., Everett, near Everett Station. Leave Winchester 7:30 a. m.; Everett 5 p. m.

Wanted: Transportation, G. E. River Works Lynn, 3 to 11 shift. J. Flannagan, 40 Water street.

Wanted: Transportation to Lowell, leaving Winchester 8-8:15 a. m., returning 5-5:30 p. m. Win. 1704-W.

Transportation available, Winchester to City Hall, Somerville, daily, leaving Winchester 7:30 a. m. Tel. Win. 1466-M.

Motorist wishes to team up with two or three riders to G. E. Lynn. 11 to 7 shift. Tel. Win. 1836-R.

Drive to Cambridge daily, except Sunday; vicinity Massachusetts Ave. and Albany St.; leaving 8:30 a. m. and returning 5:30 p. m. Will take passengers or arrange alternate driving with other car owners. Call Win. 0105.

Three seats, Little Building, Tuesday and Thursday at 9 a. m. Five seats, Burlington Airport Friday 8 p. m., Sunday at 9 a. m. Win. 0610.

Winchester man would like transportation to Harvard Square, Cambridge, via Union Square, Somerville, daily arriving at Harvard Square at 8 a. m., returning at 4 p. m. Tel. Win. 1082-R.

Space available for three passengers between Winchester and Melrose. Daily trips; hour of departure from Winchester and Melrose varies. For information call Win. 0587 or Melrose 2145.

Wanted four passengers for General Electric plant in Lynn, 7 a. m. to 3 p. m. Tel. Win. 2881-M.

Leaving Winchester 3 p. m. Monday through Friday for Marblehead. Returning at 2 a. m. Room for two passengers. Tel. 0400.

Transportation available to Boston, leaving Winchester at 4 p. m., returning at 1 a. m. Tel. Win. 1838-M.

Transportation available to Chelsea, 8 a. m., returning 5:30 p. m. 4 days weekly. Tel. Win. 1596-M Monday, Wednesday, Friday evenings.

Wanted: Transportation for one (or three) to Waltham, arrive 8 a. m., return late afternoon. Tel. Win. 1257-M.

Teacher would like transportation, Winchester to Newtonville, 7:30 a. m. and return 4 p. m. Tel. 2236-W.

Wanted: Transportation to or near M. I. T., arriving Harvard Square at 8 a. m. or M. I. T. at 8:30. Tel. Win. 1163-J.

Wanted: Transport for one from Highland avenue, Winchester, to Mass. avenue, East Arlington. Arrive about 8 a. m. Win. 827.

Wanted: Transportation to Cambridge leaving Winchester about 8 a. m. Tel. Win. 0318.

Wanted: Two riders to River Works, G. E. Lynn. 4-12. Charles Johnson, 933 Main street. (no phone).

Riders wanted to G. E., Lynn, 4 p. m. to 12 midnight shift. Wendell Nauss, 55 Water street, Winchester.

Wanted: Riders, can take three from Winchester to Charlestown Navy Yard every night 10:30 to 10:45 but Sunday. Leave there 7:30 to 7:45 a. m. for Boston and leave Boston at noon for Winchester. Fayette B. Clarke, 8 Glengarry. Tel. Win. 0864-W.

Three riders to Navy Yard, Charlestown. Leave Winchester 10.30 p. m., return 7:30 a. m. Call Win. 0027-J.

Transportation for one or two vicinity of Union square, Somerville. Leave Wedgemere Station 7.10 a. m., arrive 8 a. m. No return trip. Tel. Win. 0748-J.

Wanted: 3 or 4 riders to Fore River, Quincy. Leave Winchester 6 a. m., return 3 p. m. Call 7 Marion street between 5 and 6 p. m.

Wanted: Three riders to Watertown Arsenal, 12 midnight to 8 a m. Tel. Win. 0851-M.

Transportation to Park Square vicinity, Monday through Friday to arrive before 9 a. m. Tel. Win. 1239.

Wanted: Riders to G. E. Plant, the River-Works or West Lynn, 8-5 shift. Tel. Win. 0964-W.

Wanted or will share transportation to Boston Mondays, Wednesdays and Thursdays going about 9 a. m., returning about 10 p. m. Tel. Win. 0755.

Two riders to Riverworks or West Lynn. 8-5 shift. T. R. Gallagher.

Wanted: Ride to Harvard Square, arriving 8 a. m. or M. I. T., 8:30. Returning 5:30 p. m. to 6. Tel. Win. 0187-M.

Transportation to Arlington leaving Winchester at 8:30, returning at 6 p. m. Tel. Win. 1698-R.

Billfolds at Wilson the Stationers.

BUY WAR BONDS

— ANNOUNCEMENT —

To save Oil and Gasoline our Plant will be Closed All Day, Saturday, January 2.

FITZGERALD CLEANSERS
950 MAIN STREET TEL. WIN. 2350

Cummings *the* Florist
18 Thompson Street Tel. Win. 1077

FLOWERS
A FULL LINE OF CUT FLOWERS AND PLANTS
Open from 8:30 A. M. to 5:30 P. M.
One Delivery Daily Commencing Dec. 11. 1942
Charles Forester, *Manager*

HIGH SCHOOL EDGED GRADS

Winchester High School's basketball team, away below its Woburn game form, barely got by a dogged Alumni group Wednesday evening in the high school gym, finally winning 20-19.

The graduates had a great chance to win in the final minute of play when they had two free tries. Both were missed in about as intense a finish as you would care to witness.

Billfolds at Wilson the Stationers.

What You Buy With
WAR BONDS

The power of the greatest Navy in the world, our own two-ocean fleet, rests in large measure on its backbone—the Battleships of the Line. They displace approximately 35,000 tons and cost up to $70,000,000. We have something like a score of these huge ships in the Atlantic and Pacific.

Eight huge battleships are under construction and more are contemplated. To finance these modern goliaths of the sea it is necessary for every American everywhere to buy more and more War Bonds. We can do it if everybody does his share. Invest at least ten percent of your income every pay day to help your county go over its Bond Quota. *U. S. Treasury Department*

1943
CALENDAR PADS
SECRETARY PADS
DO IT NOW PADS
Also
PHILLIPS BROOKS CALENDARS
At
WILSON
THE STATIONERS
THE WINCHESTER STAR

HAROLD A. TARBOX
ELECTRICIAN
ELECTRICAL APPLIANCES
HOUSE AND MOTOR WIRING OF ALL DESCRIPTIONS
FREE ESTIMATES
1 Shore Road Tel. Win. 0300

Kelley & Hawes Co.
PACKERS AND MOVERS
• STORAGE •
SEMI-WEEKLY TRIPS
Maine, New Hampshire, Connecticut,
New York, Philadelphia, Washington
WINCHESTER 0174
Bonded and Insured Movers n6-tf

Holiday Greetings

With well stocked shelves in most all kinds of seasonable merchandise, we extend to you a cordial invitation to visit our store and inspect the stock.

FOR MEN—Hosiery, Handkerchiefs, Pajamas, Shirts and Ties. Also special gifts for Men in the Service.

FOR WOMEN—Regular and Fancy wearing apparel, Scarfs, Handkerchiefs, Fancy Bags, etc.

FOR CHILDREN—Wearing apparel, Books, Games and Toys in abundance.

FOR THE HOME—Towels, Wash Cloths, Sheets and Pillow Cases, Sheet Blankets, Spreads. Also a fine line of Table Cloths.

Drapery Materials, Cretones, Prints and Figured Patterns

G. Raymond Bancroft
Agent for Cash's Woven Names
TEL. WIN. 0671-W 15 MT. VERNON STREET
Opposite Winchester Savings Bank
d11-2t